NATIONAL REAL ESTATE and BUILDING JOURNAL

ROSTER ISSUE

APRIL 1953

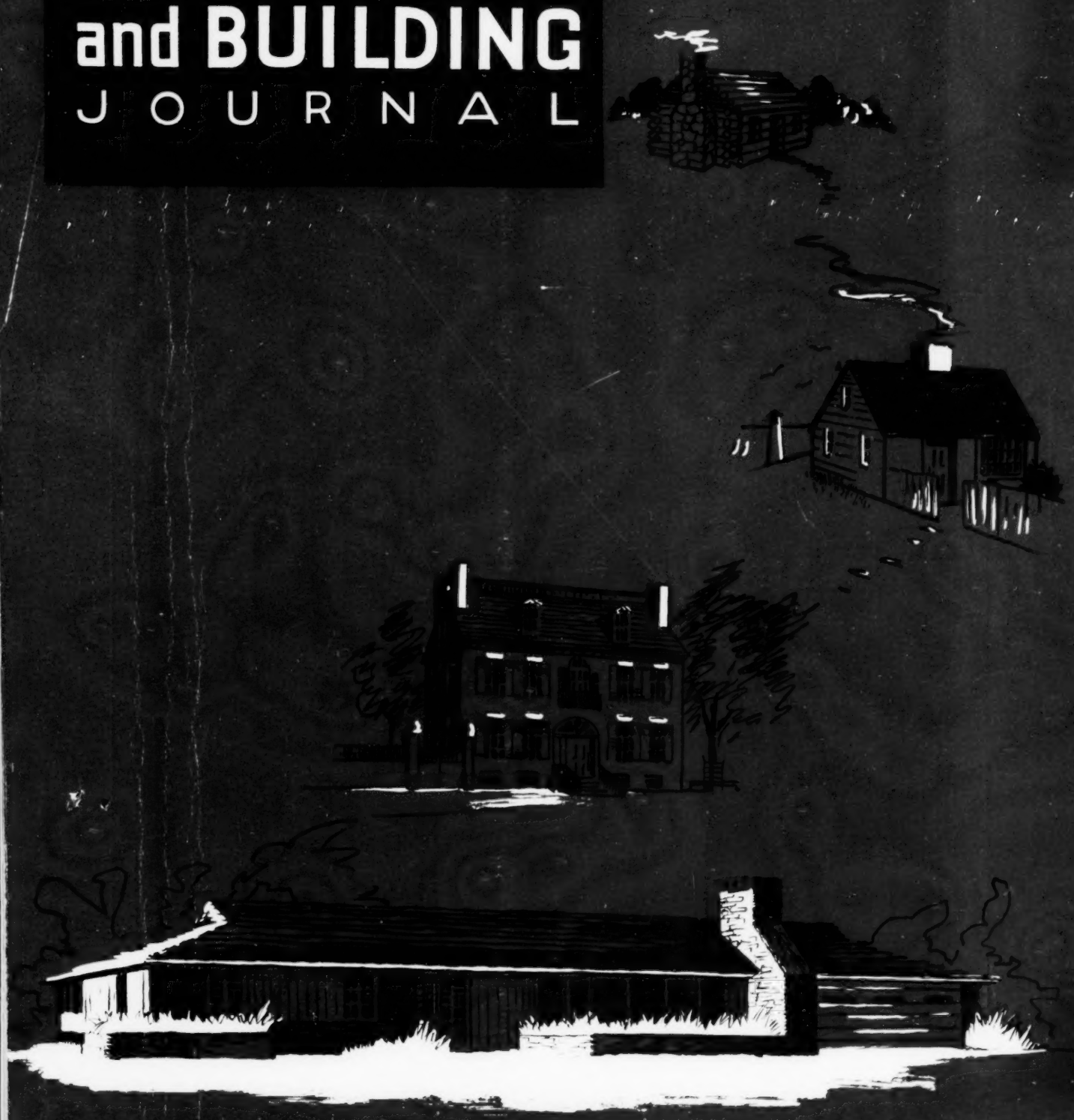

WHAT DO MR. & MRS. HOME BUYER WANT ★ ARE YOUR SALES MEN USING INTANGIBLE SELLING TOOLS ★ HE GAVE HIS CITY A DESIGN FACE-LIFTING ★ WHAT MAKES THE BALTIMORE PLAN WORK? ★ HOW IMPORTANT IS A MANAGEMENT DEPARTMENT?

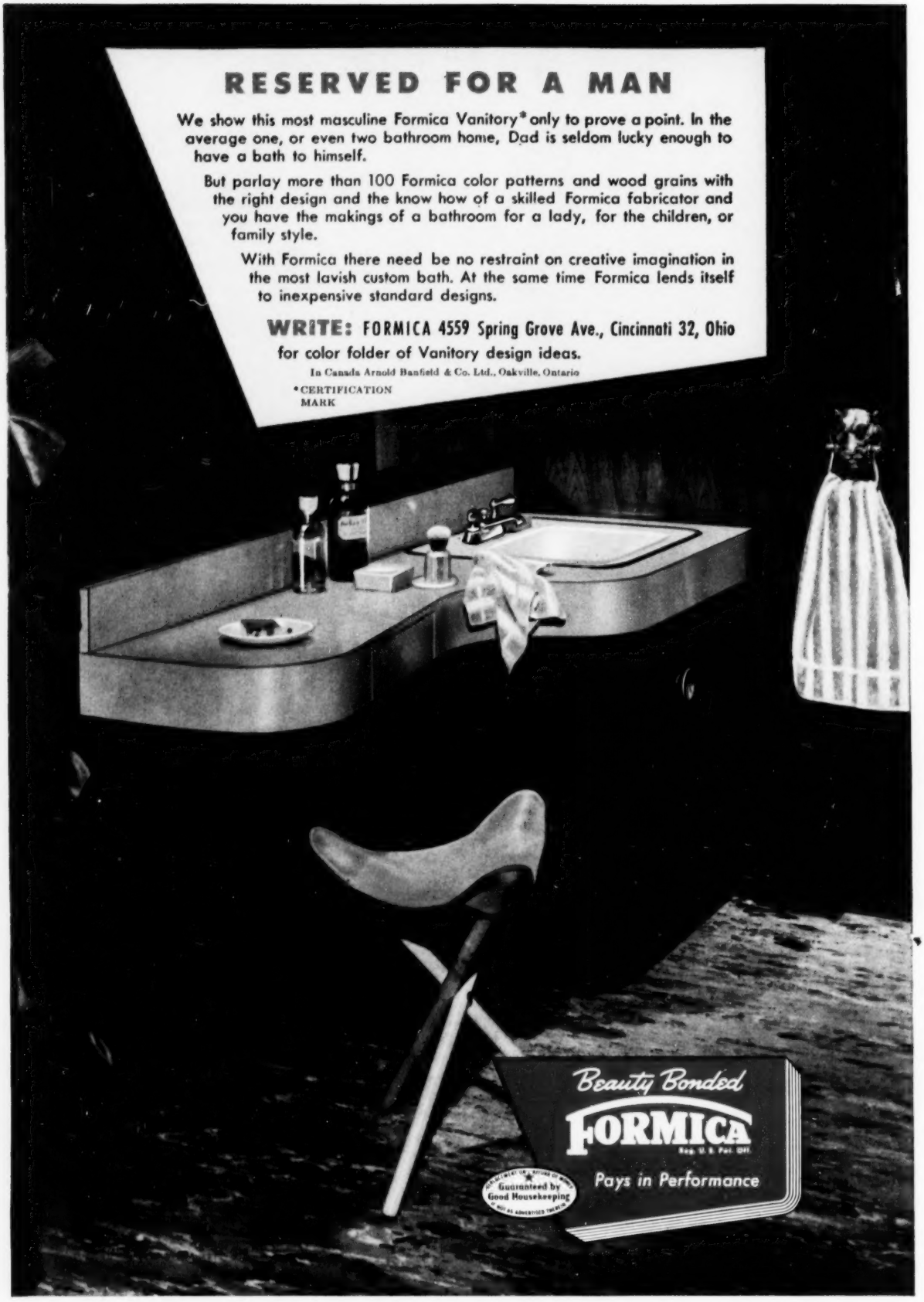
RESERVED FOR A MAN
We show this most masculine Formica Vanitory* only to prove a point. In the average one, or even two bathroom home, Dad is seldom lucky enough to have a bath to himself.
But parlay more than 100 Formica color patterns and wood grains with the right design and the know how of a skilled Formica fabricator and you have the makings of a bathroom for a lady, for the children, or family style.
With Formica there need be no restraint on creative imagination in the most lavish custom bath. At the same time Formica lends itself to inexpensive standard designs.
WRITE: FORMICA 4559 Spring Grove Ave., Cincinnati 32, Ohio
for color folder of Vanitory design ideas.
In Canada Arnold Banfield & Co. Ltd., Oakville, Ontario
*CERTIFICATION MARK
Beauty Bonded
FORMICA
Pays in Performance
Guaranteed by Good Housekeeping

Here's Why Realtors Prefer UNI-SIGN

TRADE MARK REG.
PATENT PENDING

1 – Complete Unit – Double Faced Sign and Standard

2 – No Assembling Necessary – Ready to Use

3 – Very Easy to Install – No Tools Needed

4 – The Highest Grade of Workmanship

5 – Built to Last

6 – Priced Exceptionally Low

Setlich Sign Company developed the Uni-Sign with experience of several years manufacturing Real Estate signs. Extensive study was made on sign and erection problems common to brokers all over the country.

Now, after thorough testing, we believe that the Uni-Sign is the sign unit which will defy comparison. Ease of erection, fine quality appearance, and a price lower than most conventional type signs make the Uni-Sign a real advertising bargain today.

Please write for our brochure giving prices and full details.

1300 S. LACLEDE STATION ROAD
ST. LOUIS 19, MO.
REPUBLIC 8844

SETLICH Sign Co.

NATIONAL REAL ESTATE AND BUILDING JOURNAL is entered as second class matter, August, 1942, at the post office, Cedar Rapids, Iowa, under the Act of Congress, March 3, 1879. Copyright 1953, by Stamats Publishing Company. Member, Audit Bureau of Circulations. Terms: 50 cents a copy; $4 a year, $7 two years, $10 three years in the United States. In Canada, $5 a year; in all other countries, $6.50 a year. Back issues $1, except Roster.

Year 'round air conditioning is today's big sales clincher...

make your houses preferred by installing

AMERICAN-Standard Air Conditioning!

■ An all-weather air conditioning system will help give the houses you build an extra boost in popularity. Prospective buyers will be convinced that you have built a house that's *quality* through and through when they know it is equipped with American-Standard year 'round air conditioning . . . your clients will be more content, better "salesmen" for your future buildings.

Being sure of complete comfort, all the time, in your buildings is as easy as saying "American-Standard Air Conditioning." Take this Mayfair-Seneca combination for example. Here is year 'round comfort conditioning at its best . . . and simplest! The Seneca winter air conditioner provides the right amount of warmth during the winter . . . the Mayfair summer air conditioner cools the summer air like a mountain breeze. And both do their jobs, efficiently, utilizing the *same* ductwork system.

In the installation above, a Magne-filter air cleaner is located in the return duct of the Mayfair, making the installation really *complete*. The Magne-filter is a dry type electronic air cleaner which removes smoke, dirt and bacteria by electrostatic action. The replaceable filter cells of the Magne-filter require no washing or application of oil. So easy to tend.

Ask your heating retailer for details on these quality products by American-Standard.

American Radiator & Standard Sanitary Corporation, P. O. Box 1226, Pittsburgh 30, Pennsylvania.

AMERICAN-Standard

Serving home and industry

AMERICAN-STANDARD · AMERICAN BLOWER · CHURCH SEATS & WALL TILE
DETROIT CONTROLS · KEWANEE BOILERS · ROSS EXCHANGERS

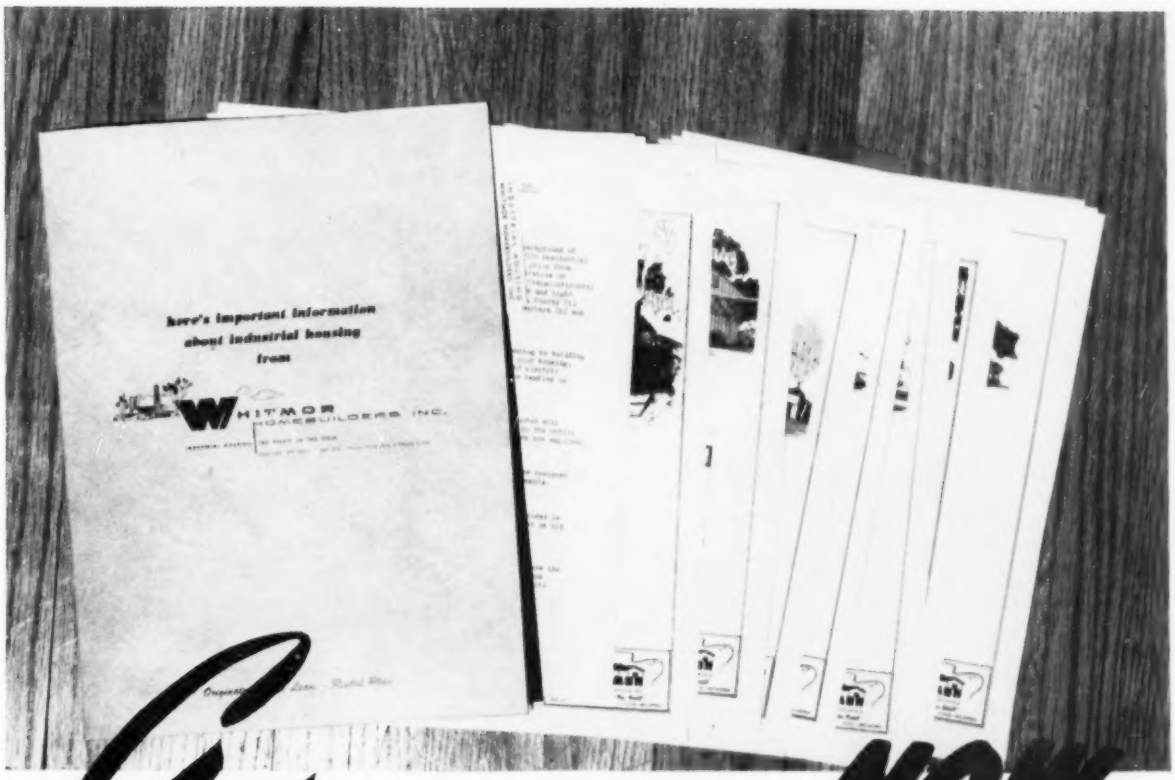

Get your copy NOW...

important information about industrial housing

You'll want to get your copy of this new folder showing Whitmor's latest series of distinctive field homes . . . along with important information about Whitmor's complete field housing services. You'll find the latest information about Lease-Rental in this file-type folder. In these days when employee relations is a highly important part of all business—You will want to be well-informed about the best way to have satisfied home-happy employees — that's with Whitmor field homes. Clip the coupon and send for your copy today!

WHITMOR HOMEBUILDERS, INC.
5525 E. 15th St. • Box 5037
TULSA, OKLAHOMA

NAME _____

TITLE _____

COMPANY _____

ADDRESS _____

CITY _____ STATE _____

☐ Send information ☐ Send representative

Visit us at our booth at the Oil Exposition . . . TULSA — MAY 14-23 Booth No. 35 on Park Lane. Also see our model Home during the IPE at 4142 East 21st Place.

WHITMOR HOMEBUILDERS INC.

INDUSTRIAL HOUSING | THE FINEST IN THE FIELD

5525 EAST 15TH STREET • BOX 5037—TULSA, OKLAHOMA • PHONE 6-1137

ORIGINATORS OF THE LEASE-RENTAL PLAN

"MY POLAROID picture-in-a-minute CAMERA SOLD THIS HOUSE"

says Spencer M. Maben, Realtor, Summit, New Jersey

"You can't beat a picture for persuading a real-estate prospect — but only a Polaroid Camera will deliver a picture right away. That's why I always carry my picture-in-a-minute camera every time I show a house. Here's how it paid off the other day:

"I showed a house to a young couple on a Friday. Of course, they wanted some time to think it over. But before we left, I snapped two Polaroid pictures of the house and gave them to the prospects.

"Over the week-end they had those pictures to look at. They couldn't forget the place. With the pictures, of course, they could see the house . . . and imagine their future living in it.

"That did it. I was planning a follow-up phone call on Monday morning, but they beat me to the phone. I closed the sale within the hour. I got a nice commission — but the credit goes to my Polaroid Camera."

Polaroid Model 95

You know the importance of getting photographs of listings as quickly as possible. The Polaroid Camera will give you these quick pictures — sharp, brilliant prints for display or newspaper reproduction. Anybody can operate this amazing camera; and many a sale will be clinched when you hand the prospect a print *on the spot* to take home and discuss with the family. There are now two Polaroid picture-in-a-minute cameras. The simple, inexpensive Model 95 — the Polaroid Pathfinder for those who want the very best. Your dealer will gladly demonstrate them both.

Polaroid Pathfinder Model 110

POLAROID® *Land* CAMERAS

"THE CAMERA OF A THOUSAND BUSINESS USES"

Polaroid Corporation,
Cambridge 39, Massachusetts

BETHLEHEM or BATTLE CREEK...

Both have Electric Ranges!

"Today there just isn't any question about the demand for electric cooking," says Mr. Harold S. Campbell, who built this house in Rosemont Acres, near Bethlehem, Pennsylvania. "They call me a 'merchant builder,' and as a 'merchant' I like to cash in on a pre-sold market. Home buyers certainly are sold on the *Electric* Range."

People in different parts of the country may vary on what they want in new homes—in architecture or equipment. On one item, though, there's general agreement—an *Electric* Range in the kitchen. They've learned that cooking with an *Electric* Range is both economical and easy, and assures a clean, cool kitchen. No matter what the size or cost of *your* houses, an *Electric* Range can really help you sell them!

This house in Battle Creek, Michigan, is one of 20 custom-built by Weller Brothers. "Whenever possible," says Mr. Bob Weller, "our homes include Electric Ranges along with other electrical equipment, under a package mortgage plan. We find sales much easier that way, and the customer is satisfied not only when he moves in, but remains that way for years."

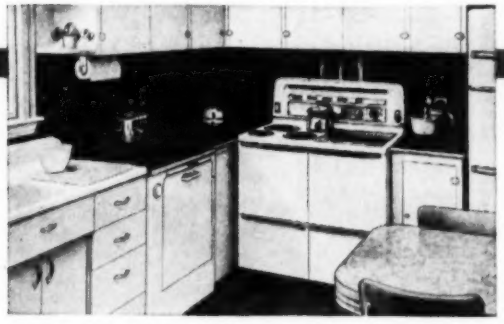

A typical kitchen in the Rosemont Acres development by Harold Campbell includes electric refrigerator, electric dishwasher-sink with food waste disposer, and the range—of course, it's ELECTRIC! "If we didn't install *Electric* Ranges, our customers would make us include them," says Mr. Campbell.

More builders every day are installing **ELECTRIC RANGES**

ELECTRIC RANGE SECTION

National Electrical Manufacturers Association

155 East 44th Street, New York 17, N. Y.

ADMIRAL • BENDIX • COOLERATOR • CROSLEY • DEEPFREEZE
FRIGIDAIRE • GENERAL ELECTRIC • GIBSON • HOTPOINT
KELVINATOR • MONARCH • NORGE • PHILCO • WESTINGHOUSE

1 Mr. Hendy of Cincinnati, Ohio, talked to builders from many states.

He questioned outstanding builders; asked them what was *really* behind their phenomenal sales of houses.

2 He came back feeling very certain that the installation of the General Electric Kitchen in his new houses would really help to sell them fast.

He found that women *want* the General Electric Kitchen in their new homes. He discovered, too, that this trump selling-feature cost the home-buyer only about $3.45 per month extra on monthly mortgage payments.

3 His judgment was right

He sold 64 houses equipped

Here is Mr. Hendy calling back on one of his new homeowners. Mr. Hendy is convinced—more than ever—that it pays to install General Electric equipment.

"Pleased as punch with my new G-E Dishwasher," says Mrs. T. J. Radley, 1153 Morado St., Cincinnati, Ohio. "The dishes are cleaner than I can wash by hand, and G-E Disposall® is out of this world. No more garbage for us!"

"There's so much room in my new G-E Refrigerator, and with four children, I certainly need it. I'm glad it's a General Electric Refrigerator, too, because it's a brand I know I can depend upon year after year."

"Look at my wall and you can see how clean cooking by electricity really is. This G-E Range is *wonderful.* Heats up fast, too. And to think that *all these G-E appliances are costing us only about $3.45 a month extra on our regular mortgage!*"

View of builder Hendy's Price Hill development. These moderately priced homes are all equipped with General Electric Kitchens.

with G-E Kitchens in 60 days

—before even one single foundation was completed!

Think about this a minute. Mr. William F. Hendy, builder of Arcose Company Houses in Price Hill, Cincinnati, Ohio, took a tip from the pages of other successful builders—and sold his houses in record time.

And, we say YOU can, too . . . when you install the G-E Kitchen-Laundry.

Two reasons why: First of all, women *prefer* General Electric appliances to any other brand. A 1951 survey shows that 55.7% of the people interviewed believe that G.E. makes the best appliances for the home.

Second: A G-E Kitchen-Laundry can be built right into houses in the $10,000 or $12,000 price range —and the monthly cost to the homeowner may be no more than that for a typical telephone bill, because under modern home-financing the cost of these dependable appliances can usually be included right in the regular mortgage.

Start selling your houses faster, just as many other builders are doing from coast to coast. See your local G-E distributor or write to the Home Bureau, General Electric Company, Louisville 2, Kentucky.

GENERAL ELECTRIC

leading builders

use the best

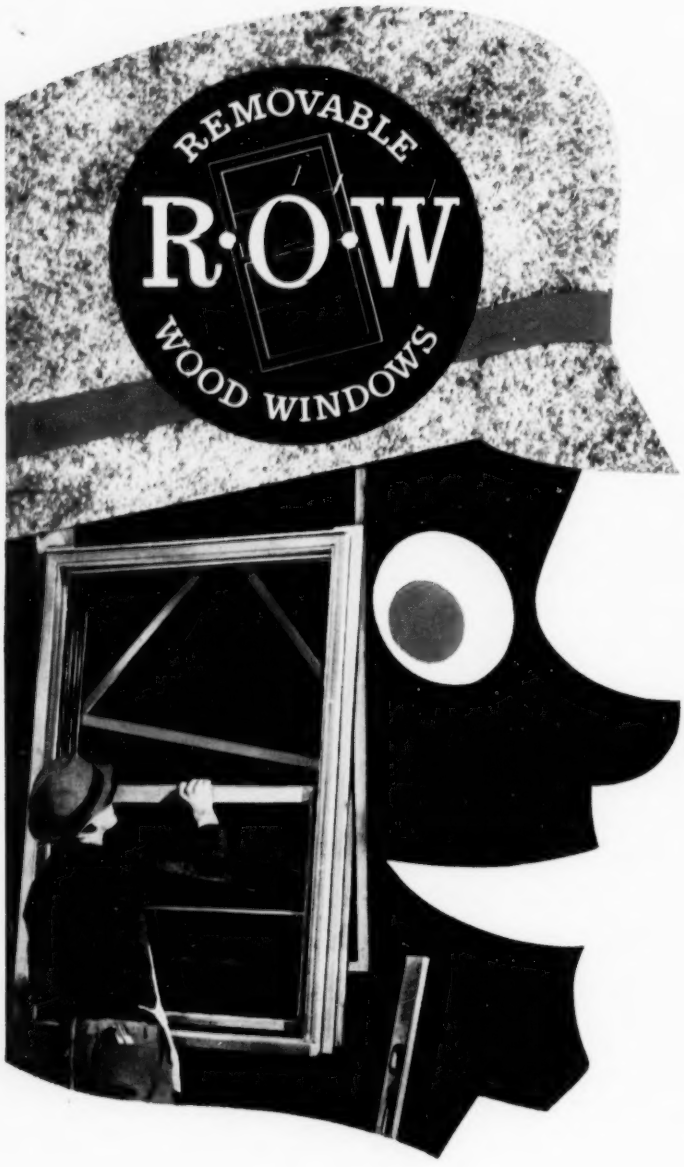

Smart builders choose proven quality materials. They know that good will is the key to continued success. That's one reason R·O·Ws outsell competition 2 to 1.

See your local lumber dealer or write

R·O·W SALES COMPANY 1328••78 ACADEMY AVENUE • FERNDALE 20, MICHIGAN

ABOUT THE AUTHORS

ANOTHER well-known by-line which has appeared in the JOURNAL for a number of years is that of Sam Russell, the energetic vice-president and salesmanager of Burns Realty & Trust Company in Denver. In addition to being one of the JOURNAL's most popular contributing editors, it isn't unusual for Sam to dash off to New Orleans or Los Angeles or any corner of the country to give one of his inspiring talks. Sam has packed a great deal of experience into his 20 working years. He has operated his own office, has been manager of a nationally-known mortgage company, and has served as public relations director for a large savings and loan association. As with many busy executives, he says his hobby is simply "trying to spend some time at home."

WALTER W. Brudno of Dallas, Texas, has a backlog of legal experience which well qualifies him to write about tax free exchanges. A graduate of Western Reserve University, he has served in numerous tax advisory capacities. He has addressed many commercial property clinics and is now with the legal department of an international corporation specializing in taxation matters. After serving with the armed forces in Europe in World War II, he was an assistant prosecutor at the Nuremberg trials.

THE "Baltimore Plan," which has become the nation's "pilot model" for slum clearance, owes much of its effectiveness to Yates Cook. Cook, who was director of the Housing Bureau of that city until this month, has carried on an extensive educational program for better public rela-

tions, lecturing at the nation's top universities. He started in 1941 as senior sanitary inspector of the city health department. He became more widely known in 1945 when he started the first block-by-block housing law enforcement program. In "What Makes the Baltimore Plan Work," appearing in this issue, Cook gives key information about his program for slum rehabilitation. This month will mark the beginning of Cook's activities on a national basis as head of a new department of NAHB which will help cities undertake programs such as Baltimore's.

THERE are many facets to the life of Howard J. Ludington, the nationally-known Rochester mortgage specialist. In addition to financing the first FHA loans in the Rochester area, Ludington claims another interesting "first." A naval aviator during World War I, he was one of the first men to fly three-engine land planes. Since that time, however, his avocational interests have turned to fishing and photography. A popular lecturer and author on mortgage financing, Ludington is also active in Cornell University's national affairs, having graduated from there in 1917. A member of the Mortgage Bankers Association, Ludington has placed loans in practically every state in the country, and presently originates and services many millions of dollars of loans in New York State alone.

FOR many years the JOURNAL has featured a popular column on real estate law. The man whose wit, experience, and insight have made the column so popular and valuable to realtors and builders is George F. Anderson, member of Anderson & Anderson, Chicago law firm. Admitted to the bar in 1904, the 69-year-old Anderson says he practiced law "actively, exclusively, and uninterruptedly" until he retired in 1944. He says his time after 1944 has been "devoted to wine, women, and song" and writing for real estate and building executives.

home owners

deserve the best

R·O·Ws are built to outlast the homes in which they are used. Buyers look for this kind of quality, *plus* the take-out convenience covered by R·O·W patents.

See your local lumber dealer or write

R·O·W SALES COMPANY 1328 • • 78 ACADEMY AVENUE • FERNDALE 20, MICHIGAN

PRENTICE-HALL INVITES YOU TO ACCEPT

FREE MEMBERSHIP

IN THE

REAL ESTATE BOOKS INSTITUTE

This advertisement offers you the opportunity of joining a unique professional organization — serving real estate men *exclusively* — which can add to your professional skill and save you money at the same time! It is the REAL ESTATE BOOKS INSTITUTE, whose purpose is to make available to you, *at substantial savings*, the most practical, profit-building real estate books available.

Membership in the Real Estate Books Institute imposes *no obligations* whatever upon you. You are not committed to buy a minimum number of books a year. To become eligible for Institute benefits all you need do is fill in the Membership Coupon below and mail it today. We invite you to register now and enjoy all the advantages of membership in this closely-knit professional group.

You will get fresh viewpoints and new ideas to help you increase your sales and commissions. Each of the Institute's selections is a book written by a recognized authority, giving you the latest profit-making ideas and methods in the real estate field. Emphasis always is on the practical, how-to-do-it aspects that will help you increase your operating "know-how" and profits.

Here are the benefits and services you gain through membership:

HERE'S HOW THE INSTITUTE OPERATES:

The Institute distributes six outstanding real estate books a year — one book every two months — under the following plan:

- Thirty days before each selection is distributed, you get a copy of the Institute bulletin, supplied to members free of charge, giving you a factual synopsis of the book.
- With the bulletin you also receive a prepaid refusal card which you can use to let us know if you DO NOT want the book sent to you for 10 days' free examination.
- If you DO want to examine the book, there is nothing for you to do. It will be sent to you automatically about four weeks later.
- You may return any Institute selection within 10 days if you do not wish to keep it.
- And most important — on each book you decide to keep you receive a special 15% discount offered only to members.

• • • • •

"All the books that we have purchased through the Institute are being used constantly, and in our opinion they are the best real estate books published."
— *James N. Starber, Lancaster, N.Y.*

"Membership in The Real Estate Books Institute has increased our sales 80% and given us many clever selling ideas we would have overlooked."
— *A. Servente, Vallejo, Calif.*

- Systematic advance notice of each forthcoming selection — sped to you by first class mail — without charge to you.
- 10-day free examination privilege on each selection. You actually try before you buy.
- 15% discount on the selections you buy. (There are many alternate and additional books to choose from if you don't want the main selection.)
- Postage and handling charges are pre-paid by the Institute.
- NO obligation to buy a specific number of books. You examine only the selections or alternates that interest you. You buy only those you want — at a substantial discount.
- You keep abreast of the newest profit-building ideas and methods in your profession.

NO OBLIGATION — NO FUSS FOR YOU

You will enjoy the Institute's fussless method of operation, which saves time and money for the busy real estate man like yourself. There are no strings attached to membership. You do not have to buy a specific number of books a year. You may take all the selections, one or two — or none at all, just as YOU choose. But on each selection you do buy, you receive a special 15% discount offered only to members. And the Institute pays postage and handling charges.

To join the Institute in time to receive the advance notice of the forthcoming selection — an important new book that can broaden your horizon and open the door to bigger profits for you — just fill in and return the coupon below.

FREE MEMBERSHIP COUPON

THE REAL ESTATE BOOKS INSTITUTE
Prentice-Hall, Inc., Dept. M-NRJ-453
70 Fifth Avenue, New York 11, N.Y.

Please enroll me as a member of the REAL ESTATE BOOKS INSTITUTE, with all benefits and privileges as described in your announcement in The National Real Estate and Building Journal.

NAME _____

FIRM _____

ADDRESS _____

OPEN FORUM FOR YOUR LEGAL PROBLEMS

MODERATOR:

GEORGE F. ANDERSON

Dear Mr. Anderson:

Is it proper for the broker to charge his salesmen a fee for re-showing a property which a salesman had previously shown and sold to the prospect? Sometimes a buyer wants to see the property again just to satisfy himself that he made a wise purchase.

A Young Salesman
Chicago

I have received many questions from young real estate salesmen. These questions do not involve legal problems, but rather problems of policy, which you can answer better than I can. It seems to me that brokers do not always treat young salesmen in a way that will inspire and encourage them. On the contrary they drive hard bargains with them, and this is a shortsighted policy. I have suggested that NAREB draft a Code of Ethics between Brokers and salesmen. If they sent out a call they would receive hundreds of problems that have come up. It seems to me in the question before us that the salesman got a raw deal, but I am making this statement without having heard the other side of the story. Taking advantage of a salesman will act as a boomerang; to give him the benefit of the doubt will react with profit. How do your salesman feel toward you? Did you ever ask yourself this question?

Dear Mr. Anderson:

"We wonder if you were ever a realtor, or if you still are one. If so, we wonder if you ever tried to tell a prospective buyer of real estate, that he, the prospect would have to pay the realtor's commission for the seller or owner of the property. We believe that to do so would cause the loss of the sale in 99 out of 100 cases.

"In another of your columns you stated that a realtor should get the owner who withdraws his property from the list to sign an agreement to pay the realtor a commission if the owner ever sells

(Please turn to page 303)

Could you offer such features in an $8,950 home?

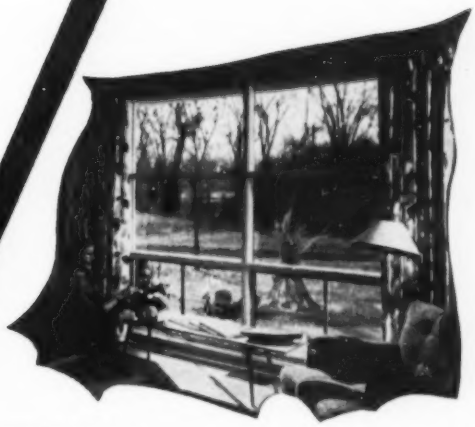

WINDOW WALL

BUILT-IN WARDROBE

PASS-THRU

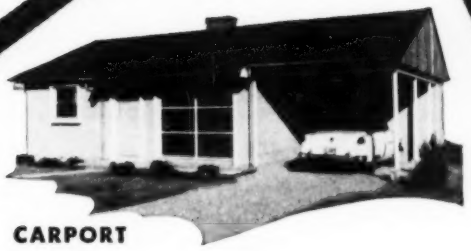

CARPORT

You can, if you build P&H Homes

Build P & H Homes, and you offer these luxury features and top quality construction for as little as $8,950—practically anywhere. No question you'll sell more homes. And, with the P & H near-complete prefab home package, your site costs are shaved to the bone. So you'll profit more, too.

To Help You Sell—P & H Homes are nationally advertised in *Better Homes & Gardens, Living for Young Homemakers* and *Household.*

Start your own building boom this year with P & H Homes. Write for full details of the P & H Builder Profit Plan, plus our big color book of plans and elevations today.

P&H HOMES DIVISION OF HARNISCHFEGER CORPORATION

34 Spring Street, Port Washington, Wis.

the P&H *Line*

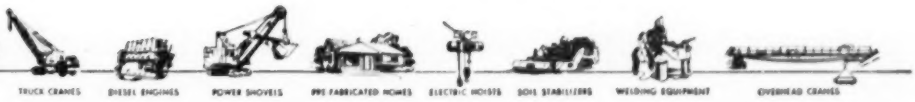

VOL. 54 NO. 4 APRIL 1953

NATIONAL
REAL ESTATE
and BUILDING
JOURNAL

Published monthly for real estate builders, property managers, and real estate brokers, by Stamats Publishing Company. Publication offices and general headquarters — 427 Sixth Avenue, Southeast, Cedar Rapids, Iowa

Subscription prices: $4 a year, $7 two years, $10 three years in the United States. In Canada, $5 a year; in all other countries, $6.50 a year. Single copies 50 cents; back copies except Roster issue $1. Member ABC.

CONTENTS

Open Forum For Your Legal Problems
By George F. Anderson 10
Book Shelf 18
From Journal Readers 22
Termites Can Be Stopped 24
Idea File 26
Editorial 29
What Do Mr. & Mrs. Home Buyer Want? 30
Are Your Salesmen Using Intangibles of Selling?
By Sam G. Russell 33
Homes Our Readers Are Building 35, 37
Eisenhower Cabinet Wants "Hard" Money
By Howard J. Ludington 36
What's Wrong With Our Classifieds
By Bob Fawcett, Editor 38
How Important Is a Management Department?
By Earl B. Teckemeyer 42
Easy-Does-It House 44
Avoiding Pitfalls in Percentage Leases 46
From the JOURNAL's Board of Experts — Comments on Percentage Leases 48
Percentage Lease Table, 1953 49
He Gave His City a Design Face Lifting 50
What Makes the Baltimore Plan Work?
By G. Yates Cook 52
Take a Look at the Tax-Free Exchange
By Walter Brudno 54
What Is Your Most Serious Problem. 56
Small but Smart 57
The Law Says
By George F. Anderson 58
34th Annual Roster of Realtors 59
NAREB and its Institutes . . . Their Aims and Activities 60
NAREB Officers and Directors 62
State Officers and Associations 66
License Law Officials 67
A Gallery of 1953 Board Presidents 68
Commission Rates 74
Roster Section 83
Summary of NAREB Membership by States 300
NAHB Officers and Directors 301
National Sign Directory 303
Boeckh Construction Cost Index Numbers 304
Ideas That Help Sell 305
Tax Facts
By E. H. Welter 306
Product Progress 308
Bedrooms Have Sales Appeal Too 310
Index to Advertisers 312
Among Ourselves 314

THE JOURNAL REPORTS

Market for Large Homes?

A news publication made the statement last month that builders have just about quit building houses for sale in the above $15,000 price class. It can be conceded that there is a concentration of building in the lower-priced house market, but there is still a good deal of activity in the higher brackets. That a housing market exists only among low-income groups is a misconception. There are many people who not only can afford larger, more costly houses, but who also have a *need* for such housing. In many larger cities, this need is being met by real estate builders whose projects often run well above the $15,000 bracket.

Home Building Continues at High Rate

Housing starts climbed higher in February when 77,000 nonfarm units were put under construction. This estimate is 6,000 units, or 8%, higher than the 71,000 starts recorded for the previous month, and almost equals the February 1952 figure of 77,700.

Reports have come out in news magazines that January and February starts ran "sensationally ahead" of the same months last year. Such reports should be eyed rather critically. The truth of the matter is that January starts ran 9% above January of 1952, and as already shown, February ran slightly below February of last year. These figures are the official preliminary estimates of the Bureau of Labor Statistics. News magazines making erroneous reports seem to base their conjectures on spot checks which cannot be considered as representative.

The seasonally adjusted annual rate based on the February starts is 1,227,000 units. This figure is about 8% higher than the total starts for 1952 — 1,131,500. It should not be assumed, however, that this indicates a greater volume of home building this year. Seasonally-adjusted annual rates for Novem-

(Please turn to page 16)

ANNOUNCING
NIRENSTEIN'S
NEW REAL ESTATE ATLAS OF THE 13 CENTRAL STATES

64 Double-Page Charts — 1953 EDITION — *7 State Pages*

Most Extensive Real Estate Survey of the Downtown Retail Business Districts of the Following 58 Cities and 11 Decentralized Areas:

VOLUME VIII

STATE OF OHIO

AKRON
CANTON
CINCINNATI
CLEVELAND 1
EUCLID AVENUE
COLUMBUS
MIRACLE MILE
DAYTON
SPRINGFIELD
TOLEDO
OLD COLONY SECT'N
YOUNGSTOWN

STATE OF INDIANA

EVANSVILLE
FORT WAYNE
GARY
HAMMOND
INDIANAPOLIS
SOUTH BEND
TERRE HAUTE

STATE OF KENTUCKY

COVINGTON
LEXINGTON
LOUISVILLE

VOLUME IX

STATE OF MICHIGAN

DETROIT 1
DEARBORN
GRATIOT AT SEVEN MILE
GRAND RIVER & GREENFIELD
HIGHLAND PARK
FLINT
GRAND RAPIDS
LANSING
PONTIAC
SAGINAW

STATE OF WISCONSIN

GREEN BAY
MADISON
MILWAUKEE 1
MITCHELL ST. AND
THIRD AVENUE
OSHKOSH
RACINE

STATE OF ILINOIS

CHICAGO 1 & CHICAGO 2 (Loop)
EVERGREEN PLAZA AND
LINCOLN VILLAGE
DECATUR
EVANSTON
PEORIA
ROCKFORD
SPRINGFIELD

VOLUME X

STATE OF MISSOURI

JEFFERSON CITY
KANSAS CITY
COUNTRY CLUB PLAZA
ST. JOSEPH
ST. LOUIS 1
ST. LOUIS 2
CLAYTON
SPRINGFIELD

STATE OF MINNESOTA

DULUTH
MINNEAPOLIS
ST. PAUL

STATE OF NEBRASKA

LINCOLN
OMAHA

SOUTH DAKOTA

SIOUX FALLS

STATE OF KANSAS

KANSAS CITY
TOPEKA
WICHITA

STATE OF IOWA

CEDAR RAPIDS
DAVENPORT
DES MOINES
SIOUX CITY
WATERLOO

NORTH DAKOTA

FARGO

AMERICA'S MOST COLORFUL SHOPPING CENTERS

1903 Clockings (Foot Traffic Count)

115 Aerial Views

1086 Photographs

Histories

Bus Stops

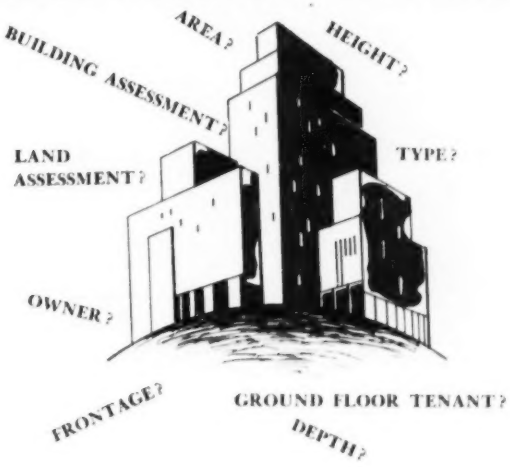

OTHER PUBLICATIONS

NATIONAL ATLAS — VOL. II

NEW ENGLAND STATES ATLAS — VOL. III

MIDDLE ATLANTIC STATES ATLAS — VOL. IV

PENNSYLVANIA & VIRGINIAS ATLAS — VOL. V

ATLAS OF SOUTHEASTERN STATES — VOL. VI

ATLAS OF SOUTHWESTERN STATES — VOL. VII

Write for a Brochure Today

NIRENSTEIN'S NATIONAL REALTY MAP COMPANY
377 Dwight Street **Springfield, Mass.**

For Long Life, Low Maintenance and the BIGGEST DOLLAR VALUE ...build with

REYNOLDS ALUMINUM

The trend is definitely toward light, strong, rustproof, corrosion-resistant Reynolds Aluminum as a building material. Remarkably, this preferred metal is priced no higher than before World War II...100¢ value in these 53¢ times! Write for literature on any of the standard Reynolds Aluminum Building Products listed below. For curtain walls, spandrels and other special applications, write **Reynolds Metals Company,** Building Products Division, 2016 South Ninth St., Louisville 1, Kentucky.

REYNOLDS *Lifetime* ALUMINUM Gutters & Downspouts
Roofing & Siding—Nails—Flashing

•

REYNOLDS ALUMINUM Casement, Awning and Double-Hung Residential Windows (also Screens, Storm Sash & Doors)

•

REYNOLDS ALUMINUM Reflective Insulation and Vapor Barrier

Journal Reports

(Continued from page 14)

ber, December, and January were 1,159,000, 1,237,000, and 1,157,000 respectively, all above the 1952 total. Starts in those three months ran high because of the unusually mild winter in many sections of the country.

Although many builders are proceeding under a full head of steam in some sections, those who are close to real estate economics expect the annual volume to fall off slightly this year. For example, as reported in the March JOURNAL, Dr. Roy Wenzlik believes home construction will fall off by 13% this year. The Housing Institute, Inc., Division of the International Statistical Bureau, Inc., says home building will show a decline from 1952, and the current total for the year will be over 900,000 units, and may reach the 1,000,000 mark.

Administration Seeks Rent Control Extension

The Administration has asked Congress to extend rent control to October 1, 1953, and, for critical areas, to April 30, 1954. The present law, if no further action were taken, would expire April 30. Reason given for the request is to give each state legislature full opportunity to take over responsibility for rent control within its own state. However, in all the years rent control has been in effect, only two states have adopted state rent control, and another is even considering a decontrol law.

The administration did, however, ask that the requirements for the designation of critical areas be tightened. If this action is taken, only those areas having a military base or an atomic energy or other government installation could be considered for the critical area label.

Several Congressional leaders are protesting the extension, but it seems likely that the Administration's request will be granted.

Building Costs Climb Slightly

Residential construction costs rose a slight amount in January compared with December, according to E. H. Boeckh & Associates, Inc. The cost index for January was 252.7 compared with 251.9 for December, a rise of .8 points. The 1952 average was 250.4.

A look around the country at major cities reveals interesting cost figures. Of the 48 areas reported by Boeckh, all but four show an increase in cost indexes, comparing January, 1953 average with the 1952 average. Baltimore, Jackson (Mississippi) Jacksonville, and Minneapolis-St. Paul show decreases in frame or brick residential construction of a few tenths of a point. Six areas show increases of 4.0 points or more, the greatest increase reported by Rochester, New York, with 4.5 points for frame and 4.8 points for brick construction. Other areas with a 4.0 or greater increase are Denver, Newark-Elizabeth-Jersey City area, New Orleans, Philadelphia, and Pittsburgh.

The highest cost index number in the country is 283.8, reported for brick residences in the Newark-Elizabeth-Jersey City area. The index number for this area in 1940 was a mere 123.1.

The lowest index number is 219.8, reported for frame residences in the Birmingham area. Number for this area in 1940 was 92.4. The Boeckh index

(Please turn to page 18)

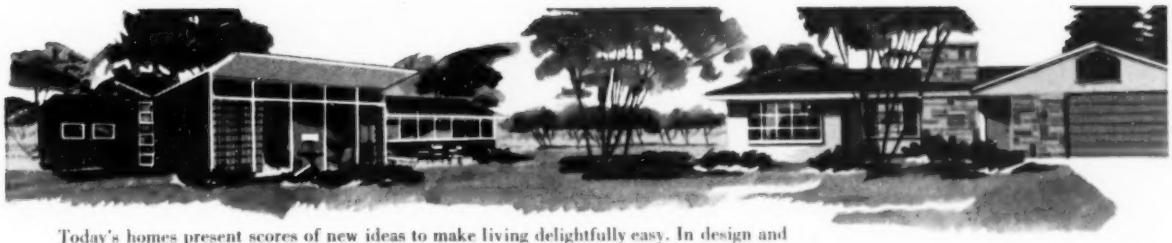

Today's homes present scores of new ideas to make living delightfully easy. In design and work-saving features the Cycla-matic Frigidaire provides a new expression of this trend.

The Cycla-matic Frigidaire with the NEW IDEAS—heads great new 1953 line

It's a true food freezer plus a roomy refrigerator—with a new kind of automatic defrosting

All over America housewives have discovered that Cycla-matic—offered only by Frigidaire—means a new kind of food-keeper vastly different from all ordinary refrigerators.

The Cycla-matic Frigidaire is a food freezer *plus* a refrigerator. With new automatic Levelcold. With an exclusive Refrig-o-plate in the refrigerator that defrosts automatically. You've never seen so many ideas as you'll see in this years-ahead Frigidaire—in 4 new Imperial and De Luxe Cycla-matic Models, powered by the famous Meter-Miser.

New ideas in a food freezer! Now store almost 50 pounds of frozen foods in this completely separate food freezer with its own refrigerating system. Food keeps for months—you use it when you choose. Leftovers, instead of being a waste or problem, can be saved. You can even bake and save bread, pies, cakes. And have plenty of ice cubes in Quickube Trays.

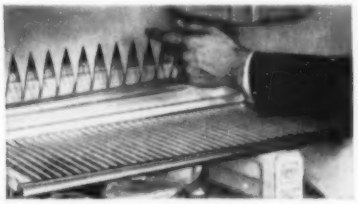

New ideas in automatic defrosting! Refrigerator frost is banished before it collects. Cycla-matic defrosting is the safest defrosting known.

Imperial model IS-106

New ideas in fresh food storage! Butter Pre-Server in Imperial models stores butter safely—serves it sliced. Aluminum Roll-to-You Shelves glide out all the way. There are spacious door shelves. Ask about Cycla-matics and the many other new 1953 Frigidaire Refrigerators, including a brand new line of space-saving models for apartments and small kitchens. Full range of sizes from 4.4 to 10.8 cubic feet. See your Frigidaire representative or write Frigidaire Division of General Motors, Dept. 2073, Dayton 1, Ohio, for free literature.

Frigidaire Appliances

Built and backed by General Motors

Journal Reports

(Continued from page 16)

number system uses the period of 1926-1929 as a base of 100.

Materials Remain Steady

Construction materials are holding firm in spite of removal of price ceilings. Labor costs, however, are pushing upward, and will force builders to either boost their selling prices or seek new ways to cut construction costs in order to keep their selling prices down to the most competitive level. In view of the return to a buyers' market in housing, it's likely that builders will make every attempt to keep construction costs down to offset rising labor costs.

FHA to Insure Packaged Mortgages

Packaged mortgages, a powerful sales tool for real estate builders for several years, will now be insured by FHA for all but $100 of the equipment's replacement value. The packaged mortgage includes appliances in the new home package, and former clauses in FHA regulations discouraged some lenders from going along with this type of mortgage.

BOOK SHELF

HOW TO PLAN A HOUSE, by *Gilbert Townsend* and *J. Ralph Dalzell*. Second edition; Chicago, 1952: American Technical Society.

This new edition of a book first printed 10 years ago has been brought up to date without sacrificing any of the basic features that made the first edition a best seller in its field and put it through five printings. It now devotes more space to ranch-style homes, for instance, includes a lively discussion of combination-room possibilities, and adjusts itself to other present trends. It is a comprehensive textbook of home planning and will be indispensible to the newcomer to the building industry. Because of its thoroughness and attention to detail, it will also be a useful reference book and guide for builders, contractors, and architects.

HOW TO GET PROFITABLE REAL ESTATE LISTINGS THROUGH NEWSPAPER ADVERTISING, by *Charles Woessner*. New York, 1952: Prentice-Hall, Inc.

As the author explains in his introduction, this book is written with the idea that real estate is comparatively easy to sell once you have sufficient property on your books. Getting listings is the broker's first problem, and the one the author deals with.

Woessner is convinced of the effectiveness of the local newspaper as a means to this end. He feels that practically the whole advertising budget should be spent on this medium. He draws on his own experience as a successful broker to prove his point.

While there is much sound information in Woessner's analyses of various aspects of advertising, the supplementary examples he includes are hardly models that will appeal to the profession as a whole. But he doesn't intend them to be models. He merely presents the Woessner way of getting listings, a way that has proved highly successful for him, and he leaves the reader to develop his own approach.

A SIMPLE, FAST, INEXPENSIVE SERVICE FOR PREPARING COPIES OF MULTIPLE LISTINGS

Multicopy Corporation offers any size Real Estate Board, regardless of the number of listings per week, this unusual service

(1) Reproduction of the Brokers Listing form in any quantity.
(2) A picture of the listed property printed on the reverse side.
(3) Complete mailing service to all cooperating members.

Here's what officials of the Evanston-North Shore (Ill.) Board of Realtors say about Multicopy Service:

"It's a streamlined method of providing fast, efficient action to both buyers and sellers of real estate. With Multicopy service, properties listed with any Realtor are, within 48 hours, in the hands of all our Board members, together with full particulars and picture of each property."

Now your Board can have this service, too! No matter how large or small your Board or in what section of the country you are located, you can have this same fast, economical, and invaluable service.

WRITE TODAY FOR COMPLETE DETAILS, PRICES, AND SAMPLES.

518 Kedzie Street **MULTICOPY CORP.** **Evanston, Illinois**

plan an open-plan kitchen in natural birch with new Curtis *Woman-Designed* cabinets

Kitchen and laundry—or kitchen and breakfast nook—can be on intimate terms when you choose one of the *new* Curtis kitchens. Woman-designed, these smart, flush-faced wood cabinets embody 53 beauty and convenience features which women want. Available either in natural birch or finish-coated in white, ready for decoration, they offer you almost unlimited planning flexibility for any size or shape of kitchen. Hardware is furnished and hinges applied.

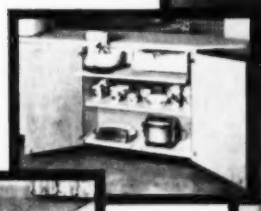

New Curtis Base Island Unit has double doors on both sides so two trays and sliding table are accessible from either side. Center partition in bottom.

The new Curtis Tray Units are available in 9 widths with double doors in 24" and over. Suitable for linen or pan storage. All trays dadoed for dividers.

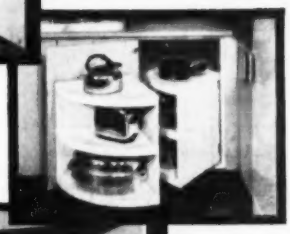

Base Square Corner Unit equipped with new style swing shelves—and how the women love them!

Step-saving hanging units have shelves accessible from both sides. Shelves have safety rests and are easily adjustable in height. The new Curtis kitchens were designed, tested and approved by outstanding home economists.

Curtis makes a complete line of architectural woodwork and Silentite windows for homes of all types and sizes. Make your next home "all Curtis."

Get All the Facts for Your File—Mail the Coupon!

1866 CURTIS WOODWORK

Curtis Companies Service Bureau
RJ-4, Curtis Building
Clinton, Iowa
Please send booklet on the new Curtis woman-designed kitchens.

Name.....

Address.....

City.....*State*.....

HJ L

dington, Inc.

NATIONAL MORTGAGE SPECIALISTS

HOME OFFICE: GENESEE VALLEY TRUST BLDG., ROCHESTER 14, N. Y.

TELEPHONE: LOcust 6440

PIONEERS IN FHA MORTGAGE FIELD

Carefully Screened FHA and GI Mortgages Now Available at Unusually Attractive Yields

●

FHA and GI Mortgages Placed

●

Financing Also Arranged for Commercial and Industrial Properties

More home for the Money!

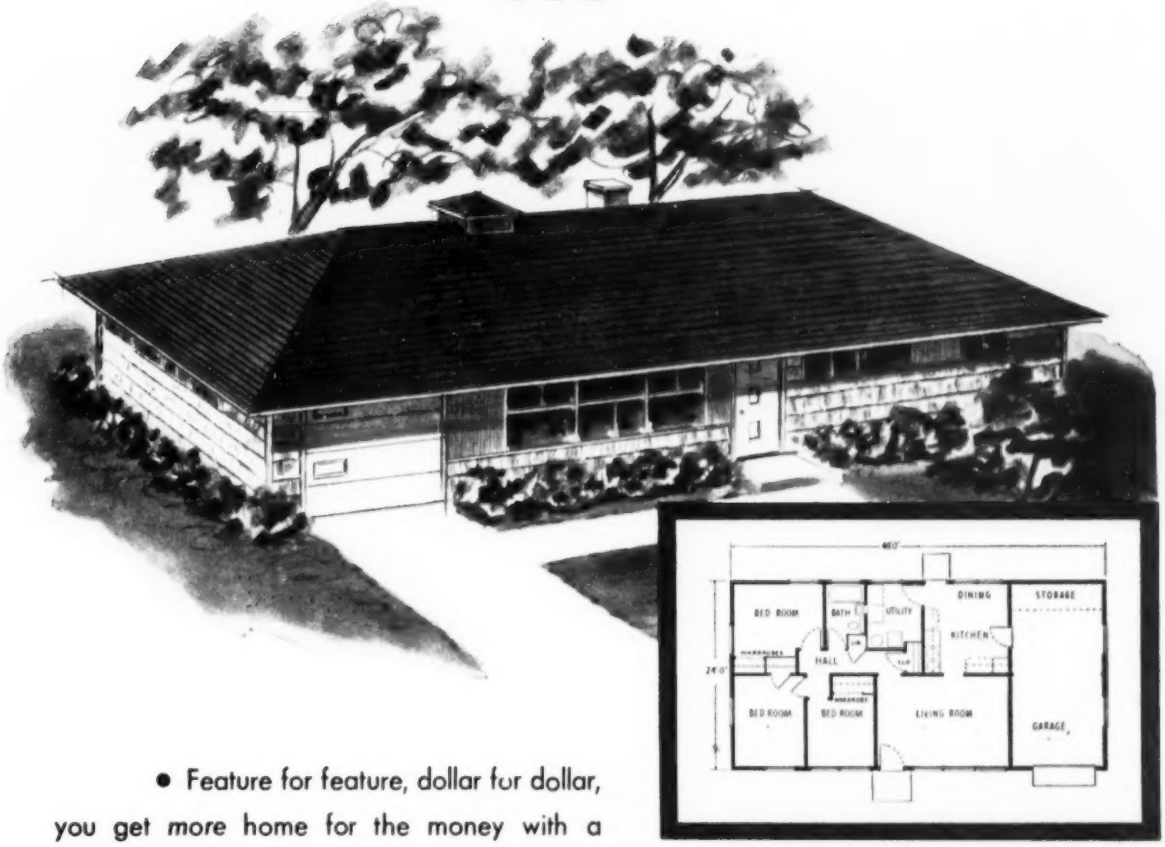

• Feature for feature, dollar for dollar, you get *more* home for the money with a BEST Home. Compare—as your customers will—BEST Home construction, cost and looks with other factory-built homes. You'll find quality features you'd expect to see only in homes costing thousands of dollars more. They'll sell you *and* your customers. BEST Homes' faster erection bring more profit, too. Homes can be put under roof on prepared sites in *first* day! Write, wire or phone today for full information on a BEST Homes Dealership.

- ★ *WITH OR WITHOUT ATTACHED GARAGE*
- ★ *WITH OR WITHOUT BASEMENT*
- ★ *HIP OR GABLED ROOF*
- ★ *STAINED SHINGLES, BRICK, REDWOOD OR STRIATED PLYWOOD EXTERIOR DETAILS*

W.G. BEST FACTORY-BUILT HOMES, INC. 630 W. LAKE ST., PEORIA, ILL. U. S. 45 S, EFFINGHAM, ILL.

BEST homes

PHONE 5-5284
PHONE 1327

WISE *Realtors* KNOW

THESE SIMPLE

FACTS

GOOD SIGNS

- are your cheapest and best advertising
- will bring listings as well as prospects
- will add prestige to your operation
- are the hallmark of a first class broker
- are acceptable by discriminating clients

WE KNOW

our sign service is the best and most complete made for Realtors. Allow us to prove it.

BEFORE YOU BUY ANY SIGN AT ANY PRICE

MAIL A POSTCARD

for our literature in seven colors with 20 designs

GOOD SIGNS

will make 1953 more profitable for you. Convert your wasted advertising space into money.

SEND A POSTCARD — TODAY

SIGNAL PRODUCTS

BOX 1513 LEXINGTON, KY.

FROM JOURNAL READERS . . .

"I have just finished reading through the March, 1953 issue of the JOURNAL. Like the yearly advent of spring, the arrival of the JOURNAL each month, forwarded to me by my father, is both welcome and inspirational, for after my graduation from Notre Dame this June and several years of service in the armed forces, I plan to enter the real estate field as a salesman in my home town of East Lansing, Michigan.

"One particularly interesting feature of this publication is the articles written by real estate men from various sections of the United States giving new ideas, advice, and information on real estate salesmanship, management, and procedures. This exchange of thinking is no doubt extremely beneficial to your subscribers and interested parties such as myself.

"Please accept my sincere congratulations for a truly fine real estate publication. I shall look forward to the day when I may become one of your faithful subscribers."

James R. Ehinger
Notre Dame, Indiana

"I have just received your latest issue. I think it is very good and should be read by every real estate and building executive."

A. D. McIntyre Jr.
Mobile, Alabama

"The NATIONAL REAL ESTATE AND BUILDING JOURNAL is greatly enjoyed by this office, and much real help is obtained from it."

Joseph F. Brownlow
Elmira, New York

"I get a great deal of good out of your fine publication and wish to commend you."

Bob Arnold
Denver, Colorado

"The JOURNAL is one of the finest magazines I have ever read. Every month there is a tremendous amount of excellent information and I wouldn't miss reading it for anything."

Phil Banowitz
Shelbyville, Indiana

"I have read Mr. Teckemeyer's article 'Wanted: Sales Initiative' several times and I feel that it has taught me a great deal.

"In the article he says 'I like to drive or walk around my town thinking that I am constantly passing real estate that needs a darned good selling.' With that thought in mind I decided to do the same thing. I often pass a certain property with four apartments in it that is convenient to the center of the city and shopping area — a good renting possibility. The owner lives in another state. I wrote him, explaining why I was interested in his property. The answer to my letter was like hitting the jack-pot — although the owner didn't want to sell this property, he gave me two rental properties and 11 garages to sell."

Lillian V. MacDonald
Indianapolis, Indiana

Rusco Horizontal Slide Windows are available in a range of sizes to fit conventional window openings. The standard unit consists of one horizontal slide glass insert with Lumite screen panel and one fixed light. Also available in composite unit with fixed picture window and sliding right and left hand ventilating flankers.

Now...RUSCO HORIZONTAL SLIDE Tubular Steel Windows!

New Addition to Prime Window Line Makes Ideal Treatment for Added Wall Space, Bedroom and Bathroom Privacy, Above Sinks, Etc.

The F. C. Russell Company has now applied the proven engineering principles of its widely-accepted vertical-slide Prime Window to a new line of Horizontal Slide Windows. These Horizontal Slide Windows offer the same exclusive features and advantages. Frame and window members are of streamlined, rigid, tubular galvanized steel, bonderized and finished with baked-on outdoor enamel. They are supplied as completely finished assemblies and provide the same ease and speed of installation and convenience during construction.

Rusco Horizontal Slide Prime Windows ideally meet design and construction requirements for high window placement, such as in ranch type houses, where added usable wall space is desired, and in hard-to-reach places such as over sinks, bathtubs, etc. They assure greater ease of operation at shoulder-high or head levels.

Rusco Prime Windows Are Fully Pre-Assembled Factory-Painted, Hardware Attached—All Ready to Install in Window Opening!

Sliding Glass and Screen Inserts easily removed from inside for convenience in cleaning. The Rusco removable sash feature has tremendous appeal as a convenience and safety feature.

GLASS • SCREEN
BUILT-IN WEATHERSTRIPPING
INSULATING SASH (Optional)
WOOD OR METAL CASING
...OR STEEL FINS

all in one unit!

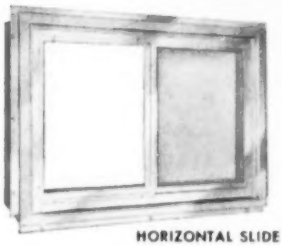

HORIZONTAL SLIDE

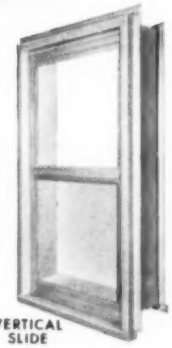

VERTICAL SLIDE

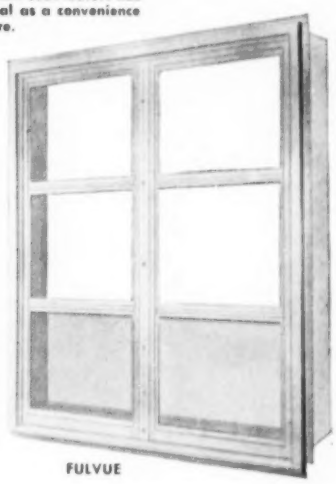

FULVUE

RUSCO Galvanized Steel PRIME WINDOWS

FOR COMPLETE SPECIFICATIONS AND ILLUSTRATED CATALOG, WRITE **THE F. C. RUSSELL COMPANY** CLEVELAND 1, OHIO DEPARTMENT 7NR43 IN CANADA: TORONTO 13, ONTARIO

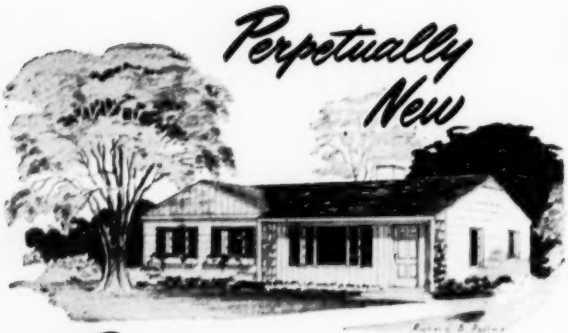

Pollman Homes

by THYER

OFFER CONSTANT IMPROVEMENT IN A CONVENTIONAL HOME FACTORY ASSEMBLED

Pollman Homes by

Always New Design, Always new features Pollman Homes are new for today New For Tomorrow

THYER MANUFACTURING CORP.

TOLEDO, OHIO 2857 Wayne Street
JACKSON, MISS. 418½ E. Pearl Street

FOR SALE JAMES M. HESS REALTOR 1400 PONCE DE LEON BLVD PH. 83-4677

FOR SALE BISHOP REALTORS 2359 CORAL WAY PH. 83-4259

SIGNS that Sell!

- Genuine Masonite 3/16" Thick — 50% Stronger than Puny ⅛"
- Long Life Enamels — Your Choice of Many Colors — Outdoor Tested
- Individually Designed For You — Large Size 16" x 24"
- 2 Day Shipment After Order Is Received — No Long Wait
- 25 Years Experience — National Award Winners
- No Rusting or Peeling — Needs No Frame — Rigid Material
- Buy at Our LOW LOW PRICES

Please write your requirements — we'll be glad to estimate

GENERAL SIGN CO.

473 W. FLAGLER ST. MIAMI, FLA.

AGENTS WANTED

FOR SALE HERBERT E. HOOPER REALTOR

SALE ROSE REALTY CO. PH 86-4606

FOR SALE S. JACOBSON 1044 S.W. 8TH ST. Ph. 9-7606 REAL ESTATE INSURANCE

TERMITES CAN BE STOPPED

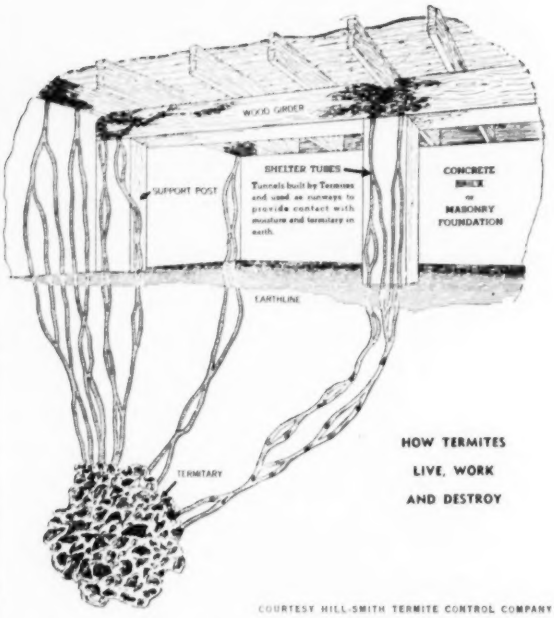

COURTESY HILL-SMITH TERMITE CONTROL COMPANY

Termites search for cellulose starts at the termitary, or nest. If it isn't found in the ground or at the surface, mud shelter tubes are constructed up sides of foundations to reach wood members. Toxic barriers at earth line kills termites in the ground as it cuts off their source of food, and kills termites above because they cannot return to earth and moisture, which they need for survival

IT IS A WELL-KNOWN fact that wood placed in contact with the ground is subject to termite damage. But this is only one source of termite trouble. The voracious vegetarians can enter your houses even through a monolithic concrete slab. And building timbers aren't the only dish on their $50 million annual menu. What they don't eat they can damage by boring through it to get to their meal. They can even corrode metal with the secretions from their frontal glands.

What can you do, as a reputable realtor, to assure your clients that the homes you build or manage are safe from termite damage? There are two things that can be done: 1) Take certain precautions in the construction stage; 2) Contract a reliable termite control organization to make regular inspections, insuring the home owner of future protection.

There are control organizations which will take both steps for a cost of a few cents per square foot of floor area plus an annual service charge. One leading organization has a patented system which it installs at time of construction. It consists of placing slotted pipes in spaces that are inaccessible after the house is constructed, such as under stoops, between masonry veneer and wood sheathing, and under earth-fill slabs. Once a year a service man inserts a perforated pipe into the slotted pipes and forces a toxic solution into them under high pressure. And during construction, joist, studs, sills, plates, screeds, and flooring are treated with the toxic chem-

REFINANCE NOW!

BEFORE
MORTGAGE INTEREST RATES
GO HIGHER

There's still time to beat rising mortgage interest rates. Let us show you how. Write today*

*We specialize in loans of $100,000 and up on apartment houses, office buildings and commercial properties.

GEO. W. **WARNECKE** & CO INC.

MORTGAGES

Leaders in Large Loans

270 MADISON AVENUE
NEW YORK 16, N. Y.

SILK SCREENED

PROPERTY AND FOR SALE SIGNS

that Stand Out – Stop 'em – Sell 'em

There is only ONE BEST of anything — You're no doubt paying for the best. Why not have it? Why not try MOORLEE?

A complete stock of REALTOR'S & BUILDER'S STOCK ITEMS on hand — Also available through many local REALTY BOARD OFFICES.

SECRETARIES WRITE US ABOUT OUR BOARD DISTRIBUTION PLAN NOW IN OPERATION

SOLID STEEL, ANCHORED, ANGLED, SIGN STAKES

WRITE – WIRE – PHONE US YOUR NEEDS

FREE DESCRIPTIVE FULL COLOR LITERATURE AND PRICES SENT AT ONCE.

NO ORDER TOO SMALL NONE TOO LARGE

MOORLEE DISPLAY ADVERTISING

239 NORTH ROBERTSON BLVD., BEVERLY HILLS, CALIF.

BHadshaw 2-3371 CRestview 5-1215

A SIGN OF PROGRESS

ANNOUNCING THE *New* **KEY LOKBOX**

BANISH KEY PROBLEMS FOREVER

MOST USEFUL AND TIME SAVING DEVICE EVER OFFERED

Permits 50% more time for actual Selling, Showing and Listing of Properties.

- *Only one key needed to every listing in any co-operative group whether there be 10 or 10,000.*
- *Eliminates going after and returning key to listing office.*
- *Eliminates duplicate keys and key boards.*

Ideal for all Sales, Rentals, Property Management, Builders, Subdividers, Architects, etc.

Perfect for any listing whether Furnished, Occupied, or Vacant.

Non-duplicating keys furnished

Pilfer – Tamper Proof

May be used on doors or windows – front or rear

Made of Durable Stainless Steel

PATENT PENDING

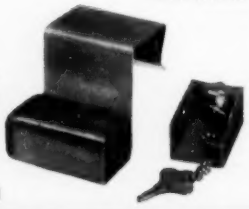

FOR FURTHER INFORMATION

EXCLUSIVE DISTRIBUTOR

MOORLEE DISPLAY ADVERTISING

239 No. Robertson Blvd. Beverly Hills, Calif.

ical, giving protection against wood-boring beetles and decay as well as termites.

Precautions the builder himself can take during construction are:

Keep earth fill under slabs and near foundations free of wood and other cellulose-containing materials. Termites can colonize and feed in wood scraps in the soil then extend their tubes up through or over concrete foundations into structural members.

Do not place any wood in contact with the soil. Crawl space clearance should be a minimum of 18 inches. Provide an eight-inch clearance between wood foundation posts on masonry and the ground, between basement wooden window sills and finish grade, and between outside wooden trim and finish grade. Don't use wood sleepers in contact with the soil and avoid letting wood posts or steps contact soil.

Although they are not foolproof, metal termite shields should be placed between top of foundation and sills. Unless the termites can find their way through an imperfection, they are either blocked or forced to build their tubes around the shield where they can be easily detected.

Keep wood dry. Use damp-proofing between wood and masonry. Don't let wood girders and joists enter masonry walls below grade. In basements and crawl spaces, provide plenty of ventilation through non-corrodible screened openings or windows, and set wood posts and partitions on a concrete base. Footings should be designed to avoid settlement, which causes cracks in foundations. Don't use porous concrete for foundation walls.

Provide proper drainage around all footings and masonry. Damp-proof outside of basement wall, and slope grade well away from house.

If all these precautions cannot be taken, the safest step is to call on a reliable control organization to treat the soil in danger areas with toxic chemicals, and to provide other measures to insure complete protection.

Idea File

WITH every line of business agreeing that more and better selling will be needed from here on, a leading Bergen County, New Jersey, realtor organization is doing something about it. George H. Beckmann Inc., of Teaneck and Ridgewood, is conducting a ten-week course in real estate selling. It's open to men and women alike, so long as they are interested in the field. And it's "for the good of the business," Beckmann says; not only are there no fees or strings attached but the graduate may go to work for any realtor or broker he chooses — not necessarily for Beckmann. The only condition is an understanding that he or she will go into real estate selling with someone of his or her choice. Classes are held one night a week and usually last from two to two and a half hours.

ONE realtor has had success with a program known as "PTA Calling." The 15-minute program is presented once weekly. Various Parent-Teachers Association groups are asked to discuss new methods in handling and training children. The idea is emphasized that a home has distinct advantages over apartments in raising happy children.

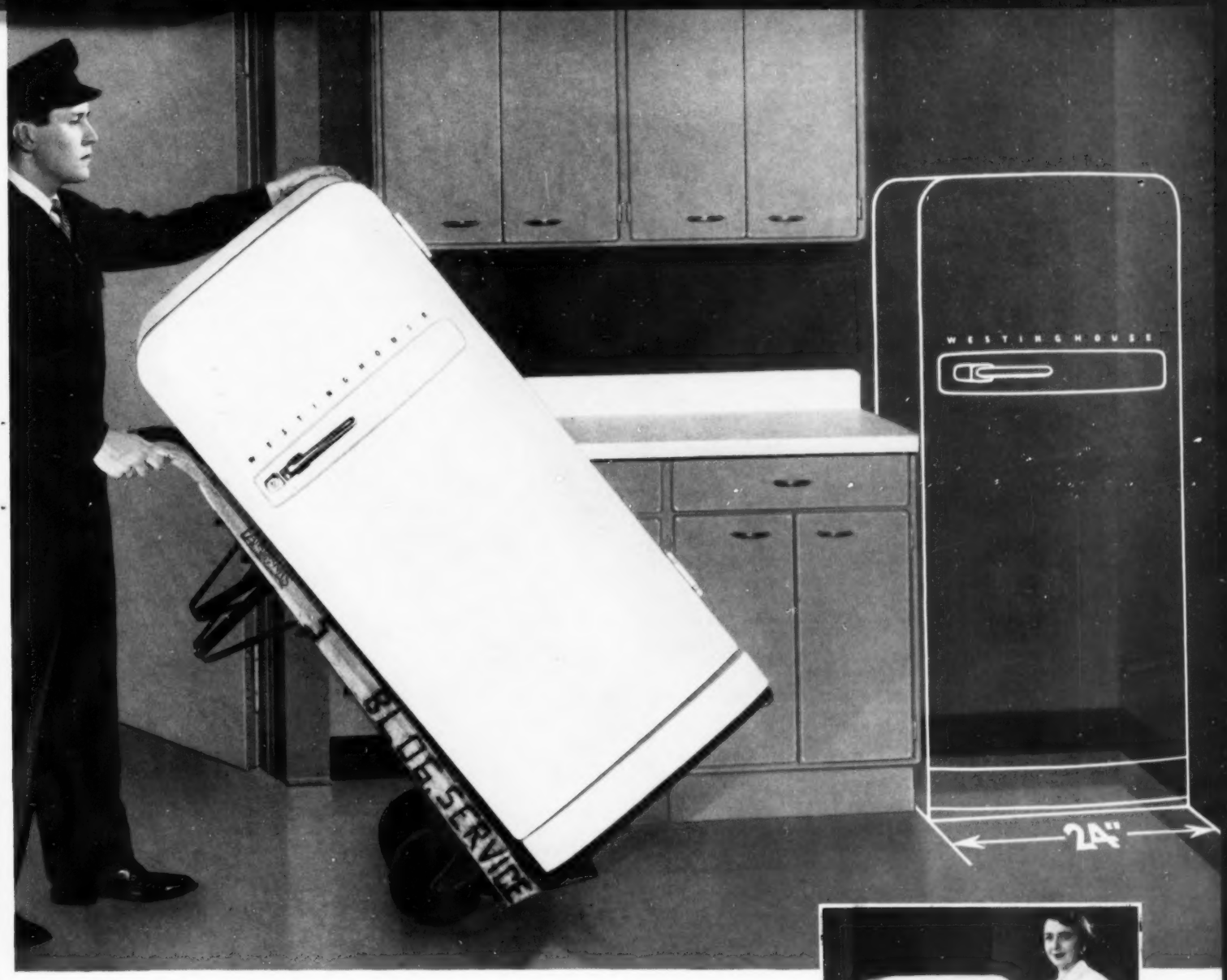

. . . of course, it's electric!

8 cubic feet in 24 inches!

New **Westinghouse** Colder-Cold refrigerators offer **more** capacity in **less** space

For 1953, Westinghouse offers a new line of refrigerators specifically designed for apartment house kitchens. Compared to earlier 8 cu. ft. models, more than four inches have been cut from the width of the new HE-8. Yet, along with low operating and maintenance costs, both this model and the new 6.2 cu. ft. HE-6 offer an even greater array of outstanding features: spacesaving hinges; full-width freezers; sturdy, triple-plated, chrome-finished shelves; full-length doors; self-aligning door latches; smart arctic blue interiors for tenant appeal; 1/6-hp Economizer mechanism backed by a 24-year record of trouble-free operation.

Contact your Westinghouse Distributor for complete specifications or write direct:

SPACESAVING DOOR HINGES need less than one inch allowance for door swing. Doors open on Nylon bearings that never need oiling, close on grease-resistant lifetime Vinyl seals.

WESTINGHOUSE ELECTRIC CORPORATION
Electric Appliance Division • Mansfield, Ohio

Makers of Refrigerators, Ranges, Laundromats®, Dryers, Dishwashers, Water Heaters, Vent Fans and Food Waste Disposers.

YOU CAN BE SURE...IF IT'S Westinghouse

FULL-WIDTH FREEZER and storage tray has ample capacity for 45.5 lbs. of frozen storage. Storage tray holds 100 extra ice cubes.

Build Profitably

in Today's Market . . . with NATIONAL HOMES!

According to leading housing authorities, 84% of all homes built this year will cost under $15,000, and the demand is largely centered on "open planned" homes.

You can satisfy this market with *luxuriously-styled, functionally-designed, precision-made, reasonably-priced* National homes.

National Homes' 2, 3, and 4-bedroom sizes (some with bath and a half) range in price from $7,000* to $15,000.*

The MONTEREY *(right) 3-bedroom house with rear living room, dual-purpose car port and many other great features, sells for about $12,000* with liberal profit to the builder.*

As a National Homes' builder you buy all structural and component parts in a complete package from one reliable source . . . no inventory . . . no warehousing . . . no purchasing problems. Investigate National's profit opportunities today. Write or wire.

*Prices are subject to local variations

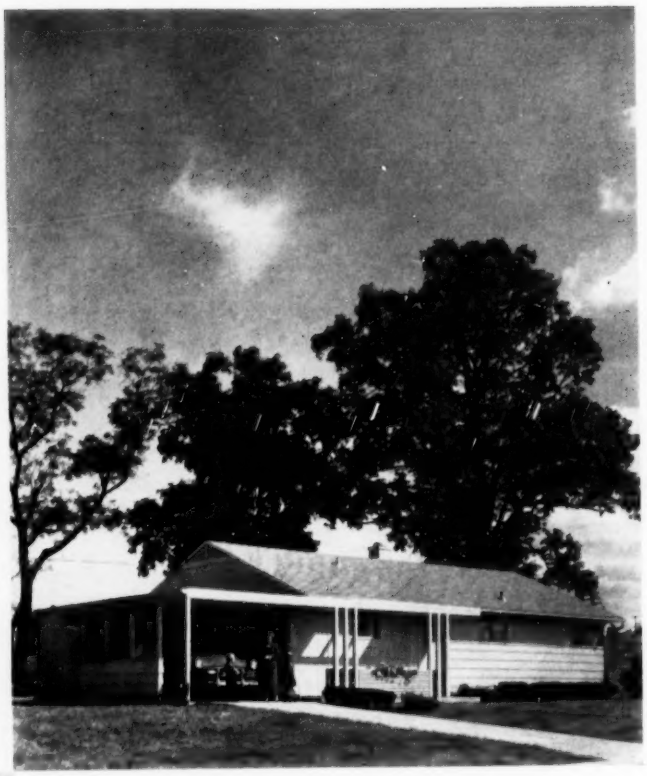

(Above) The CORNELL, *National Homes' 3-bedroom house, sells for approximately $8,000.**

(Below) The BRENTWOOD, *National Homes' 2-bedroom house, sells for approximately $7,000.**

Both come in a choice of smart exteriors. These lowest cost homes open a tremendous market in the low income group, with the legal minimum down payment.

Yearly Average with Nationals Exceeds 4-Year Total as Conventional Builder!

SAVAGE HOMES, INC., Utica, N. Y.

As a conventional builder, I put up 85 houses in the four years 1946-49. When you opened your Horseheads plant I took on the National line. Our first year we erected 50 units; the next year 98. For 1952, 110 Nationals. That's a yearly average of more National homes than our four-year output of conventionals!

W. C. Moores

COMMENDED BY THE EDITORS OF THE PARENTS' MAGAZINE

Guaranteed by Good Housekeeping

National Homes' prefabricated panels and structural parts as they leave the assembly plant carry the Good Housekeeping guarantee seal and the Parents' Magazine seal of commendation as advertised therein.

National HOMES

NATIONAL HOMES CORPORATION

LAFAYETTE, INDIANA • HORSEHEADS, NEW YORK

OF APPLES AND BARRELS

WHAT does the average layman think of men in our industry? Are the caricatures lampooning real estate men and home builders even a tiny bit justified?

We can laugh off most of the barbs — the cartoons, the television and radio programs picturing members of our industry as sly foxes trying to outwit the innocent home seeker. The public is entitled to that sort of kidding. But it's difficult to turn the other cheek to two articles which recently made a strong indictment against people in our industry.

One of these vitriolic attacks was titled "Don't be a Dupe When You Buy a House." The author, pointing out various and devious ways by which home buyers can be hoodwinked, says, "The laws of real estate are still based upon the archaic principle, 'Let the buyer beware'."

Another so-called "expose" tells of all the veterans who supposedly have been "cheated" in the purchase of new homes. The author makes the broad charge that this nation's homes are built of substandard materials, by poor workmanship, and sold through "high-binder" tactics.

Probably both of these authors' bitter attacks are the result of an unfortunate and unusual experience in buying a home. It's also unfortunate that these two articles received such widespread attention. Certainly our industry does not have to defend itself against such attacks. The record is clear. The quality of our housing, the high percentage of home ownership, our production record are far superior to any other country. But the record isn't all important. What is important is whether we, individually, are giving people reason to respect and have confidence in the real estate business.

We overheard an irate home buyer complain angrily the other day about the service he had received from a real estate broker. "I'll never deal with one of those fellows again. From now on I'll buy from the owner himself." That gave his listeners something to think about. It also should give us something to think about.

Despite the slings and arrows of outrageous critics, the real estate and building industry does advance to a higher level of business practice each year. For that we are proud. Our two national associations, NAREB and NAHB, have done a great deal to mold better public relations through such things as the "Build America Better" program, the home warranty, vigilance of every type of real estate practice. The standards of membership of these two organizations, state license laws, and other measures have lifted the reputation of the entire industry to a new level. But industry reputation is no cure-all for individual reputation. Rather, it is a collective result of what people think of us individually.

As we become more immersed in a competitive market, we should make sure that in every transaction the people with whom we deal receive manyfold the services which they have a right to expect. Every member of our industry should gain the respect and confidence of his clients, for he is in a position to counsel as well as serve. If he doesn't it will reflect on the entire industry and on the business future of every one of us. A rotten apple or two can spoil a barrel. Let's make sure that in our own offices, in our own cities, in our own states, there are no rotten apples.

Bob Fawcett

Publisher
HERBERT S. STAMATS

Editorial Director
RALPH H. CLEMENTS

Editor and Business Manager
BOB FAWCETT

Managing Editor
ROGER C. LAKEY

Associate Editor
WILLIAM O. TURNER

Assistant Editor
JOAN CLARK

Research Assistant: I. M. Totten

Tax Editor: E. H. Welter

Legal Editor: George F. Anderson

Contributing Editors:
Earl B. Teckemeyer, Jack Stark, Sam Russell

Art and Layout: Donna Nicholas, director;
Vivian Ives, Jack Hines, Sally Smith, assistants

Advertising Service Manager: Joan Clark

Circulation Manager: E. J. Dvorak

Production: George E. Hogan, director;
Roger C. Hawley, assistant

WHAT DO MR. AND MRS. HOME BUYER WANT?

HOUSING tastes of the buying public are changing drastically. The trend started when housing supply started to catch up with demand. Before that, home buyers couldn't be choosey. Now they are voicing their wants and, in most cases, it's a far cry from the conventional house being built.

To discover these wants, JOURNAL editors once again asked four leading shelter magazines to select the house which has proved most popular with their readers during the past year. All are one-story houses, as has been true in the past several years, but most significant is the definite trend to indoor-outdoor living and open planning.

Each of the four houses selected makes maximum use of space. Hallways are cut to a minimum, closets are abundant, laundry and kitchen are within easy access of one another, dining and living areas are combined, living and sleeping areas are widely separated. Glass is used extensively, two of the houses having one complete window wall, but windows are located to overlook gardens and patios, not a busy street.

The indoor-outdoor theme is emphasized not only by large glass areas but also by bringing natural materials from the outside in. Brick walls run from the outside and form a wall and fireplace on the interior. Wood beams for the ceiling are exposed. More brick and stone planting boxes on the interior are in evidence.

These houses provide a good rule-of-thumb by which real estate builders can judge the saleability of their houses.

• GOOD HOUSEKEEPING

VOTES of *Good Housekeeping'* readers went to a house labeled "West Indies." Design of the house borrows much from the West Indies style — peaked chimney pots, house-wide rooms, glass jalousies, heavy masonry walls, and white roof. The walls are concrete slump brick and the roof can be covered with white concrete tiles or white thick-butt ceramic tiles. The house has a thin, rambling floor plan that is unorthodox but well-suited to many families. A bedroom and bath are located in one wing, two bedrooms and a bath are located in the other wing. Living room and dining area are in the center. The living room can be expanded by sliding the folding door of the rear bedroom back into a recess in the fireplace. Triangular closet near entry and well-planned kitchen-laundry are two of many reasons why the house makes the best use of its 1,250 square feet.

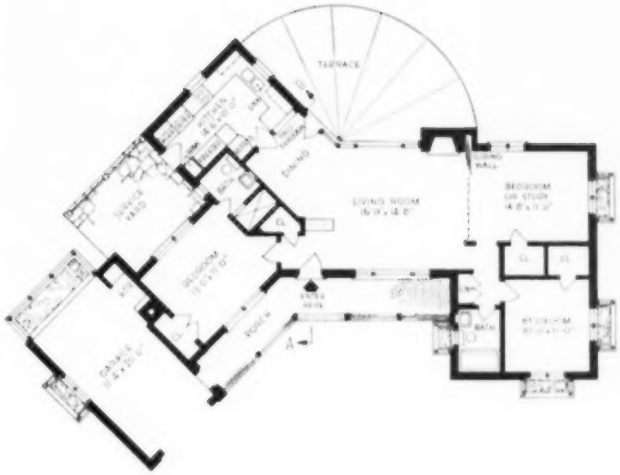

• BETTER HOMES AND GARDENS

READERS of *Better Homes and Gardens* give this house a rousing vote. It combines all the essentials of good planning in a home for from four to six people. Big-living features include extra large bedrooms; partial basement with a recreation area as large as the living room above; two bathrooms, one serving the master bedroom and the other located to serve both living areas and bedrooms; dining space in kitchen. A major point about the plan is the central entrance and hall which cuts down on hall space and yet affords entrance to any room without going through other rooms. Outside is brought inside by the use of a window wall in the living-dining area with doors at both ends and the exposed wood beams which support the shed roof and give feeling of height. Another feature is the brick wall which continues from the outside past the front entry into the living room. The house has 1,866 square feet.

• AMERICAN HOME

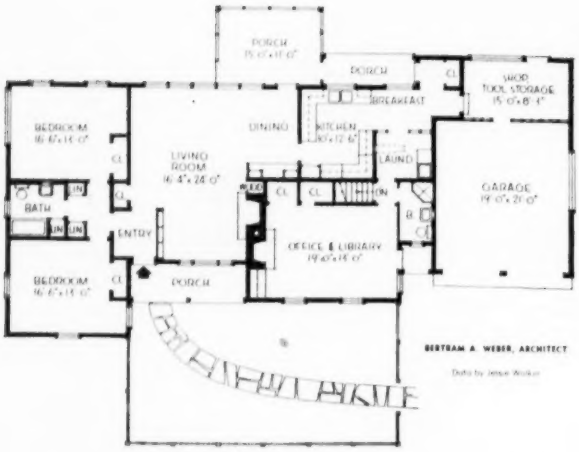

HOUSE selected by readers of *American Home* is really two dwellings in one. The multi-purpose front room (called "office and library" on the plan) has an outside entrance and separate bath. By turning the laundry into a kitchenette and moving the basement stairs, you have an independent apartment or an ideal guest room. Features of the house include a brick entry hall which separates cross-ventilated bedrooms from the living area. The living area has a wall of glass overlooking a rear garden. Note the abundant closets, convenient laundry, dining space in kitchen, large bedrooms, and two brick fireplaces. The total living area, including the study, occupies 1,857 square feet. Porches, garage, and the handy workshop take another 860 square feet.

• McCALL'S

McCall's most popular home of the past year is a unique plan especially designed for young couples with growing children. But the editors say it's also proved a favorite with older people. The house is small, but open planning makes the living area larger and puts major emphasis on convenience and easy maintenance. One half of the house is the living-kitchen area, the other is the sleeping area with two baths and two or three bedrooms, whichever is desired. Rear of the house has one continuous window wall and glass doors open onto a living terrace from all bedrooms. The only large windows in front are in the children's play area. Key to the entire house is the living-kitchen, a 23 x 25-foot area which includes an entrance hall, living area, dining space, kitchen, and laundry. Square footage is 1,352 for the house itself, 176 for the porch, 384 for the garage, giving a total of 1,912 square feet.

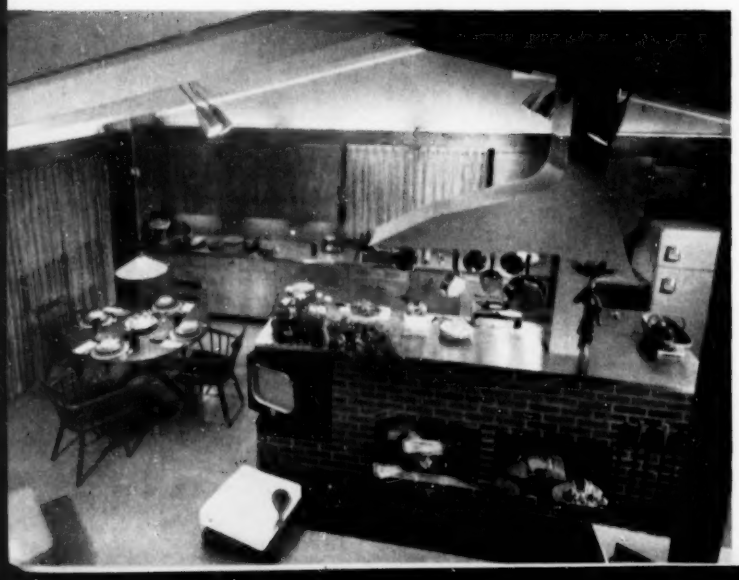

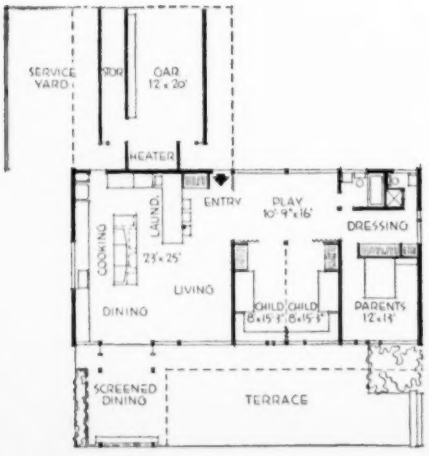

Are Your Salesmen Using . . .

INTANGIBLES OF SELLING?

Selling real estate calls for more than the tangible tools of the business — advertising, promotion, and public relations. Successful salesmen also know that there are intangible tools such as judgement, observation, creativeness, which must be recognized and used. Our author lists these tools and tells how to put them to work

By SAM G. RUSSELL,
Sales Manager
Burns Realty & Trust Company
Denver, Colorado

NOT long ago your author purchased a very fancy radio-phonograph - television combination, and the young fellow who arrived to service the machine after it was uncrated started immediately to completely dismantle the set because, as he told me, "It isn't adjusted to its maximum efficiency."

I looked on with my heart in my throat as dozens of intricate parts and even the picture tube were laid out on my living-room floor. But when they were back in place again and the service man had pronounced the set to be in perfect working condition, I couldn't help but notice that we were getting a perfect screen — much better than before.

I said, "You did a wonderful job! I was afraid for a minute or two that you might never get it back together again."

His answer is the text for our sermon today. He said, "If a man has the proper tools, and knows how to use 'em, he can do most anything — if he's of a mind to."

All of us in the real estate business know that we must use the *tangible* tools of our trade, if we are to be successful. Advertising, promotion, public relations and the like are strong, important tools. Our office equipment, and even the conveyances and forms we use in closing a deal are necessary tools of our trade.

But to be successful in selling, a good salesman must learn to recognize and to use the *intangible* aids which are available to all of us.

Judgment

Perhaps the most important intangible tool of all is JUDGMENT. A mechanic has certain tools for certain jobs. Sometimes a tool can be used to do only one thing. Judgment is like that. You use it for only one purpose — making a decision. And no one can succeed in selling unless he learns early to make decisions quickly and accurately.

Much has been said about judgment, what it is, how to develop it. But it all boils down to "a weighing of facts." If the advantages all lie on one side of the scales, it's easy to make a decision, but it is difficult sometimes when there are advantages on both sides. At this point a lot of us find it easier to procrastinate and let the decision rest until another day.

You are in the real estate business today because it was your judgment that you should be. And you are reading this article because it was your judgment that you had the time to do it.

Here's a case where judgment is really important. Let's ask this question: "How do you determine whether you have a prospect — or a suspect? How do you decide when you are wasting your time?"

Four-Point Formulas

A good friend of mine by the name of Bill Carroll, who represents one of the nation's large moving concerns, has a formula he uses in arriving at an answer to the above question. He says he ran across this idea years ago — back in the 1930's. He's been using it ever since. Here's how it works:

Ask yourself these questions about your home buying prospect:

1) *Does he want it?* Whatever it is you are selling, if the prospect doesn't want it, you aren't apt to sell it, UNLESS you are able to subsequently arouse in him the *desire* for it. If your judgment tells you you *can* arouse him, keep him as a prospect while you go to question 2.

2) *Does he need it?* Even though he wants it, if he doesn't need it, chances are you won't make the sale. Remember the new car you saw at the auto show? You may have wanted it, but you didn't need it, so . . .you didn't buy it, did you? But if your prospect *wants* what you have and *needs* what you have, move quickly to question 3.

3. *Can he pay for it?* This is where you begin to determine, without question of a doubt, whether you have a prospect or not. If it appears that he can't pay for it, are you creative enough to figure out a way so that he *can* pay for it? If you can, you still have a prospect. If you can't, you've come to the end of the line.

Normally, if you have answered the above questions dispassionately, you have automatically maneuvered yourself into a decision, and you *know* whether you should keep working, or whether you would merely be wasting your time. But . . . there is still another question which my friend Bill Carroll finds important to him — and it may be important to you.

4. *Is he your type?* How many times have you said to yourself, "That man could *never* sell *me* anything." It is quite likely that some people have said the same thing about you.

I know it may be a challenge to your salesmanship — but isn't it foolish sometimes to spend precious hours on someone who has nothing in common with you, and who visibly resents your efforts? If, inwardly, you feel that you don't like the prospect, you may be quite sure he has the same feelings about you. And you will, in most cases, only reach an impasse no matter how much time you spend trying to make the sale. (There are dozens of books on selling that disagree with the philosophy I have just set down here, so don't take what I am saying as gospel. I am just giving you another chance to use your own judgment.)

Just a word of warning about using this tool called judgment. You must *weigh the facts as they are*. Be sure that you are not allow-

ing yourself to be influenced by greed, or jealousy, or hate, or any other emotion. Even a positive emotion is dangerous. For example, good judgment has many times been over-ruled by over-enthusiasm. It has been aptly said that good judgment is the result of experience — and experience is the result of poor judgment.

It might be a good idea to lay this article aside right now while you write down the names of the last five prospects you have been working on. Apply the little formula I have just given you, and ask yourself, "Where do I go from here?" If you do this, you will force yourself to make a decision *today* which you might otherwise postpone indefinitely. I think you will find you can *save money and time* if you make the decision today.

Observation and Creativeness

Let's talk about two other intangible tools which we usually use as a pair. Let's talk about OBSERVATION and CREATIVENESS.

Observation must of necessity be the father of Creativeness. Until an observation has been made, there is no foundation upon which to build a creative idea. Newton observed the apple as it dropped from the tree — and created the theory of the Law of Gravitation. Edison observed that heat and light could be created by resistance to electrical current through a wire. Jet propulsion today is an expansion of the observation that the old-fashioned sky rocket had within it certain potentialities.

In your own business, the wise observation of a trend for residential or industrial development could easily create within you an idea that could make you thousands of dollars. A good appraiser arrives at his recommendation of "highest and best use" by applying the tools of observation and creativeness.

It is important to understand that these are not tools to be used occasionally. Every successful real estate man I know uses Observation and Creativeness constantly.

Power Tools

Every good workman has in his kit a number of *Power tools* — tools with which he knows he can work rapidly and efficiently toward completion of a job. A good salesman has intangible tools which he should consider as power tools — because their proper use enables him to have *the Power to Convince.*

Let's name just a few: OPTIMISM and ENTHUSIASM, ACCURACY and SINCERITY. Without optimism, you will sell little of anything. Without enthusiasm, it is quite likely you will sell nothing at all. Without accuracy in your thinking, and in your speaking, it is doubtful if you can ever be convincing. Without sincerity in everything you do, you cannot hope to gain the respect or confidence of anyone. So, you see, these four intangible tools are an important part of what you work with. If you are lacking any one of them, you are handicapping yourself and you cannot expect to compete with another workman who has all four.

The importance of power tools is undeniable, and if you seriously want to better understand the use of such tools, take a little time now and then to hear or read something that is purely inspirational. Get away from the hard facts of life occasionally and dream a dream or two. Optimism and enthusiasm can be developed by thinking of the most pleasant things that come to mind, and accuracy and sincerity can be developed by honestly trying to attain them. The more you use these tools, the more you will want to use them.

Initiative and Aggressiveness

Finally, there are two more tools which you must have in your kit if you are going to properly develop within your profession. They aren't always a natural part of every salesman. Sometimes they have to be acquired by training and instruction. Some men find they cannot attain them at all — and so they are never successful in selling.

I am speaking of INITIATIVE and AGGRESSIVENESS. Initiative is "the first move," and aggressiveness is "anything disposed to vigorous action." It isn't enough, in order to get the job done, to merely make the first move, although sometimes we fail to even get that far. After we make the first move, we must develop within ourselves a disposition to vigorous action, in order to carry through to a conclusion.

If you haven't been using the tools of initiative and aggressiveness, you haven't been accomplishing very much. If you really want to *attain an objective*, pick up these two tools and go to work. It is almost impossible to go to work without them.

If you are convinced that you have all of these intangible tools in your kit, you have come to the place where you can put a label on your tool bag, and the name of the label is "ABILITY."

The size of the label, and its potency in your way of living, depends entirely on how you develop and how you use the intangible tools of your trade.

If your salesmen expect to sell anything at all, they must be equipped with four power tools: Optimism, Enthusiasm, Accuracy, and Sincerity. These give the power to convince

Great care was taken in orienting houses to preserve trees and utilize natural contour. Two level houses are used on steeper lots with the basement level open on the lower side. Large glassed areas enhance the feeling of spaciousness and outdoor living

Homes Our Readers Are Building

•IN VIRGINIA

Best use of natural landscaping and fresh, open designs pay off in fast sales

INGENIOUS site planning and fresh new house designs have kept sales well ahead of construction in the 125-home project of Luria Bros. of Arlington, Virginia. And the builders find prospects are more than willing to pay extra for good design and better land.

To achieve these two objectives, Luria Bros. engaged Keyes, Smith, & Satterlee, architects, and Francis Lethbridge, associate, to make a thorough study of the area, lay out streets, design and orient the houses, and supervise construction. Cost per house for this service was $124. And the builders feel it has paid for itself many times over in quick sales. The project was awarded the seal of approval of the Housing Research Foundation.

Every possible tree was saved and streets were planned to take advantage of contours, minimizing the amount of earth to be moved. Houses were designed with both one and two levels, the two level homes being used on the steeply sloping lots. Selling prices range from $15,250 to $20,500 with first floor areas averaging 1,000 square feet plus carport and patio.

The Pine Springs project will have garden type apartments and a small shopping center as a buffer area between the residential section and the busy nearby highway. The design of these structures is compatible with that of the houses, and their location and landscaping makes them a valuable asset to the project. As much care was put into the orientation of the apartment and commercial buildings as for the homes.

The architects were put in complete charge of the demonstration house, illustrated here, including site and model selection, color styling and decorating. The floor plan is typical of the five basic styles offered in 20 variations. The fireplace has been ingeniously used as a divider between kitchen, living room and dining room, and serves as a "base" for a cleverly concealed heater room and hall closet. A sliding metal door conceals the furnace room and slides on the same metal track as the curtain which shuts off the living room from the kitchen. The fireplace wall facing the living room is covered with wood paneling. The house is designed to provide a pleasant, open, flexible, living area. Emphasis is placed on extension of family activities to outdoor living space during warm months.

Other outstanding features of the houses are abundant storage space, high sloping ceilings, large glass areas to floor, Alwintite Aluminum sash, sliding glass doors, Fiberglas insulation, Chase copper tubing, Rheem gas-fired perimeter heating, American-Standard plumbing fixtures, and kitchen equipment including a Westinghouse refrigerator, Welbilt gas range, Victron exhaust fan, Insinkerator garbage disposal, and connections for washer and dryer.

A unique post and roof truss method of construction is used. Posts which support the trusses are 3 x 6 inches in size and are delivered to the site already rabbeted and cut to size to facilitate installing the large glass windows. In a temporary cutting yard set up on the site, trusses and wall panels are precut and assembled. Other millwork is also done on the site. In eight hours, a five man crew can erect and sheath the walls and set the trusses in place. In another eight hours a four man crew lays the kiln-dried 2 x 6-inch ceiling planks. Construction of the trusses shows in the accompanying interior view. They consist of double 2 x 8's joined at the peak by another short 2 x 8-inch member bolted between the main members. Spacing is 4½ feet on centers. Pitch of the roof is 1½ in 12. Overhangs on all sides are two or three feet.

The project is near existing schools and larger shopping facilities and is 20 minutes by auto from downtown Washington, D. C.

Interior view of demonstration house shows how design lends itself to simple furnishings. Another selling point is wide use of open planning. Roof trusses are left exposed and painted. Roof-decks are of kiln-dried 2x6-inch planks nailed to the roof trusses

Eisenhower Cabinet Wants "Hard" Money

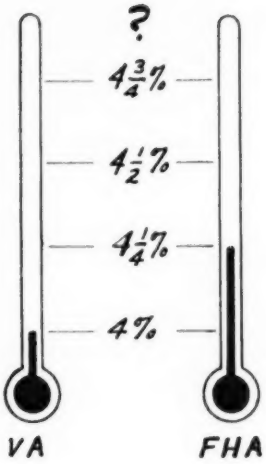

By HOWARD J. LUDINGTON, *President*
H. J. Ludington, Inc.
Rochester, New York

Most business barometers point to a successful year for real estate and home building. But one big obstacle remains — unrealistic rates on GI and FHA loans. Our author says Eisenhower and his cabinet are 'hard' money men and will make every effort to let money find its own price level. He expects a rate increase shortly

AS THE economic events of 1953 begin to unfold, the unanimity of opinion among the various experts that it will be a year of general prosperity appears to be confirmed, at least insofar as the real estate and building fields are concerned.

It seems apparent that it will be another year of at least one million housing starts. New housing starts in January totaled 71,000 as compared with 64,900 in January, 1952.

Building contracts awarded for January 1953 were up 36% over the same period of the previous year. Also, non-residential construction contracts for the month of January were 15% above January, 1952 and engineering contracts for public works and utilities were up 1%.

Real estate sales volume should be approximately the same as that of 1952. It now takes a little more merchandising to move real estate but there is a steady demand and aggressive realtors will continue to do a volume business.

In other major segments of the economy there is every indication of continued maximum production and sales as evidenced by the automobile industry and the steel industry which are always key barometers to our general economic level. They are now exceedingly active with predictions by leaders in the field that 1953 will exceed 1952 in production.

Interest Rate — Obstacle

For the building and real estate fields there is only one obstacle to another banner year — the current rate on FHA and VA mortgages — and indications are strong that this obstacle will be removed in the very near future, if not by the time this article is published.

It is our opinion that both VA and FHA rates will be increased at least ¼ of 1% and that the rates will be effective in bringing ample investment funds into the market for 1953.

The new administration's attitude on money would certainly seem to substantiate the opinion that such an increase will occur. President Eisenhower, Secretary of the Treasury Humphrey, Assistant Secretary of the Treasury Folsom and Director of the Budget Dodge, are all "hard money" men and will make every effort to let money find its own price level.

Vividly supporting this conclusion is the recent increase in the rediscount rate which a commercial bank pays to borrow from its Federal Reserve Bank from 1-¾% to 2%.

The rate on "prime" money is now 3% with every indication that it will go higher. This will increase the cost of borrowing for short term which is customarily reflected in the cost of long term borrowing.

Indications are strong that the nation's big life insurance companies (whose mortgage and real estate investments now total more than twenty-two billion dollars) are decreasing their allotments for residential single house mortgages in favor of larger properties. Apartment houses, office buildings, and shopping centers offer greater yield possibilities at far lower procurement and servicing costs.

Seeking Better Yields

Insurance companies are seeking better yields through conventional residential loans at a rate of 4-½% or better and large mortgages on commercial and industrial buildings earning a gross of 4% or better.

Naturally, increased interest rates with consequent increased yields will bring them back to FHA and VA mortgages with the attractive insurance and guaranty features.

Mutual savings banks with record high deposits, steadily mounting, will have vast funds available for mortgage investment this year.

At the end of 1952 savings bank deposits in New York State reached an all-time high of $13.2 billion.

The deposits were increased last year by over $1 billion and the number of accounts were increased by more than 180%. Significant, is the fact that during January of this year, deposits in the New York State mutual savings banks gained $100.6 million, which is the largest January increase in the history of mutual savings banks.

Increased Dividend Rates

Also significant is the fact that the majority of New York State's 130 savings banks increased their dividend rate during 1952. Approximately 70% of these banks were paying 2-½% while most of the remainder had increased their rate by approximately ¼ of 1%. Mutual savings banks in other states, together with savings and loan associations throughout the country have followed a similar pattern in raising their dividend rates.

It is only logical to assume that this increase will be passed along to the borrowers of funds from these institutions. This deep reservoir of funds is a great potential for mortgage investment. However, here again, yield will be the prime factor. Savings banks generally require a spread of 1 to 1-½% between bond and mortgage yields and at current VA and FHA rates, it is readily apparent that such a yield, in most parts of the country, is not available unless these investments sell at a substantial discount.

Government View of Rates

Responsible officials in the government have maintained that because a substantial volume of FHA and VA mortgages were being placed an increase in the rate was not necessary. They further maintain that when the interest rate was higher these mortgages were selling at substantial premiums and this was not considered a sound condition.

It is apparent that the current volume of FHA and VA mortgages now being placed are, for the most part, being sold on a discount basis. Perhaps this situation also reflects an unhealthy condition in the mortgage market.

The recent change in the Title I, Section 8 rate allowing a ½ of 1% charge to be applied against the mortgagor may give us an indication of corrections to be made in the very near future.

It is therefore our considered conclusion that 1953 will be another excellent year in the real estate and building industries and that adequate mortgage funds will be available, provided the necessary adjustment in interest rates is made. There is every indication that these adjustments will be made in the near future.

HOMES OUR READERS ARE BUILDING

Minneapolis builder utilizes 30 years of merchant building experience to serve low-priced market

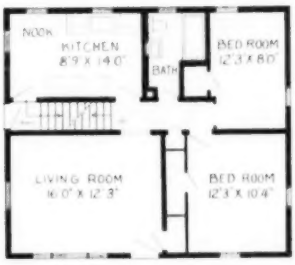

REAL Estate Builder Z. A. E. Anderson of Minneapolis attributes the success of the home illustrated here to its appeal to the average working man. Anderson's 30 years experience in real estate building has helped him sell more than 100 of these homes with a minimum of advertising in three years. He finds that most of his buyers are either friends of satisfied owners or are interested passersby who see the houses under construction. The prospects are usually attracted to a finished but unoccupied block of houses and, finding most of them sold, are shown the next group just being started. Sales are quick to follow.

The house is 26 x 30 feet and sells for $10,500 on the owner's lot. With several front elevations of one basic floor plan, Anderson says it challenges rising costs with convenience, beauty, and sound construction. Cost-cutting building methods plus precision scheduling of work crews help lower the price. The money saved by these techniques is put back into the project in the form of quality materials and equipment.

Full basement, expansion attic, large breakfast-nook, picture window, and central hallway are the big selling points. The side door gives direct access to the basement and kitchen, which has millmade cabinets and an Armstrong linoleum floor. The home is fully insulated with rock wool. Bathroom has Mira-plas plastic tile walls and an Armstrong rubber tile floor. Other construction features are plaster walls and ceilings, U. S. Gypsum asphalt shingles on the roof, pastel colored double course shaker shingles on outside walls, Hasko birch slab doors, select oak flooring, Yale hardware, and Kohler plumbing fixtures. The house is heated by a Lennox gravity gas furnace.

The price of $10,500 includes complete landscaping and sidewalks. The homes may be financed by FHA, 20% down, 25 years, or by GI, 10-20% down, 20 years.

•IN MINNESOTA

WHAT'S WRONG WITH OUR

By BOB FAWCETT, *Editor*

WE'RE out of the sellers' market. Gone are the days of order-taking. That means our classified advertising, an essential tool of the real estate business and one of our major expenses, deserves more attention than a cursory glance and a whip of the copy pencil.

Real estate classifieds have improved over the past several years, but take a look at the real estate page of today's newspaper. It's still a formidable maze of grey copy, drab and uninteresting in appearance and text, designed only for those who are determined to find a home.

So what can we do in these days of high advertising costs to attract more attention, arouse more interest, stimulate more action with our ads? Is it a simple solution like cutting down on abbreviations or adding a few lines or using fancy words? It may include these things, but it isn't as simple as that. It takes an awareness and understanding of advertising's role in your business and a concentrated effort to improve it to make your classifieds pull their money's worth.

In attempting to find out what is wrong with real estate classifieds, we asked for the analytical opinions of a score of successful realtors and classified advertising managers. You will find their answers here. There are no magic formulas, but there are valuable, thoughtful suggestions of ways you can improve your classified advertising.

Fundamental to any discussion of advertising is this thought. Reputation is a prerequisite to success. No matter what you may do to improve your advertising, it will not achieve maximum effectiveness unless you and your company have the reputation and background to merit the complete confidence of the reader.

Classified Advertising Managers:

C. M. CARROLL
New York Times

IF YOUR PROPERTY has equipment made by a well-known manufacturer, mention the brand name, such as American Kitchen cabinets, Bryant furnace, Westinghouse Laundromat, etc. Many times this sort of information will give your ad just the added punch necessary to make a sale.

Tell the reader what he wants to know. Bear in mind he is going to say to himself "What does this ad mean to me?" Have you ever made a check list of the points you can cover in describing a house, a farm, or other property? Unless you have, you will be surprised to see how many points may escape your attention.

In 1950, the Minnesota Poll made a survey to determine what prospective home owners wanted to know about property they planned to buy. Here are the results:

Real Estate and Building Executives:

PAUL J. PFISTER
Terre Haute, Indiana

AN average person writing classifieds spends little if any time analyzing the property and the type of people who might be interested in the property. And too little attention is given to description of interiors. After all, people can drive by the house to determine exterior construction and suitability, but unless the ad tells them something about the interior they often fail to call for an appointment.

Unquestionably, poor copy is the prime reason for unresponsive advertising. Headings are dull and unappealing. Why say "For Sale" or "Modern 4 Room" when we can say "Looking for a Rambler in the Suburbs?" In the body of the ad we should stress some one feature that will appeal to the type of person at whom the ad is aimed. Too many of us forget that women

Location, Neighborhood	70%
Size, Number of Rooms	48%
Price, Terms, Downpayment	40%
Type of Construction	33%
Condition, Appearance	20%
Age	17%
Heating, Insulation	17%
Plumbing, Electric, Gas	9%
Basement, Foundation	8%
Size of Lot	6%
Conveniences	4%
Amount of Taxes	4%
Others	25%

W. R. BLEND
Chicago Tribune

Too many real estate men seem to regard advertising as a necessary evil — not because they discount the great importance of advertising but because they are primarily real estate men rather than advertising men.

We stress one thing which we think is paramount for real estate classified advertisers — the idea of a natural style as against the forced or formal style of presentation.

In spite of all that the *Tribune* and other newspapers are doing along this line we think it is most unfortunate that a very large percentage of real estate advertisers still insist on telling the buying public what the broker or the seller wants rather than appealing to both the latent and expressed desires of the public. Oddly enough, many real estate men seem to think that there is some great sales value in hiding the facts. When they leave out location, for example, they get replies from people who have no intention of ever buying where that particular property is located and too often they create ill-will when actually they could add a live prospect for something in a different setting.

Price is another factor that would improve most real estate ads. By actual survey, at least 50% of real estate prospects will not even reply to an ad that does not give a pretty good idea of price.

There are some mighty good real estate ad writers in our locality and in virtually every other American city. In almost every case they are highly successful organizations — aggressive, respected. Isn't this one of the best possible reasons for the backsliders, the abbreviators and the "our client wants" advertisers to turn over a new leaf in 1953? They will be surprised to discover how powerful an aid this will be in overcoming situations that changing markets may create.

WARREN PERRY
The Minneapolis Star

Probably the first and most important step in writing a good real estate ad is that of giving enough time to the task. Obviously, ads which omit information as vital as price, location, terms and downpayments, size and num-

---

are the deciding factor. Our ads should certainly appeal to them.

A great many ads have a certain "let down" in the last paragraph and do not assure the reader that you not only will show the property but are anxious to show it. There should be a cordial invitation to inspect the property. "Feel free to investigate without obligation, we are always at your service" is certainly more effective than "Shown by appointment."

If the thought presented by the JOURNAL a couple of years ago was used — "The more you tell, the more you sell" — there is little doubt that advertising would be more effective.

HARRISON L. TODD
Camden, New Jersey

Rather than say what's wrong with our classified advertising, I'd rather tell how it can be improved.

1) Have punch! The first line must attract attention. I suggest a big ? mark, small letters instead of caps, large amounts of white space, or some catchy statement.

2) Create interest. This line must create a desire to read more of the ad, such as "Many comfortable hours can be spent at the television in this room" or "An ideal neighborhood in which to raise your children."

3) The body of the ad must tell the story of the property. It must be a true description pointing out the enjoyment derived from owning the property.

4) If you watch national advertising on television, they always tell you to do something at the end. "Don't forget to buy a carton today" or "Go right down to your grocer's and buy one." At the conclusion of our ads, let's suggest the readers do something — "Call our salesman to pick you up to see this home" or "Call at our office for baby sitter services so you can see this home today."

JOHN J. WAGNER
Cedar Rapids, Iowa

Most classified ads are drab, uninteresting, and repetitious — merely a catalogue of what the property is. They seem to be directed only to those who are already interested. They should be designed to attract and create interest. To accomplish that end the ad should stress what the property will do for the prospect.

STEWART L. CREBS
Los Angeles, California

The cost per line of classified ads is getting so high that many realtors reduce the copy to the point where the ad is useless. Another mistake is having too many properties listed in a single ad. The reader will get disgusted and pass up the entire section. For an effective ad, I suggest one or two properties well described in ample space and with white

ber of rooms, type of construction, condition, appearance, age, heating, insulation, taxes, and size of lot, cannot hope to compete with those ads that do include this. Most real estate men have enough imagination and creative ability to write a first-rate real estate ad, providing they were smart enough to spend the time required to do so. Therefore, we believe, that if we can impress the real estate men in our city with the importance of spending time on their copy, much will have been accomplished in getting more value for their present advertising dollars.

EDWIN L. POND
The Augusta Chronicle-Herald

Many realtors seem prone to sandwich ad writing in between appointments. Out of this practice stem most of the wrongs that occur in real estate ad writing. Omitting important selling points, vague phrases, general terms, and weak sentences, are the result of hurried ad writing. You should analyze the property, find out who are the logical prospects, and write an ad that will "put the prospect in the house."

J. H. HOPKINS
The Philadelphia Inquirer

Most real estate men are careless in both the approach to their advertising and the preparation of it. The majority fail to write or are unwilling to buy descriptive copy. They don't realize that often the saving of a line will more than likely waste 10 lines.

The abbreviations used are sometimes ridiculous — this seems to be the rule more than the exception. We had one recently, "GHAC" and the broker himself seemed very much surprised that we didn't know that this meant "Gas Heat Air Conditioning."

Most brokers completely ignore "The Appeal" angle, in fact I think many of them write copy direct to themselves with no thought of trying to attract a prospect. Good descriptive copy without abbreviations not only creates sales but also develops new listings, since this type of advertising creates an impression of a successful operation.

Many brokers fight multiple insertations; they forget that running an advertisement once means trying to guess which one day out of seven will pull. This same broker would ridicule the thought that he should place a "For Sale" sign on the lawn of a property for one day only.

Effective advertising should have these four components: Complete information, arousing headings, copy with a purpose, and descriptions that are appealing.

B. M. BROWN
The Des Moines Register and Tribune

It is the same old story — the more you tell, the more results you get, and we try to emphasize this. We have found that when an advertiser has taken the time to write a complete ad, the results have been exceptional. The main difficulty with most real estate advertisers is they don't spend sufficient time in writing advertising copy. The ad they publish in the paper is their salesman and that ad must tell as much as the salesman who has the property advertised.

G. R. LANCASTER
Los Angeles Herald Express

Many ads offering homes for sale are either too brief or ab-

---

space around the ad to invite attention.

DANIEL F. SHEEHAN
St. Louis, Missouri

It is my opinion that two line displays, well written, with two or three words heading, will bring results.

Details that add to the liveability of a home are easily overlooked in writing ads. While they may seem unimportant to the person writing the ad, they are important to the prospective purchaser. By such details I mean: The size of the living room discussed in words rather than in number of feet; the spaciousness of the closets; the arrangement, type, and convenience of the kitchen cabinets; recreational room facilities, the porches and fenced in yard; the convenience to shopping areas, schools, transportation. It is obvious, of course, that it is not possible to include all of the above in every classified ad, but it is possible to point out one or two of them. It is most important that if attractive terms can be arranged that this be selected as the number one sales point.

Many brokers who are using classified ads could greatly increase their inquiries, percentagewise, by using the same signature cut under each ad. Another way to do this would be to advertise every day rather than possibly selecting Sundays or one or two other days in the week.

DARREL M. HOLT
Minneapolis, Minnesota

We tend to aim our ads at the owner of the property rather than the eventual buyer. We make the mistake of trying to write an ad that the owner will like to read, or that will inflate his ego. Realtors advertise because the owner expects it rather than because a buyer will be reached.

Frequently the purpose of the ad is confused. We expect the ad to do the selling job rather than merely arouse interest. As a result extraneous material is put in that has nothing to do with the prime purpose of the ad.

WILLIAM F. LYNES
Savannah, Georgia

Most copy writers do not give enough time and thought to the preparation of ads. The use of flowery words should be eliminated and more facts, particularly emphasizing the main features of the property, would be more effective.

Each ad should reflect the individual property. Too many ads use the same old wording disregarding the selling features of the individual house.

Ads shouldn't be crowded into too small space. Plenty of white space makes them easier to read.

FRANK MacBRIDE, JR.
Los Angeles, California

In my travels to the various real estate boards throughout the country I have found that the three most important parts of every ad should be price, location, and size. Whether or not all three of these items should be in every ad is subject to considerable debate — in my opinion they should be. The size of the ad is entirely immaterial; in fact, in many cases the larger the ad, the less the return for the dollar spent. A good ad, as a rule, cannot be buried in any newspaper. A sincere home

breviated to create interest. And many times they're too flowery, actually not touching on what most people are interested in, which today is location, price, terms, and features, in that order. Any kind of a home today represents a considerable investment and buyers usually have a very good idea as to the amount they can pay.

We find that many brokers will run a fair ad on a given day often to keep pace with his competitors, then change to a small meaningless ad on succeeding days not realizing that classified readership changes every day.

We have a service to our readers called "Home Bargain Directory." Bold headings are run over each individual listing and all placed in alphabetical order according to location. Advertisers are encouraged to make descriptions complete as possible with special emphasis on price and terms. No advertiser is permitted more than one inch, therefore, large and small concerns have equal representation. Backed by display promotion in the mail news section as well as front page news boxes, results have been sold in all parts of Southern California.

OFFICIAL BUREAU OF LABOR STATISTICS' FIGURES ON TOTAL ANNUAL PRODUCTION OF HOUSING UNITS — 1920-1953

1920	247,000	1930	330,000	1940	602,600
1921	449,000	1931	254,000	1941	706,100
1922	716,000	1932	134,000	1942	356,000
1923	871,000	1933	93,000	1943	191,000
1924	893,000	1934	126,000	1944	141,800
1925	937,000	1935	221,000	1945	209,300
1926	849,000	1936	319,000	1946	670,500
1927	810,000	1937	336,000	1947	849,000
1928	753,000	1938	406,000	1948	931,600
1929	509,000	1939	515,000	1949	1,025,100
				1950	1,396,000

From 1935, totals include some public as well as private construction

STARTS, 1950, 1951 AND 1952

	1950 Starts	*1951 Starts*	*1952 Starts*
January	78,700	85,900	64,900
February	82,900	80,600	77,700
March	117,300	93,800	103,900
April	133,400	96,200	106,200
May	149,100	101,000	109,600
June	144,300	132,500	103,500
July	144,400	90,500	104,000
August	141,900	89,100	99,100
September	120,600	96,400	98,000
October	102,500	90,000	101,000
November	87,300	74,500	86,000
December	93,600	60,800	76,000
	1,396,000	1,091,300	1,131,300

1953 TOTAL NUMBER OF STARTS

	Private	*Public*	*Total*
January	67,200	3,800	71,000
February	72,000	5,000	77,000

seeker or a qualified buyer, as a rule, will check nearly every ad in the paper.

The greatest fault with most of us in our classified advertising is that we do not take sufficient time in the preparation of the material. Most of us wait until the last minute and then rush to beat the deadline to get the ad in the paper, regardless of how it is put together. We try to impress our salesmen that it isn't how much money you spend on advertising that produces the greatest results — it's how, when, and where you spend it that counts.

WALTER W. GERMAIN
Saginaw, Michigan

It's best to use easy reading, attention-gripping, lead-lines that will create a desire to see the property. Too many headings are commonplace. Try to be original and different. Draw a clear picture of the most appealing feature of the property — the purpose of the ad is to get prospects for the salesmen. The more realistic the word picture is, the more attention it will attract. Avoid exaggeration and sensationalism.

EARL TECKEMEYER
Indianapolis, Indiana

There is too much abbreviation in real estate ads. You'd think some realtors speak a foreign language. It takes an intrepreter to make them out.

Many ads are not complete They evoke interest and leave the reader in mid-air. They should paint a picture — address, price, and description. Advertising does one of two things. It either draws people to you or repels them.

Avoid hackneyed phrases such as "Must be seen to be appreciated," "Two elegant rooms" (when did elegance move into two rooms), and "Leaving town — must sell."

M. EWELL CHOATE
Chattanooga, Tennessee

Too many realtors continue the same old way of describing their property. For example, they say five rooms, living room, dining room, two bedrooms, bath, and detached garage — level lot — near churches and schools, etc. In my opinion you need to start your ad with what is known as an "eye-catcher" — just a few words that create reader interest. In my case this has paid dividends.

Now that real estate is harder to sell than it was five years ago, salesmen do not seem to know how to go about selling and give up too easily. In this case it makes little difference whether you have a good or bad ad.

JAMES F. McMICKEN
West Allis, Wisconsin

Many realtors fail to take time to prepare complete, concise, and colorful description. Description which is too brief is generally not effective; on the other hand, description does not have to be lengthy in order to do a job. I thoroughly agree with the person who wrote, "If I had had more time, I would have written a shorter letter."

Another fault results from the composer who treats the truth lightly. This fault is more serious. The purchaser of a home will never forget how his 24-foot living room was described as a 30-foot room in the ad. People lose faith in brokers who run such ads.

HOW IMPORTANT IS A MANAGEMENT DEPARTMENT?

Who, asks our author, is better qualified to service real estate than the men who sell it? Even if the monetary benefits are small, management of real estate can provide more vital, usable information for other phases of your business than almost anything you can do

By EARL B. TECKEMEYER
Realtor
Indianapolis, Indiana

PRACTICALLY everything we read with regard to real estate management these days has to do with the technical aspects of the business; how to handle clients, how to build good tenant relationships, the treatment of accounting and collection problems but it seldom embraces what I believe might be called an emotional or spiritual angle. A vast majority of managers, like a vast majority of brokers are just little folks, serving their customers in the thousands of smaller communities across the land. There are only eight or ten really metropolitan areas in America and if one did not stop to check it might be thought that the management business as conducted in such areas was the sum and substance of the entire industry.

I write here for the thousands of us who are not always in it for the direct monetary benefits (though they are sometimes considerable) but for the by-products, the opportunities which it gives us to serve our product, the invaluable experience in helping us to really know whereof we speak with regard to real estate instead of relying solely on hearsay evidence as too many brokers are forced to do because of their indifference to management. Let me explain what I mean.

To some extent realtors who engage in the management of residential units are actually the unheard of, unsung heroes of the real estate business. Heroes is probably not the proper word because there isn't anything particularly heroic about a person who chooses to get himself caught in the crunching vise of rising costs, soaring taxes, and ever mounting expense budgets on one hand, and frozen rents on the other. One can always get out of such a business if one chooses, but who, for example, would then maintain and service and care for the 90,000 residential rental units in Indianapolis, my home town. Many owners are nonresident; many of the institutional type; many are physically incapable of managing their own property and above all, almost all owners realize that property management even under our present adverse operating conditions, is a feature of realtors' work which requires skill, patience, and training. And, whether we like it or not, real estate, our product, the thing we deal in must be serviced. We owe it to real estate to see that it is handled in the best way possible to the end that its reputation as America's number one and safest investment can be protected. Many a good investment, in real estate or anything else, can and has been permanently damaged beyond repair by faulty service and slovenly treatment. So, someone has to do it.

Real Estate Requires Servicing

Brokers would unanimously agree, I am sure, that an automobile manufacturer would be a simpleton to build the car and sell it, but make no arrangements for the servicing of it. He wouldn't think for a moment that he was doing an adequate job if he was compelled to say: "This is a fine car, well-made and will give long service. If anything should go wrong, however, take it to the "Main Street Garage" for service. They'll fix it for you." Sure they may fix it or they may not and the reputation of that car may go down to zero in nothing flat by reason of faulty care, lack of interest or downright neglect. And so, our nation is dotted with service stations. Dealers and manufacturers alike lay great stress on having your car serviced by the people who know — the people who make it and sell it.

Real estate, however, is sold by the broker, who in too many cases is forced to pass up the manage-

ment or service angle because he doesn't know, doesn't care or just plain won't bother with it. What sort of position is a broker in when, for example, he has finally sold a parcel of gold-chip investment real estate to the Doctor or Lawyer or Businessman who, as the deal is closed says: "I'm too busy to manage this thing now that I own it; will you do it for me" and is obliged to reply that he is only a broker, not a manager and is not equipped to take care of it. Rather indifferent treatment, don't you think, for the buyer and the product? All this broker can suggest is that the buyer turn it over to some recommended manager for the required service. And then you know what happens? The new owner meets the manager, a realtor also, learns to know him, finds out things about his purchase he didn't know because the broker hadn't told him (because he, in turn didn't know). In the end, when there is further business to be done this manager will be far closer to that buyer than the original broker who actually abandoned him when he really needed help. It is needless to point out, isn't it, the realtor, who is nearest the buyer whether manager, broker, or what not, will be called in?

Another thing. You can walk the streets with me in many cities where I have visited especially through these war years (and this includes Indianapolis) and help me prepare for the speech I am to make that evening. I'm looking for signs. I have never failed to find them and in abundance. What kind of signs? Little nasty things hanging in realtor's office windows which say in screaming words, "NO VACANCIES." They might as well hang up one saying "STAY OUT-NO CUSTOMERS WANTED." Here's what I'm driving at.

Golden Opportunity

The person who is making the rounds looking for housing is a customer even though he isn't able to buy immediately. If the day is warm, realtors should invite such people in, sit them down, give them a cool drink (water) and spend five minutes explaining that the housing mess in which we find ourselves is not truthfully the realtors' fault but comes about largely by reason of all the crazy rules we have to live by. If it is a cold day let them come in and get warm and give them the same story. There is the golden opportunity for realtors to defend their product and pave the way for the eventual return to their offices of people who, when they desire to buy, will undoubtedly remember the one realtor out of 100 who took the time to be patient and interested and helpful with another fellow's problems even though it didn't mean a dime.

This has been mentioned many times orally and in writing throughout this land but the signs still hang; the average broker doesn't want to be bothered with distressed owners, weary tenants or the problems of management. He just doesn't realize that only good management can keep his product in a good competitive position with other investments which are constantly clamoring for investors' money.

Basis for Brokerage

Moreover, as has been mentioned in previous selling articles, ideal conditioning for successful brokerage requires at least a fundamental knowledge of appraising which, to go one step further, entails at least a basic knowledge of management. Hence, a fully qualified broker will want to know how to adequately judge an income and expense statement, how to accurately review expenses in relation to rents and a hundred things that managers know by experience. He ought not forever have to seek second-hand hearsay evidence and information in such matters and then pass it on to his prospects as valid. Maybe it is valid, maybe it isn't; he's taking an awful chance if he doesn't know. Hence, as you may suspect by now, a well rounded realtor cannot be a 100% specialist to the exclusion of management or appraising even though he doesn't intend to embrace them as the central part of his business. A broker, in my opinion, even if it is only a one-man operation, should never say, that isn't in his line or "I don't handle management or I'm too busy selling" or anything else of a similar nature. If he cannot see his way clear to take the time to equip himself to do the things asked of him, to be a real "service station" for the product which he should cherish, he's making a grave mistake.

Builds Prospect Lists

Finally, what more could any broker ask than to have handed to him on the so-called silver platter, the names, addresses, incomes, places of employment, size of families etc., concerning 1,500 people all of whom are not owners of a home? They are all prospects. Like the beer salesman who, when asked at the sales meeting, what his slogan was said, "Anyone who can swallow is a prospect." To me, anyone who doesn't own a home is a prospect. The easiest way I know of to acquire a good working acquaintance with those thousands of non-home owners is through management. That is what I meant when I said I was writing for those who were not always in management for the immediate direct monetary benefits which flow from it.

You ultimately know all about your tenants — who can pay and who can't and how much, where they want to live and why. And say, as to keeping a card index file of prospects, why, you have one ready made where the information is voluntary, accurate, and best of all, wholly free. In fact, you get paid for acquiring it. No kind of advertising, regardless of expense, will produce as much vital, pertinent and useable information for brokerage uses as will even a very small management account. And, lastly, it places you, the realtor, in a position to render service when it is really needed. Servicing of management units is very important — even vital — and will have to be the subject of a further paper — but we can close this piece by citing the very evident fact that the realtor who is called and not found wanting when the furnace goes out, or the plumbing leaks, or there has been a fire or for whatever reason, is the one who is thereby presented, again, with a perfect opportunity to endear himself to a prospective home owner in a way no other contact can do. So, don't ever be too busy to service real estate.

Today, I'll admit, it is a tough job, but the opportunity to be of more and greater service to more *owners* and *users* of real estate than men in any other field, falls to the skillful manager who, despite present difficulties, looks forward to a brighter day, listens to the tribulations of his owners, the complaints and demands of his tenants, tries to level the whole thing off, and continue to serve the great masses who need or want rental housing. Like the immortal Lincoln if we were to adopt a national slogan it could appropriately be "This, Too, Will Pass."

Easy-Does-It House

This house is small, but its plan and design and its score of easy maintenance features make it an appealing buy for critical home shoppers

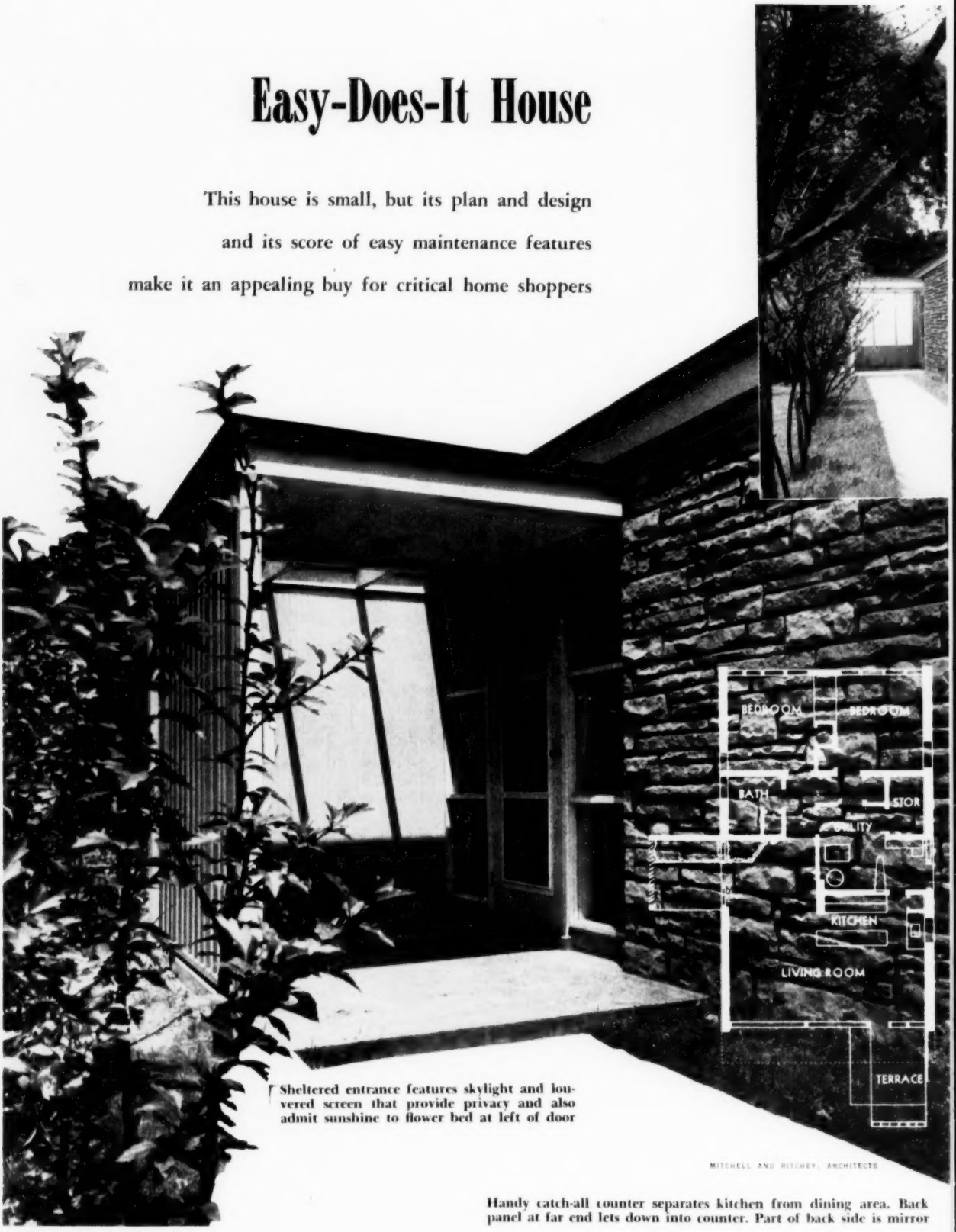

Sheltered entrance features skylight and louvered screen that provide privacy and also admit sunshine to flower bed at left of door

MITCHELL AND RITCHEY, ARCHITECTS

Handy catch-all counter separates kitchen from dining area. Back panel at far end lets down into counter. Part of back side is mirror

PHOTOGRAPHS BY RICHARD GARRISON

A window-wall forms entire front end of the house, which is set well back on a lot that's above street level. Louvered screen shields the terrace

Compact kitchen is separated from dining area only by convenient cabinet. That's a mirror on back of cabinet — you don't see through

Panel in cabinet lets down to form gate-leg counter. The sink is just a step away at end of cabinet, an important feature for the housewife

THIS small modern home was designed to appeal to that increasingly common phenomenon — the working couple. Many a young husband and wife with limited leisure will pronounce it just what they've been looking for — a house that is compact, has a unique step-saving kitchen plan, and provides plenty of storage space. In brief, it's a quality house that requires the absolute minimum of housekeeping.

The kitchen arrangement is typical of the easy-does-it spirit of the whole house. The big open cabinet (with a mirror on the living-room side) is the only separation between cooking and dining areas. Refrigerator, range, and wall cabinets form a unit with the open side of this big cabinet. The sink is at its far end — marvelously convenient to the gate-leg counter that lets down into the dining area. This compact plan makes table-setting a very simple matter. And when dish-washing time comes, the sink is only a step away.

The entire front of the house is a window-wall, but a hedge and the fact that the house is set well back from the street foster privacy. The house is in the shape of a rectangle with bedrooms snugged into the back end. This plan brings living-dining room, kitchen, utility room, and bath all within a step of one another.

PARTICIPANTS

George A. Kuhn, Indianapolis

Leo G. Varty, Chicago

J. F. Brownlow, Knoxville

Hugh January, Houston

Arthur Rubloff, Chicago

Leonard L. Meder, Oklahoma City

Thomas S. Christo, Pittsburgh

avoiding pitfalls in PERCENTAGE LEASES

In a percentage lease, should you permit a tenant to sublease the premises? What control should you have over your tenant's advertising and sales promotion? How would you handle the case in which a line of low-profit goods is carried as a "come on?" Should sales to employees be included in the gross volume? . . . Answers to these questions and more are given in this article by seven leading real estate executives. Their answers, covering many vital aspects of writing percentage leases, may help you avoid pitfalls and give you greater skill in handling this important phase of your business

What do you believe are the principal advantages of a percentage lease?

George A. Kuhn: "The principal advantages are: 1) A fluctuation in rental as a result of either good or bad business conditions; 2) It is difficult for the agent to obtain a rental from tenants equal to the owner's idea of the value of the space, and also difficult to get a tenant to pay the rental which a lessor thinks his property is worth. If the lessee pursues an aggressive sales policy, I believe the percentage lease is the fairest measure of value."

Leo G. Varty: "It takes the guesswork out of trying to establish a proper rental over a long term of years. It also permits tenants to put in attractive store fixtures which will attract trade and they still have time to amortize."

When a tenant is under a percentage lease, what is your opinion about permitting him to sublease the premises?

Arthur Rubloff: "Complications very often arise in this case. A good deal of caution is required on the part of the owner or agent in covering all ambiguities as to their understanding under the terms of the lease. The problems substantially are:

"It is unlikely that the premises will be subleased to a similar type of operation which may call for a different percentage. If the owner or agent can be assured that the sub-lease will pay a percentage comparable to the existing lease, or better, you may not be hurt. It would appear that if a tenant would choose to sublease his premises, provided he had the right to do so, this action would be precipitated because he isn't doing good business, and under these circumstances he would be better off to accept another tenant providing the terms are satisfactory. In our experience we do not have too many cases where sublease privileges are given to a tenant under a percentage lease."

J. F. Brownlow: "In the lease, permission should only be given with the consent of the lessor. The lessor should give consent where, in his opinion, the sublease would produce a greater rental than the lessee. If the sublessee's business should carry a different percentage from that set forth in the lease the percentage figure should be changed to conform. In the case of a tenant operating leased departments it will be necessary to include this permission in the original lease."

Should owners have the right to inspect tenant's sales records?

Hugh January: "Yes."

Leonard L. Meder: "Yes. Every percentage lease that I have made gives this right to the owner, however, it is only to be exercised when there is a question of doubt in the owners mind that he is not receiving the proper percentage on the gross sales."

Thomas S. Christo: "By all means."

What do you believe is the major pitfall to be avoided when making a percentage lease?

Kuhn: "Don't rely too much on the financial standing of the tenant rather than putting the emphasis on his merchandising abili-

ty which results in more sales and produces a higher rental.

"The lease should carry provisions as to the amount of advertising to be done, the hours which the store should be open, that the lessee maintains a substantial stock of goods, and similar factors. Care should be taken, however, with reference to this suggestion that the relationship of lessor and lessee be maintained rather than establishing a partnership relationship."

Varty: "A major pitfall is making a lease without a clause whereby the tenant is not prohibited from operating additional store units in the immediate vicinity. There is also danger when members of the same family are allowed to do all the work."

Should sales outside the store premises be included in the gross volume base for figuring the amount of rental? (Example: Sewing machine shop which has salesmen making door-to-door sales.)

Rubloff: "All sales, whether on or off the premises, are included in the gross volume of any and all tenants under a percentage lease.

"Example: Sewing Machine Centers (as they are called) employ door-to-door salesmen, and their largest sales volume comes from there. However, credit for this volume is given to the store from which the salesmen operate. There are other categories which do a wholesale business outside of their retail operation, either through door-to-door canvassing or mail order. Even in these cases the stores receive credit for the volume, except that the percentage may be different.

We have given consideration to the following types of business: book stores, which business, for the most part, is on a personal basis, may handle art goods on the side on a commission basis. A differential of percentage is indicated here. Some of the auto accessory stores have salesmen operating on a wholesale basis out of their retail units, and here a lesser percentage is indicated. Oher catagories do a mail order business. Here, also, a differential in percentage is indicated."

Brownlow: "I don't like your example of the sewing machine shop with outside salesmen. We would never make a percentage lease to this type of tenant. Our percentage applies to "sales of merchandise and services made in, from and through the leased premises." This would include the large volume of sales made through the retail outlets of mail order houses at the catalogue desk and deliveries made from the tenant's distributing center directly to the purchaser."

What control should the owner or manager have over a tenant's advertising and sales promotion?

January: "This should be by mutual consent and not by a control method. In cases where an owner wants to set up a certain type of business in a community center, then by mutual consent the owner should cooperate in an advertising campaign to assist the tenant in sales promotion."

Meder: "We had a jewelry store that agreed to pay 4% on all sales and agreed in the contract to spend 3% on advertising the business and the location. In this event the owner has an interest in the advertising which will produce greater sales, therefore, should have some manner of control."

Christo: "The owner or manager should have no control but they should keep a constant check of the tenant's advertising. From time to time they should advance suggestions keeping in mind the percentage feature of their lease with the tenant."

What factors determine the percentage?

Kuhn: "1) Classification of business; 2) Location; 3) Competitive conditions; 4) Whether or not the proposed tenancy is a low-volume, high-mark up operation, or a high-volume, low-mark up operation."

Varty: "In general the margin of gross profit, that is, the cost and selling price of the merchandise, determines the ratio of percentage that should apply."

Should sales to employees be included in the gross volume?

Rubloff: "There is no general practice on this. We have many cases where employee sales are included in the gross volume, and we have others where they are not. It seems to me, as a practical matter, that where employees are given a discount, or special prices, in merchandise, it can be precluded from the gross sales volume of any tenant. This is a common practice in department stores where employees benefit to the extent of from 20% to 25% on all prices. Obviously then, the mark-up on the profit involved does not warrant paying a percentage. The subject only arises, in our experience, where we are dealing with major institutions who have a different policy and we have agreed primarily because we feel it is good business from a personnel point of view for employees to be given an opportunity of buying their requirements on a discount basis. It makes for better employee relations, and it has been a practice in the merchandising field for as long as I can remember."

Brownlow: "Yes, if for no other reason than the difficulty which the landlord's auditor would encounter in checking the tenant's books."

Should a discrimination in percentage rates be made in the sale of high profit goods over low profit goods, such as a restaurant which handles cigarettes, tobacco and cigars at a low profit just for convenience to customers?

January: "No discrimination in percentage rates should be made."

Meder: "Yes. Cigarettes, tobacco, and cigars are often deleted from the percentage sales. We know of a drug store that handles grocery items. These items are handled as a leader and all percentage on sales are either reduced or eliminated from the percentage. There are other cases where it is necessary to have a discrimination in the percentage rates on certain items."

Christo: "Special percentage rates should apply on higher profit goods and a lower rate should be given less profitable goods."

How should tenants report sales and what problems arise in determining the amount of sales on which to figure rentals?

Kuhn: "The provision in reporting sales that we include in our percentage lease is as follows:

"To the end that the volume of said business may be accurately known, the lessee further agrees to keep books of account, such as are usually kept and maintained in its line of business, showing all sales made by it during the term of this lease and further agrees to render to lessor on or before the tenth day of each month a statement setting forth the

amount of sales made by said lessee during the last preceding calendar month. At the end of each lease year during the term of this lease, lessee agrees to furnish lessor a complete statement of account, by a Certified Public Accountant, setting forth in detail the amount of sales during said year and the amount of rental as herein above provided, earned by lessor during said period. For the purpose of verifying such audit, lessor shall have the privilege of causing an additional audit of the sales record covering the within demised premises to be made for the sole purpose of verifying the correctness of the gross sales as submitted by lessee. In event that the statement or audit submitted by lessee shall be ascertained to be substantially correct, the cost of the lessor's audit shall be borne by it; otherwise by lessee."

Varty: "The Building Managers Association of Chicago has prepared a lease form that covers these questions adequately."

In what cases can graduated percentage rates be used effectively and how do they work?

Rubloff: "The subject is very controversial. It has led to many arguments. Some tenants take the position that the more business they do the less they can pay. I believe the reverse — the more business they do, the more they should be able to pay. I am against the graduated form of percentage lease. There are certain cases where it can be justified. The common practice in these cases operates substantially as follows:

"First, it begins with large producers of volume only. The range can begin as low as the first half-million and run into several million. If the percentage were 5% on the first half-million, it might be 4% on the next half-million, 3½% on the next million, 3% on the following million, and 2½% on all sales thereafter. Sometimes in order to obtain a fair percentage we're obliged to use a graduated scale, we use the percentage on the base minimum guaranteed rental to begin with and lower it slightly afterward. Assuming a tenant were to pay $100,000 a year minimum, and his percentage factor was 5% to begin with, he would be obliged to do $2 million in sales before the percentage dropped. As I said before, as a practical matter the more volume a tenant does, the better he can afford to pay the rental. Some arguments are used in percentage leases that by lowering percentages on a graduated basis it gives a tenant a greater incentive to do business. I do not think this holds water. The graduation of percentage leases, it seems to me, is a subterfuge to better terms."

Brownlow: "In many cases a split percentage is advantageous. To illustrate: the broker and prospective tenant agree that in the location the tenant's type of business should do $400,000 and the percentage rate should be 7%. The lease will apply 6% to the first $200,000 and 8% to the amount over $200,000. If the merchant does $400,000 his rent will be at 7%. If his business goes below $400,000 he will be paying less than 7%, which will be a relief. If it goes over $400,000 he will be paying more than 7% but it will never reach 8%. The tenant will find that this surplus volume will carry a higher dollar profit in spite of the increase in percentage.

"To some of our established tenants who have proven their ability to get their share of business we offer a split percentage with the lower percentage being covered by the minimum guarantee and then allow the tenant to name the guarantee. The conservative type of tenant will name a low guarantee as a protection against a depression in spite of the fact by doing so he puts a larger proportion of his volume in the higher percentage bracket.

"We have never seen a valid reason for making an original lease where the percentage is reduced as the volume increases. It may be necessary to do this in a renewal lease where there is an exceptional volume and the tenant will take another location if this concession is not made. We have never had to do this."

How should the case be handled in which it is difficult to set a minimum guarantee because of a peculiar type of occupancy or because of the nature of the merchandise?

January: "This would most likely occur in a new community center where the volume of business is yet unknown and where the owner is interested in promotion of sales. The tenant is allowed one year's operation to establish an average gross so that a minimum guarantee can be established."

Meder: "The best way I know to handle the minimum guarantee on a peculiar type of business is to obtain the highest base rent possible, and in addition to obtain a percentage on all sales over and above a certain volume."

Christo: "In a case like this you should take in such factors as responsibility of tenant, longevity of the percentage lease, and so forth."

FROM THE JOURNAL'S "BOARD OF EXPERTS" . . .

comments on percentage leases

IN REVISING the Percentage Lease Table for 1953, two of the Journal's Board of Experts members commented on the current leasing situation. One of these experts, Boyd T. Barnard, president of the Jackson-Cross Company in Philadelphia, is replacing the late H. Clifford Bangs of Washington, D. C., who served on the "Board" for many years. The Journal welcomes Boyd Barnard to the "Board."

Barnard says, "In many instances we have lowered Clifford Bangs' figures. It has been our experience during the past year that the tendency is for percentage to be lowered in many lines. This is due to pressures that are being exerted on most chain concerns to take subcenter locations where inducements must be offered. These pressures are regulating the thinking of chains on other deals which are being considered. The other reason is that of mounting overhead which requires pressure on the part of the tenant for higher volumes on which a lower percentage is required as a result of such pressures by the tenant."

J. F. Brownlow says, "Our office is still using the percentages listed in the table for 1952. Beginning immediately after the war there was a strong drive made by the chains to have percentage rates reduced on both renewals and new leases. We never lost a single renewal because of our refusal to reduce our percentage rates.

"We are still unable to furnish percentages in all categories. We do not make percentage leases except to standardized types of operation and where we have at least four tenants of the same type. We believe that one of the values in percentage leasing is the ability to check any one store against the operations of a number of others.

Percentage Lease Table, 1953

The percentage lease table below, compiled annually by the Journal, is published only for negotiation and guidance. The figures given by the Journal's "Board of Experts" represent their opinions on percentages in their sections of the nation. The "Board" is composed of Boyd T. Barnard of Philadelphia; J. F. Brownlow of Knoxville, Tennessee; Harry S. Campbell of New York City; Willard L. Johnson of San Francisco, California, and Arthur Rubloff of Chicago. Remember that these are averages. Rates vary with stipulations.

TYPE OF STORE	PER CENT FOR RENT				
	Johnson	Brownlow	Barnard	Rubloff	Campbell
Art Shops	6—10	——	7—9	8—10	8—10
Auto Accessories	3—7	——	3—5	5—8	5—7
Auto Agencies	3—5	——	2—4	3—4	3—4
Bakeries	5—8	——	5—7	6—8	6—8
Barber Shops	10—15	——	10—12	10—12	10—12
Beauty Shops (Merchandise)	——	——	10—12	10—12	10—15
Beauty Shops (Service)	10—20	——	——	15	15
Beer Parlors	——	——	——	10	8
Books and Stationery	10	——	8—10	8—10	10—12
Books, Second Hand	10—15	——	10—12	10—15	10
Candy	6—10	10	6—8	8—10	8—10
Candy (with Luncheon)	6—10	——	6—8	8—10	8—10
Cigars, Luncheonette, Sundries	5—7	8	5—8	6—8	4—5
Cleaning and Dyeing	8—10	——	8—10	8	8
Cocktail Lounge	——	——	7—9	9	8—10
Credit Clothing	5—8	7	6—8	6—8	5—6
Department Stores	——	4—5	2½—3	3—4	3—4
Drug Stores (Chain)	4—7	6—7	3	5—7	5—8
Drug Stores (Individual)	7—10	7	5—6	8—10	8—10
Electrical Goods	5—8	——	5—7	6—8	8—10
Florists	7—10	——	5—7	10—12	10—12
Fruit Stores	6—10	——	12	10	10
Fruits and Vegetables	6—10	——	7—9	6—8	10
Furs	5—8	——	7—9	8—10	8—10
Furniture	5—8	——	6—7	5—6	6—8
Furniture (Credit)	4—7	7	6—6	5—6	4—7
Garage (Storage)	40—50	——	35—45	50	40
Gas Stations	1—1½c gal.	——	1—1½c gal.	1—1½c gal.	1—1½c gal.
Grocery Stores (Ordinary)	5—7	——	2½—4	5	3—5
Grocery Stores (Chain)	2—4	3	1—1½	2—3	2—3
Hardware	5—8	——	6—8	6—8	6—8
Hosiery and Knit Goods	——	10	5—8	7—8	8—10
Jewelry	7—9	10	6—8	8—10	10—12
Jewelry (Cheap Costume)	8—10	——	8—10	10	12
Jewelry (Exclusive)	10	——	8—10	8—10	12—15
Linens	8—10	——	9—11	8—10	10—12
Liquor Stores	6—8	——	6—8	6—8	7—8
Meat Markets	4—5	——	4—5	4—5	5—7
Meat Markets (Chain)	4—5	——	4—5	4—5	4—6
Men's Clothing	4—8	7	5—7	5—6	5—7
Men's Furnishings	6—10	10	6—8	8—10	10
Men's Hats	7—10	10—12	8—10	8	8—10
Men's Shoes	6—10	7	6—8	8—10	7—8
Men's Shoes (Volume)	5—8	7	5—7	6—7	6—8
Men's Tailors	6—10	——	6—7	8	7—9
Millinery	10—12	10—12	10—12	12½—15	10—12
Motion Pictures	12—15	——	12—15	12½—15	15—20
Optical Stores	7—10	——	8—10	10—12½	10—12
Paint, Wallpaper Supplies	5—10	——	5—7	6	8—10
Parking Lots	30—40	——	40—45	50	30—40
Pianos and Musical Instruments	6—10	——	4—7	6—8	8—10
Radios and Television	5—10	——	5—7	5—6	8
Radios and Electrical	6—8	——	6—8	8	8
Restaurants	7—10	——	7—10	6—8	6—8
Cafeterias	5—9	——	6—7	6—8	6—8
Luncheonetts	7—10	——	7—10	8—10	8—10
Tea Rooms	7—10	——	7—10	8—10	8—9
Specialty Stores (Non-Advertising)	7—10	——	6—7	8—10	8—10
Sporting Goods	5—10	——	6—8	6—8	7—9
Theatres (Combination Vaudeville and Motion Pictures)	10—15	——	——	12½—15	12—15
Trunks and Leather Goods	7—10	——	7—10	8—10	10
Women's Cloaks and Suits	6—8	8	5—7	6—8	6—8
Women's Cotton Wear	6—8	10	6—8	8	8
Women's Furnishings	8—10	10	5—7	8—10	8—10
Women's Shoes	6—8	8	6—8	8—10	7—8
Women's Shoes (Volume)	6—7	7	5—7	6—7	6—8
5-10c or 25c-$2 Stores	4—7	6	5	5—6	3—5

Largest of the three basic models has 1,200 square feet of floor space plus attached garage and storage area. High sliding windows and the sectional living room window are specially designed. Doors are pre-hung, and have a jamb-stop-and-casing unit milled from a single piece

He Gave His City A Design Face-Lifting

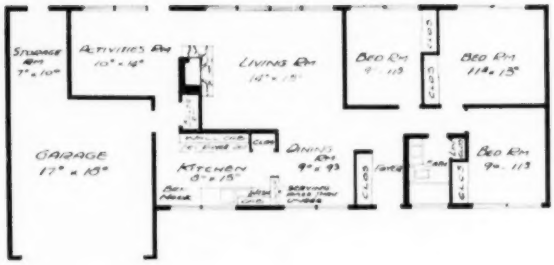

By trimming costs to the bone and pre-engineering his house designs, a Toledo real estate builder is producing "California-styled" homes at a square foot cost of $9 excluding land. And his ideas are giving the conservative city a design face-lifting

IN ONE OF THE highest cost areas in the country, a Toledo real estate builder is constructing houses at a square foot cost of only $9, excluding land. Key to this low cost is pre-engineering to the nth degree. This has been accomplished with such success that all the waste from each house can be carried away in a bushel basket. And the contemporary Califorina styling of the houses is giving the city of Toledo a design face-lifting.

In achieving low cost, quality and appearance where enhanced rather than sacrificed. Savings were "plowed back" in the form of quality materials. Simplicity of design added immeasurably to the architectural styling.

The company which accomplished this is the Scholz Construction Corporation. In its Lincolnshire project the firm offers variations of three basic models, all designed by Donald L. Scholz, president of the company.

The homes themselves are of a rambling character with open-planned interiors, open beam ceilings, and large glass areas in Thermopane, oriented to take advantage of solar heating. The wide variety of exteriors on the three basic plans eliminate any sense of repetition.

All homes have three bedrooms with attached garages, wood burning fireplaces, an unusual Mosaic ceramic tile bath, complete National Gypsum glass fiber insulation in sidewalls and Johns-Manville Twinsulation forming the roof deck. Floors are concrete slabs poured on insulated foundations and include hot water radiant heat. Floors are covered with Tiletex. The homes are being built in one of Toledo's finest sections on completely landscaped lots 90 by 140 feet in size.

The smallest model has 1,050 square feet of floor space plus an attached garage which includes a 5 x 12-foot storage area. Selling price is $15,950 including land.

The two larger models have the same amount of floor space — 1,200 square feet — and both include attached two-car garages, storage areas and porches. Selling price is $18,950 for each model. Designed for growing families, both models have a large activities room accessible from kitchen, living room, porch, and garage.

Lincolnshire is the first venture into a group of homes of exclusively contemporary design, according to Scholz. He says, "The interesting point has been the phenomenal success of homes of this type in the reputedly conservative Toledo area, where such a thing has been deemed impossible."

Proof of the popularity of the home was shown by the crowds that turned out for the opening. Three basic models were constructed and fully furnished. Promotion was planned in conjunction with a local furniture store, large newspaper display ads with accompanying stories being used for the opening "kick-off."

Within nine days 43 homes were sold in a group that was originally planned for only 28 homes. In the ensuing 60 days, 60 more were sold. In another 60 days, the firm was sold out on a greatly expanded production schedule.

Secret of the low square foot cost is through engineering. Eight months of continuous work went into the plans. "Every board, nail, and piece of pipe going into the houses was completely detailed," says Scholz. "Every operation has been analyzed for the development of labor saving techniques. As a result there are a great number of innovations

in construction and methods which will be of interest to the builder, architect, and home buyer."

All material is shipped direct from the mill to Scholz' own cutting and millwork shop. All material is precut, and considerable subassembly is done at the shop. Completely catalogued and itemized material for one house is shipped to the site on one truck. All scrap can be carried away in a bushel basket.

All sash, frames, and ready-hung door units are assembled at the shop. Scholz has developed an ingenious combination jamb, casing and stop unit which is milled from one piece of lumber and has reduced millwork cost to one third of conventional type. And the appearance of the unit is equal to the best conventional practice, Scholz says. Scholz has also developed a sliding type window used in bedrooms and kitchens which he is able to produce with Thermopane glazing at a price under conventional sash with double-strength grade A window glass.

Site operations are also mechanized to a high degree. Foundations are dug with a trenching machine at a saving of 24 man hours per job over hand trenching. Foundations are poured concrete using an interlocking steel form which Scholz developed. Three men can set the forms for a 30 x 66-foot house in four hours, and a special device permits leveling of the forms in a matter of minutes.

Underfloor grading is done with a Caterpillar motor grader to provide an absolutely uniform base for constant slab thickness in much less time than by inaccurate hand grading methods. A plastic coated steel pipe furnished by ThermaKoil is used for hot water radiant heat. Plumbing is all pre-assembled in the shop on jigs and dropped in place on the job.

Scholz has developed another "trade secret" which permits him to include a luxury feature at practically no extra cost. By using specially developed forms, the entire fireplace and chimney is poured concrete and reinforced. Cost is less than a single flue masonry chimney without a fireplace. Also, this technique does not delay the job because the chimney and fireplace can be poured in half an hour with a high lift loader.

Exterior walls are made of asbestos board — Johns-Manville Flexboard — applied over a rigid 4 x 8-foot insulating board sheathing. "The asbestos board," Scholz says, "provides one of the most durable exterior facing materials in that it is rot-proof, fire-proof, termite-proof, moisture resistant and is a wonderful paint base. It eliminates all the maintenance ills of wood siding and runs about one-third the cost. It comes in 4 x 8 sheets for quick application, and with vertical battens it beautifully carries out the California ranch type character."

All exterior walls are laid out on a four-foot module to permit a minimum of cutting of asbestos board, exterior insulating sheathing, and interior dry wall sheets. The sliding windows are designed to take a full 4 x 8 sheet under them with no cutting.

Dry wall taping is also mechanized with Ames taping machines, providing a considerable saving.

Roof construction is composed of 4 x 6-inch rafters spaced four feet on center. They seat in a specially designed eve beam and rest on a heavy ridge beam at the peak. The Twinsulation which is used over this, is a sandwich type ceiling and roof section composed of a conductive type insulating board, an air space, and an aluminum reflective type insulation. This material is shipped from the mill in 8 x 16-foot panels, which close in a house quickly. The panels provide both an interior ceiling and a three-foot overhang outside the house. Roofing is optional one-inch cedar shakes or white asphalt.

All fireplaces and chimneys are made of poured concrete at a cost less than that of a conventional masonry chimney without a fireplace. The projecting corner style used here is faced with stone

Lawns are put in place "practically untouched by human hands," Scholz says. After being leveled with a motor grader, they are then gone over with a "freight-train" consisting of a disc type cultivator, a harrow, a fertilizer spreader, a seeder, and a set of rollers mounted in tandem, all drawn by an Oliver Cletrack. This unit accomplishes in one hour what a crew of ten will do in a day with hand raking.

Very little work is subcontracted and all crews are on an incentive bonus plus the union rate.

"This set-up boosts average hourly rates to about $3.50," Scholz says. "We find, however, that this does not add to cost. Rather it pays off handsomely in lower job costs. Each job operation has been broken down, time-studied, and an hours quota set up. The amount by which each crew beats this quota is split with the crew on equal shares. Since this system has been put in operation costs have dropped consistently."

Scholz' millwork outlet is now supplying other builders in the Ohio area with the Scholz-designed houses in a complete package. In addition to materials, builders are furnished with complete engineering details, trade secrets, operation sheets, and exhaustive cost estimates. Scholz says it is his intention to get this system on a national scale as fast as production will justify.

Demonstration houses were furnished by a local furniture company, this one in Early American. Modern features such as open-beam ceilings, flush doors blend well with this style of furnishing

TAKE A LOOK AT THE TAX-FREE EXCHANGE

By WALTER W. BRUDNO*
Dallas, Texas

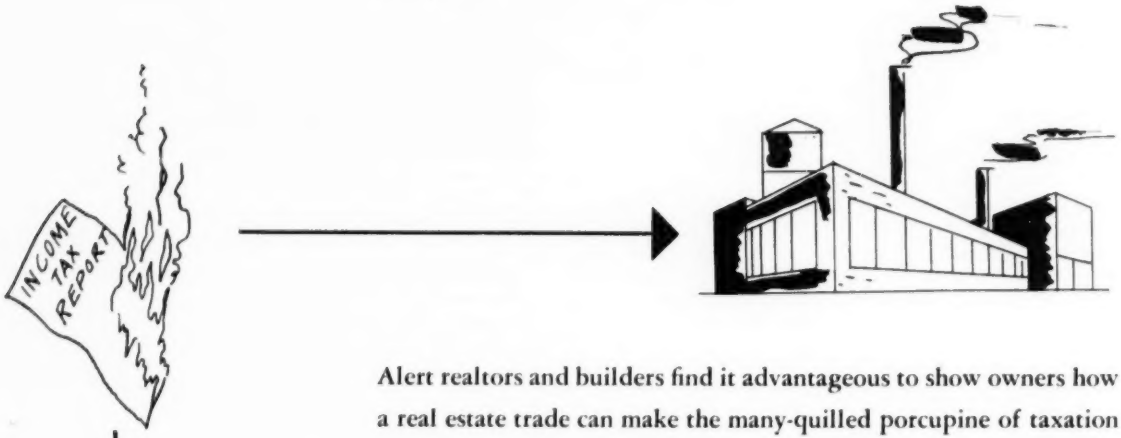

Alert realtors and builders find it advantageous to show owners how a real estate trade can make the many-quilled porcupine of taxation a less thorny bedfellow. Here are some tricky things about exchanges

WE CAN MEET THE CHALLENGE of high taxes by cursing Treasury Department, the Russians, the administration, or our fate. Or we can be realistic. We can harness this demon with the insatiable appetite and put him to work *for* us. At least, if we must feed him, we can make him pay for a part of his keep. Intelligent use of tax-free exchanges of real estate can help us do that job.

Property owners are finding this out — fast. And smart real estate executives are familiarizing themselves with the ins and outs of tax-free trading.

First of all, it should be said that the term *tax-free exchanges* is a misnomer. They do *not* eliminate tax on any gain involved; they merely postpone payment until the property is disposed of in a taxable transaction.

Thus, if you have property that cost you $20,000 and you exchange it for a $30,000 property, the cost basis of the new property would be that of the old — $20,000. When you sell this new property, your gain will be taxed. In the light of this fact, let's consider various circumstances under which an owner will want to exchange tax-free.

1. If the property is a capital asset held for less than six months, a tax-free exchange can be used to convert the gain from short-term to long-term. For tax purposes, the holding period of the property received dates from the acquisition of the property given up.

2. If the property is "section 117(j) property" (real property used in one's trade or business and held for more than six months), gain on sale is taxed as capital gain; loss is deductible as ordinary loss. This distinction often makes it desirable to take gains and losses on such properties in different years. Where a gain on one property has already been taken during the year, a tax-free exchange permits a loss on another to be postponed until a later year. Conversely, if a loss has been taken, a gain can be post-

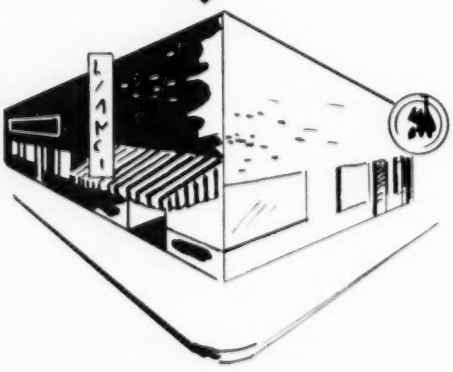

poned. In other words, use of the tax-free exchange makes it possible to dispose of property at the time it is most beneficial from a tax point of view.

3. Today the depreciation factor is of great importance to the owner of real estate. Frequently, an analysis of the depreciation situation will make a tax-free exchange desirable.

Let us suppose that Mr. A owns an income property consisting of land which cost and is now worth $50,000 and a building which has depreciated (for tax purposes) down to $10,000. Mr. A's "cost basis" is thus $60,000. But the building has been well maintained and is actually worth $100,000. Mr. A is in the 50% bracket; so the remaining depreciation of $10,000 is worth only $5,000 in ultimate tax reduction.

Let us also suppose that Mr. B. has property worth $150,000, consisting of a building worth $140,000 and land worth $10,000.

If Mr. A trades his property for Mr. B's, he will still have $150,000 worth of property with a cost basis of $60,000. But that basis will be allocated between the new land and building in proportion to their respective values at the time of the trade. Since the land he acquired is worth $10,000 and the building $140,000 the land is one-fifteenth of the total, or $4,000; and this amount becomes the cost of the land for tax purposes. The remaining $56,000 becomes the cost basis for the building. Mr. A now has $56,000 to depreciate over the useful life of the building. Over the years, this will be worth $28,000 in tax reduction to him — as against the $5,000 tax-reduction value of his original property.

As you know, the cost of land for tax purposes does not decline over the years. The cost basis for improvements declines in accordance with tax-allowable depreciation. Thus, wherever there is land cost which is relatively high in production to the depreciated cost of the improvements, it is desirable to trade for property in which the allocation is more reasonable. This opportunity is overlooked more often than it is grasped.

It should be pointed out, however, that the depreciation factor may indicate that exchange is NOT preferable to sale.

For example, a corporation with a plant certified as an emergency during World War II will carry it on its books with a very low cost basis due to rapid amortization. Although the assets may be very valuable, it is getting little or no depreciation allowance because of their low book value. Such a plant can be sold at a *capital gain* and the proceeds re-invested in a new building with depreciation allowable against ordinary income — based upon the full cost.

5. A tax-free exchange avoids the necessity for making an immediate cash outlay for taxes. This factor frequently outweighs all others. It may be that an owner can save tax money that he can use to such advantage in his business that a trade is far more desirable than a sale.

Next, let's consider the legal requirements.

The statute provides as follows: "No gain or loss shall be recognized if property held for productive use in trade or business, or for investment . . . is exchanged solely for property of a like kind to be held either for productive use in trade or business or for investment."

Specifically excepted from tax-free exchange are stock in trade or other property held for sale, stocks, bonds, notes, choses in action, certificates of trust or beneficial interest or other securities or evidence of indebtedness or interest.

You will note that the law provides that "no gain or loss shall be *recognized*."

Notice the use of the word *recognize*. The tax-free exchange provisions apply whenever there has been a *realized* gain or loss that the Government, by the grace of Congress, declines to recognize. It should be noted that losses go unrecognized as well as gains. If you make an exchange where you realize a loss, you will *not* be allowed to deduct the loss for tax purposes.

The statute makes it clear that not all property can be exchanged tax-free. Property held "for productive use in trade or business" would include real property such as a house or an apartment held for rental purposes, a factory used by a manufacturer in his business, land owned by a farmer for the production of crops, and so on. In general, it is the same sort of property that we commonly call "section 117(j) assets" — property which if sold at a gain produces capital gain, if sold at a loss produces ordinary loss. Unlike section 117(j) assets, however, this property need not be held for six months in order to be exchanged tax-free.

In addition to property held for productive use in one's trade or business, there may be a tax-free exchange of property *held for investment*. This does not include one's residence, although other portions of the statute now permit an exchange of personal residences tax-free.

Any cash involved in a trade will be subject to tax, of course. Furthermore, if mortgaged property is exchanged, the person exchanging it is deemed to have received cash in the amount of the mortgage. This is true whether or not he was personally liable for the mortgage and whether or not the the other party to the exchange assumes the mortgage or takes the property subject to it.

If both properties are mortgaged and there is any net reduction in the amount of either party's mortgage, that party will be deemed to have received cash to that extent.

The statute requires that property received in an exchange must be solely "of a like kind." This means that real property can only be exchanged for real property. If another kind of property is also received, gain is taxed to the extent of its value. Of interest in this connection is the fact that a leasehold of 30 years or more is regarded as real property — and hence may be received tax free in exchange for real property.

The final requirement of the statute is that the property must be *held* for productive use in one's trade or business. Thus if improved city real estate is exchanged for a farm which the new owner intends to subdivide and sell off in lots, the exchange *would not be tax-free* because the property would not be held by him for productive use in his trade or business or for investment. On the contrary, it would be acquired for the purpose of re-sale. In the same way, a commercial building exchanged for a house to be used as one's personal residence would not be tax-free. If the same house were to be used for rental purposes, the exchange *would* be tax-free.

There is probably no real estate transaction that calls for greater initiative, skill, and imagination than the handling of a tax-free exchange. There is probably no field in which an alert broker can be of greater service to his client.

*This article is a digest of an address given by Walter W. Brudno at the 1952 convention of the National Association of Real Estate Boards.

BEFORE

Before and after photographs of the same backyards show the dramatic and sweeping changes made by the Baltimore Plan. Rat-infested shanties, outhouses, and trash heaps were replaced with concrete block toilets, slabs were poured for placing of outdoor containers. The buildings were vermin-proofed and cleared of all debris

AFTER

What Makes the Baltimore Plan Work?

By G. YATES COOK, *Director*
Baltimore Housing Bureau

No one denies that slum areas are costly and dangerous. But, since there's no easy way to solve the problem, millions of people wait — and watch — until they see "how far is down." Every community has the laws and ordinances to do a slum rehabilitation job. It takes more than illustrious speeches. It requires effective action, teamwork, positive thinking. The Baltimore Plan, first reported in the *Journal* in 1947, now stands as a monument to slum rehabilitation. There are many misconceptions about it. It is not a sure-cure formula for every community. It is a model after which you can pattern your own local slum rehabilitation program

JUST TWELVE years ago, Baltimore was handling single complaints without aid of a housing code.

"My neighbor has garbage and rats in his back yard."

"The landlord won't fix the plumbing and we haven't had water in the house for a week."

The inspector would investigate the specific items of the complaint and ignore countless other major violations of city codes written to maintain decent standards in housing and neighborhood conditions.

Seven years ago, in recognition of the futility and injustice of forcing compliance from one house while houses on either side had equal or greater violations, a block approach was instituted. Then a block after block attempt.

Two years ago we found it necessary to raise our sights. Why not attack an entire neighborhood?

Twenty-seven blocks — 1000 homes — were treated at the same time. From the beginning, bit by bit, new ways have been found to focus routine law enforcement on the entire neighborhood, and to improve conditions and prevent the spread of blight by working with the people, the landlords, and all possible community resources.

It became a vast inter-departmental effort drawing on the facilities and abilities of many city departments and civic groups — concentrating on the elimination and prevention of slums.

Adequate description of the Baltimore Plan requires clarification of three important misconceptions that currently exist.

MISCONCEPTION No. 1. *That the Baltimore Plan is merely a public health program designed to eliminate some of the worst health nuisances in our rockbottom slums.*

It is clear from the complex nature of the growing slum problem that efforts cannot be confined to the correction of choked toilets and the elimination of rat harbors. As a part of the job, the Baltimore Plan sets and enforces health and sanitation standards for housing. But this work, indispensable as it is, is only *part* of the much larger job.

MISCONCEPTION No. 2: *That the Baltimore Plan is merely a law enforcement program directed at temporary improvement in the condition of slum houses.*

Law enforcement is the starting point. Without it the rest could not be attempted, but law enforcement alone, experience has shown, produces only limited, temporary results.

The Baltimore Plan goes much further. It seeks to rehabilitate not only the houses in an area, but working with and through other appropriate agencies, to revitalize attitudes, hopes and habits of tenants, owners, the entire neighborhood. It is in this area of coordination of community resources that the Plan is now working with its most challenging opportunities. At the same time, it is this area of its activity which is least understood by those who tend to discount its potential. This leads directly to the third misconception.

MISCONCEPTION No 3: *That the Baltimore*

Plan machinery now has been completely developed.

Those who over-rate the Baltimore Plan consider it the answer to all of the problems of blight. They are wrong.

Those who under-rate it find that it is an answer to none of the problems. They are also wrong.

The slanted view of each of these groups is based only on what they think the plan has done. The important thing about the Baltimore Plan, however, lies not so much in its *accomplishments*, as in the *opportunities* it has uncovered. It is a research study using the community itself for its laboratory. It is a growing program constantly drawing new forces into the city's fight for continuing improvement and neighborhood vigor.

The Baltimore Plan Today

Often considered a "package" program, the Baltimore scheme is actually more like a kit of tools, and recognition of the special skills needed to handle them properly. Many of the tools need sharpening, even re-tooling, but the experiment has uncovered community resources potentially capable of handling the job. Each step forward has meant drawing into the Baltimore Plan, in a more effective way, a city bureau or department, a social agency, or a church, civic or trade group.

Law enforcement has been developed from a single, minimum standards ordinance in the Health Department to a joint effort. The ordinances and codes now included are as follows: Minimum Standards for Housing (Hygiene of Housing), Building, Electrical, Fire, Plumbing and Zoning.

A Housing Court was needed to provide uniform interpretation and education. Long experience in the district magistrate's courts proved a definite lack of understanding. Magistrates concerned with major crimes and dramatic violence could not fail to be indifferent to bad rain spouting or falling plaster. The program was doomed to failure. Though citizens' action and the governor's and mayor's support, a special Court was set up to handle only housing and sanitation cases.

Work is being planned on a *neighborhood* basis, focusing the attention of the following bureaus and departments on *one* area: Health, Building, Zoning, Fire, Police, Parks and Recreation, Highways, Sanitation.

Education in schools was integrated so that activities were geared to the neighborhood and its needs.

Basic to successful slum rehabilitation is an effective organization. A small community needn't have one as extensive as this, but the responsible agency must have adequate powers to do job properly

Curriculum was centered on habits and improvements in the home.

Neighborhood organization was set up on a block to block basis. The purpose was to evaluate needs, shortcomings, and overcome their inertia.

Professional social services took many forms and were aimed at prevention. There is a concentration of effort on volunteer assistance — physical, financial and counseling.

Basic Objective of the Baltimore Plan

In the elimination and prevention of slums there is no alternative — municipal functions must be proportionately *diverted* from the more vocal neighborhoods. We must concentrate a fair share of them on the slums — the less vocal neighborhoods — the areas with the greatest need. We must recognize that there is a dual standard of performance in city halls — despite the single written authority.

A City Can be Without Slums in 10 Years

THE REQUIREMENTS

1. New Action Unit in Muncipal Government
   In order to effectively focus all the necessary regulations, education, special committees and organizations on one area intensively, a city needs a new unit in government established at a level equal to the importance of the job.
2. Comprehensive Housing Code
   After careful study of existing codes and regulations, a completely comprehensive housing code

(Please turn to page 312)

AFTER

Steel fences, concrete, paint, and awnings worked miracles with this maze of clothes poles, shanties, tumbledown fences and rat nests. Tenants take pride in their surroundings now that landlords have rehabilitated and modernized the rental units

BEFORE

What Is Your Most Serious Problem?

Problems in any business are forever present, but some are more serious than others. This seems especially true in this year of economic transition. To find what realtors' most serious problems are, JOURNAL editors surveyed representative readers. Problems cited range from a lack of salesmen to scarcity of land

AN OLD PROVERB has it that a problem is half solved if it is shared with someone. This may be true, but many of the problems cited by representative JOURNAL readers call for more agressive solutions. In a spot check of realtors, builders, and property managers across the nation, JOURNAL editors find that most of the current problems hinge on a lack of something — good salesmen, suitable land for development, liberal financing, rental space.

Sales Problems

For example, George Nicholson of Lombard, Illinois, says one of his most serious problems is lack of good salesmen. "We recognize that a stiff downtrend in the real estate market has occurred and we particularly refer to the re-sale homes, with which we are more involved. It's not a case of inadequate financing as much as the lack of interest of individuals in getting into the real estate field and working after they once get into it."

In Orlando, Florida, Wayne A. Cooper of the Harlow G. Frederick Company cites somewhat the same problem. Cooper calls it a "lack of personnel who are vigorous in the pursuit of good listings and good prospects.

"We also have the problem of increased competition," says Cooper. "Here in Florida we have so many people who are retiring and looking for easy work to supplement their retirement income. These people generally try to get in the real estate business."

In Dallas, Hugo Lowenstern paints a rosier picture. He says, "Prospects for '53 look good here. We've had no turnover in salesmen for several years (we have six) and they are all making good money, but sales are somewhat harder.

"Texas seems to be in a fortunate position," Lowenstern says. "Dallas has grown 30% since 1950 — now 100,000 as against 73,000 population in 1950. Loans are available at reasonable rates. GI 4% loans are a problem, but if money gets too easy we will overbuild quickly. Results from advertising have not been as good during the last six months."

Building and Financing Problems

Myers R. Cross in Erie, Pennsylvania, is meeting with conservatism on the part of bankers. He says, "For the last three years my banker has advised against speculative building in Erie. I have taken his advice but I still think a market exists for well-designed modern small homes."

More liberal financing is the most important problem faced by Charles R. Byrd of the Byrd Real Estate Company, Inc., realtor-builders in Birmingham, Alabama.

"Our section," Byrd says, "known as Vestavia Hills, ranges in price from $15,000 to $50,000. Loans available to us are on a 66-⅔% basis. If we could get 75% to 80% loans, and if the appraisals were in keeping with today's cost, it would open up a much larger market."

"There is plenty of land available but perhaps too high for development," Byrd says, "And there appears to be a lack of sales personnel which I think indicates we have to *train* our salesmen in the future. Apparently we are in a buyer's market. Customers are very critical and expecting more for their money, but seem to be receptive to new designs that are functional but not too expensive."

Management Problems

Anticipating management problems in 1953, Kenneth Draper of the Lambrecht Kelly Company in Detroit says, "Because the city of Detroit threw off the shackles of rent control several months ago, it appears that our biggest problem this year will be adjusting to the resulting new conditions.

"We have the question of keeping our rentals at proper levels, which can be a rapidly shifting problem until some stability is established through experience. We also have to weigh and act upon the advisability of improvements and the capital investments for improvements to buildings, as related to new possibilities of added income."

In St. Augustine, Florida, Carl W. Hawkins of the Model Land Company reports the company's biggest post-war problem was modernization of the company's Ingraham Building, said to be one of the South's fine office buildings. Six new, floor-leveling Otis elevators were installed and the improved service boosted the number of new tenants and patrons to such an extent that a serious parking problem resulted.

To solve the problem, the company constructed

a modern ramp-type parking garage at a cost of $1 million. It accommodates 600 cars—300 for building tenants and the rest for transient parking.

To further modernize the structure, the company is now installing Carrier air conditioning equipment for the entire structure at a cost of nearly $465,000.

Hawkins says, "With the elevators, garage, and air conditioning, it seems to me that any further problems will be minimized."

Defense Plant Problem

The Savannah River hydrogen bomb plant has disrupted the normal pattern of real estate activity in Augusta, Georgia, according to Willis Irvin, Jr., of the Irvin Realty Company.

"Augusta felt the influx of workers from the project for the last two years," Irwin says. "Construction personnel are now leaving the plant and the operating personnel have not begun to replace them fast enough. Naturally, we have an abundance of small homes priced from $8,000 to $12,000 on the market. We also have undesirable rental units of the share-bath-and-no-private-entrance variety which were snapped up during our recent housing shortage."

Irwin cites other problems: "We have found the buyer to be much more choosey. Every one is trying to get a dollar's worth from a dollar that's worth only 40c. Builders who were forced to pay an inflated price for land and the competitive H-Bomb labor prices have found they must reduce downpayments before they can find any takers. Oftentimes this means a home buyer 'buys' a house and lives in it for some months before enough cash is accumulated to make the downpayment. When the cash is raised the warranty deed is turned over to the buyer."

Pointing up this situation, Irwin says his firm had several demonstration houses open during January and February but few "riders-by" got out to look.

Irwin says even commercial rentals are a little slow, although the needs of the city for this type of space are short of being fulfilled.

Walter D. Baker of the Baker Realty Company in Colorado Springs says his most serious problem is uncertainty. "What about future demand, prices, buying power of the dollar?" asks Baker. "What can we expect from lending agencies? Can we tell purchasers they are safe to buy today and go in debt on today's income?"

Getting owners to list their properties at more realistic prices seems to be the top problem for the C. A. Blackburn Company of Knoxville, John J. Thompson of Atlanta, and F. D. Cossitt & Company of LaGrange, Illinois.

Getting good residential lots at a reasonable price is the number one problem cited by J. H. Carson of the Carson Realty Company, realtors and builders in Charlotte, North Carolina. Bob Tarnutzer of Cameron & Tarnutzer in Beverly Hills, California, says he has the same problem, but that there is simply a *scarcity* of land in his city.

SMALL BUT SMART

SMALL but smart aptly describes this small office design originated by the Executive Furniture Guild of Grand Rapids, Michigan. The design is adaptable to a reception room, a small professional office, or a salesmen's private office. The small 50-inch desk is of selected walnut with a fine hand rubbed lacquer finish. Adjustable glides on the single leg and on the pedestal accommodate the desk to uneven floors and permit a moderate height alteration. Pedestal includes a letter-size file drawer equipped with a Pendeflex filing system and a shallow top drawer equipped with dividers and a pen and pencil tray. The desk is designed and manufactured by Stowe and Davis Furniture Company.

GRAND RAPIDS FURNITURE NEWS BUREAU

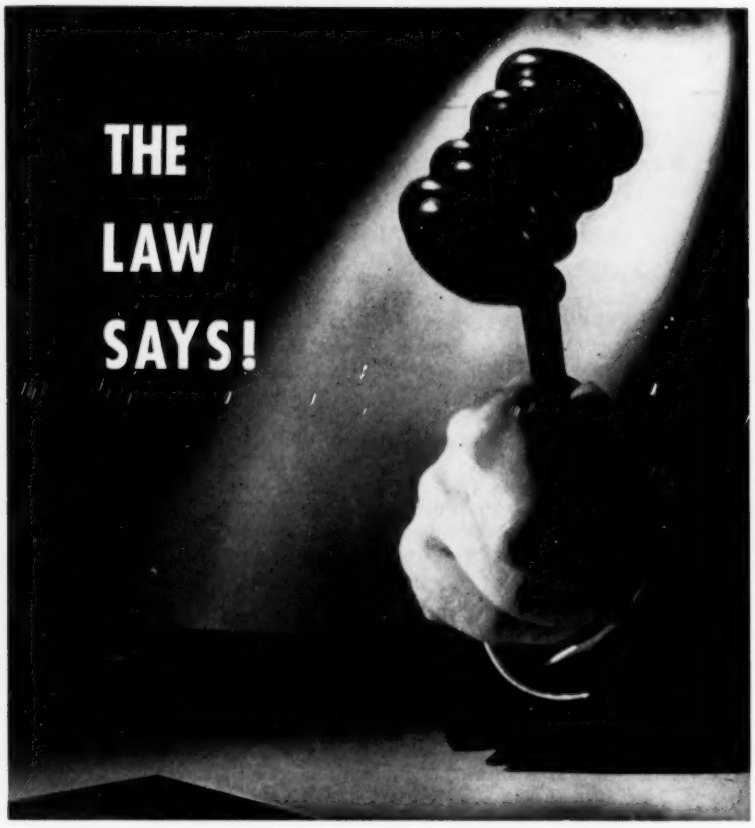

By GEORGE F. ANDERSON

How important is it to get names correct in a will? If a man buys property and takes title in his wife, can it be legally presumed that the property is a gift to the wife? Is there such a presumption if the wife takes title in her husband? Does the law deal with possibilities?

THERE has been a great deal of litigation arising out of carelessness on the part of lawyers in getting names correct in a will. I will not call it "carelessness" because no matter how careful you are mistakes will happen. After a lawyer has practised law for many years, he gets super careful. He asks the testator to spell the name — he writes it down and shows it to the testator and asks him if it is correct — he asks the testator if he is absolutely sure and yet, mistakes occur.

In the case of *Patrick Cantey, Court of Appeal (1920) 1 Ir. R78*, the testator left his entire estate to his sister Annie Neary. He had no sister by the name of Annie Neary but he had a sister by the name of Annie Flynn and one by the name of Bessie Neary.

Figure out which one you would give the estate to and then check yourself with the opinion of the court which I shall quote.

"Where a man makes a bequest to a sister designating her by her Christian name, I think that a mistake as to her married name following on her correct Christian name is a secondary error and immaterial, as it is by her Christian name that a man would naturally from his youth up identify his sister."

IF A MAN buys property and takes title in his wife, the presumption is that it was a gift to her, and while the husband may show, if he can, that the presumption is not correct, nevertheless, it stands there like a Siegfried line that is not easily overcome.

If a wife takes title in her husband there is no such presumption. In the case of *Maurican vs. Haugen, 387, Ill. 186* the court said: ". . . where the wife furnishes the purchase money and a deed is taken in the name of the husband, a presumption of gift or advancement to the husband by the wife does not arise; that the reason such presumption arises where the husband makes the advancement to the wife rests upon the legal obligation of the person making the gift to maintain the person in whose name the deed is taken, but that it does not apply where the wife furnished the consideration for the deed taken in the name of the husband."

THE law deals with probabilities and not with possibilities. A doctor is on the stand testifying to the extent of the injuries of the plaintiff. He testifies to his qualifications, to his examination of the plaintiff, and that he has formed an opinion in the matter and then he is asked, "In your opinion doctor, what is the possible duration of the injury?"

"I OBJECT!"

"Objection sustained."

The law deals with probabilities and not with possibilities.

You sit opposite me in a room. I point a revolver at you, pull the trigger, bang, you plunk to the floor. The probabilities are that I killed you, but the possibilities are that you dropped dead from heart failure when you saw the pistol.

The principal permeates the law. I kick a dog. The dog gets mad, and bites you. You call a doctor. The doctor prescribes. The druggist makes a mistake in compounding the prescription. I am not liable because your death, while it was the "possible" consequence of my act was not the "probable" consequence.

You drop in a tavern to hoist a couple. You do a little tongue wagging with the bartender, as I knew you would do. You tell him about a wonderful buy that you have at number so and so. A thirsty soul at the bar overhears the conversation. He gulps down his drink, and rushes out to sign a contract. You are not entitled to a commission. The sale was not the probable consequence of your tongue wagging, but the possible. If you like to have it in other language I will put it this way: A broker is not entitled to a commission unless he is the direct cause of the sale. Direct, probable, proximate are the sesames of the brokerage commission.

34th

ANNUAL

ROSTER OF REALTORS

NATIONAL ASSOCIATION OF REAL ESTATE BOARDS

REALTORS

ARE ACTIVE MEMBERS OF CONSTITUENT BOARDS

1953

NAREB'S aims and objectives for 1953 hinge upon its "Build America Better" program which was so dramatically launched at the Miami convention last November. In addition to reaffirming its basic belief in private home ownership, NAREB urges its members to take the lead in:

Enforcement of local health, welfare and safety ordinances for elimination of slum areas.

Study and planning of long-range reclamation projects through private financing.

Repeal of real estate transfer taxes, and a constitutional limitation upon the taxing, spending, and borrowing powers of our federal government.

Obtaining proper application of local zoning laws and other powers to encourage civic improvement.

Relief of down-town traffic congestion.

Study of a privately owned central mortgage bank, and gradual liquidation of the Federal National Mortgage Association.

Charles B. Shattuck
President of NAREB

NAREB
and its institutes

American Institute of Real Estate Appraisers

1953 will witness the continued broadening of the Appraisers' Institute educational program as expressed through its well established series of regional seminar conferences, case study courses, and by the publication of the second edition of its textbook. It will continue to foster research through the work of its own members and by its graduate scholarship. It will expand its program to include closer personal counsel and guidance for all candidates for the M. A. I. designation.

Watson A. Bowes
President of AIREA

John McC. Mowbray
President of ULI

The Urban Land Institute

An independent non-profit group, the ULI studies trends affecting real property and advances research and education in planing, developing, and rebuilding cities. During 1953 the Community Builders' Council of ULI will hold three sessions for the review of members' projects. The Central Business District Council is now completing a book on central city problems to be published toward the end of the year. The Industrial Council will conduct a panel study in the San Francisco area and hold a clinic on industrial problems.

Herbert U. Nelson
Exec. V.P. of NAREB

H. Walter Graves
Treasurer of NAREB

Frederic B. Martin
President of SIR

Society of Industrial Realtors

SIR has a single goal in 1953 — to provide industry with its finest real estate service. Through the publication of the Industrial Market Letter, members can advertise plants and requirements to the membership. It will be possible to make surveys for industrial space or sites meeting particular requirements on an almost overnight basis. Through special studies and regional meetings, the Society plans to increase professional knowledge of industrial development methods. As in the past, the society will honor the outstanding industrialist of the year at their annual convention.

Stanley W. Arnheim
President of IREM

Institute of Real Estate Management

The 1953 objectives of the Institute are geared to improve the professional status of the Certified Property Manager and the trade activity of the Accredited Management Organization. Combined with these objectives is the sincere desire of IREM to help the new administration to accomplish its apparent aim of "getting the government out of private business." The long established management schools will again be offered in many cities, and new standardized lease forms, management contracts and accounting statements will aid the members.

The IREM research program will continue with monthly reports, and colleges and universities will be urged to add courses in property management.

Erle Stapleton
President of Sec. C

Secretaries Council

The Secretaries Council hopes to be of greater service to its members in 1953. The annual seminar for board secretaries will be sponsored in conjunction with the University of Illinois in Chicago in May. Plans are underway for publication of a small board record book which promises to make board operation much easier. Last year's "Digestairre on Multiple Listing" will again be offered to members with the subscription price cut in half. A more informative and practical session during NAREB's annual convention is being worked out.

National Institute of Real Estate Brokers

"Keep Going Forward" seems to describe the 1953 program of NIREB. During the year members will receive four letters dealing with what brokers are doing today, information gathered from a recent University of Michigan clinic session. The fifth annual commercial property clinic will be held in Chicago in May highlighting the central business district, the percentage lease, the development of investment properties, and mass transportation. Plans are also well underway for a National Traders Club sponsored by NIREB.

Women's Council

This year the Women's Council has designated the month of April as Home Ownership Month and hopes boards will plan meeting programs around the idea of Home Ownership. They are also promoting the "Build America Better" theme as outlined by NAREB. They are furthering greater cooperation with the Realtors' Washington Committee and its plans for legislative action.

States Council

General assistance to state association officers through bulletins, meetings, and other exchanges of ideas is the goal of the States Council this year. They are in the midst of developing the foundation for a complete exchange of legislative information among the state associations. They hope to promote better state conventions and meetings. And, they plan to sponsor the annual public service awards.

Institute of Farm Brokers

IFB is striving toward greater recognition this year. They plan to work closely with the Department of Agriculture and Congress in obtaining favorable legislation for the farmer-home owner. An increase in membership is among their goals, and they would like to intensify their educational program through state round-up meetings the first of which is planned in April. An increase of property exchanges among IFB members is also on the agenda.

Walter S. Dayton
President of NIREB

Helen G. Nixon
President of Women's C

Clinton B. Snyder
President of States C

Owen W. Sherrill
President of IFB

NATIONAL ASSOCIATION OF REAL ESTATE BOARDS

1737 K Street, N. W.
Washington 6, D. C.

22 West Monroe St.
Chicago 3, Ill.

OFFICERS, DIRECTORS and EXECUTIVE STAFF — 1953

PRESIDENT

Charles B. Shattuck, 2510 S. Vermont Ave., Los Angeles 7, Calif.

REGIONAL VICE PRESIDENTS

Ill., Ind., Wis.—Ronald J. Chinnock, 111 W. Washington St., Chicago 2, Ill.
Ark., Kan., Mo., Okla. — Daniel F. Sheehan, 6401 Manchester Ave., St. Louis, Mo.
Ariz., Colo., N.M., Utah, Wyo. — C. Francis Solomon, Jr., 78 S. Main St., Salt Lake City 1, Utah.
Conn., Maine, Mass., N.H., Vt., Que., R.I. —Arthur P. Wilcox, 453 Washington St., Boston 11, Mass.
Cal., Nev., P.I., H.I. — Edward L. Callahan, 2118 Huntington Dr., San Marino 9, Calif.
Man., Mich., Ohio, Ont. — John A. Dodds, 600 Griswold St., Suite 600, Detroit 26, Mich.
New Jersey, New York — Benedict F. McGrath, 147 Larchmont Ave., Larchmont, N.Y.
Alaska, Ida., Mont., Ore., Wash. — A. Lawrence Gridley, 108 N. 4th St., Coeur D'Alene, Ida.
Iowa, Minn., Neb., N.D., S.D. — Harry R. Arneson, Jr., 609 N.P. Ave., Fargo, N.D.
Ky., N.C., S.C., Tenn., Va. — John R. Carpenter, 309 S. 5th St., Louisville 2, Ky.
Del., D.C., Md., Pa., W. Va. — Harry A. Boswell, 3718 Rhode Island Ave., Mt. Rainier, Md.
Louisiana, Texas — Elton L. Boudreau, 632 Commercial Pl., New Orleans 12, La.
Ala., Fla., Ga., Miss., P.R. — Mike Kirkland, 112 W. Washington St., (P.O. Box 282), Greenwood, Miss.

TREASURER

H. Walter Graves, 200 Bankers Securities Bldg., Walnut & Juniper Sts., Philadelphia 7, Pa.

GENERAL COUNSEL

Joseph B. Fleming, 33 N. LaSalle St., Chicago 2, Ill.

ASSOCIATE COUNSEL

Thomas F. Scully, 33 N. LaSalle St., Chicago 2, Ill.

GENERAL COUNSEL EMERITUS

General Nathan William MacChesney, U.S. Court House, Suite 359, 225 S. Clark St., Chicago, Ill.

COMPTROLLER AND CONSULTING ACCOUNTANT

George P. Ellis, 7 S. Dearborn St., Chicago, 3, Ill.

DIRECTORS

Term Expiring December 31, 1955

Frank MacBride, Jr., 21st & Capitol Ave., Sacramento 16, Calif.
Maurice G. Read, 2101 Shattuck Ave., Berkeley 4, Calif.
Frank L. Whitelock, 355 D St., San Bernardino, Calif.
Reg F. Rupuy, 533 E. Ocean Blvd., Long Beach, Calif.
Willard L. Johnson, 229 Kearny St., San Francisco 8, Calif.
Leland P. Reeder, 9416 Santa Monica Blvd., Beverly Hills, Calif.
Malcolm S. Anderson, 811 10th St., Greeley, Colo.
Larry W. Long, 6810 Gulf Blvd., St. Petersburg, Fla.
John F. Child, Jr., 821 Alakea St., Honolulu, Hawaii.
Fred B. Huebenthal, 127 N. Kedzie Ave., Chicago 12, Ill.
Frank W. Rukavina, 714 St. Louis Ave., East St. Louis, Ill.
Fred C. Tucker, Jr., 720 Peoples Bank Bldg., Indianapolis 4, Ind.
Walter H. Maehling, 514 Cherry, Terre Haute, Ind.
Dan Bolen, 114 W. Iron, Salina, Kans.
John A. Bankemper, 35 E. 7th St., Newport, Ky.
F. Poche Waguespack, 812 Perdido St., New Orleans 12, La.
Clifford L. Swan, 234 Middle St., Portland, Maine.
Robert H. Best, 8118 Wisconsin Ave., Bethesda 14, Md.
Henry W. Merrill, 82 Devonshire St., Boston 9, Mass.
Edward G. Hacker, Hacker Bldg., Lansing 23, Mich.
W. P. Bridges, Jr., Bridges Bldg., Jackson 10, Miss.
Clarence M. Turley, 1304 Ambassador Bldg., St. Louis 1, Mo.
C. Armel Nutter, 509 Cooper St., Camden, N.J.
Henry G. Waltemade, 369 E. 149th St., Bronx 55, N.Y.
Ed Mendenhall, 116 W. Washington St., High Point, N.C.
Myers Y. Cooper, 1609 Union Trust Bldg., Cincinnati 2, Ohio.
I. C. Jackson, 2719 E. Main St., Columbus 9, Ohio.
Robert B. Collins, 224 E. 4th St., Tulsa, Okla.
Loyd F. Carter, 321 S.W. 4th Ave., Portland 5, Ore.
E. Fred Kemner, 7319 Rising Sun Ave., Philadelphia 11, Pa.
C. Elwood Bailey, 108 W. Shore Rd., Hoxie, R.I.
William M. Means, 60 Broad St., Charleston 3, S.C.
Arthur E. Biard, P.O. Box 8068, Laurel Heights Station, San Antonio, Tex.
F. Orin Woodbury, 111 East S. Temple, Salt Lake City 1, Utah.
J. W. Bates, Jr., 723 E. Main St., Richmond 19, Va.
Ron Burns, 301 Mohawk Bldg., Spokane, Wash.
Gerald Sophy, 212 E. 5th, Olympia, Wash.
Herbert A. Ganser, 7006 W. Greenfield Ave., West Allis 14, Wis.
Robert Dow, Box 537, Anchorage, Alaska.
Federico Calero, 303 Filipinas Bldg., Manila, Philippine Islands.

DIRECTORS

Term Expiring December 31, 1954

Jack E. Clevenger, 9 W. Thomas, Phoenix, Ariz.
Riley Donoho, First Nat'l Bank Bldg., Fort Smith, Ark.
F. J. Dietrich Jr., 235 E. Weber, Stockton, Calif.
L. Louis Gairaud, 1445 The Alameda, San Jose, Calif.
Fred B. Mitchell, 1401 Sixth Ave., San Diego, Calif.
Elmer F. Karpe, 920 Chester Ave., Bakersfield, Calif.
James M. Udall, 1215 Westwood Blvd., Los Angeles 24, Calif.
Arthur H. Voelker, 109 S. Glendale Ave., Glendale, Calif.
Charles H. Brown, 15 N. Euclid Ave., Pasadena 1, Calif.
Thomas Downen, 915 N. Main St., Pueblo, Colo.
Paul B. Godard, 18 Asylum St., Hartford 3, Conn.
Amos G. Hewitt, 205 Church St., New Haven, Conn.
Richard D. Barker, 2724 Park St., Jacksonville, Fla.
Walter S. Hardin, 402 12th St., W., Bradenton, Fla.
Harold Stimpson, 606 Metcalf Bldg., Orlando, Fla.
Judson M. Garner, P.O. Box 2090, Atlanta, Ga.
Floyd G. Dana, 7465 Vincennes Ave., Chicago 21, Ill.
Homer Martin, Lobby Citizens Bldg., Decatur, Ill.
Harry J. Fitzgerald, 222 Main St., Evansville 8, Ind.
Otto Knudsen, Eagle Grove, Iowa.
J. Lisle Morris, Fourth Nat'l Bank Bldg., Wichita, Kan.
Robert C. Nordblom, 50 Congress St., Boston, Mass.
Walter F. Perschbacher, 576 Stocking Ave. N.W., Grand Rapids, Mich.
Russell A. Pointer, 216 Savings & Loan Bldg., Saginaw, Mich.
Earl V. Dolan, 1024 Pioneer Bldg., St. Paul, Minn.
Frank A. Gilbert, 721 Chestnut St., St. Louis 1, Mo.
Curtis Phipps, 2614 First Ave. N., Billings, Mont.
Don E. Dixon, 1209 Federal Securities Bldg., Lincoln, Nebr.
George H. McKaig, 150 N. Center, Reno, Nev.
Dorothy L. Williams, 635 Main St., Laconia, N.H.
Herbert E. Goldberg, 502 Central Ave., East Orange, N.J.
Ormonde A. Kieb, 744 Broad St., Newark 2, N.J.
Henry N. Stam, 5 Colt St., Paterson, N.J.
Max Littell, 306 N. Richardson, Roswell, N.M.
Ralph R. Borchard, 63 East Ave., Rochester, N.Y.
John W. Lake, 304 86th St., Brooklyn 9, N.Y.
Paul C. Copelan, 229 Masonic Temple Bldg., Portsmouth, Ohio.
Earl G. Smith, 2010 First Nat'l Tower, Akron 8, Ohio.
Guy S. Hensley, 315 N. Robinson Ave., Oklahoma City, Okla.
Ray J. Schumacher, 1619 N. Riverside, Medford, Ore.
Arthur J. Parsons, 207 Long Lane, Upper Darby, Pa.
Oscar B. Quinto, 409 Finance Bldg., Philadelphia, Pa.
Frank T. Trohaugh, 4112 Jenkins Arcade, Pittsburgh, Pa.
Harvey W. Draper, 3401 Tampa, Houston, 21, Tex.
Hugo H. Loewenstern, 315 Polk St., Amarillo, Tex.
Ted R. Logan, 30 W. Twohig, San Angelo, Tex.
Clayton J. Walter, 71 Western Ave., Brattleboro, Vt.
Leslie W. Eastman, 410 J. Green Bldg., Seattle, Wash.
Whitford L. Huff, 1 W. Main St., Madison 3, Wis.
W. B. Barnard, 143 S. Wolcott St., Casper, Wyo.
Cyril R. DeMara, 372 Bay St., Toronto, Can.

Term Expiring December 31, 1953

James F. Sulzby, Jr., 1019 Massey Bldg., Birmingham 3, Ala.
Marcus D. Fitzsimmons, 2045 W. Florence Ave., Los Angeles 44, Cal.
Donald B. Ayres, 5848 W. Pico Blvd., Los Angeles 19, Calif.
W. Ed Wallace, 3665 Grand Ave., Oakland 10, Calif.
Alexander Cutler, 5332 Geary Blvd., San Francisco 21, Calif.
Herbert N. Alleman, 606 W. 17th St., Santa Ana, Calif.
Stanley A. Koch, 534 Wilshire Blvd., Santa Monica, Calif.
W. Max Moore, 1725 California St., Denver 2, Colo.
Frederic Kurtz, Delaware Ave. & Tatnall St., Wilmington, Del.
Charles C. Koones, 201 Southern Bldg., Washington, D.C.
Delbert V. Groberg, 599 Shoup Ave., Idaho Falls, Idaho.
Roy C. Montgomery, 407 First Nat'l Bank Bldg., Peoria, Ill.
Thomas A. Sumner, 1107 Chicago Ave., Oak Park, Ill.
Howard D. Rerick, 110 E. Madison, South Bend, Ind.
A. I. Madden, 224 Insurance Exchange, Des Moines, Iowa.
W. Burton Guy, 11 E. Chase, Baltimore, Md.
Harold E. Waldron, 645 Hancock St., Quincy 70, Mass.
Maurice J. Wall, 311 Main St., Worcester, Mass.
Judson Bradway, 1100 Majestic Bldg., Detroit, Mich.
Fred L. Chapman, 801 Marquette Ave., Minneapolis, Minn.
Wm. J. Campbell, 300 Bryant Bldg., Kansas City, Mo.
Morris F. Slupsky, 7411 Chamberlain Ave., University City, Mo.
Hal Easton, 600 Securities Bldg., Omaha 2, Neb.
Harrison L. Todd, 2623 Westfield Ave., Camden, N.J.
Robert W. Hopkins, 909 Elmwood Ave., Buffalo 22, N.Y.
Richard C. Blase, 511 State St., Schnectady, 5, N.Y.
Lee Thompson Smith, 135 Broadway, New York, N.Y.
Donald T. Pomeroy, 327 Montgomery, Syracuse, N.Y.
Joseph T. Chiott, Box 2123, Asheville, N.C.
Harry R. Arneson Sr., 609 N.P. Ave., Fargo, N.D.
Earl E. White, E. 6th & Superior Ave., Cleveland, Ohio.
Laurel G. Blair, 229 Tenth St., Toledo, 2, Ohio.
Earl S. Kester, 519 Linden St., Allentown, Pa.
Arnold E. Spranger, 204 W. 9th, Sioux Falls, S.D.
John F. Crabtree, 720 Cherry, Chattanooga, Tenn.
C. F. Gilchrist, 318 W. T. Waggoner Bldg., Fort Worth, Tex.
Irving F. Truitt, 438 Boush St., Norfolk, Va.
A. L. Starliper, 206 W. King St., Martinsburg, W. Va.

EX-OFFICIO DIRECTORS

Executive Committee

Roy C. Seeley, 610 S. Main St., Rm. 824, Los Angeles 1, Calif.
Ward A. Smith, 109 S. 10th St., Tacoma, Wash.
Morris W. Turner, 11 W. 6th St., Tulsa 3, Okla.

Finance Committee

Arthur F. Bassett, 201 W. Fort St., Detroit 31, Mich.
Ben Schlossberg, 900 Bergen Ave., Jersey City 6, New Jersey.
W. P. Bridges, Sr., Bridges Bldg., Jackson 10, Miss.
Stewart B. Matthews, 215 N. Dearborn St., Chicago 1, Ill.

Presidents of State Associations having Reciprocal Membership Agreements with National Association

One Year Directors

Alabama — George R. Irvine, 61 St. Francis St., Mobile.
Arizona — John B. Bailey, Sr., Box 1312, 425 8th St., Yuma.
Colorado — John R. P. Wheeler, 809 9th St., Greeley.
Connecticut — William T. Beazley, 70 Elm St., New Haven 10.
Florida — Robert T. Brinkley, Brinkley Bldg., Tallahassee.
Iowa — Max Guernsey, 400 W. 4th St., Waterloo.
Kansas — Charles A. McLeod, Schulte Bldg., Marysville.
Kentucky — Frank Schooler, 404 W. Southern Ave., Covington.
Louisiana — C. Con Sweeney, Johnson Bldg., Shreveport.
Massachusetts — Edward S. O'Donnell, 225 High St., Holyoke.
Minnesota — Clyde R. Gorham, 206 S. 6th St., Brainerd.
Michigan — Arthur C. Early, 420 W. South St., Kalamazoo.
Mississippi — Marcus London, 119 E. Front St., Hattiesburg.
Montana — R. V. Bowker, 1316 Central Ave., Great Falls.
Nebraska — Harold J. Grove., 208 S. 18th St., Omaha 2.
Nevada — James C. Young, 120 N. 5th St., Las Vegas.
New Hampshire — Stewart Lamprey, Box 284, Laconia.
New Jersey — Robert E. Scott, 400 Westfield Ave., Elizabeth 3.
New Mexico — George R. Quesenberry, 102 N. Church St., Las Cruces.
North Carolina — Paul G. Minish, 204 W. 3rd St. Winston-Salem.
North Dakota — J. S. Fevold, 315 Broadway, Bismarck.
Ohio — E. C. Neiding, 356 Broadway, Lorain.
Oklahoma — T. G. Grant, McBirney Bldg., Tulsa 3.
Oregon — W. Bert Stevens, 308 2nd Ave. E., Tillamook.
Pennsylvania — Howard C. Kinder, 533 Chester Pike, Prospect Park.
Rhode Island — William E. Coyle, Jr., 347 Main St., Pawtucket.
South Carolina — Albert J. Quigley, 410 E. Washington St., Greenville.
South Dakota — Ralph Vandercook, Box 316, Pierre.
Tennessee — C. A. Bauer, 232 E. Market St., Kingsport.
Texas — Louis L. Strey, 300 Citizens St. Bank Bldg., Houston.
Utah — Keith L. Knight, 758 S. Main St., Salt Lake City 1.
Vermont — Mrs. Hilda Russell Stoddard, 149 S. Main St., Windsor.
Virginia — John A. Clem, Masonic Temple, Staunton.
Washington — Albert Balch, 8050 35th St. N.E., Seattle 5.
West Virginia — Roy H. Stotler, 205 N. Maple Ave., Martinsburg.
Wisconsin — Milton F. LaPour, 214 5th St., Racine.
Wyoming — Herbert V. Towle, 1802 Capitol Ave., Cheyenne.

Presidents of Institutes, Societies and Councils

American Institute of Real Estate Appraisers
President: Watson A. Bowes, 502 California Bldg., Denver 2, Colo.
National Association of Home Builders
President: Emanuel M. Spiegel, 680 Madison Ave., New York 21, N.Y.

National Institute of Real Estate Brokers
President: Walter S. Dayton, 41-11 Bell Blvd., Bayside, Long Island, N.Y.

The Institute of Real Estate Management
President: Stanley W. Arnheim, 419 Wood St., Pittsburgh 22, Pa.

Society of Industrial Realtors
President: Frederic B. Martin, 224 N. 4th St., St. Louis 2, Mo.

Institute of Farm Brokers
President: Owen W. Sherrill, Box 647, Georgetown, Texas.

Secretaries Council
Lyle Stapleton, P.O. Box 2561, Greensboro, N.C.

State Council
President: Clinton B. Snyder, 61 Newark St., Hoboken, N.J.

Women's Council
President: Helen G. Nixon, 800 Davis St., Evanston, Ill.

Urban Land Institute
President: John Mowbray, 22 Light St., Baltimore, Md.

EXECUTIVE COMMITTEE — 1953

Charles B. Shattuck, 2510 S. Vermont Ave., Los Angeles 7, Calif.
H. Walter Graves, 200 Bankers Securities Bldg., Philadelphia 7, Pa.
Ronald J. Chinnock, 111 W. Washington St., Chicago 2, Ill.
Ward A. Smith, 109 S. 10th St., Tacoma, Wash.
Morris W. Turner, 11 W. 6th St., Tulsa 3, Okla.
W. Max Moore, 1644 California, Denver 2, Colo.
T. H. Maenner, 808 City Nat'l Bank Bldg., Omaha 2, Neb.
Fred L. Chapman, 801 Marquette Ave., Minneapolis 2, Minn.
William J. Campbell, 300 Bryant Bldg., Kansas City 6, Mo.
Alexander Summer, Raymond Commerce Bldg., Newark 2, N.J.
C. Armel Nutter, 509 Cooper St., Camden 1, N.J.
Myers Y. Cooper, 1609 Union Trust Bldg., Cincinnati 2, Ohio.
Clarence M. Turley, 411 N. 7th St., St. Louis 1, Mo.
Ed Mendenhall, 116 W. Washington St., High Point, N.C.
Roy C. Seeley, Suite 824, Pacific Electric Bldg., Los Angeles 14, Calif.

ADVISORY BOARD

Past Presidents

1908—
*1909—William W. Hannan, Detroit, Mich.
*1910—Alexander Sacket Taylor, Cleveland, Ohio.
*1911—Samuel Skidmore Thorpe, Minneapolis, Minn.
*1912—Edward Sanderson Judd, Chicago, Ill.
*1913—Charles Lyon Simpson, Kansas City, Mo.
1914—Thomas Shallcross, Jr., 914 Lincoln-Liberty Bldg., Philadelphia, Pa.
*1915—Walter Collins Piper, Detroit, Mich.
*1916—Henry Paul Haas, Pittsburgh, Pa.
*1917—William May Garland, Los Angeles, Calif.
*1918—William May Garland, Los Angeles, Calif.
*1919—John Lowrie Weaver, Washington, D.C.
*1920—Fred Earle Taylor, Portland, Ore.
*1921—Irving Beecham Hiatt, Toledo, Ohio.
*1922—½ year, Nathanial Janeway Upham, Duluth, Minnesota.
1923—Louis Frederick Eppich, 624 17th St., Denver 2, Colo.
*1924—Hugh Robert Ennis, Kansas City, Mo.
*1925—Charles G. Edwards, New York, N. Y.
1926—Robert Jemison, Jr., 2105 3rd Ave. N., Jemison Realty Co., Birmingham 3, Ala.
1927—C. C. Hieatt, 418 W. Jefferson St., Louisville, Ky.
*1928—Henry G. Zander, Chicago, Ill.
*1929—Harry H. Culver, Balboa, Calif.
1930—Leonard P. Reaume, 2066 Penobscot Bldg., Detroit 26, Mich.
*1931—Harry S. Kissell, Springfield, Ohio
*1932—Lawrence T. Stevenson, Pittsburgh Pa.
*Honorary—William H. Gardner, Winnipeg Man., Canada.
*1933—W. C. Miller, Washington, D. C.
1934—Hugh Potter, P.O. Box 13155, Houston, Tex.
1935—Walter S. Schmidt, 5th & Main Sts., Cincinnati 2, Ohio.
1936—Walter W. Rose, 49 N. Orange Ave., Orlando, Fla.
*1937—Paul E. Stark, Madison, Wisconsin.
*1938—Joseph W. Catherine, Brooklyn, New York.
1939—E. L. Ostendorf, 13th Floor, Public Sq. Bldg., Cleveland, Ohio.
1940—Newton C. Farr, 111 W. Washington St., Chicago 2, Ill.
1941—Philip W. Kniskern, 20 So. 15th St., Philadelphia, Pa.
1942—David B. Simpson, 200 Alderway Bldg., Portland, Ore.
*1943—Cyrus Crane Willmore, St. Louis, Mo.
1944—John W. Galbreath, 42 East Gay St., Columbus, Ohio.
1945—Van Holt Garrett, 650 17th Street, Denver 2, Colo.
1946—Boyd T. Barnard, 914 Lincoln-Liberty Bldg., Philadelphia, Pa.
1947—Morgan L. Fitch, 7915 Exchange Ave., Chicago, Ill.
*1948—Hobart C. Brady, Wichita, Kansas.
1949—Theodore H. Maenner, 808 City Nat'l Bank Bldg., Omaha, Neb.
1950—Robert P. Gerholz, 3002 W. Court St., Flint, Mich.
1951—Alexander Summer, 1180 Raymond Blvd., Newark 2, N.J.
1952—Joseph W. Lund, 250 Boylston St., Boston 16, Mass.
*Deceased

ADMINISTRATIVE STAFF

Chicago Office: 22 W. Monroe St., Chicago 3, Ill.
Washington Office: 1737 K St. N.W., Washington 6, D.C.
Executive Vice-President: Herbert U. Nelson, Washington, D.C.
Administrative Secretary: Lowell Baker, Chicago, Ill.
Director of Public Relations: Charles T. Stewart, Washington, D.C.
Executive Director, American Institute of Real Estate Appraisers: Harry Grant Atkinson, Chicago, Ill.
Executive Secretary, American Institute of Real Estate Appraisers: Arthur C. Cody, Chicago, Ill.
Executive Secretary, National Institute of Real Estate Brokers: Dorothy Hepworth, Chicago, Ill.
Executive Secretary, Institute of Real Estate Management: Olive L. Dyer, Chicago, Ill.
Executive Vice President, Society of Industrial Realtors: Carl Lloyd, Washington, D.C.
Asst. Executive Secretary, Society of Industrial Realtors: Nina G. Barker, Washington, D.C.
Executive Secretary, Secretaries Council: Nancy Baltus, Chicago, Ill.
Executive Secretary, States Council: Nancy Baltus, Chicago, Ill.
Executive Secretary, Institute of Farm Brokers: Marguerite Moyer, Chicago, Ill.
Director, Department of Information: C. M. Jones, Chicago, Ill.
Secretary, Realtors' Washington Committee: Calvin K. Snyder, Washington, D.C.
Director, Department of Education: K. M. Neary, Chicago, Ill.
Executive Assistant and Washington Office Manager: Dixie Duke, Washington, D.C.
Assistant Treasurer and Chicago Office Manager: Loreta Keough, Chicago, Ill.
Historian: Pearl Janet Davies, Washington, D.C.
Manager, NAREB Record Dept.: Muriel E. Jensen, Chicago, Ill.
Director, Urban Land Institute: Max Wehrly, Washington, D.C.

1953 COMMITTEES OF THE NATIONAL ASSOCIATION

REALTORS' WASHINGTON COMMITTEE
EXECUTIVE COUNCIL — 1953

Henry G. Waltemade, Chairman, 369 E. 149th St., Bronx 55, N.Y.
O. G. Bill Powell, Vice-Chairman, 211 Shops Bldg., Des Moines 9, Iowa.
Charles B. Shattuck, President NAREB, 2510 S. Vermont Ave., Los Angeles 7, Calif.
H. Walter Graves, Treasurer, NAREB, 200 Bankers Securities Bldg., Philadelphia, Pa.
Herbert U. Nelson, Executive Vice-President NAREB, 1737 K St. N.W., Washington, D.C.
Silas F. Albert, 500 Keeler Bldg., Grand Rapids, Mich.
John G. Alexander, 1000 Builders Exchange Bldg., Minneapolis 2, Minn.
H. E. Ashby, 227 Montague Ave., North Charleston, S.C.
Warren M. Atkinson, 719 Illinois Bldg., Indianapolis 4, Ind.
H. Grant Barngrove, 112 N. 7th St., St. Louis, Mo.
Don R. Bennett, 24 W. Main St., Bozeman, 44, Mont.
Ralph R. Borchard, 63 East Ave., Rochester, N.Y.
W. Parham Bridges, Bridges Bldg., Jackson, Miss.
Scott N. Brown, 105-107 W. 8th St., Chattanooga, Tenn.
Nicholas J. Caldarone, 295 Atwells Ave., Providence 3, R.I.
Wesley C. Carroll, 754 Main St., East Hartford, Conn.
T. Clem Casey, Bismarck, N.D.
W. L. Cooper, 926 Military St., Port Huron, Mich.
Floyd G. Dana, 7465 Vincennes Ave., Chicago, Ill.
Don E. Dixon, 1209 Federal Security Bldg., Lincoln, Nebr.
C. Russell Doiron, 638 Florida St., Baton Rouge, La.
Charles E. Donnelly, 1305 St. Joe St., Rapid City, S.D.
Roy P. Drachman, Santa Rita Hotel Mezzanine, P.O. Box 151, Tucson, Ariz.
Paul O. Drury, P.O. Box 1028, Las Vegas, Nev.
Ebner R. Duncan, 916 Prince St., Alexandria, Va.
R. Bruce Estelle, 49 Wall St., New York, N.Y.
Leland M. Ford, 15964 Alcima Ave., Pacific Palisades, Calif.
Herbert A. Gauser, 7006 W. Greenfield Ave., West Allis 14, Wis.
Judson M. Garner, Haas-Howell Bldg., P.O. Box 2090, Atlanta 1, Ga.
Herbert E. Goldberg, 488 Central Ave., East Orange, N.J.
Paul B. Guthery, 508 N. Tryon St., Charlotte 6, N.C.
W. Burton Guy, 11 E. Chase St., Baltimore 2, Md.
Stanford L. Haney, 104 S. 2nd St., Yakima, Wash.
E. D. Hardman, 601 Virginia St., East Charleston 1, W. Va.
Robert E. Hickman, 203 W. 9th St., Wilmington, Del.
Gordon C. Holt, 323 E. 2nd St., Salt Lake City, Utah.
Tazewell T. Hubard, Jr., 18 Selden Arcade, Norfolk 7, Va.
Hamilton Hunter, 209 E. Wayne St., Fort Wayne 2, Ind.
Davis K. Jackson, 310 Ward Pkwy., Kansas City, Mo.
Mary L. Kavanagh, 501 Main St., Lewiston, Maine.
Paul M. Kendall, 312 S. 5th St., Louisville 2, Ky.
I. B. King, 511 West Bldg., Houston 2, Tex.
Thomas B. Knowles, 624 17th St., Denver 2, Colo.
Stewart Lamprey, Laconia, N.H.
William R. Luedders, 2066 Penobscott Bldg., Detroit 26, Mich.
F. Moran McConihe, 1321 Connecticut Ave., Washington 6, D.C.
Stephen F. McCready, Box 505, Ocala, Fla.
Chester A. Moores, 421 S.W. 6th Ave., Portland, Ore.
Percy A. Nelson, 417 E. Center St., Pocatello, Idaho.
W. Alrich Price, 617 Sproul St., Chester, Pa.
Maurice G. Read, 2101 Shattuck Ave., Berkeley 4, Calif.
Don W. Reed, Box 283, Painesville, Ohio.
Ralph P. Rinley, 8403 Georgia Ave., Silver Spring, Md.
Vern F. Ross, 201 Central Nat'l Bank Bldg., Cambridge, Ohio.
Elry W. Rudert, 711 Washington Rd., Mt. Lebanon, Pittsburgh, Penna.
Frank W. Rukavina, 714 St. Louis Ave., East St. Louis, Ill.
L. A. Russell, 415 N. Ervay St., Dallas, Tex.
E. Allen Sullivan, 55 S. Conception St., Mobile 15, Ala.
Alexander Summer, 790 Queen Anne Rd., Cor. Cedar Lane, Teaneck, N.J.
James F. Taylor, 19 N. 7th St., Fort Smith, Ark.
Herbert V. Towle, 1802 Capitol Ave., Cheyenne, Wyo.
Morris W. Turner, 11 W. 6th St., Tulsa, Okla.
R. B. Waggoman, 111 S. Carlisle Ave., Albuquerque, N.M.
Nestor R. Weigand, 202 N. Market St., Wichita 2, Kansas.
Arthur P. Wilcox, 453 Washington St., Boston 11, Mass.
Calvin K. Snyder, Secretary, 1737 K St., N.W., Washington, D.C.

NOMINATING COMMITTEE

Chairman: Joseph W. Lund, 250 Boylston St., Boston 16, Mass.
Arthur H. Voelker, 109 S. Glendale Ave., Glendale 5, Calif.
Harvey W. Draper, 3401 Tampa St., Houston 21, Tex.
Leonard P. Reaume, 2066 Penobscot Bldg., Detroit 26, Mich.
Walter W. Rose, 49 N. Orange Ave., Orlando, Fla.
Jack Justice, 9513 Harding Ave., Miami Beach 41, Fla.
Hugh C. Michels, 105 W. Madison St., Chicago 2, Ill.
Burke C. Payne, 125 W. Monroe St., Phoenix, Ariz.

FINANCE COMMITTEE

Chairman: H. Walter Graves, 200 Bankers Securities Bldg., Philadelphia, Pa.
Arthur F. Bassett, 201 W. Fort St., Detroit, Mich.
W. Parham Bridges, Bridges Bldg., Jackson, Miss.
Stewart B. Matthews, 215 N. Dearborn St., Chicago 1, Ill.
Ben Schlossberg, 900 Bergen Ave., Jersey City, N.J.

COMMITTEE ON EDUCATION

Chairman: Leland P. Reeder, 9416 Santa Monica Blvd., Beverly Hills, Calif.
Vice Chairmen: James C. Chace, University of Florida, Gainesville, Fla.; Newton C. Farr, 111 W. Washington St., Chicago, Ill.

(Members of Executive Council of Committee)

Henry Beaumont, Beverly Hills, Calif.
Phil E. Berg, Denver, Colo.
Arthur W. Binns, Philadelphia, Pa.
Elton L. Boudreau, New Orleans, La.
Fred E. Case, Los Angeles, Calif.
James E. Chace, Gainesville, Fla.
Milton J. Conway, Denver, Colo.
Mrs. Marguerite Darnell, Des Moines, Iowa.
F. J. Dietrich, Jr., Stockton, Calif.
Berkeley Duck, Indianapolis, Ind.
Newton C. Farr, Chicago, Ill.
Eugene C. Fretz, Knoxville, Tenn.
Charles F. Gilchrist, Fort Worth, Tex.
A. L. Gridley, Coeur d'Alene, Idaho.
Edward G. Hacker, Lansing, Mich.
Al Hall, Des Moines, Iowa.
Fred B. Huebenthal, Chicago, Ill.
Whitford L. Huff, Madison, Wis.
E. Holland Johnson, New Orleans, La.
Emanuel L. Kamm, Newark, N.J.
Ervin W. Luedtke, Lincoln, Neb.
Leland P. Reeder, Beverly Hills, Calif.
C. H. Sill, Ann Arbor, Mich.
F. R. Seely, Phoenix, Ariz.
C. Francis Solomon, Salt Lake City, Utah.
W. H. Ten Haken, Milwaukee, Wis.
Daniel Weisberg, Roxbury, Mass.
Paul F. Wendt, Berkeley, Calif.
Russel Wilkinson, Memphis, Tenn.

REALTORS-LAWYERS COMMITTEE

Chairman: John McC. Mowbray, 22 Light St., Baltimore, Md.

MEMBERSHIP COMMITTEE

Chairman: E. Fred Kemner, 7319 Rising Sun Ave., Philadelphia 11, Pa.

LICENSE LAW COMMITTEE

Chairman: Percy E. Wagner, 6236 Cottage Grove Ave., Chicago 37, Ill.

COMMITTEE ON PROFESSIONAL STANDARDS

Chairman: L. C. Eulenwider, Jr., 919 Equitable Bldg., Denver, Colo.

COMMITTEE ON ANALYSIS OF ORGANIZATION

Chairman: Philip W. Kniskern, 20 S. 15th St., Philadelphia, Pa.

CONVENTION COMMITTEE

Honorary Chairman: Charles B. Shattuck, 2510 S. Vermont Ave., Los Angeles 7, Calif.
Chairman: Edward L. Callahan, 2118 Huntington Dr., San Marino 9, Calif.
William Walter, Los Angeles (IREM).
Roy C. Seeley, Los Angeles (AIREA).
Art Storms, Oroville, Calif. (IFB).
W. Max Moore, Denver, Colo. (NIREB).
H. R. Hudson, Los Angeles (SIR).
Ed Voltin, Austin, Tex. (Secretaries Council).
Jim Pack, Local Contact.
Frank McBride, Sacramento (State Assn.).
Larry Long, St. Petersburg, Fla. (States Council).
Rod Randall, Philadelphia (NAREB).
Augusta A. Hayman, Glendale (Women's Council).
Stewart B. Matthews, Chicago.
Lee Thompson Smith, New York City.
Donald Ayres, Los Angeles.
H. U. Nelson, Washington, D.C.
Advisory: Myers Y. Cooper, Cincinnati.
Convention Director: Lowell Baker, 22 W. Monroe St., Chicago, Ill.

COMMITTEE ON CIVILIAN DEFENSE

Chairman: J. Kingsley Powell, 25 Livingston Ave., New Brunswick, N.J.

COMMITTEE ON PUBLIC RELATIONS

Chairman: Ormonde A. Kieb, 744 Broad St., Newark, N.J.

ECONOMIC ROUNDTABLE COMMITTEE

Chairman: Hiram P. Holmes, 416 Hammond Bldg., Detroit 26, Mich.

BUILD AMERICA BETTER COUNCIL

Chairman: Fritz B. Burns, 5555 W. Manchester Ave., Los Angeles 45, Calif.

Sub-Committees

Committee on Re-Zoning
Chairman: Judson Bradway, Detroit, Mich.

Committee on Neighborhood Development
Chairman: Joseph W. Lund, Boston, Mass.

Committee on Rehabilitation
Chairman: Fritz B. Burns, Los Angeles, Calif.

Committee on Taxation
Chairman: Maurice G. Read, Berkeley, Calif.

Committee on Traffic
Chairman: Thomas McCaffrey, Jr., Pittsburgh, Pa.

MORTGAGE STUDY COMMITTEE

Chairman: Oliver Walker, 1200 15th St., N.W., Washington 5, D.C.

AMERICAN INSTITUTE OF REAL ESTATE APPRAISERS

1953 OFFICERS

President

Watson A. Bowes, 502 California Bldg., Denver 2, Colo.

Vice Presidents

Southeast Region — Earl D. Keefer, 530 Lincoln Rd., Miami Beach 39, Fla.
Central Atlantic Region — S. Edwin Kazdin, 475 5th Ave., New York 17, N.Y.
New England Region — Philip E. Bennett, 40 Water St., Boston 6, Mass.
Great Lakes Region — Harold S. Goodrich, 31 E. High St., Springfield, Ohio.
North Central Region — Earl V. Dolan, 1024 Pioneer Bldg., St. Paul 1, Minn.
South Central Region — W. D. Davis, 1016 Baltimore Ave., Kansas City 6, Mo.
Southwest Region — Nathan Libott, 6253 Hollywood Blvd., Los Angeles 28, Cal.
Northwest Region — Fred W. Darnell, 807 Second Ave., Seattle 4, Wash.

GOVERNING COUNCIL

Term Expiring December 31, 1955

Philip E. Bennett, 40 Water St., Boston 6, Mass.
Wesley Clark Carroll, 754 Main St., East Hartford, Conn.
John F. Child, Jr., 821 Alakea St., Honolulu, T.H.
Fred W. Darnell, 807 2nd Ave., Seattle, Wash.
Earl V. Dolan, Pioneer Bldg., St. Paul, Minn.
John P. Dolman, Lincoln-Liberty Bldg., Philadelphia, Pa.
Harold S. Goodrich, 44 E. Main St., Springfield, Ohio.
Earl D. Keefer, 235 Lincoln Rd., Miami Beach, Fla.
Charles A. Kober, Jr., Ambassador Bldg., St. Louis, Mo.
William Maisch, 307 4th Ave., Pittsburgh, Pa.
Arthur A. May, 6330 GSA Bldg., Washington, D.C.
Roy A. Patterson, 1226 University St., Montreal, Canada.
Albert C. Svoboda, 38 S. Dearborn St., Chicago, Ill.

Term Expiring December 31, 1954

E. W. Bedford, 310 Electric Bldg., Omaha, Nebr.
John D. Chichester, 715 Jackson Bldg., Birmingham, Ala.
Arthur E. Daley, 22 E. Gay St., Columbus, Ohio.
William D. Davis, 1016 Baltimore Ave., Kansas City, Mo.
Wilbur J. Falloon, 4334 N.E. 38th Ave., Portland, Ore.
Charles E. Irvin, 619 E. University Ave., Ann Arbor, Mich.
Elmer Karpe, 920 Chester Ave., Bakersfield, Calif.
A. N. Lockwood, 17 Main St., Newton, N.J.
David L. Montonna, 502 California Bldg., Denver, Colo.
Reginald W. Patton, 842 Milam Bldg., San Antonio, Tex.
Stanley Roe, 22 W. Monroe St., Chicago, Ill.
Richard J. Seltzer, 1422 Chestnut St., Philadelphia, Pa.
Wallace W. True, 233 W. 49th St., New York, N.Y.

Term Expiring December 31, 1953

Watson A. Bowes, 502 California Bldg., Denver, Colo.
F. J. Dietrich Jr., Box 1769, Stockton, Calif.
Robert L. Free, 825 National City-East Sixth Bldg., Cleveland, Ohio.
Fred F. Gardner, 1558 W. 79th St., Chicago, Ill.
Franklin Hannoch, 744 Broad St., Newark 2, N.J.
W. G. Harris, 1910 Tower Petroleum Bldg., Dallas, Tex.
S. Edwin Kazdin, 475 5th Ave., New York 17, N.Y.
Paul C. Maddox, 506 Standard Bldg., Atlanta, Ga.
Hunter Moss, 3 E. Lexington St., Baltimore 2, Md.
Laurence Sando, 3757 Wilshire Blvd., Los Angeles, Calif.
J. Truman Streng, Massachusetts Mutual Life Insurance Co., Springfield, Mass.
John J. Wagner, 718 Third Ave. S.E., Cedar Rapids, Iowa.
George T. Whelden, 705 Union Title Bldg., Indianapolis 4, Ind.

Past Presidents on the Governing Council

Charles B. Shattuck, 2510 S. Vermont Ave., Los Angeles 7, Calif.
Frank D. Hall, 51 E. 42nd St., New York, N.Y.
George Goldstein, 810 Broad St., Newark 2, N.J.
Walter R. Kuehnle, 22 W. Monroe St., Chicago 3, Ill.
Clarence M. Turley, 1304 Ambassador Bldg., St. Louis, Mo.

Representative of NAREB on Governing Council

Donald T. Pomeroy, 327 Montgomery St., Syracuse, N.Y.

NATIONAL INSTITUTE OF REAL ESTATE BROKERS

1953 OFFICERS

PRESIDENT

Walter S. Dayton, 4111 Bell Blvd., Bayside, Long Island.

RECORDING SECRETARY

Louis S. Laronge, Hippodrome Bldg., Cleveland, Ohio.

VICE PRESIDENTS

Ala., Fla., Ga., Miss., Cuba — Thad E. Murphey, 488 Cherry St., Macon, Ga.
Ark., Kans., Mo., Okla. — Robert B. Collins, 224 E. 4th St., Tulsa, Okla.
Calif., Nev., Hawaiian and Philippine Islands—Philip M. Rea, 3725 Wilshire Blvd., Los Angeles, Calif.
Iowa, Minn., Nebr., N.D., S.D. — Darrel M. Holt, 415 2nd Ave. S., Minneapolis, Minn.
Ill., Ind., Wis. — Fred C. Tucker, Jr., 720 Peoples Bank Bldg., Indianapolis, Ind.
Idaho, Mont., Ore., Wash., Alaska, Alberta, British Columbia — Charles L. Paine, 840 E. Burnside St., Portland, Ore.
Dela., D.C., Md., Penna., W. Va. — E. W. Rudert, 711 Washington Rd., Pittsburgh, Penna.
Ky., N.C., S.C., Tenn., Va. — Merrill E. Raab, 710 E. Main St., Richmond, Va.
Mich., Ohio, Manitoba and Ontario, Can. — George H. Wietersen, 15860 Wyoming Ave., Detroit, Mich.
Ariz., Colo., N. Mex., Utah, Wyo. — Van Holt Garrett, Jr., 650 17th St., Denver, Colo.
La., Texas, Panama, Puerto Rico — Charles J. Maybee, 2204 Fannin St., Houston, Tex.
N.J., N.Y. — Clinton B. Snyder, 61 Newark St., Hoboken, N.J.
Conn., Me., Mass., N.H., R.I., Vt., Quebec, Can. — Win. S. Couette, 1710 Massachusetts Ave., Lexington, Mass.

EXECUTIVE COMMITTEE

Chairman: Walter S. Dayton, 4111 Bell Blvd., Bayside, Long Island.
Eugene C. Fretz, 419 W. Church St., Knoxville, Tenn.
Thad E. Murphey, 488 Cherry St., Macon, Ga.
Ed Mendenhall, 116 W. Washington St., High Point, N.C.
W. L. Cooper, 926 Military St., Port Huron, Mich.
Willard L. Johnson, 229 Kearny St., San Francisco, Calif.
Stewart B. Matthews, 215 N. Dearborn St., Chicago, Ill.

Ex-Officio Members

Louis S. Laronge, Hippodrome Bldg., Cleveland, Ohio.
Samuel T. Hall, 1218 Chestnut St., Philadelphia, Penna.
Daniel F. Sheehan, 6401 Manchester Ave., St. Louis, Mo.
F. Poche Waguespack, 812 Perdido St., New Orleans, La.
Donald T. Pomeroy, 327 Montgomery St., Syracuse, N.Y.
W. Max Moore, 1644 California St., Denver, Colo.

BOARD OF GOVERNORS

Term Expiring December 31, 1955

Russel A. Pointer, First Savings & Loan Bldg., Saginaw, Mich.
Van Holt Garrett, Jr., 650 17th St., Denver, Colo.
Darrel M. Holt, 415 2nd Ave. S., Minneapolis, Minn.
Robert B. Collins, 224 4th St., Tulsa, Okla.
Michael J. O'Dea, Jr., 316 S. 5th St., Louisville, Ky.
Earl C. Smart, 92 S. 3rd St., San Jose, Calif.
Clinton B. Snyder, 61 Newark St., Hoboken, N.J.
George K. Hauck, 199 College St., Burlington, Vt.
Stanley A. Koch, 534 Wilshire Blvd., Santa Monica, Calif.
Jack Justice, 9513 Harding Ave., Surfside, Miami Beach, Fla.
Donald F. Moore, 7748 S. Ashland Ave., Chicago, Ill.
Harold J. Grove, 208 S. 18th St., Omaha, Neb.
C. R. Graham, 10113 Colesville Rd., Silver Spring, Md.
George E. Mayer, Jr., 3426 Edwards Rd., Cincinnati, Ohio.
C. D. Askew, 1819 First Nat'l Bank Bldg., Memphis, Tenn.

Term Expiring December 31, 1954

Ralph E. Borchard, 63 East Ave., Rochester, N.Y.
Nestor R. Weigand, 202 N. Market St., Wichita, Kan.
Edmond J. Tousignant, 42 Summer St., Fitchburg, Mass.
John C. Tysen, 49 E. 53rd St., New York, N.Y.
Harold C. Simon, 4155 N. Newstead Ave., St. Louis, Mo.
Win. S. Couette, 1710 Massachusetts Ave., Lexington, Mass.
John J. Herd, Walnut & Juniper Sts., Philadelphia, Pa.
Charles J. Maybee, 2204 Fannin St., Houston, Tex.
Thad E. Murphey, 488 Cherry St., Macon, Ga.
Henry H. Robinson, 201 Hurt Bldg., Atlanta, Ga.
Frank MacBride Jr., 2101 Capitol Ave., Sacramento, Calif.
Stanley H. Mathis, 403 N. Richardson Ave., Roswell, N. Mex.
J. Earl Miller, Miller Bldg., Geneva, Ohio.
Charles L. Paine, 840 E. Burnside Ave., Portland, Ore.
Stanford L. Haney, 104 S. 2nd St., Yakima, Wash.

Term Expiring December 31, 1953

Merrill E. Raab, 710 E. Main St., Richmond, Va.
Austin L. Perry, 520 10th St., Huntington, W. Va.
Fred B. Mitchell, 1401 6th Ave., San Diego, Calif.
Joseph A. Thorsen, 712 W. Burlington Ave., LaGrange, Ill.
Philip M. Rea, 3725 Wilshire Blvd., Los Angeles, Calif.
Michael J. Long, 6945 N. Clark St., Chicago, Ill.
George H. Wietersen, 15860 Wyoming Ave., Detroit, Mich.
Fred C. Tucker Jr., 720 Peoples Bank Bldg., Indianapolis, Ind.
W. Ed. Wallace, 3665 Grand Ave., Oakland, Calif.
Miller, Nichols, 310 Ward Pkwy., Kansas City, Mo.
James F. McMicken, 7627 W. Greenfield Ave., West Allis, Wis.
E. W. Rudert, 711 Washington Rd., Pittsburgh, Pa.
J. Wallace Paletou, 310 Carondelet St., New Orleans, La.
George E. Walker, 709 Grand Ave., Des Moines, Iowa.
Harrison L. Todd, 2623 Westfield Ave., Camden, N.J.

Honorary Member—Board of Governors

Charles J. Pietsch, 2225 Kalakaua Ave., Waikiki, Honolulu, Hawaii.

PAST PRESIDENTS

1923—Howard Whitcomb, 52 Brimmer St., Boston, Mass.
*1924—W. H. Kinsey, Grand Rapids, Mich.
1925—Harry Latter, 919 Gravier St., New Orleans, La.
*1926—W. B. Leedy, Birmingham, Ala.
1927—Parker Webb, 45 Milk St., Boston, Mass.
*1928—Frank L. McNeny, Dallas, Tex.
1929—Mark Levy, 22 W. Monroe St., Chicago, Ill.
1930—Mark Levy, 22 W. Monroe St., Chicago, Ill.
1932—Newton C. Farr, 111 W. Washington St., Chicago, Ill.
*1933—H. Clifford Bangs, Washington, D.C.
1934—Cyril R. DeMara, 372 Bay St., Toronto, Ont., Can.
*1935—Guy S. Greene, Detroit, Mich.
1936—Robert B. Whitaker, 925 59th St., Kenosha, Wis.
1937—Kenneth S. Keyes, 234 Biscayne Blvd., Miami, Fla.
1938—Stewart B. Matthews, 215 N. Dearborn St., Chicago, Ill.
*1939—Leroy Ackley, Los Angeles, Calif.
1940—George Danziger, 419 Baronne St., New Orleans, La.
1941—Donald T. Pomeroy, 327 Montgomery St., Syracuse, N.Y.
1942—Frank C. Owens, 521 Grant Bldg., Atlanta, Ga.
1943—Samuel T. Hall, 1218 Chestnut St., Philadelphia, Pa.
1944—Joseph Laronge, 700 Hippodrome Bldg., Cleveland, Ohio.
1945—Arthur S. Kirk, 507 9th St., Des Moines, Iowa.
1946—F. Poche Waguespack, 812 Perdido St., New Orleans, La.
1947—Daniel F. Sheehan, 6401 Manchester Ave., St. Louis, Mo.
1948—John J. Wagner, 718 3rd Ave. S.E., Cedar Rapids, Iowa.
1949—Ed Mendenhall, 116 W. Washington St., High Point, N.C.
1950—Willard L. Johnson, 229 Kearny St., San Francisco, Calif.
1951—W. L. Cooper, 926 Military St., Port Huron, Mich.
1952—Eugene C. Fretz, 419 W. Church St., Knoxville, Tenn.

*Deceased.

Representing NAREB Board of Directors

William J. Campbell, Bryant Bldg., Kansas City, Mo.

INSTITUTE OF FARM BROKERS

1953 OFFICERS AND DIRECTORS

President

Owen W. Sherrill, Georgetown, Tex.

First Vice President

Carl T. Chadsey, 49 E. 53rd St., New York, N.Y.

Second Vice President

Arthur W. Stormes, 2070 Bird St., Oroville, Calif.

Regional Vice Presidents

Maine, N.H., Vt., R.I., Mass., Conn. — M. Norman Mitchell, Norfolk, Conn.
N.J., N.Y. — John R. Potts, Rt. 28, North Branch, N.J.
Dela., Md., Penna., W. Va., D.C. — Henry W. Mathieu, 501 Swede St., Norristown, Pa.
Ala., Fla., Ga., Miss. — B. E. Grantham, Jackson, Miss.
Mich., Ohio, Manitoba, Ontario — J. Vernon Groff, 1204 American Bldg., Dayton, Ohio.
Ill., Ind., Wis. — J. M. Dowell, First Nat'l Bank Bldg., Champaign, Ill.
Iowa, Neb., N.D., S.D., Minn. — Kelly Gatton, Rose Hill, Iowa.
Okla., Mo., Kan., Ark. — Donald M. Roderick, 2519 Rogers Ave., Fort Smith, Ark.
Tex., La. — C. F. Gilchrist, 318 W. T. Waggoner, Fort Worth, Tex.
Ky., N.C., S.C., Tenn., Va. — P. D. Karsten, Jr., Tryon, N.C.
Colo., Ariz., N.M., Utah, Wyo. — G. R. Quesenberry, 102 N. Church, Las Cruces, N.M.
Calif., Nev. — R. D. Seden, Box 1506, Vista, Calif.
Idaho, Mont., Wash., Ore. — Curtis Phipps, 2614 First Ave. N., Billings, Mont.

BOARD OF GOVERNORS

Term Expiring December 31, 1955

Charles J. Happ, 114 N. Main St., Doylestown, Pa.
John R. P. Wheeler, 809 9th St., Greeley, Colo.
Mark Lee, P.O. Box 807, Visalia, Calif.

Term Expiring December 31, 1954

Morris W. Turner, 11 W. 6th St., Tulsa 3, Okla.
J. Earl Miller, Geneva, Ohio.
Thomas M. Welsh, 922 8th Ave., Greeley, Colo.

Term Expiring December 31, 1953

W. D. Davis, 1016 Baltimore Ave., Kansas City, Mo.
Ford G. Shaffer, 701 Main St., Woodland, Calif.
Morgan L. Fitch, 7915 Exchange Ave., Chicago 17, Ill.

Representing NAREB Board of Directors

Otto Knudsen, Eagle Grove, Iowa.

Past Presidents

1944-46—George L. Domm, 727 Beach St., Flint, Mich.
1947—C. A. Bresnahan, Livestock Exchange Bldg., Denver, Colo.
1948—Frank K. Huffman, 1119 Ave. St., Modesto, Calif.
1949—Otto Knudsen, Eagle Grove, Iowa.
1950—Ralph A. Hunt, 8943 Wilshire Blvd., Beverly Hills, Calif.
1951—L. Louis Gairaud, 1445 The Alameda, San Jose, Calif.
1952—Don W. Reed, 38 W. Erie St., Painesville, Ohio.

Executive Secretary

Marguerite Moyer, 22 W. Monroe St., Chicago 3, Ill.

INSTITUTE OF REAL ESTATE MANAGEMENT

1953 NATIONAL OFFICERS

President

Stanley W. Arnheim, 419 Wood St., Pittsburgh, Pa.

Regional Vice Presidents

La., Tex. — J. Russell Doiron, Box 218, Baton Rouge, La.
Ala., Fla., Ga., Miss., Puerto Rico — A. Otto Birn, 605 Lincoln Rd., Miami Beach, Fla.
Ark., Kan., Mo., Okla. — Charles Christel, 111 N. 4th St., St. Louis, Mo.
Iowa, Minn., Neb., N.D., S.D. — Hal Easton, 600 Securities Bldg., Omaha, Neb.
Ariz., Colo., N.M., Utah, Wyo. — Van Holt Garrett, Jr., 650 17th St., Denver, Colo.
Calif., Nev., Philippine Islands, Hawaiian Islands — Lloyd D. Hanford, 111 Sutter St., San Francisco, Calif.
Ky., N.C., S.C., Tenn., Va. — Will H. Higgins, 112 Dermon Bldg., Memphis, Tenn.
Dela., Washington (D.C.), Md., Penna., W. Va. — Robert T. Highfield, 1406 M. St. N.W., Washington, D.C.
Alaska, Idaho, Mont., Ore., Wash. — M. Jeffrey Holbrook, 321 S.W. 4th Ave., Portland, Ore.
Mich., Ohio, Manitoba, Ont. — Richard T. Hosler, S.E. Cor. 2nd & High Sts., Hamilton, Ohio.
Conn., Maine, Mass., N.H., R.I., Vt., Quebec — L. F. Niles, 1278 Beacon St., Brookline, Mass.
N.J., N.Y. — George W. Seiler, Jr., 61 Newark St., Hoboken, N.J.
Ill., Ind., Wis. — William A. P. Watkins, 134 N. LaSalle St., Chicago, Ill.

Secretary

Herbert U. Nelson, 22 W. Monroe St., Chicago, Ill.

Treasurer

H. Walter Graves, 200 Bankers Securities Bldg., Philadelphia, Pa.

Director, Research Division

J. Ernest Kuehner, 326 Tower Grove Dr., St. Louis 21, Mo.

Executive Secretary

Olive Dyer, 22 W. Monroe St., Chicago, Ill.

GOVERNING COUNCIL

Term Expiring December 31, 1955

Warner G. Baird, Chicago, Ill.
Arthur Eckstein, New York, N.Y.
Howard H. Gilbert, Cambridge, Mass.
John Lawler, Jr., Pittsburgh, Pa.
George J. Pipe, Detroit, Mich.
J. Raymond Prideaux, Morristown, N.J.
Waldemar Spliid, Portland, Ore.
James M. Udall, Los Angeles, Calif.
F. Orin Woodbury, Salt Lake City, Utah.

Term Expiring December 31, 1954

A. T. Beckwith, Miami, Fla.
David W. Childs, Kansas City, Mo.
Harry J. Fath, Cincinnati, Ohio.
Herbert E. Goldberg, East Orange, N.J.
H. Walter Graves, Philadelphia, Pa.
J. Wallace Paletou, New Orleans, La.
Frank R. Sylvester, Boston, Mass.
Irving F. Truitt, Norfolk, Va.
William Walters, Sr., Los Angeles, Calif.

Term Expiring December 31, 1953

Howard Bliss, Detroit, Mich.
Raymond Bosley, Toronto, Can.
Lewis F. Colbert, Washington, D.C.
Richard N. Groves, Syracuse, N.Y.
Maxine R. Hammond, Dayton, Ohio.
O. B. Johnston, Tulsa, Okla.
Frank MacBride, Jr., Sacramento, Calif.
Carl A. Maver, Cincinnati, Ohio.
Harold C. Payne, Omaha, Neb.

Representing Board of Directors, NAREB

Robert C. Nordblom, Boston, Mass.

Past Presidents on Governing Council

Kendall Cady, Chicago, Ill.
D. P. Ducy, Pueblo, Colo.
Carey Winston, Washington, D.C.
Ormonde A. Kieb, Newark, N.J.
Henry G. Beaumont, Beverly Hills, Calif.

SOCIETY OF INDUSTRIAL REALTORS

PRESIDENT

Frederic B. Martin, 224 N. 4th St., St. Louis, Mo.

VICE PRESIDENT AT LARGE

E. Sanford Gregory, Van Schaack Bldg., Denver, Colo.

REGIONAL VICE PRESIDENTS

District 1 — Emanuel L. Kamm, 744 Broad St., Newark 2, N.J.
District 2 — James H. Burns, 370 Lexington Ave., New York City, N.Y.
District 3 — Benjamin B. Thorpe, 951 Penn Ave., Pittsburgh, Penna.
District 4 — Douglas P. Wells, 38 S. Dearborn St., Chicago, Ill.
District 5 — J. S. Bradley, Sr., 910 Adams St., Toledo, Ohio.
District 6 — David C. Mahoney, 750 Main St., Hartford, Conn.
District 7 — Thomas R. Huston, 202 S. 19th St., Omaha, Nebr.
District 8 — Albert R. Bullier, 1214 U.S. Bank Bldg., Portland, Ore.
District 9 — Arthur H. Fuldner, 814 Chestnut St., St. Louis, Mo.
District 10 — F. Poche Waguespack, 812 Perdido St., New Orleans, La.
District 11 — C. V. W. Trice, Jr., 1406 Congress Bldg., Miami, Fla.
District 12 — H. R. Hudsen, 210 W. 7th St., Los Angeles 14, Calif.

GOVERNING COUNCILLORS

Term Expiring December 31, 1953

Louis B. Beardslee, 100 N. LaSalle St., Chicago, Ill.
Alvin B. Cates, 201 Hurt Bldg., Atlanta, Ga.
Fred L. Chapman, 519 Marquette Ave., Minneapolis, Minn.
Joseph J. Garibaldi Jr., 77 River St., Hoboken, N.J.
Meyer Segal, 32 Journal Sq., Jersey City, N.J.
Hugh January, Gulf Bldg., Houston, Tex.
Charles G. Miller, 250 Boylston St., Boston, Mass.
Lester W. Porter, 231 S. LaSalle St., Chicago, Ill.
Harry P. Richter, 525 William Penn Pl., Pittsburgh, Penna.

Term Expiring December 31, 1954

A. H. Burgess, Sand Springs, Okla.
Andre' L. Benel, 14 E. 47th St., New York City, N.Y.
Hugh B. Eastburn, 118 Mill St., Bristol, Pa.
Harry W. Goodman, 601 Louisville Trust Bldg., Louisville, Ky.
William Martien, 2441 N. Charles St., Baltimore, Md.
Thomas M. Horan, 19 Congress St., Boston, Mass.
LeRoy D. Owen, 621 S. Hope St., Los Angeles 17, Calif.
Fred W. Darnell, 807 2nd Ave., Seattle 11, Wash.
George F. Whitney, 49 King St., East Kitchener, Ont., Can.

Term Expiring December 31, 1955

James Q. Brett, 57 Sutter St., San Francisco, Calif.
James E. Hanson, Raymond Commerce Bldg., Newark, N.J.
Harold B. Hess, 305 Lafayette Bldg., Philadelphia, Penna.
Arthur M. Holmes, 5th & Main Sts., Cincinnati, Ohio.
James S. Hudsen, 1225 Mercantile Bank Bldg., Dallas, Tex.
Harold E. McClure, 1015 Ford Bldg., Detroit, Mich.
R. C. Obermann, 721 Locust St., St. Louis, Mo.
Fenton M. Parke, 66 Niagara St., Buffalo 2, N.Y.
Robert White, 141 W. Jackson Blvd., Chicago 4, Ill.

Representing NAREB Board of Directors

Ormonde A. Kieb, Newark, N.J.

WOMEN'S COUNCIL

OFFICERS

President

Helen G. Nixon, 800 Davis St., Evanston, Ill.

First Vice President

Dorothy Ingalls, 208 State Tower Bldg., Syracuse, N.Y.

Second Vice President

Lorraine, Kuhs, 2831 N. Grand Blvd., St. Louis, Mo.

Recording Secretary

Ruby Wright, 208 Columbia, Seattle Wash.

Financial Secretary

Wilma C. Hefti, 527 7th St., Des Moines, Iowa.

Executive Committee

Isabel T. Mitchell, 206 W. Compton Blvd., Compton, Calif.

Regional Vice Presidents

Iowa, Minn., Neb., N.D., S.D. — Inez Price, 3608 50th St., Des Moines, Iowa.
Ky., N.C., S.C., Tenn., Va. — Dora Schofield, 116 W. York St., Norfolk, Va.
Ill., Ind., Wis. — Mrs. Adeline Dollert, 222 E. Michigan, Milwaukee, Wis.
Ark., Kan., Mo., Okla. — Florence Hoot, 806 World Bldg., Tulsa, Okla.
Ariz., Colo., N.M., Utah, Wyo. — Mrs. Charlotte P. Carroll, 1141 E. Alameda Ave., Denver, Colo.
Conn., Me., Mass., N.H., Que., R.I., Vt. Rita Marks., 139 Elmgrove Ave., Providence, R.I.
Mich., Ohio, Man., Ont. — Esther S. Bohlender, 906 Callahan Bldg., Dayton, Ohio.
N.Y., N.J. — Nora Shackleford, 42 East Ave., Rochester, N.Y.
Del., D.C., Md., Pa., W. Va. — Mrs. Anne G. Young, Miners Nat'l Bank Bldg., Wilkes-Barre, Pa.
Fla., Ga., Miss., Ala., P.R. — Roberta McNeal, 1101 S. 27th St., Birmingham, Ala.
Calif., H.I., Nev., P.I. — Grace Sebastian, 2116 "J" St., Sacramento, Calif.
La., Texas — Pauline Moore, 1823 Southmore, Houston, Tex.
Idaho, Mont., Ore., Wash., Alaska — Mrs. Eleanor Bimpson, 4427 Rainier, Seattle, Wash.

GOVERNORS

Term Expiring December 31, 1955

Margaret Littlejohn, 122 E. Pikes Peak Ave., Colorado Springs, Colo.
Rosella Mullin, 5 Wyllys St., Hartford, Conn.
Anne Brown, 160 Elmora Ave., Elizabeth, N.J.
Agnes Morrow, 218 S. Kentucky, Lakeland, Fla.

Term Expiring December 31, 1954

Mignon Music, 1126 81st St., West Des Moines, Iowa.
Gladys Manion, 8003 Forsythe Blvd., Clayton, Mo.
Rowena Hagmann, 10 E. 10th St., Erie, Pa.
Cora E. Murney, 306 Corbett Bldg., Portland, Ore.

Term Expiring December 31, 1953

Helen Craft, 182½ N. Normandie, Hollywood, Calif.
Mrs. Bertha S. Dietz, 1961 Madison Rd., Cincinnati, Ohio.
Mrs. Ruby Grabfelder, 210 W. Jefferson St., Louisville, Ky.
Mrs. Henny Mollgaard, 3333 N. 39th St., Milwaukee, Wis.

Representing NAREB Board of Directors

Ed Mendenhall, 116 W. Washington St., High Point, N.C.

URBAN LAND INSTITUTE

OFFICERS AND TRUSTEES, 1953

President

John McC. Mowbray, 22 Light St., Baltimore 2, Md.

Vice President

Robert P. Gerholz, Gerholz Community Homes, Inc., 3002 W. Court St., Flint 3, Mich.

Vice President

Waverly Taylor, Waverly Taylor, Inc., 2501 Tunlaw Rd. N.W., Washington 7, D.C.

Secretary

Henry S. Miller, Southland Life Bldg., Dallas 1, Tex.

Treasurer

L. D. McKendry, Vice President, Chicago Title & Trust Co., 111 W. Washington St., Chicago 2, Ill.

Trustees

William H. Ballard, 45 Milk St., Boston 9, Mass.
Boyd T. Barnard, 914 Lincoln Liberty Bldg., Philadelphia 7, Pa.
David D. Bohannon, 859 San Mateo Dr., San Mateo, Calif.
Robert W. Dowling, President, City Investing Co., 25 Broad St., New York 4, N.Y.
L. F. Eppich (Honorary Trustee), 624 17th St., Denver 2, Colo.
Newton C. Farr, 111 W. Washington St., Chicago 2, Ill.
Dr. Ernest M. Fisher, Director of the Institute for Urban Land Use and Housing Studies, Columbia University, New York, N.Y.
Charles Fleetwood, Vice President, Prudential Insurance Co. of America, P.O. Box 2075, Houston, Tex.
John W. Galbreath, 42 E. Gay St., Columbus 15, Ohio.
Van Holt Garrett, 650 17th St., Denver 2, Colo.
Henry T. Heald, Chancellor, New York University, Washington Sq., New York 3, N.Y.
Charles E. Joern, William Joern & Sons, 329 N. La Grange Rd., La Grange Park, Ill.
Philip W. Kniskern, President, First Mortgage Corp., 20 S. 15th St., Philadelphia 2, Pa.
Joseph W. Lund, Vice President, R. M. Bradley & Co., Inc., 250 Boylston St., Boston 16, Mass.
Paul L. McCord, 615 Lemcke Bldg., Indianapolis 4, Ind.
Glenn McHugh, Vice President, The Equitable Life Assurance Society of the U.S., 393 7th Ave., New York, N.Y.
Warren L. Morris, The Public Sq. Bldg., 33 Public Sq., Cleveland 13, Ohio.
Seward H. Mott, 2151 K St. N.W., Washington 7, D.C.
Herbert U. Nelson, Executive Vice President, National Association of Real Estate Boards, 1737 K St. N.W., Washington 6, D.C.
Hugh Potter, President, River Oaks Corp., P.O. Box 13155, Houston 19, Tex.
Hugh E. Prather Sr., 25-B Highland Park Shopping Village, Dallas 5, Texas.
Maurice G. Read, Mason-McDuffie Co., 2101 Shattuck Ave., Berkeley 4, Calif.
Walter S. Schmidt, Fifth and Main Sts., Cincinnati 2, Ohio.
Richard J. Seltzer, 1422 Chestnut St., Philadelphia 2, Pa.
J. Truman Streng, Vice President, Massachusetts Mutual Life Insurance Co., Springfield, Mass.
Harley L. Swift, President, Harrisburg Railways Co., 10 S. 2nd St., Harrisburg, Pa.
John C. Taylor, Chairman of the Board, J. C. Nichols Co., 310 Ward Pkwy., Kansas City 2, Mo.
Howard J. Tobin, Vice President, The Northwestern Mutual Life Insurance Co., 720 E. Wisconsin Ave., Milwaukee, Wis.
Clarence M. Turley, 815 Ambassador Bldg., St. Louis 1, Mo.
F. Poche Waguespack, 812 Perdido St., New Orleans 12, La.
Winston Wheeler, Wheeler Kelly Hagny Trust Co., P.O. Box 2281, Wichita 1, Kan.
Foster Winter, Treasurer, The J. L. Hudson Co., Detroit 26, Mich.

Representing NAREB Board of Directors

Newton C. Farr, 111 W. Washington St., Chicago 2, Ill.

SECRETARIES COUNCIL

OFFICERS AND DIRECTORS, 1953

President

Erle Stapleton, 110 Library Pl., Greensboro, N.C.

Vice President

Edward J. Voltin, 308 W. 15th St., Austin, Tex.

Secretary

Barbara Moss, 531 American Ave., Long Beach, Calif.

Executive Secretary

Nancy Baltus, 22 W. Monroe St., Chicago 3, Ill.

BOARD OF DIRECTORS

Terms Expiring December 31, 1955

Thomas J. Canning, 391 E. 149th St., Bronx 55, N.Y.
Barbara Moss, 531 American Ave., Long Beach, Calif.
James J. Spatz, 300 Biltmore Hotel, Dayton, Ohio.

Terms Expiring December 31, 1954

Ruth Keister, 1705 Central St., Evanston, Ill.
Wesley P. Stevens, 868 Broad St., Newark, N.J.
Edward J. Voltin, 308 W. 15th St., Austin, Tex.

Terms Expiring December 31, 1953

Earl S. Anderson, 900 Wilshire Blvd., Los Angeles, Calif.
Ervin W. Luedtke, Box 1581, Lincoln, Nebr.
Erle Stapleton, P.O. Box 2561, Greensboro, N.C.

REGIONAL VICE PRESIDENTS

Terms Expiring December 31, 1953

Region No. 1 — Esther H. Smith, 9 Center St., New Haven, Conn.
Region No. 2 — Minna A. Mercner, 512 Dudley Ct., Westfield, N.J.
Region No. 3 — Naomi Worthington, 8427 Georgia Ave., Silver Spring, Md.
Region No. 4 — Katherine Moore, 504 Manhattan Bank Bldg., Memphis, Tenn.
Region No. 5 — Donald R. Gau, 108 W. Ivanhoe Blvd. S., Orlando, Fla.
Region No. 6 — Rolland E. Fisher, 1980 Penobscot Bldg., Detroit, Mich.
Region No. 7 — Eileen Alderman, 414 Ferguson Bldg., Springfield, Ill.
Region No. 8 — Earl Allen Jr., 108½ N. North Ave., Fairmont, Minn.
Region No. 9 — Nellie A. Iman, 309 N. Main St., Slater, Mo.
Region No. 10 — Frank Montgomery, 624 Littlefield Bldg., Austin, Tex.
Region No. 11 — Fred Holloran, 305 N. Santa Fe, Pueblo, Colo.
Region No. 12 — Loren G. Mowrey, 1528 Webster St., Oakland, Calif.
Region No .13 — Taylor W. Treece, 203 Park Bldg., Portland 5, Ore.

PAST PRESIDENTS

Ex Officio Members

1930—John N. D. Griffith, 524 B St., San Diego, Calif.
1932—Clarence C. Lang, 717 Chestnut St., St. Louis, Mo.
1937—Harry J. Mohlman, 612 Mercantile Library Bldg., Cincinnati, Ohio.
1940—John J. Roache, 606 W. Wisconsin Ave., Milwaukee, Wis.
1941—Richard F. Harding, 105 Montgomery St., San Francisco, Calif.
1942—C. Philip Pitt, 7 E. Lexington St., Baltimore, Md.
1944—A. R. Saunders, 426 Townsend St., Lansing, Mich.
1945—Ray Hofford, 7 Water St., Boston, Mass.
1947—Ralph W. Martin, 105 W. Madison St., Chicago, Ill.
1950—Phil E. Berg, 214 California Bldg., Denver, Colo.
1951—Katherine McPherson, 90-04 161st St., Jamaica 2, L.I., N.Y.
1952—Milton M. Stroube, 312 State Theatre Bldg., Harrisburg, Pa.

Representing NAREB Board of Directors

Theodore H. Maenner, 808 City National Bank Bldg., Omaha 2, Nebr.

STATES COUNCIL

1953 OFFICERS

President

Clinton B. Snyder, 61 Newark St., Hoboken, N.J.

Vice President

T. H. Maenner, 808 City Nat'l Bank Bldg., Omaha, Neb.

Secretary

Ray Hofford, 7 Water St., Boston, Mass.

Executive Secretary

Nancy Baltus, 22 W. Monroe St., Chicago 3, Ill.

REGIONAL GOVERNORS

Terms Expiring December 31, 1954

Region No. 1 — Leslie Morgan, 173 Cabot St., Beverly, Mass.
Region No. 2 — Harrison L. Todd, 2623 Westfield Ave., Camden, N.J.
Region No. 4 — Thomas C. Hildebrandt, 206 N. Mangum St., Durham, N.C.
Region No. 6 — Earl G. Smith, 2010 Tower Bldg., Akron, Ohio.
Region No. 8 — Ervin W. Luedtke, Box 1581, Lincoln, Neb.
Region No. 9 — E. L. McKee, 1102 Ferris, Lawton, Okla.
Region No. 11 — Jack E. Clevenger, 9 W. Thomas, Phoenix, Ariz.

Terms Expiring December 31, 1953

Region No. 3 — Charles E. Horner, 1119 Park Bldg., Pittsburgh, Pa.
Region No. 5 — E. D. Keefer, 530 Lincoln Rd., Miami Beach 39, Fla.
Region No. 7 — Eileen Alderman, 414 Ferguson Bldg., Springfield, Ill.
Region No. 10 — Hugo Loewenstern, 315 Polk St., Amarillo.
Region No. 12 — James M. Udall, 1215 Westwood Blvd., Los Angeles 24, Calif.
Region No. 13 — Ward A. Smith, 109 S. 10th St., Tacoma, Wash.

PAST PRESIDENTS

Ex Officio Members

1949—A. R. Saunders, 426 Townsend St., Lansing, Mich.
1950-51—C. Francis Solomon, Jr., 78 S. Main St., Salt Lake City, Utah.
1952—Willard L. Johnson, 229 Kearny St., San Francisco, Calif.

Representing NAREB Board of Directors

Myers Y. Cooper, 1609 Union Trust Bldg., Cincinnati, Ohio.

STATE OFFICERS AND ASSOCIATIONS

ALABAMA REAL ESTATE ASSOCIATION

President: George R. Irvine, 61 St. Francis St., Mobile.
Executive Secretary: John L. Baswell, 215 Comer Bldg., Birmingham (3).

ARIZONA ASSOCIATION OF REALTORS

President: John B. Bailey, Sr., Box 1312, 425 — 8th St., Yuma.
Executive Director: W. J. B. Schimfessel, 2010 N. 7th St., Phoenix.

ARKANSAS REAL ESTATE ASSOCIATION

President: Arthur Bradley, Jr., 603 N. Washington St., El Dorado.
Executive Secretary: O. D. Hadfield, Jr., 708 Pyramid Bldg., Little Rock.

CALIFORNIA REAL ESTATE ASSOCIATION

President: Frank MacBride, Jr., 21st & Capitol Ave., Sacramento (16).
Secretary: Eugene P. Conser, 117 W. 9th St., Los Angeles (15).

COLORADO ASSOCIATION OF REAL ESTATE BOARDS

President: John R. P. Wheeler, 809 9th St., Greeley.
Executive Secretary: Phil E. Berg, 710 17th St., Suite 214, Denver.

THE CONNECTICUT ASSOCIATION OF REAL ESTATE BOARDS

President: William T. Beazley, 70 Elm St., New Haven.
Secretary: Marshall C. Allaben, Post Road, Box 958, Greenwich.

FLORIDA ASSOCIATION OF REALTORS

President: Robert T. Brinkley, Brinkley Bldg., Tallahassee.
Executive Secretary: Donald Gau, 108 W. Ivanhoe Blvd., Orlando.

GEORGIA ASSOCIATION OF REAL ESTATE BOARDS

President: George M. Kirkland, Jr., 118 N. Jackson St., Albany.
Executive Secretary: Mrs. Courtenay S. North, 203 Blum Bldg., Savannah.

IDAHO REAL ESTATE ASSOCIATION

President: John H. Brandt, 204 — 12th Ave., S., Nampa.
Secretary: R. Baker Young, 208 12th St., Nampa.

ILLINOIS ASSOCIATION OF REAL ESTATE BOARDS

President: Edwin W. Chase, 145 S. Main St., Lombard.
Executive Secretary: Eileen Alderman, 414 Ferguson Bldg., Springfield.

INDIANA REAL ESTATE ASSOCIATION

President: Vernon C. Sheldon, 277 Central Bldg., Fort Wayne.
Executive Secretary: Robert M. Reel, 1433 N. Meridian, Room 204, Indianapolis.

IOWA REAL ESTATE ASSOCIATION

President: Max Guernsey, 400 W. 4th St., Waterloo.
Secretary-Treasurer: Miss Anne Springate, 404-B Shops Bldg., Des Moines (9).

THE KANSAS ASSOCIATION OF REAL ESTATE BOARDS

President: Chas. A. McLeod, Schulte Bldg., Marysville.
Executive Vice-President: Otto L. Culbert, 807 S. Lorraine Ave., Wichita (9).

KENTUCKY REAL ESTATE ASSOCIATION

President: Frank Schooler, 404 W. Southern Ave., Covington.
Executive Secretary: Miss Margaret Duckwall, 610 W. Jefferson, Louisville.

LOUISIANA REAL ESTATE ASSOCIATION

President: F. Poche Waguespack, 812 Perdido St., New Orleans.
Secretary: William B. Coleman, Box 524, Lake Charles.

MAINE REAL ESTATE ASSOCIATION

President: Marion T. Cook, 371 Ocean St., South Portland.
Secretary: Mrs. Nella M. Dudley, 28 Vincent St., South Portland.

MARYLAND REAL ESTATE ASSOCIATION

President: Harry A. Boswell, 3718 Rhode Island Ave., Mt. Ranier.
Secretary: C. Philip Pitt, 7 St. Paul St., Baltimore (2).

MASSACHUSETTS REAL ESTATE ASSOCIATION

President: Edward S. O'Donnell, 225 High St., Holyoke.
Executive Vice-President: Ray Hofford, 7 Water St., Boston (9).

MICHIGAN REAL ESTATE ASSOCIATION

President: Arthur C. Early, 420 W. South St., Kalamazoo.
Executive Vice-President: A. R. Saunders, 426 Townsend St., Lansing (15).

MINNESOTA ASSOCIATION OF REALTORS

President: Clyde R. Gorham, 206 S. 6th St., Brainerd.
Executive Secretary: Bernard G. Rice, 613 National Bldg., Minneapolis.

MISSISSIPPI REAL ESTATE ASSOCIATION

President: Marcus London, 119 E. Front St., Hattiesburg.
Secretary-Treasurer: H. C. Ashcraft, 1810 Terry Rd., Jackson.

MISSOURI REAL ESTATE ASSOCIATION

President: Morris F. Slupsky, 7411 Chamberlain Ave., University City.
Executive Secretary: George W. Pilgram, Sr., Room 218 Schneider Bldg., 7th and Felix Sts., St. Joseph (8).

MONTANA ASSOCIATION OF REALTORS

President: R. V. Bowker, 1316 Central Ave., Great Falls.
Secretary-Treasurer: William O. Hefter, 312 Central Ave., Great Falls.

NEBRASKA REAL ESTATE ASSOCIATION

President: Harold J. Grove, 208 S. 18th St., Omaha (2).
Executive Vice-President: Ervin W. Luedtke, Box 1581, Lincoln.

NEVADA REAL ESTATE ASSOCIATION

President: James C. Young, 120 N. 5th St., Las Vegas.
Secretary-Treasurer: Earl A. Evans, 2100 N. Main St., No. Las Vegas.

NEW HAMPSHIRE ASSOCIATION OF REALTORS

President: Stewart Lamprey, Box 284, Laconia.
Secretary: Dorothy Williams, 635 Main St., Laconia.

NEW JERSEY ASSOCIATION OF REAL ESTATE BOARDS

President: Robert E. Scott, 400 Westfield Ave., Elizabeth.
Executive Vice President: Wesley P. Stevens, 868 Broad St., Newark 2.

NEW MEXICO ASSOCIATION OF REAL ESTATE BOARDS

President: George R. Quesenberry, 102 N. Church, Las Cruces.
Secretary: Lyle E. Teutsch, 137 Sena Place, P.O. Box 154, Santa Fe.

NEW YORK STATE ASSOCIATION OF REAL ESTATE BOARDS

President: William A. Wells, 47 W. Huron St., Buffalo (2).
Executive Vice-President: John C. Fisher, Jr., 210 State St., Albany (6).

NORTH CAROLINA ASSOCIATION OF REAL ESTATE BOARDS

President: Paul G. Minish, 204 W. 3rd St., Winston-Salem.
Executive Secretary: Erle Stapleton, P.O. Box 2561, 110 Library Pl., Greensboro.

NORTH DAKOTA ASSOCIATION OF REALTORS

President: J. S. Fevold, 315 Broadway, Bismarck.
Secretary: Fred Hettick, P.O. Box 775, Bismarck.

OHIO ASSOCIATION OF REAL ESTATE BOARDS

President: E. C. Neiding, 356 Broadway, Lorain.
Executive Secretary: LeRoy Parsons, 17 N. High St., Columbus (15).

OKLAHOMA REAL ESTATE ASSOCIATION, INC.

President: T. G. Grant, McBirney Bldg., Tulsa.
Secretary-Treasurer: Robert J. Dwyer, 1123 Cravens Bldg., Oklahoma City (2).

OREGON ASSOCIATION OF REAL ESTATE BOARDS

President: W. Bert Stevens, 308 — 2nd Ave., East Tillamook.
Executive Secretary: Taylor W. Treece, 203 Park Bldg., Portland (5).

PENNSYLVANIA REAL ESTATE ASSOCIATION

President: Howard C. Kinder, 533 Chester Pike, Prospect Park.
Executive Vice-President: Milton M. Strouse, 312 State Theatre Bldg., Harrisburg.

RHODE ISLAND ASSOCIATION OF REAL ESTATE BOARDS

President: William E. Coyle, Jr., 347 Main St., Pawtucket.
Secretary-Treasurer: George Delano, 57 N. Main St., Fall River.

SOUTH CAROLINA ASSOCIATION OF REAL ESTATE BOARDS

President: Albert J. Quigley, 410 E. Washington St., Greenville.
Secretary-Treasurer: Eston L. Rodgers, 13 W. Broad St., Greenville.

SOUTH DAKOTA ASSOCIATION OF REALTORS

President: Ralph Vandercook, Pierre.
Secretary: William H. Diggins, Box 316, Pierre.

TENNESSEE ASSOCIATION OF REALTORS

President: C. A. Bauer, 232 E. Market St., Kingsport.
Secretary-Treasurer: C. V. Bellamy, 306 Cherokee, Kingsport.

TEXAS REAL ESTATE ASSOCIATION

President: Louis L. Strey, 300 Citizens State Bank Bldg., Houston.
Executive Secretary: Edward J. Voltin, 308 W. 15th St., Austin.

UTAH STATE REALTY ASSOCIATION

President: Keith L. Knight, 758 S. Main St., Salt Lake City.
Executive Secretary: B. A. Weight, 321 Ness Bldg., Salt Lake City (1).

VERMONT STATE BOARD OF REALTORS

President: Mrs. Hilda Russell Stoddard, 149 S. Main St., Windsor.
Secretary-Treasurer: Mrs. Letha Chamberlain, Wells River.

VIRGINIA REAL ESTATE ASSOCIATION

President: John A. Clem, Masonic Temple, Staunton.
Executive Secretary: Joseph F. White, Jr., P.O. Box 1443, Richmond (12).

WASHINGTON ASSOCIATION OF REALTORS

President: Albert Balch, 8050 — 35th St., N.E., Seattle (5).
Secretary-Treasurer: Lon Forbush, Room 1502, 1411 4th Ave., Seattle.

WEST VIRGINIA REAL ESTATE ASSOCIATION

President: Roy H. Stotler, 205 N. Maple Ave., Martinsburg.
Secretary-Treasurer: George E. Thomas, 720 Kanawha Blvd. E., Charleston.

WISCONSIN ASSOCIATION OF REAL ESTATE BROKERS

President: Milton F. La Pour, 214 — 5th St., Racine.
Executive Secretary: James J. Arnold, 606 W. Wisconsin Ave., Room 516, Milwaukee.

WYOMING ASSOCIATION OF REALTORS

President: Herbert V. Towle, 1802 Capitol Ave., Cheyenne.
Secretary-Treasurer: Faris F. Covert, 417 E. 20th St., Cheyenne.

CANADA

CANADIAN ASSOCIATION OF REAL ESTATE BOARDS

President: Ernest J. Oliver, 63 Sparks St., Ottawa, Ont.
Executive Secretary: H. D. Hood, 244 Bay St., Toronto, Ont.

License Law Officials

Following is a list of the thirty-eight states of the U.S. (plus D.C. and Hawaii), and four provinces in Canada which have real estate license laws, and the administering authority

ALABAMA

Mrs. Mary J. Thompson, Executive Secretary, Alabama Real Estate Commission, State Capitol, Montgomery, Alabama.

ARIZONA

W. M. Cox, Commissioner, State Real Estate Dept., Phoenix, Ariz.

ARKANSAS

O. D. Hadfield, Jr., Secretary, Arkansas Real Estate Commission, 708-9 Pyramid Life Bldg., Little Rock, Ark.

CALIFORNIA

D. D. Watson, State Real Estate Commissioner, 1021 "O" Street, Sacramento, Calif.

COLORADO

Geo. J. Baker, Secretary, Colorado Real Estate Brokers' Board, 338 Majestic Bldg., Denver, Colo.

DELAWARE

Charles E. Mendinhall, Chairman, Delaware Real Estate Commission, 1016 Washington St., Wilmington 1, Delaware.

DISTRICT OF COLUMBIA

William R. Downing, Executive Secretary, Real Estate Commission of the District of Columbia, District Bldg., Washington, D.C.

FLORIDA

Frank A. Lee, Chairman, Florida Real Estate Commission, Miami Beach, Florida.

GEORGIA

Lum C. Pitts, Commissioner, Georgia Real Estate Commission, State Capitol, Atlanta, Georgia.

HAWAII

Edward A. Bolles, Dillingham Building, Honolulu, T. H.

IDAHO

Arthur L. Turner, Executive Secretary, Idaho Real Estate Brokers Board, State Capitol, Boise, Idaho.

ILLINOIS

Vera M. Banks, Director of Department of Registration and Education, Springfield, Illinois.

INDIANA

Robert M. Reel, Executive Secretary, Indiana Real Estate Commission, 1433 North Meridian St., Indianapolis, Ind.

IOWA

Earl A. Hart, Director, Iowa Real Estate Commission, State Capitol, Des Moines, Iowa.

KANSAS

Spencer W. Finney, Director, Kansas Real Estate Commission, Capitol Federal Bldg., Topeka, Kansas.

KENTUCKY

H. Bemis Lawrence, Secretary-Counselor, Kentucky State Real Estate Commission, 1129 Kentucky Home Life Bldg., Louisville, Kentucky.

LOUISIANA

Howard E. Adger, Director, Department of Occupational Standards, State Capitol, P.O. Box 4095, Baton Rouge, Louisiana.

MAINE

James W. Lyons, Chairman, Maine Real Estate Commission, Damariscotta, Maine.

MARYLAND

Mathew A. Powers, Chairman, Real Estate Commission of Maryland, 535 O'Sullivan Bldg., Baltimore 2, Md.

MICHIGAN

Harold G. Groehn, Deputy Commissioner, Michigan Corporation and Securities Commission, Bank of Lansing Building, Lansing, Michigan, in charge of Real Estate Division.

MISSOURI

John W. Hobbs, President, 222 Monroe St., Jefferson City, Missouri.

MONTANA

Marie M. Leslie, Deputy Real Estate Commissioner, Helena, Mont.

NEBRASKA

Ervin W. Luedtke, Director, Real Estate Commission, State House, Lincoln, Nebr.

NEVADA

Ray P. Smith, Secretary-Treasurer, 8 Arcade Bldg., Reno, Nev.

NEW JERSEY

M. P. Pringle, Secretary Director, Division of the New Jersey Real Estate Commission in the Department of Banking and Insurance, Newark, New Jersey.

NEW MEXICO

Stanley H. Mathis, Secretary, New Mexico Real Estate Board, Box 1261, Roswell, New Mexico.

NEW YORK

A. S. Wechsler, Director, Division of Licenses, Department of State, Albany, N. Y.

OHIO

L. F. Waidbauer, Secretary, Board of Real Estate Examiners, 407 Wyandott Building, Columbus, Ohio.

OKLAHOMA

J. T. Frizzell, Secretary-Treasurer, Oklahoma Real Estate Commission, 804 Commerce Exchange Bldg., Oklahoma City, Okla.

OREGON

Al. J. Crose, Real Estate Commissioner, 426 State Bldg., Salem, Oregon.

PENNSYLVANIA

D. E. Crosley, Deputy Supt. of Public Instruction, Bureau of Professional Licensing, Box 911, Harrisburg, Pa.

TENNESSEE

James E. Denham, Secretary, 211 Stahlman Bldg., Nashville 3, Tennessee.

TEXAS

L. D. Ransom, Administrator, Texas Real Estate Commission, Austin, Texas.

UTAH

Milton H. Love, Director, Securities Commission, Dept. of Business Regulation, 311 State Capitol, Salt Lake City, Utah.

VERMONT

Howard E. Armstrong, Secretary of State, Chairman, Commission of Real Estate Licenses, Montpelier, Vermont.

VIRGINIA

Turner N. Burton, Director, Virginia Real Estate Commission, Rm. 305, Finance Bldg., P.O. Box 1-X, Richmond 2, Virginia.

WASHINGTON

Della Urquhart, Director, Department of Licenses, Olympia, Wash.

WEST VIRGINIA

J. Martin Watts, Secretary, West Virginia Real Estate Commission, Lewisburg, W. Va.

WISCONSIN

Roger S. Bessey, Secretary Wisconsin Real Estate Brokers' Board, 794 North Jefferson St., Milwaukee 2, Wisconsin.

WYOMING

W. B. Barnard, President, Real Estate Board, 308 Capitol Bldg., Cheyenne, Wyo.

CANADA

ALBERTA

J. A. MacPhee, Supt. of Insurance, Administration Bldg., Edmonton, Alberta.

BRITISH COLUMBIA

Stanley W. Taylor, Superintendent of Insurance, Parliament Bldgs., Victoria, B. C.

MANITOBA

A. B. Lawford, Registrar, The Real Estate Agents Act, The Municipal and Public Utility Board, 214 Law Courts Building, Winnipeg, Manitoba.

ONTARIO

The Registrar, The Real Estate and Business Brokers Act., Parliament Bldgs., Toronto 2, Ontario.

A gallery of 1953 Board Presidents

Huston Carter
Mobile, Ala.

John Ashley
Montgomery, Ala.

Annie L. Dickinson
El Dorado, Ark.

Jimmie Taylor
Fort Smith, Ark.

"The Real Estate Board is to the realty profession what the Bar Association is to the lawyer and the Medical Association is to the doctor. It is a force for good. It is a force for betterment of its practitioners and the public they serve. In such an association there are crystallized the rules of conduct, the guides and the standards of stern discipline, which proclaim to the community the sense of integrity and the high qualities and ideals which you demand and which characterize the service of men of good will engaged in an honorable profession."

—Justice Frankenthaler, New York Supreme Court

George E. Schneck
Hot Springs, Ark.

Patrick Harding
Little Rock, Ark.

Medford W. Cogburn
Bellflower, Calif.

Joe Carnahan
Burbank, Calif.

Paul Hunter
El Cajon, Calif.

Roy Robertson
Laguna Beach, Calif.

Johnny Halberg
Lake County, Calif.

Frank Kendall
Long Beach, Calif.

Albert Dippell
Los Angeles, Calif.

Raymond C. Herold
Monrovia, Calif.

P. M. Dinkel
Monterey Peninsula, Calif.

Mrs. Muriel S. Hyde
Paso Robles, Calif.

Everett E. Legters
Pomona Valley, Calif.

Mike Hughes
Salinas, Calif.

Aubrey Glang
San Mateo-Burlingame, Calif.

John J. Amaral
Southern Alameda County, Calif.

Milton J. Conway
Denver, Colo.

J. Baldwin Pearson
Bridgeport, Conn.

Perry Katz
Danbury, Conn.

C. Stanley Bouton
Darien, Conn.

Robert E. Hickman
Wilmington, Del.

James E. Pratt
Bradenton, Fla.

John M. Buckner
Daytona Beach, Fla.

Egbert S. Moore, Jr.
Jacksonville, Fla.

Kenneth Copeland
Lake County, Fla.

William G. Haynie
Orlando, Fla.

Stafford B. Beach
Palm Beach, Fla.

J. R. Sudduth
Panama City, Fla.

W. H. Macauley
St. Petersburg, Fla.

David S. Martin
La Grange, Ga.

William H. Whitehead
Savannah, Ga.

E. T. Carroll
Ware County, Ga.

Marion J. Voorhees
Boise, Idaho

John A. Hunt
Belleville, Ill.

William S. Allmart
DuPage County, Ill.

William B. Heuser
Evanston-North Shore, Ill.

Arch D. Sessions
La Grange, Ill.

A. Ernest Schroeder
McHenry County, Ill.

Byrd McLain
Moline, Ill.

Robert E. Thiemann
Peoria, Ill.

Gerald Green
Rock Island, Ill.

E. C. Haas
Springfield, Ill.

Ovid D. Greider
Hammond, Ind.

W. L. Wilkinson
Kokomo, Ind.

Paul Schulze
Lafayette, Ind.

Bernard J. Weber
New Albany, Ind.

Frank E. Prall
Burlington, Iowa

John H. Faris
Davenport, Iowa

George M. Clarkson
Des Moines, Iowa

L. W. Bauman
Lyon County, Iowa

Fred H. Poush
Ottumwa, Iowa

Floyd G. Roberts
South Central Iowa, Iowa

Don Crawford
Hutchinson, Kans.

Wheeler Nickell
Ashland, Ky.

Jerome Giguere
Waterville, Me.

Harrison M. Sandrock
Anne Arundel County, Md.

Sidney D. Cohen
Baltimore, Md.

George W. Robertson
Montgomery County, Md.

W. W. Lewis
Prince George's County, Md.

Mrs. Helen Hudnut
Hampshire County, Mass.

Milton M. Cotter
Haverhill, Mass.

Allen H. Shaffer
Battle Creek, Mich.

Ralph Manuel
Birmingham, Mich.

S. N. Lowry
Dearborn, Mich.

Gordon Williamson
Detroit, Mich.

C. L. Hinkley
Emmet County, Mich.

Edward Yorty
Paul Bunyan, Mich.

Norman Miller
Austin, Minn.

D. J. Mortenson
Clay County, Minn.

Darrel M. Holt
Minneapolis, Minn.

G. W. Anderson
Hattiesburg, Miss.

T. A. Middleton
Jackson, Miss.

C. B. Poston
Central Missouri, Mo.

Harry L. Gentry
Columbia, Mo.

J. Ben Miller
St. Louis, Mo.

Fred O. Jones
Great Falls, Mont.

W. A. Gutzmann
Norfolk, Nebr.

Hal Easton
Omaha, Nebr.

Carle B. Stanley
Reno, Nev.

Rudolf C. Mangels
Eastern Union County, N. J.

William T. Anton
Hackensack & Central Bergen, N. J.

Joseph Kreitler
Hunterdon County, N. J.

Sol C. Gorlin
Jersey City, N. J.

Fedele De Palma
Salem County, N. J.

Warren A. Smith
Summit, N. J.

Vincent P. Bradley
Trenton & Mercer County, N. J.

Fred W. Jenkins
West Essex, N. J.

Sam E. Brown
Albuquerque, N. Mex.

Carl J. Garitson
Colfax County, N. Mex.

Yancy Clark
Las Cruces, N. Mex.

John R. Youse
Roswell, N. Mex.

Earl A. Snyder
Bronx, N. Y.

James M. Glimm
Brooklyn, N. Y.

Clarence J. Ward, Jr.
Buffalo, N. Y.

Manley L. Behrens
Dutchess County, N. Y.

Myers E. Baker
Long Island, N. Y.

Mrs. Gertrude E. Lounsbury
Putnam County, N. Y.

Newton W. Cline
Saratoga County, N. Y.

Armond Picotte
Schenectady, N. Y.

W. Stevenson Watson
Staten Island, N. Y.

Howard Coonley
Syracuse, N. Y.

Matthew L. Lester
Tonawandas, N. Y.

John R. Milanese
Troy, N. Y.

Peter C. Doern, Jr.
Westchester County, N. Y.

George W. Beverly
Asheville, N. C.

Luther E. Boger
Concord-Kannapolis, N.C.

Harry W. Tatum
Goldsboro, N. C.

J. S. Fevold
Bismarck-Mandan, N. D.

A. J. Alexander
Akron, Ohio

Charles H. Walsh
Cincinnati, Ohio

Elmer H. Valentine
Lima, Ohio

Bryan Snyder
Mansfield, Ohio

Leonard Patten
Northwestern Ohio, Ohio

Joe D. Hatcher
Portsmouth, Ohio

Ray E. Williams
Enid, Okla.

Ralph Stallings
Oklahoma City, Okla.

Victor G. Peterson
Dalles and Wasco County, Ore.

Mrs. Mina W. Gordon
Grants Pass, Ore.

Mrs. Helen Stevens
Tillamook, Ore.

Richard W. Fechtenburg
Bucks County, Pa.

Edward J. Hoopes
Chester County, Pa.

G. Price Wilson
East Montgomery County, Pa.

Bruno A. Sicchitano
Monongahela Valley, Pa.

John J. Herd
Philadelphia, Pa.

Joseph A. Franek
Shenango Valley, Pa.

Edward F. Judge
Providence, R. I.

Riley A. Bradham, Jr.
Sumter, S. C.

T. Ray Lasley
Jackson, Tenn.

Howard E. Spankle
Knoxville, Tenn.

David V. Johnson
Memphis, Tenn.

W. H. Criswell
Nashville, Tenn.

E. T. Compere, Jr.
Abilene, Tex.

R. C. Boulware
Amarillo, Tex.

Jacob B. Beal
Bryan-College, Tex.

Henry S. Miller, Jr.
Dallas, Tex.

Sam Nunnally
Hereford, Tex.

G. G. Lennard
Lufkin, Tex.

M. P. Downs
Pampa, Tex.

Frank W. Falk
San Antonio, Tex.

Dwight Davidson
Tyler, Tex.

Simon V. Johnson
Bristol, Va.

Robert Camp Goodman
Norfolk-Portsmouth, Va.

P. J. Mundy
Ellensburg, Wash.

Larry R. Edinger
Lewis County, Wash.

Thomas T. Aldwell
Port Angeles, Wash.

Ray T. Bigelow
Spokane, Wash.

W. B. DeWitt
Wenatchee, Wash.

George Mullen
Martinsburg, W. Va.

Gus A. Zuehlke
Appleton, Wis.

William C. Palfuss
Milwaukee, Wis.

Warren F. Redemann
Oshkosh, Wis.

Harry J. Koepp, Jr.
Waukesha County, Wis.

COMMISSION RATES OF LOCAL BOARDS

Digest of Schedules on Sales, Exchanges, Leases, Appraisals and Management in Important Cities

On the pages that follow, the National Real Estate and Building Journal publishes again its annual digest of real estate board commission rates on sales, exchanges, appraisals, leases and management in certain key cities. In general, the cities are those having a population of 100,000 or over.

While it has not been possible to include every detail of rates schedules in this digest, it is believed that all essential provisions are accounted for. There are, in a few cases, digests of the rules having to do with leases, etc., these being included only where they have a direct bearing on the actual computation of commissions.

It is important to note that the rates given are recommended rates only.

DIGEST of BOARD COMMISSION RATES in CITIES OVER 100,000

AKRON

Sales

Improved Resid. Prop.—5% to 100 M; 3% on next 400 M; 2% on bal.; Min. $100.

Farm Prop. (inclusive of improvements, tools, equipment, stock and furn.)—5%. Min. $100.

Vac. Lots & Sub. Tracts—20% on 1st $250; 10% $250 to 1 M; 5% over 1 M.

Imp. Bus. & Indus. Prop.—5% on 1st 100 M; 3% on next 400 M; 2% on bal.; Min. $100.

Unimpro. Bus. & Indus. Prop.—20% on 1st $250; 10% $250 to 1 M; 5% over 1 M.

Leases

Short Term and Mo. to Mo. Resid.—5% of gross rent; not less than 50% 1st mos. rent. **Bus. & Com.**—5% of gross rent; not less than 1st mos. rent.

Leases 1 Yr. or More—5% 1st 20 M; 3% 20 M to 100 M; 2½% above 100 M.

Appraisals

Board—Bus. Prop: $50 to 5 M; $2 per M or fraction thereof in excess of 5 M. Substantiating detailed report 25% of appraisal fee. Resid. Prop: $25 to 10 M, $2 per M of fraction thereof in excess of 10 M. Substantiating detailed report 25% of appraisal fee.

Expert Testimony—$50 per day.

Management

Resid. Prop.—$2.50 per mo. per unit under $25; 7½% over $26; Min. $5.

Bus. & Indus. Prop.—5% of mo. rent coll. Min. Mo. chge., $2.

Office Bldgs.—By agreement.

Country Prop.—10% rent coll.

ALBANY, N.Y.

Sales

City Prop.—(In Albany and in the terri. five miles over city line) 4 M or less; Min. $200; 5% over 4 M and inc. 100 M; 3% on excess of 100 M; outside of above terri.; 7%, Min. $200.

Farms & Summer Camps—10%; Min. $200.

Vacant Lots & Parcels of Land—10% up to and inc. 2 M; 5%, over 2 M; Min. $100.

Businesses & Leases—10%; Min. $100.

Exchanges—Same as for sales, paid by respective sellers.

Leases

All Types—Mo. to mo. or less than one yr. 5%, ½ of mo. rent, whichever is greater. 1 yr. or longer; 5%, 1st yr.; 4%, 2nd yr.; 3%, 3rd yr.; 2% ea. addl. yr.

Rules—1. If option to purchase is exercised, chg. reg. sales comm. less comm. coll. for unexpired portion of lease. 2. If renewal option is exercised, comm. for renewal period shall be due upon exer. of option.

Furnished Prop.—6 mos. or less, 10% of total rental over 6 mos. addit. 2½% of rent reserved.

Management

Collections—5% of gross to 100 M; 3% on excess to and inc. 200 M; 2% on excess to and inc. 500 M; 1% on excess of 500 M.

Repairs and Alterations—10% of amt. expensed.

ATLANTA, GA.

Sales

City Prop.—5% to 10 M; 3% on bal.; Min. $50.

Rules—1. If option consid. pd. but option not exer., agent receives ½ consid. but no more than comm. from a sale. If consid. for option is nominal or waived, agent receives comm. by agreement. 2. Earnest money is held by agent and should be approx. 5% of selling price. 3. Owner pays adv. unless otherwise agreed. 4. For architectural service, charge usual rates for this service. 5. For building fees, charge usual rates for construction service. 6. If prop. requires special effort or expense, may charge to 10%.

Suburban Prop.—5%; Min. $50.

Subdivisions—By agreement, but not less than 10%.

Farms and Acreage—10%; Min. $50.

Leaseholds—Same as sales comm.

Stock, Fixtures & Furnished Prop. — Same as sales comm. on amt. rec. for both bldg. & contents.

Exchange—Full comm. pd. by each party.

Leases

Industrial (outside Met. Area)—Not less than 5%; Min. $50.

Short Term, Resid. and Bus.—In rents of $20 and under, 10% of mo. collections for procuring tenant and managing prop.; over $20, 25% of 1st mos. rent for procuring tenant and 5% of remaining mo. coll. for managing.

Long Term Lease—2 and 3 yrs., 50% of 1st mos. rent and 5% of bal.; more than 3 yrs., 1st mos. rent and 5% of bal. (On cancellation of lease, chg. 5% on entire term, pd. by party served.) In no case shall comm. be more than reg. sale comm. on full value of prop.

Percentage Leases—Charge usual rate on min. rent for entire term payable when lease is made. When addit. rent is due, charge usual rate on addit. rent as if amt. had been definitely known at time of execution of lease.

Appraisals

Board—$2 per M to 100M; $1 per M over; Min. $30.

Expert Testimony—$50 a day min.

Management

See Leases, above.

BALTIMORE

Sales

Improved City Prop.—5% first 50M, 3% on bal. Min. $50.

Unimproved Prop. (any location)—10% on first 1 M, 5% on bal. Min. $100.

Country Prop.—5%.

Farms, Resid., Waterfronts & Country Estates—Within 15 mi. of City Hall, Min. 5%; higher rates not exceeding 10% on 1st 5 M and 5% on bal. Beyond 15 mi. of City Hall, 10%, if agreement for payment of such higher rates is made at time of listing.

Bus., Stock & Fixtures—10% on 1st 5 M and 5% on bal., plus reg. comm. on rent for unexpired lease assumed by purchaser.

Exchanges—Full sales comm. pd. by each party.

***Note** — Where property is subject to a ground rent, add to the commission produced by the foregoing rates an amount equal to one-half the annual ground rent.

Leases

Short Term—Less than 1 yr., 6/10 of 1st mos. rent; more than 1 yr., the following rates apply to average annual rental: 1st year, 5%; 2nd, 3%; 3rd, 3%; 2% per year thereafter.

Percentage—Same as short term.

Management

Resid. Prop.—Multiple dwellings having no more than 5 units, 5% (min. mo, chg. $1 on any one tenant); for procuring new tenants, 6/10 of 1st mo. rent. Multiple dwellings and apts. containing from 6 to 50 units, 5% min. chg. on multiple dwellings containing 10 or more units $100 per annum); for procuring new tenants, 3/10 of 1st mo. rent. Apt. bldgs. containing more than 50 units, 5%, including procuring new tenants. All classes, weekly rental prop. 10% including procuring new tenants.

Bus. Prop.—For management of and/or coll. of rents, 5%; for procuring tenants, 6/10 of 1st mo. rent. (By agreement management fee will be reduced to 3% where size of rental list justifies such reduction) and the charges for procuring tenants may be reduced to ½ of the rates.

BIRMINGHAM, ALABAMA

Sales

Improved City Prop.—5% to 25 M; 3% over 25 M; Min. $50.

Unimproved City Prop.—5% to 10%.

Subdivisions—By agreement.

Acreage & Farm Prop.—5% to 10%.

Industrial Prop.—5% to 10%.

Exchanges—Full sales comm. pd. by each party. (By agreement, min. comm. equal to full comm. on highest priced prop.)

Leases

Comm. Prop.—5% as rent collected on rentals over $25 per mo.; 10% on rentals $25 per mo. and under; if cash 2½% of total rent, provided such cash does not exceed sale comm. Under cash settlement agent relieved of coll. and mgmt.

Apt. and Resid.—Monthly rent of $25 or less —10% as rent coll. Monthly rent over $25 —5% as rent collected for mgmt. and coll. plus cash brokerage of 3% of total rent first year; 2% second year; 1% each subsequent year. For renewals 5% as rent collected plus cash brokerage of 2% of total rent for 1 year renewal and for longer renewal 2% first year and 1% each subsequent year.

Monthly Leases—Regardless of class of prop. 10% as rent collected.

Official Board Appraisals

Price is quoted upon request after analyzing purpose of appraisal and amount of work involved.

BOSTON

Sales

Except as specifically provided for below: 5% up to $100,000; 3% on the next $150,000; and 2% on the balance of price. Min. $100.

Residential Property (One to four-family units only): 6% up to $10,000 and then as above. Min. $100.

Industrial Property—5%. Min. $100.

Farm or Land—8% up to $5,000; 6% on the balance of price. Min $100.

Mortgages

First Mortgages and Construction Loans—1%. Min. $25.

Second Mortgages—2%. Min. $25.

Exchanges

Commissions as above, paid by both parties.

Leases

Except as specifically provided for below: 5% of rent for first year, 4% of rent for second year, 2% of rent for third and fourth years, and 1½% of rent for balance of term. Min. $25.

Less than one year or tenant-at-will: 50 % of one month's rent. Min. $25.

Industrial Property—6% of rent for first year, 3% of rent for the next nine years, and 2% for the balance of the term. Min. $25.

Less than a year, or tenant-at-will: 50% of one month's rent. Min. $25.

Land or Farm—6% of total rent. Min. $25.

Less than a year, or tenant-at-will: 50% of one month's rent. Min. $15.

Residence or Apartment—5% of the rent for the first two years, and 3% of the rent for the balance of the term (except as follows): Min. $25.

Term less than one year: Total rent 2 M or more, 5%; total rent less than 2 M, 10% or one-half a month's rent, whichever is less, but not to exceed $100. Min. $25.

Outside of Boston Suburbs, Single Residence Only—6% of rent for a year, or season; 5% of the rent for the second year, and 3% of the rent for the balance of the term, but not less than 50% of one month's rent. Min. $15.

Tenant-at-will: 50% of one month's rent. Min. $15.

Management

(Unless otherwise agreed)

On Amounts Collected by Agent—6%. Monthly rents under $15, and weekly rents—10%.

On Cost of Improvements (not repairs) supervised by Agent—5%.

On Cost of Repairs (only when specifically agreed to)—5%.

BRIDGEPORT, CONN.

Sales

Improved City Prop.—5%; Min. $100.

Unimproved City Prop.—5%; Min. $50.

Country and Shore Prop.—5%; Min. $100.

Acreage and Farm Prop. (City)—5%; Min. $100.

Industrial Prop.—5%; Min. $200.

Exchanges—Each owner pays reg. sales rate plus expenses.

Leases

Short Term—To 1 yr., 5%; Min. $10.

Long Term—5% on 1st yr., comm. on bal. Residential property 5% 1st yr.; 5% 2nd yr. or 1st renewal and 2% thereafter. Business property 5% 1st yr.; 2% 2nd yr. and thereafter. Where comm. is more than 5% on value of prop., consider as a sale at 5%. (Note: Above rates on sales & leases are min. rates, subj. to increase if extraordinary circumstances necessitate same.)

Rules—1. If option to purchase exer., chg. reg. sales comm. 2. If renewal privilege exer., chg. reg. comm. for entire term.

Appraisals

Board—$50 to 5 M; $3 per M over.

BRONX

Sales

Bus. Resid. Prop.—5% to 20 M; 2½% excess 2 M to 100 M; 1½% excess 100 M to 1,000 M; 1¼% excess 1,000 M to 2,000 M; 1% excess 2,000 M. Min. $200.

Ind. Prop. — 5% to 100 M; 2½% excess 100 M to 1,000 M; 1¼% excess 1,000 M to 2,000 M; 1% excess 2,000. Min. $200.

Waterfront Prop. — 5%. Min. $200.

Acreage — 5%. Min. $200.

Leaseholds — Reg. rates for unexp. term plus 1%.

Exchanges — Full Comm. pd. by each party.

First Mortgages — 2% to 25 M; $500 from 25 M to 50 M; 1% over 50 M.

Leases

Apts.—3½% gross rent; renewals 1¾%; overwriting 1¾%.

Bus., Indus., Waterfront Prop. Private Houses —1st yr. 3¼%; 2nd yr. 2½%; 3rd yr. 2%; 4-25 yrs. 1½%.

DIGEST of BOARD COMMISSION RATES in CITIES OVER 100,000

Management

No comm. charged for renting and leasing—5% of gross. Where no comm. charged for renting, leasing—5% of gross collection. Where comm. charged for renting, leasing—3% gross coll. to 100 M; 2½% excess 100 M to 200 M per yr.; 2% excess above 200 M.

Rules—1. Min. management fee on each bldg. $15 mo. 2. New lease, full comm.; on bus., excl. indus. and waterfront, 1⅞%.

BROOKLYN

Sales

City Prop.—(Except waterfront or industrial, hotels, theaters, concessions, amusement enterprises and institutional properties)—5% up to 50 M; 2½% on excess over 50 M. Min. unimproved prop. $100; improved prop. $200.

Waterfront or industrial, hotels, theaters, concessions, amusement enterprises and institutional prop.—5%.

Leases

Short Term—Dwellings, Apartments all classes not specifically provided for: 1 yr. or less — 5% of annual rent; Furnished Houses or Furnished Apartments — 5% for Term: Stores, Offices & Business Uses, Industrial or Waterfront, Hotels, Theaters, Concessions, Amusement Enterprises & Institutional Property — 5%. Min $25.

Long Term—Dwellings, Apartments all classes not specifically provided for: 5% of 1st yr.; 2½% of 2nd & 3rd yrs.; 1% on Bal. to and incl. 10th yr.; more than 10 yrs.; 1½% — 1-21 yrs.; ⅛ of 1% — 22-50 yrs.; 1/16th of 1% on bal.; Waterfront — 5%; Industrial, Hotels, Theaters, Concessions, Amusement Enterprises, Institutional property, Stores, Offices and Business Uses — 5% of 1st 3 yrs.; 1½% of 4-21 yrs.; ⅛ of 1% on balance; Min. $25.

Rules—1. On percentage leases, chg. comm. on specified min. for entire term plus reg. comm. on addit. rent as it falls due, payable at the end of the respective year. 2. On renewals, sub-rentals & assignments, chg. full comm.

Appraisals

Individual—1/10 of 1%. (Min. fees: Vacant lots 20x100 ft., 1-3 lots, $25; Each addit. lot, $10; 1 or 2 family houses, $25; Bus. or apts., 8 units or less, $30; more than 8 units, $50.)

Office bldgs., waterfront prop., hotels, acreage, country resid., etc.—By special agreement.

Board—Fees on application.

Management

All Classes of Real Estate—On gross collections up to and incl. 100 M annually, 5% on 1st 1 M collected month: 4% on 2nd 3 and 4 M; 3% on bal. On coll. exceeding 100 M, 2½% on excess up to and incl. 200 M; 2% on excess up to and incl. 500 M; 1% on excess over 500 M. In buildings where no written leases are made, min., 5% of gross coll. Min. $5.

Commissions—On rentals: Furnished Houses or Apartments, 5%; Waterfront, 5%; Industrial, Hotels, Theaters, Concessions & Amusement Enterprises—5% of 1st 3 yrs.; 1½% of 4-21 yrs.; ⅛ of 1% on bal. Other property—3% of 1st yr.; 2½% of 2nd & 3rd yrs.; 1% on bal. to & incl. 10th yr. More than 10 yrs.: 1½%—1-21 yrs.; ⅛ of 1%—22-50 yrs.; 1/16th of 1% on bal. Full "rental" comm. to outside broker and over writing comm. of ½ of "management" rate to managing agent. On renewals—½ of rate for rentals under "management" schedule.

CAMDEN, N.J.

Sales

Improved & Unimproved Prop.—(Incl. farms) Min. 5%. (Unimproved scattered suburban lots, 10%.) Min. comm. $50.

Exchanges—Full comm. pd. by each party.

Leases

Short Term—Mo. to mo., ½ of 1 mos. rent. For 1 yr. or less, other than mo. to mo., 5% (provided not less than ½ of 1 mos. rent.)

Long Term—Over 1 yr., 5% of gross rent for 1st yr.; 3% of 2nd yr., 2% on bal.

Rules—1. If op. to pur. is exer., chg. full sales comm. 2. Op. of renewals, rate by special arrangement.

Appraisals

Board—$25 to 5 M: Over 5 M, $25 for 1st 5 M, $1 per M on bal. Leaseholds, $1 per M, Min. $100. (Appraisals for government or institutions by agreement.)

Management

Collections—5%. $1 per mo. min., except private garages.

Management—5 % of mo. rent in addit. to fee for collecting rents.

Supervision of Repairs—(Where no prop. mgt. fee is pd.), 10% of cost.

CHATTANOOGA, TENN.

Sales

City & Suburban Pron.—5% to 25 M; 3% on bal. (Comm. on all deals, if not otherwise agreed to, handled by two agents jointly, shall be 50% to selling agt. and 50% to agt. of owner.)

Vacant Lots—10%. Min. $50.

Farm Prop.—By agreement. Not less than double the amount charged for sales of city or suburban property.

Exchanges—Full commission on the value of each property involved.

Leases

Less than one year; one-half first month's rent.

For one to three years on property renting from $12 to $100 per month: 4% of the gross amount of the rent for the whole term of the lease.

For any period exceeding one year at more than $100 per month: 3% cash on the gross amount contracted for, including taxes, insurance and percentage of sales paid by the tenant.

Renewals, extesions, options and new leases carry same rates for leases as above.

When commissions are paid in installments: 5% of the monthly rental.

Appraisals

Due to the varied character of appraisals required by clients no set fee schedule is suggested. Fees for value appraisals or detailed appraisals to be arrived at by agreement.

Where two appraisors are desired the charge should be 50% more than for one and the total fees to be divided between the Realtors.

Management

Collection of Rents—Resid. prop., $1 min. on mo. rentals to $14; $1.50 min. on mo. rentals $15 to $30, 5% on mo. rentals over $30. 10% on all weekly rentals. (No chg. shall be made for securing tenant where agt. has chg. of prop. and collects rents.)

Repairs—10% on amount involved.

CHICAGO

Customary Charges

Sales

Improved City Prop.—5% to 250M; 3% above. $100 min. (Sales price includes equity plus encumbrances.)

Unimproved City Prop.—10% to 10M; 5% above. $100 min.

Country Prop.—5%; $100 min.

Subdivisions—By agreement.

Acreage and Farm Prop. (City)—5%; $100 min.

Leases and Leaseholds—Same as for gross and net leases plus 4% of any cash pd. for leasehold interest.

Industrial Prop.—5%; $100 min. ("Built to suit" deals, 5% of combined value of land and improvements.)

Fixtures, Merchandise, Etc.—10% to 1M, 5% on bal. in addit. to any other compensation.

Exchanges—Full sales comm. pd. by each party.

Sale of Stock—Full comm. on pur. price of stock of R.E. Corp. or Trust. Encumbrance, including delinquent taxes is added to purchase price for computing comm. in same proportion that total stock bears to that sold.

Leases—Gross

Short Term Resid., Bus., and Ground—To 6 mos., 7% on 6 mos.; 6 mos. to 1 yr., 7% on 1 yr.; except on furnished apartment leases, for which charge is 10% of total rental reserved in lease. Min. $25.

Long Term Leases—1-6 yrs., 7% 1st yr. ½ of 1% each addit. 6 mos. or fraction thereof, except on furnished apartment leases for which charge is 10% on 1st yrs. rental, plus ½ of 1% of annual rental for each addit. 6 mos. or fraction thereof. For graduated rentals the average yrs. rent is used as basis of computation. 6-25 yrs., 2% of total rental reserved in lease. More than 25 yrs., 50% of an amt. equal to aver. yearly rent for entire term of lease.

Net Leases—3% of total rental reserved in lease, not to exceed 75% of an average annual rental for entire term.

Rules—1. Addit. renewal comm. is difference between comm. on entire period, incl. extension, and comm. already pd. 2. On cancellations, when lessor has right to cancel, reg. comm. is charged. When lessee has right to cancel and lease contains penalty clause, comm. charged is for period of entire term of lease as though no cancellation clause existed. When no penalty clause exists, comm. is charged to date when cancellation may be made; if not cancelled, comm. is charged on extended period on same basis as renewal. 3. On op. to pur. reg. sales comm. is charged less difference between comm. pd. for consummating lease and comm. that would have been payable had the lease been to expire as of date of pur. 4. If consid. pd. by tenant in addit. to rent, the chg. is 5% of consid. in addit. to reg. lease comm. 5. On percentage leases comm. is charged on min. or guaranteed rent (when lease includes such) or on rent equal to ¾ of owner's asking price (when lease omits min. or guaranteed rent), 2% on gross and 3% on net leases on all overplus payments to lessor by lessee — payable annually. 6. Subleases—Chg. is same as for orig. lease.

Appraisals

Board—$100 to 10M: $5 for each $2,500 over 10M to 100M: $5 for each $5,000 over 100 M. Additional fee for retrospective appraisals and special purpose properties. On partial interests, charge is based on value of entire property of which partial interest forms a part. Min. $100.

Management

For resid. management, exclus. of renting and leasing, not less than 4% of gross mo. income.

Commissions—Full comm. on rentals; reg. rates for renewals.

Bus. Prop. Mgmt.—4% of gross mo. income plus reg. rate for leases, ½ for renewals.

Industrial Prop. Mgmt.—5% of gross, rest same. On both, addit. space takes comm. rate as if to new tenant.

Combined Mgmt., Renting and Leasing — Not less than 6% of gross mo. income. Min. mo. chgs. based on number of rentable units occupied or not. $3.50 for one unit to $40.75 for 24 units. When combined comms. do not equal chg. in sched., then min. sched. chg. shall apply.

Social Security Records—Agt. charges owner 25c per employee per mo. if paid once per mo., 40c if twice, for keeping records.

Transfer or Assignment of Leases—Chg. is in proportion to services rendered. Min. $10.

CINCINNATI

Sales

Improved City Prop.—5%; Min. $100

Unimproved City Prop.—6%; Min. $50.

Acreage Farm Prop.—5%; Min. $100.

Exchanges—Full sales comm. pd. by each party.

Leases

Short Term—1 yr. or less, 5%. (For securing tenant without lease, ½ of 1st mos. rent.)

Long Term Leases—1 yr. and less than 25 yrs., 5% 1st yr.; 3% on bal.; 3% on renewals.

Perpetual Leases or Leases Longer Than 25 Yrs.—Same as sale. (Where there is no op. to pur. and no price stated, value is based on capitalization of aver. annual rent at 5%). If op. to pur. is exer., chg. sales commission.

Appraisals

Board—$25 base fee; $2 per M to 500 M; $1 per M on bal.

CLEVELAND

(Rates in process of revision)

Sales

Resid. Prop. containing 3 family units or less, 5%. Min. comm., $100. Resid. prop. containing more than 3 family units: on first 50M, 5%; on bal., 3%. Min. comm., $100.

Leases, Sub-leases or Rentals

All resid. prop., furnished or unfurnished, 5% of the total rent for the term or ½ the first month's rent, whichever is greater. Min. comm., $25.

Sales, Leases and Sub-leases

Vacant lots; acreage; farms; warehouses; industrial, manufacturing, distributing and loft buildings; automobile sales; service and gas stations; parking lots; schools; churches; hospitals; cemeteries; summer camps and resorts; auto courts; drive-in movies; drive-in resturants; golf courses and other special purpose properties, 5%. Min. comm.: On sales of less than $1,500, $100; on sales of $1,500 to $3,000, $150.

Retail Properties

Office Buildings; Hotels; Theatre Buildings; Stores—(a) Sales: On first 50M, 5%; on bal., 3%, Min. comm. $100. (b) Leases and sub-leases: On first 20M, 5%; on next 80M, 3%; on bal. 2½%. Min. ½ of one month's rent.

Subdivision Sales Contracts—Comm. rate by agreement.

All types of real estate, or interests in real estate, not specifically mentioned herein: Comm., 5%. Min. comm., $100.

COLUMBUS

Sales

All Types of Prop.—5% on 1st 500 M; 4% on bal. Min. $150.

Vacant Lots—10% on 1st $500; 5% above $500; Min. $50.

Leases & Leaseholds—Reg. lease comm. plus sales comm. on bonus.

Exchanges—Full comm. pd. by each party.

Bus., Chattels, Etc.—10% to 10 M, and 5% on bal.—Min. $100.

Leases

Short Term—Less than 1 yr., ½ 1st mos. rent; Min. $10 resid., $25 bus.

Long Term—1 yr. or more, 5% of total rental for 1st 2 yrs. & 2% on bal.; Min. $15 resid., $25 bus.

99-Yr.—Same as sale computed on present value, or by capital aver. rental of 1st 10 yrs. at 5%, plus bonus pd.

Percentage Leases—Reg. lease comm. on specified min. rent for entire period of lease, plus addit. comm. on addit. rent as it falls due. (Where no min. rent specified, parties shall fix a min. as a base for comm.)

Rules—1. On renewals chg. full comm. on renewal period. 2. If op. to pur. is exer. chg. full sales comm. 3. Where net rental is chgd. & lessee pays taxes, fire insurance, repairs, etc., comm. is computed on total rental & addit. consideration.

Appraisals

Board—$3 per M to 100 M; $2 per M 100 to 200 M; $1 per M on bal. Min. $50 on resid. & $100 on bus. prop.

Management

Resid. & Bus. Prop.—Not less than 5% nor more than 10% of gross receipts. Agt. may chg. for maintenance and repair disbursements.

Cancellation—50% of mgt. fee for unexp. term.

Leasing & New Tenants—Reg. Comm.

DALLAS, TEXAS

Sales

Bus. & Resid.—5% to 100 M, 2½% on bal. Min. $25.

Exchanges—5% on larger amt. pd. by both parties as follows: each party paying ½ comm. due on smaller prop., seller of larger prop. paying bal.

Sale of Leases—Reg. lease comm. on unexpired portion of lease; plus sales com-n. on any addit. consid. pd.

Leases

Short Term—1 or 2 yr. lease, 5%.

Long Term—3 yrs., 4½%; 4 yrs. or 5 yrs., 4%; 2nd 5 yr. period, 3% of 2nd 5 yrs. gross rental; 3rd 5 yr. period, 2½% of 3rd 5 yrs. gross rent; above 15 yrs., 2% of total gross rental.

Rules:—1. A lease comm. is payable by Lessor in cash when lease is closed, unless otherwise agreed in writing. 2. In case of percentage leases, comm. on all guaranteed rents is to be pd. when lease is closed, and on all addit. rents which may be payable under conditional terms of lease, when same are received by Lessor. Where there is no fixed min. rental it shall be estimated by the parties for purposes of figuring cash comm. due at closing. 3. When renewal op. is exer., Lessor shall pay addit. comm. as if a new lease had been made for that period of time. (For purposes of comm. due where a lease contains a renewal op., tenants continued occupancy of the prop. shall be construed as exer. of said op.) 4. On leases shorter than 5 years, Lessor shall pay addit. comm. on all renewals or new lease agreements covering tenants first 5 yrs. occupancy; the comm. due for each such renewal to be figured as if a new lease had been made for that period of time. 5 When Lessor has op. to cancel, comm. shall be due for full length of lease; but where Lessee has op. to cancel, comm. shall be due to date of op., with agreement that addit. comm. is to be paid later, if tenant continues to occupy prop. after that date. 6 When purchase option is exer., Lessor shall pay regular sales comm., less the difference between the lease comm. previously pd. and proper comm. for the portion of lease used.

Management

Rental Collection—Resid. prop., 5-10% depending on class; bus. prop., 5%.

DAYTON

Sales—Exchanges

Improved Prop.—5%. Min. $100.

Vacant Lots—5%. Min. $50.

Farm or Out-of-Town Prop.—5%. Min. $100.

Bus. Propositions—10%. Min. $100.

Impr. Indust. Prop. (used for mfg. storage and jobbing)—5%. Min. $100.

Even Exchanges—Owner of each prop. pays 1% less than standard sales charges.

Uneven Exchanges—Same as above except owner of larger pays standard sales chgs. on excess.

Leases—Rentals

Resid. and Apt. Prop. Leases.—5%. Min. ½ 1st mos. rent.

DIGEST of BOARD COMMISSION RATES in CITIES OVER 100,000

Stores and Bus. Prop. Leases—Not over 20 yrs., 5%. Over 20 yrs. capital, aver. annual rental at 6% and chg. on basis of sale of impr. prop.

Ground Leases—Same as stores and bus. prop.

Indust. Prop. Leases (used for mfg. storage and jobbing—Not over 20 yrs., 5%. Over 20 yrs., capital. aver. annual rental at 5% and charge on basis of sale of impr. industr. prop.

Finding Monthly Tenant—½ 1st mos. rent. Min. $10.

Management

Resid. and Bus. Prop.—Securing tenant. ½ reg. renting chg. Renewals, no chg. Coll. of rents—$20 or less per unit, 10%; $21 to $50 per unit per mo., 8%; $51 to $99 per unit per mo., 7%; $100 or over per unit per mo. 5%. Min. fee per mo., $3. Min. fee per mo. on weekly collections, 10%.

Vacant Prop.—2½% of taxes.

Repairs and Alterations—More than ordinary, 10% on amts. to $500, 5% on bal.

Rules—All rental and mgmt. contracts to be for at least 1 yr. For cancellation of contract, 50% of mgmt. fee shall be chgd. for unexpired term, based on gross income at time of cancellation and payable at time of cancellation.

Rules—Leases containing privilege of renewal or extension and/or op. to pur., usual comm. to be pd. on renewal or entension and/or sale, when op. is exer. and new transaction is closed. Broker should have owner sign agreement when lease is executed. Failure to sign does not invalidate broker's claim. Should op. to purchase be exer. before expiration of term of lease, deduct from comm. on sale amt. of comm. pd. on unused portion of lease.

Appraisals

Board—Contact board secretary for estimate.

Expert Testimony—$50 per day or any part thereof.

DENVER

Sales

City Prop.—5%. Min. $50.

Subdivisions—10% Min.

Acreage and Farm Prop. in City—5%; Min. $50.

Leaseholds—Chg. for unexp. term as for new lease, plus reg. sales comm. on addit. cash consid. pd. as bonus or for improvements.

Exchanges—Full sales comm. pd. by each party.

Leases

Monthly Tenancy—50% of 1st mos. rent—applies to all types prop. (Coll. of rents, 5%; Min. $2 per mo.)

Long Term—To 10 yrs., 3%; Min. 50% of 1st mos. rent; above 10 yrs., 1% on each addit. yr. until equal to sales comm.; 99 yrs., treat as sale, value deter. by capital. aver. annual rent at 5%. (Office bldgs., farms and resorts excepted.)

Percentage—Comm. on perc. rent above min. rent, at reg. lease rates.

Rules—1. On absolute percent. lease, comm. is based on rental value of prop. for full term of lease, to be deter. by appraisal. 2. If pur. op. is exer., comm. is diff. between reg. sales comm. and comm. pd. 3. If renewal privilege is exer. chg. comm. on renewed period as if continuation of orig. term.

Appraisals

Denver Board of Realtors Appraisal Advisory Committee recommends members to make appraisals.

Expert Testimony—Condemnation com. $50 a day; other courts $100 a day.

DES MOINES, IOWA

Sales

Impr. City Prop.—5%. Min. $100.

Unimproved City Prop.—7½%; Min. $100.

Farm Prop.—5%; Min. $2 per acre or $100, whichever is greater.

Acreage—Same as city prop.

Farm Prop.—5%; Min. $2 per acre.

Leases and Leaseholds—Chg. for unexp. terms as if new lease, plus reg. sales comm. on any addit. cash bonus.

Exchanges—Full sales comm. pd. by each party.

Leases

Resid. Prop.—5% of gross; Min. $10.

Bus. Prop.—1 to 3 yrs., 3% gross. Min. 1 mos. rent.; 3 to 10 yrs., 3% gross. Over 10 yrs. add 1½ gross rental.

Farm Prop.—50c per acre per yr.; Min. $25.

Appraisals

Board—$5 per M to 5 M; $4 per M, 5-10 M; $3 per M, 10-25 M; $2 per M, 25-100 M; $1 per M above; Min. $25.

Management

Collections—Single & duplex resid., 10%; apts., 7½%; bus. & farm prop. by special agreement.

DETROIT

Sales

Impr. City Prop. — 5%. Min. $100.

Unimpr. City Prop. — Incl. industrial—10% to 2M. 5% on excess above 2M. Min. $50.

Leases and Leaseholds—10% of consid. min. equal to lease comm. on unexp. term.

Stock, Fixtures and Personal Prop.—10%.

Exchanges—Full comm. pd. by each party.

Ground Leases, Leasehold Interests — 10% of consideration. Min. equal to rate for negot. new lease for unexp. term.

Land Contracts — 5%. Min. $100.

Subdivisions—By agreemt. Coll. 5%.

Leases

Short Term Resid.—(1 yr. or mo. to mo.) ¼ 1 mos. rent.

Short Term Bus. and Ground—(1 yr. or less) 5%. Min. $25.

Long Term Leases—5% 1st yr.; 2½% 2 to 5 yrs., 2% 5 to 10 yrs., 1% on bal. to and incl. 50th yr.

Rules—1. On op. to pur.; Exer. on or before 10 yrs., pay sales comm. less comm. on unexp. term of lease. Unexer. option—agreemt. in writing basis labor performed. 2. On renewals pay full comm. 3. On cancellations pay reg. comm. on full term of lease. 4. On reappraisals pay comm. on aver. rent between date of lease and date of 1st appraisement. 5. On percentage lease, where min. guarantee, pay reg. comm. on guarantee for entire term when lease is closed and full comm. on addit. rent payable at end of each year. Where no min. guarantee, lessor or agent shall fix a min. upon which comm. shall be pd. and proceed as above.

Appraisals

Board — $100 plus $2.50 per M above 15 M to 500 M; $2 per M over 500 M.

Individual—$25 to 5 M; $50, 5 M to 15 M; $50 plus $1.25 per M above 15 M to 500 M; $1.00 per M over 500 M.

Expert Testimony — $100 per day or fraction.

DULUTH

Sales

Bus. and Resid. Prop.—5% on 1st 100 M; 3% bal. Min. $100.

Sub. Acreage, Vacant Lots and Dock Prop.—10%.

Exchanges—Reg. comm. on combined value of prop. to be pd. by parties making exchange.

Leases

Resid.—5% total rental, min. one-half 1st mo. rent.

Bus. Prop.—5% 1st yr., 3% next 9 yrs., 2% bal. of term. Over 30 yrs. chg. reg. sales comm. on value determined by capital, at 6% 1st yrs. net rent, or aver. net rent for 1st 10 yrs., whichever is higher, adding to said value any bonus.

Percentage Leases—Comm. on spec. min. rent; if addit. rent falls due, chg. made as though amt. was definite at time of execu. of lease. Where no min. is provided, comm. payable based on bd. rates for full term at 75% fair market rental value and subsequent comm. equivalent to 5% of excess due and collectible at end of yr. Addit. collectible at end of each yr. for subsequent 9 yrs., equivalent to 2% of any excess earned and coll. over rent upon which orig. comm. and addit. comm. each yr. equivalent to 1% of excess earned and coll. over rent. upon which orig. comm. was figured.

Appraisals

To $2,500, $25; Over $2,500 to 5 M, $40; 5 M to 10 M, $50; 10 M to 25 M, $60; over 25 M up to 100 M, $1 per M, Min. $60.

Management

Collections—For care and management. incl. coll. rents, charge 7% where coll. total not more than $1,200 per year; 6% where coll. are more than $1,200 but not more than $3,600; 5% where collections total more than $3,600 per year.

New Leases—1/3 1st mos. rent; Min., $5. This chg. made only once a yr. and no rent. col. chg. for that month to be made.

Vacant—Min. for vac. or occupied prop., $2 per mo. per bldg.

ELIZABETH, N.J.

Sales

Impr. City Prop.—5%.

Vacant Land—10% 1st $2500; 5% above $2500.

Farms—7½%.

Leases—10% plus add. chg. for unexpired term of lease.

Leaseholds—Same as real estate according to class.

Ind. Prop.—5%.

Leases

Short Term—⅓ 1st mos. rent; Min. $25.

Long Term Leases—Resid., 5%; Bus., 5% to 10 yrs., 3% on bal. Ind. Prop., same as Bus.

Appraisals

Board—$50 to 25 M; $100, 25 M to 50 M; by agreement on bal.; Min. $50.

Management

Coll. Fees—5% Min. (Add. chg. for special services.)

EL PASO, TEXAS

Sales

Bus. and Resid. Prop.—5% of sale price. Min. $25.

Exchanges—One comm. on larger amt. pd. by both parties. Each party pays 2½% of smaller amt. and seller of larger amt. 5% on difference.

Leases

5% of total gross rental 1st and 2nd yr.; 4½% 3rd yr.; 4% 4th and 5th yr.; 3% 2nd 5 yr. period; 2½% 3rd 5 yr. period; 2% 15 yrs. and above.

Renewals—Same rate as though lease covered full term and to be pd. at time of renewal.

Farm Leases—Min. $100. Excess by agreement.

Management

Rental Coll.—Resid. prop. 5-10% depending on class. (60% of 1st mos. rent chg. when owner collects rent). Min. comm. $1 on each rental per mo.

ERIE, PA.

Sales

Impr. City or Sub. Prop.—5%; Min. $100.

Vacant Lots or Acreage—10% on 1st 2½ M; 5% above 2½ M. Min. $50.

Farms—10% on 1st 2½ M; 5% above 2½ M. Min. $250.

Exchanges—Full comm. charged both parties.

Business—Stock and fixtures, 10%. Min. $100.

Leases

Resid.—½ of 1st mos. rent for 1st yr. or less, plus 2% on term of lease over 1 yr. Min. $10. Renewals, ¼ of 1st mos. rent; Min. $5.

Commercial—1 yr. or less, 5%. Min. ½ of 1st mos. rent (not less than $25). Over 1 yr. 5% 1st yr. plus 3% next 4 yrs., 2% each remaining yr. If lease contains op. to pur. or renewal, prevailing fee when op. is exer., deducting amt. pd. for unused portion of lease when Lessee purchases property.

Appraisals

Board—To 5 M, $25, 5 M to 10 M, $35. Over 10 M $1 per M. Appraisals at different periods, full sched. fee chg. plus ½ for earlier val.

Management

Coll. of Rents—5%. Min. $1 per mo. for each tenant.

FALL RIVER, MASS.

Sales

On sales (except as below) of 50 M or less 5%; from 50 M to 100 M inclusive 4%, and over 100 M 3%. Min. $50.

Improved Property—sold for one-half (or less) than the average assessed value for 3 years previous to sale. Min. $200.

On industrial, warehouse, garage or wharf property, 5%.

Vacant Land—House lots with no buildings thereon or where buildings are of less value than the land, 5%. Min. under $600, $25. Min. $600 to $1,200, $50.

Commercial or Indus. Land—5%. Min. $100.

Farm Property—7%.

Outside of City (other than farms)—5%.

Stock of goods and personal property (as a whole)—5%.

Exchange of Property—When sales are made by exchange of properties, commission to be paid by each party.

Management

On monthly rental $50 or less—10%. 7½% on balances between $50 and $100 and 5% on all balances over $100. Min. $5.

On weekly rental amounting on an annual basis to 10 M or less, including supervision of minor repairs (not improvements)—10%. Over 10 M. 8%.

On cost of improvements (not repairs) supervised by Agent—5%.

On cost of repairs, only when specifically agreed to—5%.

Leases

On industrial, warehouse, garage or wharf property or land—5% on rent for first 2 yrs., 2% thereafter, and on renewals when under option in lease.

Renewal of lease where there is no option, 2% on basis of previous rentals. 5% on any increase for first three yrs.; 2% thereafter. Min. $50.

On gasolene stations or land rented for gasolene station, the above rates shall apply except that in case the lease is written on basis of min. rental plus gallonage. 5% commission shall be charged annually on all rentals received over the min. Min. $100.

On business premises—5% of first year's rental. 2% for the next four years, 1% thereafter on life of lease.

On summer or seasonable property—10% of season's rent. Min. $25.

Renting residential property to tenants at will—5% of 1 year's rent. Min. $15.

FORT WAYNE, IND.

Sales

Impr. City Prop.—5%. Min. $100.

Unimpr. City Prop.—10% on 1st M; 5% on bal. Min. $50.

Sub. Prop. (except farms)—5%. Min. $100.

Farms—5%. Min. $200.

Merchandise—5%. Min. $100.

Exchanges—Same as cash sales.

Leases

Short Term—To 3 yrs., 5% total.

Long Term—3 to 10 yrs. 5% of 1st 3 yrs., 3% on remainder. 10-15 yrs., 5% on 1st 3 yrs., 3% on next 7 yrs., and 2% on remainder; over 15 yrs., 5% for 1st 3 yrs., 3% for next 7 yrs., 2% on next 5 yrs. and 1% on remainder. Chg. shall not exceed comm. due if prop. were sold at price equal to capital. at 8% of aver. gross rent. for 1 yr. Aver. rent. shall be ascertained by dividing total rent in lease by number of years covered. Comm. are cash when leases are signed.

Management

Comm. of Residential Rents and Apartments: Month to month rentals, half of first month's rent. Minimum comm., $7.50. Comm. in no event shall exceed first month's rent. Residential rent coll. comm., 5% of rent coll. Min. comm. $1.00 per mo. Agent may charge for maintenance and repair disbursements. Comm. on annual leases, 5% of annual rent. All comm. payable out of first money coll.

Appraisals

Board—City Property, $1.50 per M. Min. $25 on improved and $15 on vacant. Suburban, $25 min. plus $1 a mile beyond city limits. Farms, $50 min. plus $1 a mile beyond 15 miles from city limits. Addtl. fee for multiple units on one site and for special purpose properties.

FORT WORTH, TEXAS

Sales

Resid. and Bus. Prop.—5% up to 100 M; 2½% over 100 M. Min. $25.

Ranches—5%. Min. $25.

Leases

5% of total gross rental up to 2 yrs.; 4½% up to 3 yrs.; 4% up to 5 yrs.; 3% on 2nd 5 yr. period; 2½% on 3rd 5 yr. period; 2% beyond 15 yrs. Regular comm. on percentage leases on guaranteed rental plus 5% on all excess as paid.

Management

5% collection comm. on bus. and high class resid. prop.; 10% on less desirable resid. prop.

Appraisals

Board— $2 per M up to 100 M. $1 per M in excess of 100 M. Min. $30.

Expert Testimony—$25 per day.

GARY, INDIANA

Sales

Impr. Prop.—5% on 1st 50 M. 3% on bal. Min. $100.

Unimpr. Prop.—10% on 1st M and 5% on bal. Min. $25.

GRAND RAPIDS, MICH.

Sales

Impr. City Prop.—5%. Min. on sales to 1 M. the Min. is $50, on Impr. City prop.

Unimpr. City Prop.—Same as above.

Acreage, Farm Prop.—5%, min. $100

Exchanges—Full sales comm. pd by both parties.

Leases

Short Term—Mo. to Mo., ½ 1st mos. rent; 5% for 1 yr.

Long Term Leases—5% for 1st yr., 2½% for 2nd yr.; 1% on bal.

DIGEST of BOARD COMMISSION RATES in CITIES OVER 100,000

Management

Same comm. as in Leases, above.
Collections—Min., 5% of rentals.
Supervision Repairs—10%.
General Care of Prop.—Min., $6 per annum.

HARTFORD, CONN.

Sales

Impr. Prop. (excepting farms) in Territory I (Hartford, West Hartford, Wethersfield, East Hartford, Manchester, Bloomfield, Newington, Windsor and Glastonbury)—5% 1st 25 M; 3% over 25M; Min. $100.
Unimpr. Prop. (including farms) in Territory I—5%. Min. $50.
Impr. Prop. (excepting farms) in Territory II (Farmington, Rocky Hill, Glastonbury, South Windsor, East Windsor, Suffield, Enfield, Simsbury, Avon, Berlin, Windsor Locks and Cromwell) and Territory III (elsewhere)—5%. Min. $100.
Unimpr. Prop. (including farms) in Territory II—5%. Min. $100.
Unimpr. Prop. (including farms) in Territory III—10% to 5 M and 5% on each M or fraction thereof; over 5 M. Min., $100.
Exchanges—One chg. on larger sale to be divided between both owners in proportion that full comm. on sale of each prop. would be to full comm. on sale of both.

Leases

Short Term—Bus. & Resid. prop. ½ of 1st mos. rent for 5 yrs. or less. Min., 5% gross rent.
Long Term—More than 5 yrs. 5% gross rent. for 1st 5 yrs., 1% to 21 yrs. by agreement over 21 yrs.
Where lease has pur. op. and Lessee buys, comm. shall be pd. at time op. is exer.

Management

Resid. or Bus. Prop.—Territory I, 10% to $100 per mo. 8% from $100 to $200; 5% over $200 per mo.
Rent. Coll. Only—5% over $10 per mo.

Appraisals

Board—By agreement.

HOUSTON

Sales

Impr. City Prop.—5%. Min. $25.
Unimpr. City Prop.—5%. min. $25.
Acreage, City and Suburban — 5% to 10%. Min. $25.
Country Prop.—10%.
Stocks, Fixtures and Personal Prop.—Bus. 5% plus leasing comm. on unexp. term of lease. Resid. 10%.
(Securing permits $25; securing railway spur track franchises, $50.)
Exchanges—Each party pays ½ the commission on smaller amt.; owner of larger prop. pays full comm. in addit. on excess in value of larger prop. over smaller.

Leases

Short Term—50% of 1st mos. rent.
Long Term Leases—To 2 yrs., 5%; 2-5 yrs., 5% 1st 2 yrs., 4% next 3; 5-10 yrs., 5% 1st 2 yrs., 4% next 3, 3% next 5; 10-15 yrs., 5% 1st 2 yrs., 4% next 3, 3% next 5, 2% next 5; over 15 yrs., 5% 1st 2 yrs., 4% next 3, 3% next 5, 2% next 5. (1% each addit. yr., until comm. equals sales comm. on value deter. by capital, aver. annual rental at 5%.)
Rules—1. Total amt. of comm. due when lease is signed. When lease is based on percentage of gross sales with minimum guarantee, comm. shall be payable in cash on min. guaranteed rental: comm. on excess, 5% due and payable when coll. by lessor. 2. Comm. on percentage leases without guaranteed min. rental shall be 5% of amt. coll. by lessor.
Oil Leases— 10% of the consideration and 5% on subsequent collection of oil lease rental.

Appraisals

Matter of contract. Min. $25, and addtl. chgs. to cover necessary expenses.
(Special chgs. for special service.) (Out of town prop. chg. 10c per mile.) Min. $5.
Expert Testimony—$50 a day.

INDIANAPOLIS

Sales

City and Sub. Prop.—5%.
Subdivisions—By agreement.
Special Effort Prop., Farms, Lots—By agreement.
Leases & Leaseholds—Reg. leasing comm. on unexp. term, plus 5% of any cash bonus pd.
Exchange—Full sales comm. pd. by each party.

Leases

Short Term—50% of mo. rent on mo. to mo. tenancies.
Long Term Leases—On all commercial leases for a term not exceeding 5 years, the fee shall be 3% of the total amount of rents contracted to be paid under said lease, with a minimum charge as follows: a charge equal to one-half of one month's rent for a lease of one year or less; for a lease running for more than one year and not longer than two years the minimum charge shall equal one month's rent; for a lease running for more than two years the minimum charge shall equal one and one-half month's rent.
Percentage Leases—Reg. comm. on min. rental, payable when lease is executed, plus addit. comm., same rate, on excess rent, payable annually.
Net Leases—(1-30 yrs., incl.), comm. computed on total rental plus taxes contracted to be pd. by lessee, using current yrs. taxes as basis for computation.
Sublease—Foregoing comms. apply.
Rules—1. If renewal privilege or op. to pur. is exer., chg. addit. comm. on renewal, payable at time of pur. or renewal.

Management

Cancellation Clause — Fees same as if clause was not incl.
All Types City Property — 7%.
City Property—7%; furnished prop, in city 10%; Suburban—10%; rental ½ 1st mos. rent; sup. repairs, 10%.

Appraisals

Board—Resid. Prop.—Fee $50 plus $2 per M over $20M valuation (more than one prop., by agreement). Apts. or Store Rooms not exceeding 4 units (or combination thereof not exceeding 4 units)—Fee $100 plus $2 per M. Invest. Prop. (apts. bus. prop. comm. and indus. prop.)—Fee $200 plus $2 per M. Platted Res. Lots—Fee $25 plus $5 each contig. lot. Platted Bus. and Indus. Sites (lots or acreage)—Fee $50 plus $2 per M. Farms—Fee $100 plus $2 per M plus 10c per mi. Court Testimony—Fee $50 for ½ day or fract. thereof for each indiv. viewer. Special Types Not Covered Above—Fee by agreement.
Individuals—Resid. Prop. $10 min. plus $5 each added house on same assignment.
Vac. Lots—Min. $5 per lot. Adj. lots $2.50 each add.
Subdivisions—$15 plus 50c each lot same subdivision.
Farms—$25 plus 10c per A. over 100 A., and 10c per mile one way.
Court Service—$25 each half or fraction in add. to regular app. fee.
All others by agreement.

JACKSONVILLE, FLA.

Sales

Impr. City Prop.—5% to 50 M. 3% on bal.
Unimpr. City Prop.—5% to 50 M. 3% on bal.
Suburban Prop.—10% to 5 M, 5% on bal.
Acreage & Farm Prop.—10% to 100 M, 5% on bal.
Exchanges—Same as for sales.

Leases

Short & Long Term—5% of 1st yr.; 2½% on bal., but comm. shall not be more than sales comm.
Rules—1. If renewal op. exer., chg. same rate as on original lease covering total term. 2. If purchase op. exer., chg. sales comm. 3. When tenant or purchaser is secured for prop. controlled by another agt., comm. shall be divided between broker and agt. 4. If prop. is withdrawn from agt. prior to expiration of lease, agt. shall be entitled to ½ of full comm. for unexp. term, except in case of sale, in which case owner is to pay 2½% comm. on gross sum due on unexp. term of lease.

Management

Repairs & Fees—10% to $300; 7%, $300 to $500; 5%, $500 to 1 M; 3% on bal.
Resid. Prop.—For securing tenant, 10% if rental is less than $20 per mo.; if rental is more than $20 per mo., $10 for securing tenant plus 5% for coll. of rents and mgmt., except where comm. is less than min. comm. of $1.50 per mo.
Commercial Prop.—10% of mo. rental if rent is less than $20. If rental is more than $20 with lease of 1 yr. or less, ¼ of 1st mos. rent for securing tenant plus 5% for coll. rents and mgmt. If lease is from 1 to 5 yrs., ½ of 1st mos. rent for securing tenant, plus 5% for coll. rents and mgmt.

JERSEY CITY, N. J.

Sales

Impr. City Prop.—5%. On apt houses 5% up to 25 M; 3½% over 25 M.
Vacant Land—10%

Leases

Short Term—1 yr or less, 5%. Bus. prop. 5% on 1st 10 yrs.
Long Term—Bus. prop. 2½% from 5 to 21 yrs.; 1% in excess of 21 yrs.; Industrial prop. 5% up to 21 yrs.; 1% in excess thereof.

Management

Resid. and Apt. Prop.—5% of total rental collected.
Commercial and Industrial—5% up to 50 M. Over 50 M by special agreement.

Appraisals

$25 to 5 M; $50 to 15 M; $75 to 25 M; plus $2.50 per M from 25 M to 100 M; plus $2 per M from 100 M to 500 M.

KANSAS CITY, MO.

Sales

City Prop.—5% to 100 M; 3% on next 400 M; 2% on bal.; Min. $50.
Subdivision—10%. (Owner pay adv.).
Farm Prop.—5% to 10 M; 3% on bal.; Min. $50.
Leases and Leaseholds—Reg. leasing comm. on unexp. term as if new lease had been made, plus 5% on cash consid. (In no case shall comm. exceed what would have been comm. had transaction been sale of fee.)
Exchanges—Same as sale, each party paying reg. comm.
Division—When sale or lease of property is listed with board member and made by another board member with consent and assistance of former, equal division of comm. shall be made, unless otherwise mutually agreed.
A division of com. shall not be made by an active member with anyone who is not regularly engaged in real estate business.

Leases

Short Term—Less than 1 yr. (lease or mo. to mo.) ½ of 1st mos. rent.
Long Term—5% for 1st 10 yrs.; 4% next 10 yrs.; 3% on bal. until comm. equals amt. earned if sale had been made. (Selling val. determined by considering aver. annual rent at 5% of selling val.); Min. ½ mos. rent.
Percentage leases—Rule 1—On min. guar. leases, same as for straight leases, due and payable on closing of lease. Each yr. thereafter, when addit. rent shall fall due as per cent of gross receipts, broker shall be entitled to coll. comm. at end of each yr. as earned. Rule 2.—on no min. guar. lease—comm. computed on actual rental val. for full term lease. Rule 3—If op. to pur. is exer. chg. reg. sales comm. Rule 4—If lease contains op. to cancel, chg. comm. on full term. Rule 5—If lease is extended or renewed, chg. reg. leasing comm. for full term, lease comm. already paid.

Management

Bus. Prop.—Not less than 5% gross ann. income. Min. $2 per mo. for each tenant unit managed, except for office bldgs. Renting and leasing, chg. reg. comm. Renewals or extensions, by agreement. Office bldg. leases above ground floor, by agreement.
Resid. Prop.—Rules—1. For obtaining new tenant for 1 yr. or less (lease or mo. to mo.), ½ 1st mo. rent if agt. does not manage prop. 2. If agt. manages prop., ¼ 1st mos. rent. 3. For mgmt. of prop. and coll. of rents, 6% of gross mo. income for prop. of 12 units or less; 5% for all above 12 units. Min. chg. of $2 per unit per mo. 4. When sub-agt. obtains tenants accepted by agt., he shall receive ¼ of 1st mo. rent which shall be chgd. to owner, payable when 2 mos. rent have been pd. 5. In multiple dwellings no part of cost of living quarters for manager or janitor shall be pd. by agt. 6. Above min. sched. shall not preclude agt. from chg. higher comm. by agreement with owner.

Appraisals

Board—Min. Single family and vacant res. $25; other $35 min.; $2 per M to 50 M; $1.50 per M next 50 M; $1 per M on bal.
Expert Testimony—Min. $50 per day.

KNOXVILLE, TENN.

Sales

Impr. City Prop.—5% to 15 M; 3% above; Min. $50.
Vacant Lots—10% to 1 M; 5% above; Min. $25.
Farms—5% above 2 M; Min. $100.

Leases

Resid.—10% to $20; 7½% $20 to $30; 5% above $30. For securing tenant and not handling rents, 50% 1st mos. rent.
Repairs—10% to $250; 5% above.

Appraisals

Board—Min. $30; $2 per M to 30 M; $1 per M to 100 M; 50c per M over 100 M.
Expert Testimony—Min. $25 per day.

LITTLE ROCK, ARK.

Sales

Indus. and Bus. Prop.—5%.
Resid. Prop.—Impr.—5%. Min. $100.
Resid. Prop.—Unimpr.—10%. Min. $50.
City Subdivision—By agreement.
Suburban Prop.—10%.
Farms—10%.
Exchanges—Full comm. on each prop.

Appraisals

Board—$25.00 on all appraisals, plus $2.00 per M of valuation to 100 M; $1.00 per M up to 200 M. Over 200 M and involving many units — special agreement.

LONG BEACH, CALIF.

Sales

City and County, Impr. or Vacant — 5%. Min. $50.
Exchange—5% of full value of each prop.

Leases

Impr. or Vacant—1 yr. 5%; 2 yr. 4%; 5 yr. 3%; 2½% up to 10 yr. and 2% from 10 yr. to 25 yr. Min. $25.
Indust. and Manuf.—1 yr. 5%; 3 yr. 4%; 5 yr. 3½% plus 2½% for 2nd 5 yr.

Management

Resid. Prop.—5% of rents collected. Min. $5 per mo.
Bus. Prop.—5% up to $$500; 3% on all over $500. Min. $5 per mo.
Office Bldgs.—Separate agreement.

Appraisals

Individual contract.
Expert Testimony—$50 per day.

LONG ISLAND, N. Y.

Appraisals

(Except territory covered by eastern Suffolk County Chapter.)
Individual—Min. $25; to 10 M, $25; to 25 M, $35; to 50 M, $50; over 50 M, $50 on 1st 50 M and 1/5 of 1% to 250 M; over 250 M, same as for 250 M plus 1/10 of 1% on excess.

QUEENS COUNTY

Sales

(Except territory covered by Queens North Shore Chapter—Third Ward of Queens.) (Min. $100.)
Impr. Prop.—1st 50 M, 5%; in excess, 2½%.
Unimpr. Prop.—5%.
Acreage (unimpr.)—5%.
Factory Sites (unimpr.)—5%.
Water Front Prop.—5%.
Good Will, Goods and Chattels—10%.
Lease or Leaseholds—Reg. leasing comm. on unexpired term, plus 1% of the sum to be pd. for the lease or leasehold.

Leases

Resid.—(Except Long Island City, Ridgewood, Glendale and Maspeth, and territory covered by the Rockaways, Arverne, Edgemere, Belle Harbor and Neponsit.) Fur. or unfur., Min. $25; 1-6 mos. fur. apts. or houses, 10%; 1 yr. or less, 5% annual rent; 2nd yr. or renewal, 2½%; 3rd yr. or renewal, 2½%; (more than 1 yr. 5% for 1st yr. and 2½% for each addit. yr.) For rental fur. rooms, comm. shall be by agreement, but not less than 15%.
Monthly Tenancies—50% 1st mos. rent; Min. $25.
Indus.—(Mfg., Indus. processes, warehouses, gas stations, garages and land located in territory zoned for industry or as undeter.); Min. chg., $25; 3 yrs. or less gross rent, 5%; 4th to 21st yr. aggregate gross rent, 1½%; 22nd yr. to bal. of term, aggregate gross rent, ⅛ of 1%.
Waterfront Prop.—5% gross rent.
Bus.—(Except territory covered by the Rockaways, Arverne, Edgemere, Belle Harbor and Neponsit)—Min. chg. $25; 1-5 yrs., 5% on 1st yr., 2½% each addit.; over 5 yrs., 2½% gross rent to 200 M; over 200 M, 1½%.
Percentage Leases—Where min. rent is specified, comm. shall be computed at usual rate of min. When addit. rent shall fall due, as percentage of gross receipts, comm. shall be computed as though addit. rent had been known at time of exec. of lease and comm. is payable at end of each respective yr.

Management

(Rate schedule of Long Island Real Estate Board, Inc.)
1st 5 M col. on each bldg. monthly, 5%; on next $2,500, 4%; on next $2,500, 3%; in excess of 10 M monthly, 2½%. Reg. comm. on leases: ½ reg. comm. on res. renewals. Min. $5 per mo. on each bldg. ½ full comm.

NASSAU COUNTY

Sales

(No comm. to be less than $100)
Impr. and Unimpr. Prop. (includ. acreage and waterfront)—5%.
Good Will, Goods and Chattels—10%.
Leases or Leaseholds—Reg. leasing comm. on unexp. term, plus 1% of the sum to be pd. for the lease or leasehold.

SUFFOLK COUNTY

Sales

Impr. Prop.—$100 Min.
Unimpr. Prop.—$50 Min.
All impr. prop., farmland & impr. bus. & comm. prop.—5%; All other except above, first $2,500, 10%; excess 5%.
Good will, Goods & Chattels—10%.

Leases

Resid. & Bus.—Min. Comm. $25; mo. to mo., ½ 1st month's rent. For leasing prop. for term of 1 yr. or more, 1st yr. 5%; thereafter, 2½%; short-term non-seasonal rentals furnished rooms—by agreement.
Indus.—(Mfg., indus. processes, warehouses, gas sta., garages and land located in territory zoned for indus. or undeter. Min. $25; 3 yrs. or less gross rent, 5%; 4th to 21st yr., aggregate gross rent, 1½%; 22nd yr. to bal. of term, aggregate gross rent, ⅛ of 1%; Waterfront prop., 5%.)

Exceptions

THIRD WARD QUEENS

(Territory covered by Queens North Shore Chapter.)

Sales

(Min. $100)
Real Prop. Incl. Acreage and Waterfront—5%.
Resid. Prop. incl. 1, 2 and 3 family houses—5%; apt. bldgs., bus. bldgs., garages, fac-

DIGEST of BOARD COMMISSION RATES in CITIES OVER 100,000

tories and comm. bldgs., 5% on 1st 100 M and 2½% on amt. in excess.

Good Will, Goods and Chattels—10%.

BELLE HARBOR and NEPONSIT

(Territory covered by Rockaways, Arverne, Edgemere.)

Leases

Bus. and Resid.—6% gross rent. for 1st yr. and 3% each successive yr.

LONG ISLAND CITY, RIDGEWOOD, GLENDALE and MASPETH

Leases

Resid.—1 yr. or less (min. $25), 5%; 2nd yr., 2½%, 3 or more yrs. straight 2½%.

NASSAU PENINSULA

(Hewlett, Lawrence, Woodmere and Cedarhurst.)

Leases

Bus. and Resid.—6% 1st. yr. 3% each successive.

SUFFOLK COUNTY

Appraisals

Appraisals where appraised value is $10,000 or less,—by agreement. Where appraised value is in excess of $10,000, the rates for all of Long Island shall prevail.

LOS ANGELES

Sales

Bus. Prop.—5% on 1st 50 M; 2½% on bal.

Houses, Flats & Duplexes—5%.

Hotels, Apt. Houses & Bungalow Cts.—5%.

Subdivisions—By agreement.

Acreage, Farm and Ranch Prop.—5%.

Leases and Leaseholds—Bus. Prop., 5% on 1st 50 M, 2½% on bal. (5% straight on indus. & small resid. prop.)

Indus. Pron.—5%. (Securing permits, franchises, $25; Railway spur track franchise, $50 & up.)

Stock, Fixtures and Equipment—10% on 1st 5 M, 5% on bal.; $50 min.

Exchanges—Full sales comm. pd. by each party.

Leases

Short Term Resid.—Houses, Flats, Duplexes, 5%, Hotels, Apts. & Bung. Courts; 3% of 1st 5 yrs.; 1½% of bal.; mo. to mo., 25% of 1st mos. rent; if fur. and agt. shows prop., 35% of 1st mos. rent. Min. $10.

Short Term Bus. and Ground—3% for 1st 5 yrs.; 1½% for bal.; where lease is cause of new structure, 3% for 1st 5 yrs., 2% for bal.; Min. $25. (Industrial prop., 3½% to 5 yrs.; 2½% 5-10 yrs., 1½% on bal.; where lease is cause of new structure, 4% to 5 yrs., 2½%, 5-10 yrs., 1½% on bal.) (Country prop., Crops 5%, Cash 5%.)

Long Term—Over 25 yrs., see sales. (Take as val. that sum 6% of which equals aver. net annual rental and 7½% of which equals aver. gross annual rental.) 5% on 1st 50 M; 2½% on bal.

Rules—1. For listing for rent, $1. 2. On renewals, chg. same as on new leases. 3. On ext. op., chg. reg. comm. 4. On appraisals fig. comm. on basis of aver. stated rental on full term. 5. If op. to pur. is exer., chg. reg. sales comm. less comm. already pd. for leasing.

Management

Collections—Resid. prop., 5%, min. $5 per mo. Bus. & ind. prop., 5% if coll. are under 2 M per mo.; 3% if over 2 M per mo. Country prop., 5%. Office bldgs., by agreement.

LOUISVILLE

Sales

City of Louisville and Jefferson County—5% to 25 M; 3% on bal. Min. $75 on impr. prop., $35 on unimp. prop.

Subdivision—Special contract, but in no event shall comm. be less than 10%.

Buying Real Estate—Same as sales.

Exchanges—Reg. comm. on each prop.divided equally between agts. participating.

Auction Sales— (A) Within city—same as for private sale. (B) Suburban, 5% on gross amt. Min. $50. (C) Personalty, 10%. (D) Assignee sales, fee to be satisfactory to official controlling sale. (E) Advertising, seller to defray expenses for advertising and promoting sale.

Leases

Month to Month and less than 1 yr. lease, 1st mos. rent plus advertising exp.

1 Yr. or More — All advertising and 4% on 1st 5 M; 3% from 5 M to 10 M, 2% on bal.

Renewal, Ext. or Pur. Op. in Lease—If either privilege is exer., reg. comm. in accordance with lease or sales schedule is charged, whether or not extension, renewal or pur. is made exactly on terms stipulated in lease. Ext. to be considered in class it would fall if such terms were part of original lease. In renewal, charge as though it were new lease. Where cancellation clause is contained in lease, comm. shall be same as if there were no cancellation clause.

Percentage Leases

Regular leasing comm. on estimated rental for entire period, or in installments, according to actual rental. When percentage lease provides for min. rental and percentage of gross for each yr. of term, comm. on min. rental specified at time of closing lease computed at usual rate on aggregate of specified min. for entire term, plus comm. on addit. rental at end of year at same rate.

Management

Coll.—5% on gross. Mo. rentals of $10 or less, weekly payments, 10% or $1 min. per mo. per tenant.

Farms—5% on gross income and all advertising. Min. $25 per annum.

Fur. Resid. and Apts. for Seasonal Occupancy—10% on gross income and all advertising.

Appraisals

Individual—$2 per M to 50 M; over 50 M, $2 per M to 50 M, and $1.50 per M to 500 M; $1 per M in excess of 500 M. Min. $10, except on property in litigation where min. fee shall be $25. Above sched. for 1 appraiser. Two appraisers, 1 1/2 times individual fee; 3 appraisers 2 times individual fee. For appearance in court there shall be addit. fee.

Board—Min. $100. By Valuation Committee ½ of 1%.

MEMPHIS

Sales

City Prop.—5% to and incl. 25 M, 3% on bal. Min. $50.

Prop. Outside of City Limits—5%. Min. $50.

Acreage and Farm Prop.—5%. Min. $50.

Leases

Cash settlement basis, 4% of 1st 5 yrs.; 3% of next 5 yrs.; 2% of next 10 yrs.; 1% of next 30 yrs.; and ½ of 1% thereafter. Net leases, cash basis, ½% higher first 30 yrs. Deferred basis, under $20 per mo., 10%; over $20 per mo. on mo. to mo. basis ¼ of 1st mo. and 5% thereafter; 1 yr. lease ½ of 1st mo. and 5% thereafter; over 1 yr. and under 3 yrs., 2/3 of 1st mo. and 5% thereafter; 3 yrs. and over 1st mo. rent and 5% thereafter; net leases deferred basis 1% higher. Percentage leases: On min. guar. leases, same comm., cash or deferred, as applied to straight leases on min. guarantee and 5% on all excess when paid.

Res. Prop., Renting and Mgmt.—$20 per mo. and under, 10% of gross mos. coll.; $20 to $30, 7½%; over $30, 6%.

Fur. Res. and Apts.—10% of gross mo coll.

Appraisals

Board—Min. $50; $2 per M to 100M; $1 per M on bal. Outside city same rates with min. of $10.

Expert Testimony—$25 per day in court. If appearance in court is not required, chg. $25 for preparation of testimony.)

Mgmt.—See leases, above.

Supervising Repairs—Min. 10% on repairs up to $500; 5% over $500.

MIAMI, FLORIDA

City Prop.—Vacant — $25 on $250 or less; 5% on over $250 with a minimum of $50.

Improved Prop.—Not less than 5%, with a minimum of $50.

Farm, Grove, Unplatted land: 10%, with a minimum of $100.

Leases

Residence—All leases, including Winter Season — 10% of first $500, plus 5% of balance over $500, with a minimum of $15.

Business Prop. —Leases of one year to 30 years — Not less than 5% of rental for first 5-year period (or part thereof) 3% for next 5-year period (or part thereof) and 2% for next 20 years (or part thereof) with a minimum of $15.

Leases over 30 years shall be treated as sales.

Management

Residence—5% of rental income, plus leasing fee depending on term and type of lease. Minimum fee to average not less than $1.50 per occupied tenant unit.

Business—5% of rental income, plus leasing fee depending on term and type of lease. Minimum fee to average not less than $1.50 per occupied tenant unit.

MILWAUKEE

Sales

Impr. City & Suburban Prop.—5%. Min. $50.

Unimproved. City & Suburban Prop.—5%. Min. $25.

Outside Milwaukee County — Subject to special contract, but min. 5% within 100 miles; over 100 miles, min. $250.

Exchanges—Full comm. pd. by each party.

Leases

Resid. Prop.—Min. 5% of total rental for term of lease. Mo. to mo. basis, min. ½ of 1st mos. rent.

Bus. Prop.—Min. 5% of total gross rent for 1st 3 yrs., 3% on bal. of term.

Ground Leases—5% of total rental for 1st 3 yrs., 3% on bal. of term. (Comm. must not exceed sales comm. on value deter. by capital. aver. annual rent at 5%.)

Percentage Leases—Where rental is certain per cent of gross bus., comm. fig. on estimated rental for period of lease. Where min. rent specified, comm. based on total min. rent and addit. rent as it falls due.

Rules—1. Comm. on renewals of bus. leases sale as on new lease; on ground leases, same rate as if lease had covered whole term. 2. When op. to pur. exer., pays full sales comm. minus comm. already pd. on unused portion of lease. On sales of ground lease and impr. comm. same as if new lease were made on unexp. term, plus sales comm. on consid. pd. for leasehold interest and impr.

Management

Coll. Rents and Mgmt.—5% of annual rent col. Addit. reasonable chg. may be made for special service.

MINNEAPOLIS

Sales

City Prop.—5% to 100 M plus 3% on next 400M; over 500M, 2%; Min. $50 for vacant prop.; $100 for impr.

Subdivisions—By agreement.

Exchanges—Same as sales. Equal div. of comm. where 2 Realtors are involved.

Leases

Short Term—Mo. to mo., bus. prop., 50% 1st mos. rent; resid. prop., 50% 1st mos. rent. Min. $10.

Long Term—Bus. and resid. prop., 5% of 1st yrs. rentals; 2% next 4 yrs. and 1% for bal.

Ground Lease — 2% to 5 years; 1% on bal.; Over 50 years charge same as for sale on amount equal to 5% of aver. rent for 1st 30 yrs., plus consid. pd. for impr. (If rent for 30 yrs. is not stated, but reappraisals are provided for, assume highest rent named as basis for bal. of term up to 30 yrs.)

Percentage Leases—Initial comm. payable at time lease is made. If min. rental is specified, comm. based on regular board rates for full term, plus comm. of 5% of excess rent, due and col. at end of 1st yr. Addit. comm. coll. each yr. thereafter equivalent to 1½% of excess. If no min. specified, payable at regular board rates for full term at 75% of fair market rental val. at time of making lease and subsequent comm. of 5% on excess, due and coll. at end of 1st yr. Addit. comm. coll. each yr. equivalent to 1½% of excess ren. over min. called for by lease.

Appraisals

Board—up to 5 M; $25, 5 to 20 M; $50, $1 per M over 20 M.

Management

Bus. Prop.—5% min.

Resid. Prop.—7½% min. Comm. of 1/3 of 1st mos. rent once a yr. but not on renewals or extensions. During mo. this chg. is made 7½% fee not coll.

MONTREAL, QUE.

Sales

Resid. and Office Bldgs. and Stores—(a) In Montreal, Westmount, Outremont, Verdun, Montreal West, Town of Mount Royal, Hampstead and St. Laurent— 3%. (b) In Lachine, St. Lambert, Montreal East, Ville Lasalle, St. Michel, Ville St. Pierre, Pointe aux Trembles, Montreal North and Longueuil—3½%. (c) Territories not mentioned—5%.

Indus. and Mfg. — Warehouses, churches, theatres, hotels, automobile garages, service stations, waterfront prop., and other built prop. not mentioned above—5%.

Vacant Land and Farms (except subdivisions)—5%. Min. $20.

Sub-Divisions of Farm Lands—15%.

Bus. with or Without Lease—10% full amt.

Leases

Impr. Prop.—In "a" and "b" above, 2½% total amt. of lease. Other territories, 5%. Renewals at same rate. Min. $15.

Vacant Prop. on Island of Montreal—5% total amt. of lease. Elsewhere, 10%. Renewals—same rate. Min. $15.

Fur. Houses and Apts.—5%. Renewals—same rate: Min. $25.

If on. to buy is incl. and lessee buys, owner shall pay diff. between sales comm. and rent comm. for unexp. term of lease.

Management

Coll. of Rent—5% where mo. rent is $50 or over. By agreement where rent is less than $50. Where total annual rent. exceeds 150 M, 5% of 150 M and 2½% in excess. Chgs. for supervision of repairs and other services by agreement. Usual rental comm. for new tenants.

Appraisals

Board—1/5 of 1% for 1st 500 M. 1/10 of 1% on excess.

NASHVILLE

Sales

City & Suburban Sales (all types of prop.)—5% of the first 25M of sales price and 3% on remainder. Min. comm. $50.

Farm and Acreage—5%.

Exchanges—Full sales comm. pd. by each party.

Leases

Short Term—5% to 3 yrs.; 3% over 3 yrs. if pd. cash. 10% for $25 per mo. or less.

Management

Resid. Prop.—10% on mo. rental to $25. Over $25, 10% to $20, 5% on bal. 10% on fur. Prop.

Duplexes, Flats and Apts., with gross rental val. of $250 or less—Units same as above. Apts. with gross rental val. of more than $250 per mo.—by contract. Min., 6% mo., rentals.

Repairs and Upkeep—10% to $500, 5% on excess.

Commer. Prop.—10% on mo. rentals to $25. Over $25, 10% on 1st $20, 5% on bal. Other leases or contracts—for 1 yr. for procuring tenant, ¼ 1st mos. rent. Max. $100, 5% of mo coll. thereafter. 1 yr. to 3 yrs., for procuring tenant, 1 /3 of 1st mos. rent, max. $150; 5% of mo. coll. 3 yrs. to 5 yrs., for procuring tenant, ½ 1st mos. rent, max. $200, 5% mo. coll. 5 yrs. to 7 yrs. for procuring tenant, 2 /3 of 1st mos. rent, max. $250, and 5% of mo. coll. More than 7 yrs., for procuring tenant, 1st mos. rent. Max. $300, 5% mo. coll.

Repairs and Upkeep—10% to $500; 5% in excess.

Appraisals

Appraisals (Individual)—$2 per M up to and including 50M; $25 min. fee; $1.50 per additional M up to and including 100M; and $1 per M for each additional M with no additional charges for amounts to $500 and amounts of $500 to $1,000 charges are as additional $1,000.

Board or Joint—2 times individual fees.

Depositions and Expert Testimony—On general real estate values and professional or technical information, $25 per day or part thereof. Where valuing particular property and giving testimony, $25 plus fee for appraisal subject to contract and prior agreement.

NEW HAVEN, CONN.

Sales

Impr. City Prop.—5% to 25 M; 3 % over 25 M. Min. $100.

Unimpr. City Prop.—10% to 2 M, 5% over 2 M. Min $75.

Indus. Prop.—5%. Min. $100.

Country, Resort and Shore Prop.—5%. Min. $100.

Good Will, Goods or Chattels—The commission for consummating a sale or a purchase of Good Will, Goods, or Chattels shall be 10% of the gross sales price up to $4,000; 5% of the amount between $4,000 and $25,000; 3% of the amount over $25,000.

Leases and Leaseholds—1% on consid., plus reg. renting comm. on bal. of term.

Exchanges—Reg. comm. pd. by each principal.

Leases

Indus., Residential & Commercial Prop.—1st year, 5%; 2nd year, 5%; 3rd to 10th year, 2%, 11th to 21st year, 1½%; thereafter by agreement.

Country, Resort and Shore Prop. — 10% of annual rent for 1st yr. (or fraction thereof); 2½% of each addit. yr.

All Other Prop.—½ of 1st mos. rent for 1st yr. (or fraction thereof); 1½% of annual rent for each addit. yr. (Except fur. flats and Apts.) Fur. units to 5 mo. min. 10% total.

Rules—1. Comm. on renewals, sub-leases, etc., on same basis. 2. If op. to pur. or renew is exer., chg. comm. as though above were stipulated in orig. lease. 3. On percentage leases, chg. reg. comm. on min. rent (or if no min. is stated, on ¾ of aver. fair market rental val. for term); then chg. comm. on addit. rent at end of yr., as it comes due, as if addit. rent had been known at time lease was made. 4. On net leases, add taxes to rent and chg. comm. on total. (Use current taxes, or taxes for previous yr., or estimated taxes, or await assessment.)

DIGEST of BOARD COMMISSION RATES in CITIES OVER 100,000

Appraisals

A minimum fee of $50 for the first $10,000 and $2.00 for each thousand or fraction thereof above the first $10,000. Court fees to be extra.

Management

Central Bus. Prop.—Chg. based on services required.

All Other Prop.—Min. 5% of gross rent.

Cancellation—Reg. renting comm. for unexp. term.

NEW ORLEANS

Sales

City Prop.—5% 1st 10 M; 4% on excess; Min. $25.

Industrial Property—7½% on Imp. or Unimproved unres. Ind. Prop.; (except where used for residential purposes, in which case the rate of "City Property" will apply. On rest. Imp. Ind. Prop. and rest. unimp. Ind. Prop, 5% for first $10,000, 4% on excess; $25.00 Min.

Country Property., Farms and Acreage—10% on 1st 10 M; 5% on excess; Min. $25.

Sub.—Subject to agreement but with 5% min. comm.

Stock and Personal Prop. When not included in sale of real estate, 10%. Min. $25.

Exchanges—Full sales comm. pd. by each party.

Leases

Ordinary or gross (where owner pays taxes, ins. and/or other terms) 5% to $2,500; 4% on excess; Min. $10.

Net leases (where lessee pays taxes, ins. and/or other items) 5% to 200 M; 4% on excess.

Appraisals

Individual—$15 min. Country prop., $25.

Board—$25 min. $2 per M to 100 M; $1.50 per M, 100 to 500 M; $1 per M on bal. (Above rates apply except in cases of regularly employed appraisers for acc't. of homesteads, banks, insurance cos.

Expert Testimony—1% to 1st 10 M; ½% on excess.

Commercial and Industrial Property by agreement but not less than $3.00 per M.

NEW YORK

(See also Brooklyn, Bronx, Long Island, Staten Island)

Sales

Prop. in Borough of Manhattan—5% on 1st 25 M; 3% on next 25 M; 2½% on next 50 M; 2% on next 100 M; 1½% on next 800 M; 1% on excess over 2,000 M. Min. $100 on unimpr.; $200 on impr.

Cooperative Bldgs.—Selling Agency by agreement. Selling Agency for an individual apt. or office, $1 per share of stock plus 3% of selling price.

Waterfront Prop.—(New York Harbor), 5%.

Leases and Leaseholds—Leasing comm. on unexp. term of lease, plus 1% on consid.

Furniture and Fixtures—10%. (If sale price does not mention furniture separately in contract, chg. reg. sales comm.)

Exchanges—Full sales comm. pd. by each party.

Rule—Should title to prop. prove imperfect, claim for sale comm. not invalidated.

Mortgages—For procuring the acceptance 1st mortgage loan applications (except by agreement), 2% to 25M; $500 from 25M to 50M; over 50M, 1%.

Leases

Residential, Bus. and Ground—Up to 21 Yrs. aggregate $1 million or less 3¾% 1st yr., 2% 2nd yr.; 1½% next 19 yrs.; 1¼% excess over $1 million to $2 million; 1% excess above 2000 M. Over 21 yrs. to 50 yrs., above comm. on 1st 21 yrs.; ⅛ of 1% on 22nd to 50th yr. incl. Over 50 yrs., above comm. to 50 yrs. and 1/16 of 1% from 50th yr. to end of term.

Priv. Dwells. and Fur. Apts.—1 yr. or less, 5%; 2% on bal.

Waterfront Prop.—(New York Harbor) 5%.

Rules—1. Min. comm. on lease more than 1 Mo., $20; "unfur. private house rental" min. comm., $100. 2. If renewal or extension is exer. on lease less than 21 yrs., chg. comm. on whole term less comm. already paid. A lease shall be deemed renewal if option to renew is exercised, although terms of renewal may not be strictly according to terms expressed in orig. lease in which event orig. broker shall not be entitled to a comm. for a term greater than that granted under orig. renewal privilege unless he participates in the new negotiations. 3. If op. to purchase leasing is exer., chg. comm. as if orig. deal had been sale, less unearned comm. already pd. 4. Where owner has sole right to cancel chg. comm. on full term; where tenant has sole right to cancel (or whether both have right), chg. comm. on non-cancel, term, with agreement to pay comm. on bal. if not cancel. Lease not deemed cancelled unless tenant vacates premises. In the event tenant remains under a new agreement, orig. broker shall be not entitled to comm. for period greater than term of orig. letting, unless he participates in new negotiations. 5. Percentage leases—If min. rent is specified, chg. comm. on min. rent plus comm. on addit. rent as it falls due; where no min. specified; chg. comm. on 50% of asking price plus comm. on addit. rent as it falls due. 6. Should there be clause in lease whereby tenant is obliged to pay interest on any existing mortgage encumbrance, broker's comm. shall be computed on aggregate sum of rent reserved, plus monetary obligations assumed by tenant under such interest clause. 7. Should there be clause in lease where tenant is obligated to pay real property taxes, such shall be considered as rent on which broker's comm. is payable. In making computation, taxes for current yr., if fixed, shall be used; if not fixed, taxes for previous yr. 8. In mo. to mo. lease, comm. shall be pd. at rate applicable as mo. rental is pd.; after 12 mos., broker shall receive comm. on each mo. rental pd. at rate for lease for term over 1 year. 9. On leases where there is allowance in form of rental (as distinguished from allowance for repairs, etc.), comm. shall be fig. on net rental for term.

Management

3% (min.) of gross coll. up to 100 M annually; 2½%, 100 M to 200 M; 2 %, 200 M to 500 M; 1 % of bal. 5% of gross coll. in bldgs. where no leases made. Min. $2.50 mo. per unit.

In addit. to mgmt. fees, full comm. on renting and ½ comm. on renewals. Owner-occupied bldgs., hotels, apt. hotels, co-ops., single tenant occupancy bldgs. and bldgs under net lease, by agreement.

NORFOLK

Sales

City Prop.—Not less than 5%.

Unimpr. Prop.—10% 1st 5 M; 5% bal.

Farm and Timber Lands—Not less than 10%.

Exchanges—Reg Comm. pd. each party.

Board Area — Prop. sold in Bd. area, cooperation with broker outside area, 75% comm. to local broker, 25% to co-broker.

Rental Comm.—A commission of not less than 6% shall be generally chgd. for the coll. of rents on all props., with the excep. of the following cases in which a comm. of 10% may be chgd: Props. outside the corp. limits of the cities of Norfolk and Portsmouth, Fur. dwels. and apts., Dwells and apts. occupied by Negro tenants., When the aggregate mon. rental does not exceed $100. When special services are required or when a special agreement with respect to the comm. is concluded.

Repairs, Ins., Taxes—Where paid by tenant, must be incl. in rent on which agent's compensation is figured.

Commissions for Securing Leases—In every case where an agent secures the lease it shall be assumed he shall manage the property and collect the rent, charging the regular commission, unless prior to the consummation of the lease the owner and agent agree by contract that the agent shall not manage the property in which case the owner shall pay the regular commission on the first year's rental and three-fourths the regular commission on each year thereafter on all property whose annual revenue does not exceed $1,500 and on all properties where the revenue does exceed $1,500, three-fourths of the regular commission shall be charged for the full term of the lease, payable upon consummation of the lease.

Account Transfer — Agent originally making lease entitled to comm. on remaining term, payable or transfer.

OAKLAND

Sales

Bus., Ind. and Income Prop.—Impr. (incl. multi-family housing)—5% to and indl. 200 M, plus 2½% over 200 M. Min. $100. Unimpr., 10%. Min. $50.

Resid. Prop. (single family dwellings)—Impr.—5% of land and impr. plus 5% of val. of fur. (if incl.) Min. $100. Unimpr., 10%. Min. $50.

Subdivision Acreage (urban or sub.)—10%. If realtor handles rezoning or map filing procedure, add 2½%.

Agric. Prop.—10%. Min. $100.

Sale to a Public Body—Reg. comm. plus 2½% as special compensation for exceptional services.

Exchanges—Full comm. by each party. Min.: impr., $100; unimpr., $50.

Leaseholds—15% or more of sale price, plus 10% of sale price of mdse., Good Will, etc., if incl.

Leases

Bus., Ind., Wholesale and Resid.—5% for 1st yr., plus 4% for 2nd and 3rd yrs., plus 3% for 4th and 5th yrs., plus 2% for bal. of term. Min. ½ of 1st mos. rent, not less than $25.

Rules—When lease involves erection or promotion of bldg. or construction of new bldg., add 50% to reg. leasing comm. When rental is net, comm. shall be on gross rental. Gross rental shall be deter. by adding as rental an annual sum equal to 1¼% of val. of land and impr. If value of land and impr. is not stated in lease, val. shall be that sum of which net rental is 5%.

Bus. and Ind. Prop.—Mo. to Mo., 50% of 1st mos. rent. Min. $10.

Resid. (single family, flats and duplexes)—35% of 1st mos. rent. Min. $10. If Realtor holds exclusive agency for fur. vacant prop., fee shall be 50% of 1st mos. rent.

Apts., Apt. Courts and Bungalow Courts—Unfur., 25% of 1st mos. rent. Fur., 35% of 1st mos. rent. Min. $5.

Agric. Prop.—7½% of gross rental. If on crop-sharing basis, comm. shall be computed on estimated cash rental val., payable on closing of lease. If Realtor elects to coll. comm. when lessor receives crop share, comm. shall be 7½%.

Percentage Leases—Where lease provides for min. rental, full comm. on min. rental when lease is signed. Bal. at end of 12 mos. of full operation and bal. of term to be computed on basis of 1st 12 mos. sales. Where there is no min. rental, Lessor and Realtor shall agree on fair rental val. and comm. shall be computed for entire period, and ½ shall be payable on execution of lease. Bal at end of 1st 12 mos. of full operation. First 12 mos. of full operation shall be assumed to be total for each yr. of lease period and total comm. shall be computed thereon and pd. Amt. pd. upon execution of lease to be deducted therefrom.

Management

Bus. and Res. (not incl. office bldgs.)—5% of total gross coll. to and incl. 2 M per mo., plus 3½% over 2 M. Min. $1.50 per mo. for each rental.

Office Bldgs.—By special agreement.

County Prop. — 5%, either cash or val. of crop rental. Commission may be increased according to location of prop. and amt. of attention required.

Appraisals

Res. Prop.—Impr. or Unimpr.—¼ of 1% of appraisal to and incl. 20 M, plus 1/6 of 1 % or 20 M to 50 M, plus 1/10 of 1% over 50 M. Min. $25.

Bus., Ind., and Other Types—to 5 M, $50, from 5 M to 10 M, $75, from 10 M to 20 M, $100, plus $2.50 per M from 20 M to 100 M, plus $2 per M from 100 M to 500 M, plus $1 per M over 500 M.

Board—By agreement.

Expert Testimony—For each day or portion required for preparation, $50; each day or portion in Court, $100; witnesses fees in addit.

OKLAHOMA CITY

Sales

City Prop.—5%. Min. $50.

Impr. Acreage—5%. Min. $50.

Unimpr. Lots or Acreage—10% of 1st $3,000; 5% on bal. Min. $100. Subdivision by agreement.

Farms—5%.

Exchanges—Full comm. pd. by each party.

Leases

Short Term—20% of 1st mos. rental. Min. $5.

Bus. Leases—3% of gross rent. Min. $50. Renewal, extension or new lease for whole, part or addit. space, 3% payable at time of renewal, extension or new lease for ensuing period.

Management

Collections — 5% of mo. coll.; Min. $1 per mo. per unit.

Supervising Repairs or Impr.—10% of cost of repairs or impr.

Farm Prop.—20% of rent coll. for each yr. Min. $25.

Appraisals

Board—$2 per M. Min. $50.

OMAHA

Sales

City Prop. and Acreage—Impr. and Unimpr. 5% on 100 M; 3% on next 100 M; 2½% on bal. Min. $50 on any sale; $100 on all sales over $500 and to and incl. $1,000; $150 on all sales over $1,000.

Subdivisions—By special agreement where platting and handling is involved.

Farms—Same as impr. city real estate. Min. $200.

Exchanges—Full comm. paid by both parties with such agreement known to each owner.

Leases With Management

Office Bldgs.—6% monthly on all rentals and 10% of remodeling or rehabilitation, and repair costs.

Stores, Warehouses and Business Prop.—5% gross rental single year tenancy with min. of 60% of first mos. rent, but not less than $25. 1 to 10 years' tenancy 5% of gross; next 10 yr. period 3% of all or any portion thereof; for any portion or all of next 30 yr. period 2%; and any period thereafter 1%; payable at time lease is made. Thereafter 5% mo'ly on all rentals and/or utility charges; also 10% remodeling or rehabilitation, and repair costs.

Apartments and Multiple Dwellings—6% of each mos. gross rental and 25% of mo'ly rental for securing new tenant. 10% remodeling or rehabilitation, and repair costs.

One and Two Family Dwellings—5% gross rental 1 year or less with min. of 60% of 1st mos. rent. 7½% each mos. rent for coll. rentals after 1st mos. rent. 10% remodeling or rehabilitation, and repair costs.

Leases Without Management

Stores, Warehouses and Bus. Prop.—5% gross rental one yr. or less with min. of 60% of 1st mos rent, but not less than $25. 1 to 10 yrs. 5% of gross; for any portion of next 10 yrs. 3%; next 30 yrs. 2%, and 1% for any portion beyond a 50 yr. period.

Houses and Separate Dwellings, Apts. and Multiple Dwelling—6% on gross rental one yr. or less with min. of 60% of first mos. rent. 3% for each year thereafter.

Ground Leases—same as Stores, Warehouses and Bus. Prop. above.

Percentage Leases—By agreement on estimated yearly rental where no min. rental is provided. Where min. rental and percentage of gross receipts is provided in lease, comm. for min. rental shall be paid at time of execution of lease at same comm. rates as for ordinary bus. leases. At end of yr. when addit. rental falls due as percentage of gross receipts, comm. on unpaid bal. shall be pd. to broker.

Farm Management

10% all rental income from all sources. Min. for more than 80 acres $100.00; for 80 acres or less, by agreement. Major or general building repairs, rehabilitation and drainage project, 5% of cost.

Appraisals

For appraisals by the appraisers of the Omaha Real Estate Board of real estate, leasehold, or rental value, upon application the Appraisal Committee will quote a charge for such appraisal, the minimum being $50.00.

PATERSON, (PASSAIC COUNTY) N. J.

Sales

Impr. or Unimpr. prop.—5%. Min. $50.

Personal prop., merchandise, etc.—10% up to 5 M; 5% over 5 M.

Leases

All property—5% or aggregate rental for any term. Mo. to mo. rental: ½ of 1st mo. rent.

Management

5% min. on coll. Additional charge for special services.

PEORIA, ILL.

Sales

Improved Real Estate—Residential (city or suburban) 5% of the sale price up to and including 100 M. 3% on the balance of sale price over and above 100 M. Min. $100.

Improved Real Estate—Commercial and Industrial (city or suburban) 5% of the sale price. Min. $100.

Unimproved Real Estate—Industrial sites; 5% of the sale price. Min. $100.

Unimproved Real Estate—platted vacant lots; 10% of the sale price. Min. $50.

Unimproved Real Estate—acreage up to and including 25 acres. 5% of the sale price. Min. $50.

Farms—5% of the sale price to and including 10 M. 3% on the sale price over and above 10 M. with the privilege to the broker to modify this charge as necessary in his opinion to reflect local practices in the area in which the transaction is made.

Leases

Short Term—1 yr., 5%.

Long Term—Over 1 yr., 2½%; min. $50.

Rules—1. When lease comm. exceeds sales comm., chg. sales comm., val. of prop being based on 5% of gross rental returns. 2. Where op. to pur. is exer., agt. receives difference between comm. pd. and sales comm.

Appraisals

Board—Min., $30; $3 per M to and incl. 15 M; $2 per M, 15 M to 30 M; $1 on bal. (On farm appraisals, add 10c per mi. per person.)

PHILADELPHIA, PA.

Sales

All Classes of Prop.—5%. Min. $75. (comm based on gross consid.; irredeemable ground rents capitalized at 4%; cooperative apt. on gross consid.)

Leases and Leaseholds—Reg. comm. for unexp. term plus 5% on any addit. consid. pd.

Exchanges—Reg. comm. to be pd. by each party.

Leases

Where Rents not Coll. by Agt.—1 yr. or less treated as 1 yr. term, 5% of 1 yr. rent; over 1 yr. 5% of 1st yr. rent plus 4% of 2nd yrs. rent, plus 3% of rent for bal. of term.

Where Rents are Coll. by Agt. — 5% of rents coll.

Percentage Leases—Where min. rental specified, reg. rate for full term of lease, plus addit. comm. on all overage. Where min. not specified, comm. based on 75% of agreed rental val., plus addit. comm. on rentals in excess.

Rules—1. On renewals, comm. based on gross term of lease, minus comm. already pd. term of lease. Where orig. term is 5 yrs. or less, renewal comm. payable only to 5 yrs. from end of orig. term. Where orig. term longer than 5 yrs., renewal comm. payable only for period equal to term of orig. lease. Where agt. actually negotiates renewals, comm. computed as though new lease made. 2. If op. to pur. exer., full sales comm. minus comm. al-

DIGEST of BOARD COMMISSION RATES in CITIES OVER 100,000

ready pd. for unexpired term. 3. Where lease has graduated scale of rental, comm. figured on aver. 4. If coll. of rent withdrawn, agt. entitled to withdraw comm. as though new lease made for unexpired term.

Appraisals

The Board recognizes that appraisements are professional in character, and fees should be established accordingly. It suggests, however, that a fair minimum fee for the typical Philadelphia row house of approximately six rooms is $15.00 and that all other fees should be by mutual agreement between board member and principal.

The Philadelphia Real Estate Board does not compete with its members for appraisals. The Board offers to its members exclusively as an accommodation or as a public service an official certificate or certificates of value of any appraisal or appraisals of real estate relative to which application for appraisal is made. The charges for such service shall be as mutually determined.

Management

When agt. has not negotiated lease, chg. is 5% of rentals and other sums coll. If total mo. rental for one client is less than $20, min. comm. $1 for each mo. See also Leases, above.

Supervision of Repairs—Min. 5% of gross expenditures.

PITTSBURGH

Impr. City Prop.—5% to 100 M; 3% on bal. Min. $100.

Farms, Acreage & Vacant Land or Lots—5% to 100 M; 3% on bal. Min. $100.

Indus. Prop. Inside City Limits—5%. Outside City Limits, 10% on 1st 10 M, 5% on excess.

Special Effort Prop. & Farms—Up to 10% when unusual exp. or effort is required.

Subdivisions—In city, 10%; outside city, 15%.

Exchanges—Full sales comm. pd. by each party.

Rules—1. Where consid. has been pd. for op. to pur. which is not exer., chg. ½ consid. received, but this amt. may not exceed sales comm. if op. has been exer. 2. If nominal consid. is pd. for op. to buy which is not exer., agt. shall receive compensation by agreement. 3. Same rates apply to pur. that apply to sales of prop.

Leases

Resid. Prop.—5% on 1st yrs. rental; 3% on bal. Mo. to mo., 6% of amt. of 1 yrs. rental. Min. $1.50 per unit per mo.

Bus. Prop.—5% on 1st yrs. rental; 2% each additional yr. where agent does not collect rent. Otherwise, 5%. Min. $1.50 per mo.

Appraisals

$50 up to 5M of valuation; $75 up to 10M of valuation; $100 up to 15M of valuation with an additional charge of $1.50 per M from 15M to 500M and $1 per M on bal. Minimum $100 on commercial and industrial properties.

Expert Testimony—Min. $50 per day or fraction thereof.

Management

Resid. Prop. — 6% (for leasing, coll. of rents and mgmt.)

Bus. Prop.—5% (for leasing, coll. of rents and mgmt.)

PORTLAND, ORE.

Sales

City Prop.—5% to 100 M; 2½% above; Min. $100.

Farms—5%; Min. $100.

Subdivisions—By agreement.

Exchanges—Full sales comm. pd. by each party; $100 unimproved; $200 improved.

Leases

Resid. Prop.—Same as bus. prop., except where contracts exist for prop. man. and rents are coll. by agts., fee fixed by agreement; Min. $25.

Bus. Prop.—1 to 4 mos., incl., ½ of 1st mos. rent; 4-36 mos., incl., aver. mos. rent; 3-5 yrs., incl., 3% of total; over 5 yrs. 3% of total 1st 5 yrs., plus 2% 2nd 5 yrs., plus 1½% for remainder of term.

Ground Leases—Where term is 35 yrs. or more, treat as actual sale for cash. Chg. comm. on present val. of annual rent fixed in lease consid. as cumulative annuity at 5% compound interest. Where term is less than 35 yrs., chg. 3% of total rent for 1st 10 yrs., 2% of rent for next 5 yrs., plus ½ of 1% of rent for remainder.

Appraisals

All appraisal fees should be a matter of contract agreement but not less than the schedule below.

City & Farm Prop.—$2 a M to 1st 50 M; $1.50 a M to second 50 M; $1 a M excess of 100 M; plus travel. exp.; Min. $25.

Board—$3 a M 1st 50 M; $2.75 a M 2nd 50 M; $1.50 a M excess of 100 M; Min. $25.

Expert Testimony—By agreement, Min. chg. not less $35 a day plus Board appraisal fee for type of service rendered.

Leasehold, Retroactive, Per Diem and Partial Appraisal fees upon request.

PROVIDENCE

Sales

Impr. City Prop.—5% to 50 M; 4% next 50 M; 1% on bal.; $25 min. to $500; $50 min. $501 to 1 M; $100 min. $1001 to 2 M.

Unimpr. Land.—5%.

Mfg. Prop.—5% to 100 M; 1% on bal.

Acreage and Farm Prop.—5%.

Leases

Resid.—5% of 1st yrs. rent; 2 % on bal. Min. $15.

Bus. Prop.—3%-5% of 1st yr.; 2% on bal.

Summer Rent.—5%. Min. $25.

Indus. Prop.—5% 1st yr.; 2% on bal.

Rules—For renewals, 2% on all leases.

Percentage Leases—Regular comm. on min. rent. when lease is executed, plus addit. comm. when rent on excess is payable annually.

READING

Sales

Bus. Prop.—5%.

Resid. Prop.—5% to 100 M; 3% on bal. Min. $100.

Unimpr. Prop.—10%. Min. $25.

Farms—5%. Min. $100.

Stock & Fixtures—10%.

Leases

Resid.—50% of 1st mos. rent Mo. to mo.; on yearly 100% 1st mos. rent.

Bus.—3% of gross for term. Min. $50.

Indus.—5% of gross for term. Min. $50.

Appraisals

Board—$20 to 2½ M; $30, $2501 to 5 M; $40, 5 M to 10 M; $2 per M, 10 M to 250 M; 50c per M on bal.

Expert Testimony — $50 per day plus expenses.

RICHMOND, VA.

Sales

City Prop.—5% to 100 M; 3% on bal. Min. $25.

Sub. & Country Prop.—5% within 5 mi. of city limits; beyond, 10%.

Subdivisions—By agreement.

Leases

Gross—For renting and coll. rents, 6%. (When coll. withdrawn.) In event of bona fide sale of real estate, where indiv. leases are not in excess of $150 per mo., pur. desiring to designate some agt. other than agt. who made lease as his repr. and managing rental agt., such agt. making lease agrees upon order signed by the pur. of prop. to deliver lease to the desig. agt. of pur., waiving any rights in said lease, and agt. to whom lease is delivered and who will have chg. of mgmt. and coll. of rent is to pay to agt. deliv. such lease 75% of rate of comm. desig. in lease, such payments to be made mo.

Appraisals

Residential Prop.—$25 1st 5 M; $1 per M over 5 M. Beyond 5 m., by arrangement.

Business Prop.—$30 min. to 10 M; $2 per M over 10 M.

Expert Testimony—$50 a day for each appraiser, plus expenses.

ROCHESTER, N.Y.

Sales

Impr. City Prop.—5% (incl. sub. prop. within certain zone limits); 6% (outside certain zone limits and within Monroe County); 7% (outside Monroe County). Minimum $100.

Unimpr. Prop. and Bldg. Sites—10% to 3 M; 5% on excess; 5% within city limits if in excess of 10 M. Min. $50.

Farm Prop. — 5% (within certain zone limits); 6% (outside certain zone limits and within Monroe County); 7% (outside Monroe County). Min. $100.

Leases & Leaseholds—Reg. comm. on unexp. term, plus 5% of consid. pd. for transfer of lease.

Bus. Opportunities & Personal Prop.—10% to 5 M, 5% on bal.; Min. $50.

Exchanges—Full comm. (sales) from each side.

Leases

Resid. Prop.—5%; Min. $10.

Commercial & Indus. Prop.—5%; Min $25. Full comm. on renewals.

Appraisals

Fees determined by agreement between Board and applicant.

Expert Testimony—$50 per day, minimum, plus chg. for consultation, preparation for trial and for fur. of extra date.

Management

Min.—7% of mo. coll., plus reg. rental. comm. for securing tenants. When the mo. coll. on any separate prop. amts. to $500 or more, 7% on the first $500 and 5% on bal. Newspaper or other advertising to be pd. for by owner.

Percentage Leases — With min. guarantee, 5% of min. rental and of any addit. rental over and above min. guarantee. Without min. guarantee, 5% of total rentals pd. landlord.

ST. LOUIS

Sales

Sales—5% on gr. amt. of sale of improved prop.; 10% on unimproved prop.; min. $50. for all prop. both City and County. Owner pay cost adv. not to exceed ½ of 1% of listed price.

Exchanges—Reg. sale com. on gr. amt. of agreed market value. All com. to be pooled and divided equally between primary Agents engaged in transaction.

Leases

Short Term—Bus. prop., mo. to mo.: For rents $100 or less, ½ 1st mos. rent; $100 to $200, 2/5 1st mos. rent; $200 to $300, 1/3 1st mos. rent; over $300, ¼ 1st mos. rent. Resid. prop., ½ 1st mos. rent.

Long Term Bus. Prop.—5%, 1 yr. or less; 4% 1-2 yrs.; 3% 2-10 yrs.; 10-20 yrs. 3% 1st 10, 2½% in excess; 20-30 yrs. 3% 1st 10, 2½% 10-20 and 2% 20-30. When comm. is over 20 M chg. by agreement. Over 30 yrs., 5% on val. on 5% basis.

Long Term, Resid. Prop.—5%.

Percentage Leases—Where full rental is per cent of gross business, comm. fig on estimated sum of rental for entire period. Where min. rent provided, chg. comm. on rent and on addit. rent as it is due as if addit. rent had been known at first.

Subleasing—1 mos. rent (sublease rental).

Rules. — 1. On renewals pay reg. leasing comm. on extension.

Appraisals

Fees — By agreement. Following suggested as min.

Residences—Min. chg. $15 on appraised value up to and incl. $10,000; $1 per $1,000 on appraisals for val. in excess of $10,000.

All Other Prop.—Min. chg. $25 on the appraised val. up to and incl. $10,000; on the next $90,000 or fraction thereof chg. $1.50 per $1,000; on the next $400,000 or fraction thereof, chg. $1 per $1,000; and for each $1,000 above $500,000 charge 50c.

Where several pieces of prop. fig. in total appraisal, to which above Schedule applies, an add'l chg. shall be made of $10 for each parcel.

The fee for appraisal of Leaseholds is to be by agreement.

This schedule applies where but one appraiser is employed. Where two appraisers are employed jointly and make one appraisal report, the fee shall be 1½ times the prescribed schedule. Where 3 appraisers are employed, the fee shall be 2 times the prescribed schedule.

Expert Testimony—$50 day before a Condemnation Comm. $100 day before any other Comm. or in Court.

Management

Rent Coll.—All prop., 5% gross income.

Supervising Repairs—10% of cost.

Paying Taxes—¼ of 1%; min. $2.50.

ST. PAUL

Sales

City Property—(Improved) 5%, min. $150. (Unimproved) 5%, min. $50.

Farms & Suburban—10%.

Exchanges—Same as sales.

Leases & Rentals

Month to Month—(not managed by Realtor) —½ 1st mos. rent. (managed by Realtor)—⅓ 1st mos. rent.

Long Term—5% 1st yr.; 3% for remainder of term.

Ground Lease—5% for 15-yr. lease or more.

Management

Single Dwellings and Duplexes—7%.

Apartments & Commercial—5%.

Repairs or Alterations—Min. of 5%.

SALT LAKE CITY, UTAH

Sales

Impr. City and Sub. Prop.—5% on 1st 100 M; 3% on next 400 M; 2 % on bal. Min. $100.

Unimpr. City Prop.—10% on 1st $500; 5% on bal. over $500. Min. $50.

Subdivision—By contract. Surveying, devel., adv., etc., to be borne by owner.

Leaseholds—Chg. for unexp. term shall be same as leasing rates for new lease, plus 5% of any cash or other consid. pd. by pur of leasehold.

Special Effort Prop., farms and unplatted land—7% on 1st 50 M; 5% on bal. Min. $100.

Indus. Prop.—5%. Special service by agreement.

Leases

Gross and Net Leases—5% for 1st 5 yrs., 3% for next 5 yrs., 2% beyond.

Month to Month—½ of 1st mos. rental.

Renewal or Extension — Where lessee exer. op. of renewal or extension and/or where lessee remains in premises beyond specified time, lessor is to pay agt. comm. on extended period on whatever terms are agreed upon between lessor and lessee at reg. comm. rate based on date of orig. lease. Comm. to be paid in cash at time of renewal or extension. If lease contains cancellation clause, agt. shall chg. for actual term of lease, not incl. term covered by cancellation.

Percentage Leases—When percentage lease has fixed min. guarantee, same basis as fixed rental, payable immediately. In addit. 2% on overplus payments. Where there is no min. guarantee, comm. shall be computed as if lease contained min. rental of 75% of owner's asking price.

Privilege or Pur.—If lease contains op. to pur., agt. shall coll. reg. leasing comm. and shall have written agreement from lessor to pay full sale comm. in event op. is exer.

New Bldg. and Impr. Added Under Lease—If bldgs. are to be erected on ground involved in lease, or additions are to be made, all to be done by lessee, value of such added bldgs. or impr. to be consid. as added rent, and agt. shall add val. of impr. to rent. and chg. according to lease sched.

Cancellation of Leases—If agt. procures cancellation of a lease, reg. leasing comm. shall be chgd. and applied to what would have been total of lease had it run to its conclusion. Comm. to be paid by party whom agt. represents, or according to advance agreement.

Agricultural Leases—10%. If leases is on a crop-sharing basis, comm. shall be computed upon estimated cash rental val. at time lease is closed. If agt. elects to collect comm. when crop share is received by lessor, comm. shall be not less than 10% of lessor's share of gross rental.

Management

Bus. Prop.—Same as comm. for negotiating sales, rentals, leases or renewals plus 5% on gross annual income. Min. $3 per tenant unit managed, whether occupied or not. With annual gross rental in excess of 100 M, if managing agt. enters into contract for 1 yr. or more, cost of management service may be determined by special agreement.

Resid. Prop.—7% on all coll. Min. $1.50 per mo. for each unit of occupancy, whether occupied or not. On weekly coll., not less than 10%. Min. total chg. $3.00 per mo. for family unit, whether occupied or not.

Supervision of Repairs and/or Remodeling—On all repairs handled through agts. office: to and incl. $500, 10%. On excess from $500 to 2 M, 5%; excess from 2 M, chgs. in accordance with service rendered. Pur. of equipment and fur. not considered as repairs. Fee of not less than 2% of total purchase price on fur. and equipment to be chgd.

Appraisals

Chg. commensurate with work done, not on appraised value.

SAN ANTONIO, TEXAS

Sales

Impr. City Prop.—5%; Min. $50.

Unimpr. City Prop.—5%; Min. $50.

Exchanges — Each pays 2½% on smaller amt., owner of larger prop. pays 5% on diff. in addit.

Leases

Short Term—Mo. to mo. basis, 1/3 of 1st mos. rent.

Long Term—5% of 1st & 2nd yrs. rent; 4% of 3rd to 5th yrs. rent; 3 % for next 5 yrs.; 2½% for next 5 yrs.; 2% for next 10 yrs.; 1% for period over 25 yrs. Payable in full when lease is signed.

Percentage Leases — Same as above computed on min. guaranteed rent. payable when lease is signed, plus addit. fee at same rate on excess rent. Comm. on overplus payment due when coll. by lessor.

Management

Rental Coll.—5%. For prop. renting for $10 or less, 10%. Fur. houses and apts., 10% 1st mo. and 5% thereafter.

Rental Mo. to Mo. and Mge.—1/3 1st mos. rent.

Appraisals

Resid. Prop. (under 6 units)—$5 per M to 10 M; $2 per M over 10 M; Min. $25.

Bus. Prop. (inc. apt. over 6 units)—$2 per M, to 50 M; $1.50 per M next 50 M; $1 per M over 100 M; Min. $50.

Farms & Ranches—$2 per M to 50 M; $1.50 per M next 50 M; $1 per M over 100 M; Min. $100, plus 25c per Mi. each way from courthouse.

SAN DIEGO

Sales

City Prop.—5% of total pur. price. 10% $250 to $500; $50, $500 to 1 M; Min. $25.

Leaseholds — On sale of leasehold, bonus (sale price of lease) shall be prorated annually, as addit. rent. throughout unexp. term. Bonus plus orig. lease rent. as present rent., per annum, reg. leasing comm. to be chgd.

Sale Under Lease Op.—Where lease grants op. to lessee to pur., reg. sale comm applied to respective class of prop., shall be pd. to agt. upon op. being exer., deducting any comm. previously pd. for leasing.

Acreage and Ranches—Not less than 5% of pur. price.

Exchanges—Each party to pay full comm.

Leases

Rental—Mo. to mo. (bus. or res.), 25% of 1st mos. rent.

Resid.—5% of total rent. No chg. to be less than comm. due on mo. to mo. rental.

DIGEST of BOARD COMMISSION RATES in CITIES OVER 100,000

Business—4% of total rental for the 1st 3 yrs., 1½% of total rental for bal. of term. For leases for term of 1 yr. or less, 5% of total rental

Percentage Leases—Estimated amt. shall be computed by agreement of lessor and agt. from best information obtainable, and comm. payable thereon according to above schedules without subsequent adjustments. Alternative—agt. may, at his op., elect to await at stated periods to be agreed upon, actual deter. of rents received during such periods from such proceeds, and be entitled to comm. thereon according to above sched. for leasing comm. If min. rental is specified, broker is entitled to usual rate on min., plus addit. comm. on all overage.

Long Term Leases (More than 25 yrs.)—Comm. shall be same as sale.

Management

Resid.—Incl. flats, duplex, houses—5% of rents coll.

Bus. Prop.—(Hotels, apt. houses and bungalow courts)—5% of rents coll. except where mo. rent from single tenant or aver. mo. rental of two more tenants in the same bldg. is over $500, the chg. shall be 3%.

Appraisals

Individual—Min. fee, $10 for each parcel of land.

Expert Testimony—The min. fee shall be $50 per day or portion thereof.

SAN FRANCISCO

Sales

Impr. City Prop.—5% to 50 M; 2½% on bal.; $100 Min.

Unimpr. City Prop.—5% to 50 M; 2½% on bal.; $50 Min.

Country Prop.—5%.

Acreage & Farm Prop.—5%.

Leases and Leaseholds—Reg. leasing comm. for unexp. term, plus 5% of cash or other consid. pd.

Exchanges—Full sales comm. pd. by each party.

Leases

Commercial, Industrial & Residential Prop.—Not less than 5% of the gross rental for the first year; plus not less than 4% of the gross rental for the second year; plus not less than 3% of the gross rental for the third year; plus not less than 1½% of the gross rental thereafter for the full term of the lease.

Where the lease is the originating cause of new construction, the commission shall be computed as shown above for leases up to three years then plus not less than 2% of the gross rental for the term exceeding three years.

Month-to-Month Tenancy—Commercial and Industrial—50% of first month's rent where monthly rental does not exceed $50, Min. $10. 30% of first month's rent where monthly rental exceeds $50. Min. $25.

Residential—30% of first month's rent in all cases. Min. $10.

Rules—1. For renewals chg. ½ reg. comm. on rent in new lease. 2. If op. to pur. is exer., chg. sales comm. minus any previous leasing fee. 3. If op. to renew is exer., chg. comm. as if renewal period were part of orig. lease. 4. Long term leases, reg. leasing comm. when does not exceed sales comm.; in that event compute by capital. aver. annual net income at 5%.

Percentage Leases—If lease provides min. rental comm. payable for entire term when lease is made. If lease does not provide min. rental, comm. based on 75% of fair current market rental val. shall be pd. when lease is made. Broker and lessor may estimate bal. or if unable to agree, broker may wait for addit. comm. until end of 1st yr. or two or three yrs. (as agreed) when actual amt. of bus. done may be deter. and that amt. shall be used as a basis for the entire term of lease, or if agreed, comm. for bal. of term shall be made in installments as definite amts. are known.

Management

Charge 3% to 5% of gross collections, plus renting and leasing commissions, depending on the type of property and the time and work involved.

Management includes payment of taxes, supervision of repairs, and maintenance and care of property.

Collection of Rentals

Rents Up to $100—$1.00 each.

Rents Over $100 to $200—$1.50 each.

Rents Over $200—1% of each rental.

Subject to a minimum of $1.00 for each rental. Covers collection of rent only and does not include management or care of property.

SEATTLE

Sales

City Prop.—5% to 100 M, 2½% on bal.; Min. $200 for impr. and $100 for unimpr.

Subdivisions—20% min., plus adv., or by special agreement.

Impr. Farms, Acreage & Tracts Outside Corporate Limits of a City—10% to 100 M, 5% on bal.

Leases & Leaseholds—10% to 15 M, 5% on bal.

Exchanges—Full comm. paid by each party.

Leases

Ground—Over 15 yrs., 5% on val. by capital. annual income for 25 yrs. plus 25% more than on sale or fee. Under 15 yrs., 5% of all rents incl. of $100 per mo., plus 2½% on all over. Increase Comm. 25% for erection of bldg., or extensive alterations.

Impr. Prop.—(Rental or lease, except resid.) less than 1 yr., 1st mos. rent; 1 yr. to 5 yrs., 5% total rent. Min. 1 mos. rent; Over 5 yrs., 5% of 1st 5 yrs. total rent plus 2½% for bal.; Resid.: mo. to mo. or lease less than 1 yr. ⅓ of 1st mos. rent. Over 12 mo., same rate as other impr. property.

Rules—1. For percentage lease, comm. based on min. rental provided for in lease or fair rental value, whichever is greater. Comm. on excess rents shall be paid when rec'd by owner. 2. If renewal privilege is given, chg. Comm. for actual term of lease and if renewed addit. comm. shall be difference between full term including extension and amount previously paid. 3. Lease comm. shall not be affected by right of lessor to cancel lease. 4. Comm. shall be computed on basis of gross rental except in ground leases above.

Gen.—Collections: 6% on gross under $50 per mo.; 5% over $50 per mo. $1.50 per mo. min. per tenant. Furn. houses, 10% of rent. Transfer of lease, 25% of 1 mos. rent. min. of $10, paid by assignor. If representative required on premises, salary paid by owner in addit. to reg. mgmt. fees.

Appraisals

Resid. Prop.— $25 to 5 M or less; $1 addit. per M.

Bus. Prop.—By arrangement, $50 Min.

Farm Prop. and Acreage—Same as bus. prop. Mileage chgd. both ways. Val. as of prior date, increase fees 50%. Leaseholds by agreement.

SOUTH BEND, IND.

Sales

Impr. Prop.—5% on sales price. Min. $100.

Unimpr. Prop.—5%. Min. $50.

Exchanges—Same as cash sales with comm. on both sides.

Farm Prop.—5%, Min. 100 M.

Per. Prop.—10% on 1st 500 M. 5% on bal.

Comm. and Indus. Prop., Impr. and unimpr.—5%, Min. 100 M.

Leases

Short Term—50% first mos. rent.

Long Term—5% of tot. rental. Min. ⅓ 1st mos. rent, by agreement on ext.

Management

Rent Coll. 5%. Min. $1 in South Bend and Mishawaka; 10% outside of city limits; 50% 1st mos. rent. for securing new tenants; $1 for service "Notice to Quit"; 5% gross amt. of rent on yr. lease.

Maintenance—Supervising of repairs, 10% of tot. cost.

Appraisals

Resid. and Unimpro. Prop.—$1. per M or fraction thereof on val. shown, plus $15 Min.

Comm. Prop.—$1. per M or fraction thereof on val. shown, plus $25. Min.

Farm Prop.—$1. per M or fraction thereof on val. shown, plus $30 Min. mileage 10c per mile outside St. Joseph County.

Indus. Prop.—$1. per M or fraction thereof on val. shown, plus $50 Min.

SPOKANE

Sales

Impr. Prop.—5% 1st $100 M total sale price, 2½% bal; Min. $150.

Unimpr. City Prop.—10% $1.5 M, 5% bal. Min. $50.

Out-of-town—5%. Min. Impr. Prop. $150. Unimpr. Prop. $50 Min.

Exchanges—Full comm. both sides.

Pers. Prop., Bus. Opp., Leaseholds, or Comb thereof — 7½% of tot. sale price or by advance agreement in writing.

Leasing and/or Renting

Bus. Prop. — 50% 1st mo. rent mo. to mo. basis. Term lease to 1 yr., 1 mos. rent for term rental to $900. Min. $50; 5% tot. rent for 1st year. Min. $100. for $900 to $3,000 term rental for 1 yr.; 5% of 1st yrs. rent if rental exceeds $3,000 per year; all leases over 1 yr., 2½% of total rental after 1st year plus 1st yrs. comm. Percentage Leases. Comm. computed & charged on min. rent as provided. Comm. payable leases, excess computed at end of each calendar yr.

Res. Prop. — 50% of 1st mos. reg. rent. Min. $30 mo. to. mo. basis. Term Lease. Finder's fee 50% of 1st mos. reg. rent. Min. $30, or 5% of tot. rent. for 1st 2 yrs. of lease, whichever greater, plus 2½% of tot. rent thereafter. Furn. Dwellings, as agreed in advance in writing. Leases with Arbitration Clauses. For bus. or res. leases where arbitration sets rent., agent's fee should be payable when rent for said arbitrated period has been agreed upon.

Management

Bus. Prop. — For each occ. unit, 10% of tot. rents coll. for mo. rent. $50 or less. 5% of tot. rents coll. Min. $5 per mo. per occ. unit, for mo. rents. exc. $50.

Res. Prop., Unfurn. — Finder's fee, 5% of reg. mo. rent., Min. $30. After 1st mos. tenancy 5% of tot. rent. coll., Min. $5 per mo. per occ. unit. (Furn. Res. Prop., same as above plus 50%).

Lease Transfer — Fee should cover expenses & time spent, Min. $25. (Paid by Assignor).

Agency Cancellation — Agent entitled to cash payment of comm. on rents to be coll. during rem. of term, if agent negotiated existing lease. But such comm. should be on brokerage basis as under Leases and/or Rentals above.

Sup. of Repairs, Alterations — No charge for routine. Extraordinary, charge as to fairly compensate manager.

Misc. Charges — Paid by owner at cost.

Appraisals

Res. Prop. — $2 per 1 M., Min. $25.

Bus. Prop., Farms, Prop. Out of City — Board Sec'y to furnish est. of fee on request. Min. $75.

Expert Testimony — Board doesn't give such, but any member may and set own fee, Min. $35 per day.

Div. of Comm. — By advance agreement.

SPRINGFIELD, MASS.

Sales

Impr. City Prop.—5% to 25 M; 3% on bal. Min. $75.

Unimpr. City Prop.—To 1 M, 10%; 1-10 M, 10% on 1st M, 5% on each addit. M; over 10 M, 5½% on 1st 10 M, 3% on each addit. M; $50 Min.

Country Prop.—Within 10 mi. 5%; over 10 mi., 10%. Min. $100.

Indus. Prop.—6%.

Bus. Chances—10%. Min. $50.

Exchanges—Full comm. pd. by each party.

Leases

Short Term—Resid.: Tenants-at-will, 5% on yearly rent. Min. $15. Bus. prop. stores, offices: Tenants-at-will, 50% 1st mos. rent; Min. $25. Fur. houses & apts., 7% of yearly rent or fraction. Min. $15.

Long Term Leases—Business property, stores, offices, manufacturing space. On all leases up to and including 5 M per year, 6% of 1st year's rent, and for each year thereafter, on life of lease and renewal thereof, 3%; on all leases over 5 M per year, the above shall apply, plus 4% on all of the amount above the 5 M, for the 1st year, and 2% additional for each year thereafter on life of the lease. Min. $50.

Management

Coll.—City prop., 5%; sub. prop., 10%. Min. $5 per mo. per owner.

Care & Supervision—10% on amt. expended.

Unimpr. Prop.—on disbursements, 5%. addit. for special services.

Appraisals

Board—$1 per M, Min. $25; outside city Min. $75.

Expert Testimony—By agreement.

SYRACUSE

Sales

Impr. Prop. (radius of 7 mi. from Clinton Sq., Syracuse)—5%; Min. $100. Outside 7 mi. radius—8%; Min. $100.

Unimpr. Prop.—10% to 5 M; 5% on bal. Min. $50.

Subdivision—By contract.

Leaseholds—Leasing comm. for unexp. term plus 5% of any cash or other consid. pd. by pur. of leasehold.

Indus. Prop.—Not less than 5%. Special services by agreement. Min. $100.

Business—10%.

Exchanges—Full sales comm. pd. by each party.

Leases

Short Term—60% of 1st mos. rental. Gross and net leases—5%; max. of 1 aver. yrs. rental.

Renewal or Extension—Same as origi. lease.

Percentage Leases — Where there is min. rental, 75% of entire term payable upon closing of lease, and 5% on overplus as rent is paid to lessor. Where there is no min., comm. to be computed as if lease contained min. of 70% of owner's asking price. Bal. to be paid as above.

Option to Purchase—Reg. leasing comm. and full sales comm. in event prop. is sold under option rights.

Fur. Prop.—Reg. comm. on both bldg. and contents.

Agricultural—10%. If on crop sharing basis, comm. shall be computed on estimated cash rental val. If agt. elects to coll. comm. when crop share is received, comm. shall be not less than 10% of lessor's share of gross rental.

Management

Collections—Reg. comm. for sales, rentals, leases or rentals plus 5% on gross annual coll.; min. $3 per mo. for each family or other unit of occupancy; weekly coll., 10%; min. $5 per mo. for each family or unit.

Supervision of Repairs—10% to 2 M; over 2 M, in accordance with services rendered.

Appraisal Fees

Fees to be based upon work involved. Not less than $1 per M. Min. $25.

Expert Testimony — $50 per day whether spent in court, private hearing, investigation or research. Where expert testimony involves a valuation, appraisal fees shall be chgd.

TACOMA, WASH.

Sales

Impr. or Unimpr. Prop. within corp limits. 5% on 1st 50 M, 2½% on excess. $100 min. on impr. prop.; $50 on unimpr. prop.

Acreage and farm prop. outside city—10% on sales price. Min. $100. Impr. suburban homes in metropolitan area, 5%.

Leases

Mo. to mo.—½ of 1st mos. rent. Min. $20. 5 yrs. or less—5% of total rent. Min. $25. 5 to 15 yrs.—5% of 1st 5 yrs, plus 2½% of total rent for bal. of lease.

Percentage leases—based on min. fixed rental plus 2½% of all excess rent paid. (Comm. for leases are in addition to prop. management fees.)

Management

6% when separate tenancies aver. under $50 per mo. Min. $1.50 per tenant per mo. 5% on rentals aver. $50 per mo. or more. 10% on furnished houses. 10% of the cost for supervision of repairs or alterations.

Appraisals

$50 to 15 M; from 15 M to 50 M, $2 per M above 15 M, $1 per M above 50 M.

TAMPA, FLA.

Suggested Rates

Sales

Impr. City Prop.—5%, min. $50.

Subdivision Prop.—By agreement.

Unimpr. City Prop.—5%. Min. $50.

Farms, Acreages & Country Prop.—Unless otherwise specifically agreed, on groves, farms, acreage, of one acre or more, outside the city limits, brokerage shall be 10% of the pur. price; min., $100.

Exchanges—Full comm. on each piece of prop.

Leases

All types prop.—5% of mo. rental for full term of lease.

Management

Repairs—10% to $300; 7% next $200; 5% next $500; 3% next 1 M or more.

Collections—Res. unfur.; ½ of 1st mos. rent and 5% of mo. coll., with min. of $2; 10% on weekly coll. Res. fur.: same as unfur. except 10% of mo. coll. when broker prepares inventory.

TOLEDO

Sales

Impr. City Prop.—Min. 5%. Min. $100.

Unimpr. comm. prop.—Min. 10%.

Unimpr. Indus. Prop.—Min., 10%.

Bus. Opportunities—10% min. on sale of business or equipment.

Farm property—Min. 5%. Min. $100.

Farm property for commercial, industrial or subdivision purposes—Min. 10%.

Residential lots—Min. 10%. Min. $50.

Exchanges—Min. commission paid by each party in accordance with this commission schedule.

DIGEST of BOARD COMMISSION RATES in CITIES OVER 100,000

Leases

Resid. Prop.—Min. 4%.; Min. ½ of 1 mos. rent. No chg. less than $10.

Bus. Prop.—Min. 4% on gross rentals up to 20 yrs. Over 20 yrs., same as sale, based on capital of 1 yrs. rent. at 5%. (Where annual rents not uniform, take aver. rent for 1st 10 yrs.)

Long Term (99 yrs.)—Reg. sales comm. based on capital. of aver. annual rent for 1st 10 yrs. at 5%.

Rules—1. On renewals, full comm. 2. If op. to pur. exer., reg. sales comm. 3. No comm. for leasing prop. shall be less than ½ of 1 mos. rent.

Percentage Leases—4% on gross rental, plus 4% on amts. pd. lessor under percentage clause. (Apply to comm. on percentage leases up to 20 yrs. only).

Management

Coll.—Min. 5% on all rents coll. Min. $2 per mo. per tenant.

Supervision of Repairs—10% of cost. In addit. to mgmt. chgs., 4% comm. on leases or rentals.

Appraisals

Board—Val. up to 25 M, the appraisal shall be made by not less than 2 members of the Valuation Committee. Val. totaling 25 M and upward to 100 M, by not less than 3 members. Val. totaling 100 M and upward by not less than 5 members. Residential $10 basic plus $3 per M of total val. Min. $25. Business, commercial or industrial property $10 basic plus $3 per M. Min. $50.

TRENTON, N. J.

Sales

Impr. prop.—5%. Min. $50.

Unimpr. prop.—10%. Min. $15.

Farms and acreage—5%.

Exchanges—Rates to both parties same as for sales.

Leases

All types prop.—5% of total rent. Min ½ of 1st mos. rent.

Farms—By agreement. Min. $25.

Management

Collections—5%

Temporary rentals—10%.

TULSA, OKLA.

Sales

Impr. & Unimpr. City Prop.—5%; Min. $50. On sale price of less than $500, Min. $25.

Ind. Acreage, Farms and Sub.—5% of sale price.

Exchanges—Reg. comm. shall be pd. by each party on accepted val. Af. comm. pooled and divided equally between primary agts.

Stock, Fixtures and Personal Prop.—10%.

Leases

Short Term—Mo. to mo., where owner coll., ½ of 1 mos. rent, Min. $10. Where agt. coll. mo .to mo., ½ of 1 mos. rent, min. $10. Bus. prop., addit. 3% to 5% (as agreed) of each mos. rent, $2 min. per unit. Res. dupl. or apts., 5% each suc. mos. coll.; min. $2 per unit. Outside of city, 10% each mos. rent coll.; min. $3 per unit. Negro prop., 10% each mos. rent; min. $3 per unit.

Gross Leases—1 to 2 yrs., 5%; 3 yrs., 4%; 4 yrs., 3½%; 5 yrs., 3%; next 5 yrs., 2½%; next 5 yrs., 2%; 15 to 30 yrs., 1½%.

Rules—1. Comm. payable on consummation of lease. 2. No net listings or prices shall be taken.

Appraisals

$50 min. per day.

Expert Testimony—$50 for each court appearance or preparation of testimony.

Rentals and Management

Coll. of Rents—On mo. to mo. basis, 50% of 1st mos. rent with min. of $7.50, plus: for bus. prop., 5% of each subsequent mos. rent; for resid. prop. in city limits, min. $2 per unit; 5% of each subs. mos. rent with min. of $2 per tenant per mos. for resid., duplexes and apts.; outside city limits 10% of each subs. mos. rent with min. of $3 per tenant per mo.; negro prop., 10% of gross rent, min. $3 per unit.

Management—Contracts between owner and agt. shall specifically set fee as to per cent of income for mgmt. and per cent of disbursements for repairs and maintenance.

WATERBURY, CONN.

Sales

Impr. Prop.—5%; Min. $100.

Unimpr. Prop.—10% to 1 M plus 5% to 5 M, plus 3% over 5 M; Min. $50.

Indus.—5%; Min. $50.

Farms. Sub. Bldg. Lots, etc.—10% to 3 M, 5% over 3 M; Min. $50.

Sub. Impr. Prop.—5%; Min. $100.

Exchanges—Reg. comm. from both.

Good Will, Goods or Chattels—10% to 2½ M, 5% above Below $500, by agreement. Min. $100.

Leases

Short Term Resid.—If rent is less than $25, 1st mos. rent; $25 to $50, $25; more than $50, ½ of 1st mos. rent.

Long Term Resid.—If rent is more than $50 a mo., 2% on rent. Min., 1st mos. rent; less than $50 a mo., full 1st mos. rent.

Indus. — Railroad Siding, Wholesale.

Warehouse or Garage Prop.—5% aggregate rent and 5% on renewals; Min. $50.

Mercantile—½ 1st mos. rent. 2% on remainder of lease, 2% on renewals; Min. $50.

Percentage Leases—Comm. based on min. guarantee plus add. comm. annually on excess, at same rate.

Management

Bus. Prop.—5% or by special agreement. on cost of impr., 5%.

Resid. Prop.—10% or by special agreement. On cost of improvements, 10%. In case of termination of mgmt. contract, 2% on all leases closed, plus 2% on renewal of total aggregate rent for term remaining op. in lease, when exer.

Appraisals

Individual—1/10 of 1%, Min. $10.

Board—1/10 of 1%, Min. $25.

WESTCHESTER COUNTY, N.Y.

Sales

Resid.—10% to 1 M. $100 from 1 M to 2 M; 5% over 2 M.

Acreage—5%.

Other Prop.—5% to 100 M, 2½% on bal.

Leases and Leaseholds — 2½% on consid., plus reg. leasing comm. on bal. of term.

Subdivisions—10% Min.

Good Will, Goods and Chattels—10%.

Exchanges—Reg. comm. pd. by both parties.

Leases

Bus. and Resid. Prop.—1 yr. or less: 5% on 1 yrs. rent (or 15% of total rent, whichever is lesser; Min. $25.) 1-10 yrs.: 5% of 1st yrs. rent; 2½% on bal. 10-21 yrs. Same comm. as above on 1st 10 yrs.; 1½% on bal. Over 21 yrs. Same as above on 1st 21 yrs.; ¼ of 1% to 50th yr.; ⅛ of 1 % on bal.

Fur. Prop.—6 mos. or less, 10% of total rent; 6 mos. to 1 yr., 5% on amt. equal to yr. rent; over 1 yr. 5% on 1st yr., 2½% on bal. (For addit. short time leases to same tenant, 5%).

Vacant Land—6 mos. or less: 10%; 6 mos. to 1 yr.: 5% on amt. equal to yrs. rent; over 1 yr., each yr. to and incl. 5 yrs., 5%; 5-10 yrs., 3¾ %; 2½% on bal.

Rules—1. On percentage leases, chg. comm. on min. guarantee (or if no min., on ¾ of aver. annual fair market rental val. for entire term); plus comm. on addit. rent as due, as though such rent had been known when lease was made. 2. If lessee pur. prop., chg. sales comm. less pro rata portion of rent comm. on unexp. term. 3. If renewal op. is exer., chg. addit. comm. as though addit. term had been incl. in orig. lease. 4. On lease with cancel. clause, chg. comm. on full term.

Appraisals

Individual—Subj. to agreement. (Does not cover expert test.)

Expert Testimony—Subj. to agreement.

WICHITA, KANS.

Sales

City Prop.—5% to 50 M; 2½% on bal. Min. $50.

Farm Prop.—5% to 50 M; 2½% on bal. Min. $50.

Exchanges—5% to 50 M; 2½% on bal. Each party paying reg. comm.

Bus. Changes—Stocks of goods, automobiles, garages, rooming houses, etc., etc., 5% on selling price.

Leases

Gross & Net Leases—5% for 1st 3 yrs.; 3% for next 2 yrs.; 1% thereafter until comm. equals but does not exceed sales commission.

Management

Mo. to Mo. Tenancies—Not less than ½ of 1st mos. rental.

Appraisals

Board—$2 per M to 500 M. $1 per M thereafter. Min. $25.

Expert Testimony—$25 per day per man.

WILMINGTON, DEL.

Sales

(Min. $50)

Impr. City Prop.—5%.

Industrial—8%.

Stock and Fixtures—5%.

Exchanges — Comm. as above pd. by both parties.

Operational Real Estate—3½%. (Operational real estate shall be deemed to be a group of four or more new properties recently constructed, or in process of construction, by a builder or developer. The builder or developer is to pay, in addition to the commission, for all advertising costs.)

Management

Resid. Prop.—50% 1st mos. rent; 5% for mgmt. and coll. (excl. 1st mos. rent.). Min. $1 per mo. per tenant. Owner mgmt. —100% of 1st mos. rent.

Commercial Prop. — 1 yr., or less, broker mgmt, same as resid. prop. Owner mgmt., same as resid. prop. More than 1 yr. broker mgmt., 5% total rent. Owner mgmt., 3½% 1st yrs. rent., 3% bal. of term of lease.

Community Carages—Mgmt. and obtaining tenant, Min. 10% of rent coll.

Appraisals

Board—$40 plus $2 per M or fraction thereof of assessed valuation plus 10 cents per person per mile outside city limits.

Individual—$20 plus $1 per M.

WINNIPEG, MANITOBA

Sales

Winnipeg, St. Boniface, Brooklands, Charleswood, East Kildonan, Fort Garry, St. James, St. Vital, Tuxedo, West Kildonan—5% on the 1st 5 M, plus 3% on the balance. Min. impr. prop., $100; unimpr. prop., $25. Charges on subdivision sales shall be a matter of contract.

Suburban, Including Acreage—10% on 1st 2½ M plus 5% on the balance. Min. impr. prop., $100; unimpr. prop., $50. Charges on subdivision sales shall be a matter of contract.

Farm Lands—$1.00 per acre on all sales at less than $20 per acre, 5% on all sales at $20 per acre or over. Min. $50.

Exchanges—In the case of an exchange of property where each owner is represented by a Realtor, a full commission shall be paid by each owner.

Agreements of Sale & Mortgages—5% on all sales. Min. $25.

Summer Resorts—10% on the 1st 1 M plus 5% on the balance. Min. impr. prop., $50; unimpr. prop., $25.

Personal Property of Chattels Including Stock of Merchandise and Fixtures and Goodwill of Going Concerns—10% on first 3 M plus 5% on balance. Min. $100.

Property Management

(Where rents are collected by agent)

Winnipeg, St. Boniface and Adjoining Municipalities.

Residential, Small Business Properties or Stores—For negotiating and making leases. 12½% of first month's rent. Min. $3. Plus 5% on rents collected. Min. $1 per month.

Renewal of Leases—6¼% of first month's rent. Min. $3. Plus 5% of rents collected. $1 per month. No charge for renewing apartment leases.

Central Stores and Other Business Prop.—5% on rents collected.

Suburban—For negotiating and making leases. 25% of the first month's rent. Min.$5. Plus 10% on rents collected. Min. $1.50 per month.

Net Leases—Where a net lease provides that taxes are to be paid by the Lessee, the taxes shall be construed to be part of the rent on which the broker's commission is computed, using as a basis the taxes for the current year or the latest year available. In the case of leased premises not having been previously assessed, the taxes may be estimated, but in the event of such estimate not being satisfactory to both parties, an assessment by the taxing authorities must be awaited.

Property Management—Management, as used herein, includes making of collections, keeping of accounts, renting, leasing and operation of property.

Leases

Where rents are not collected by agent—Note —When Lessee has the privilege of renewal, the Lessor shall pay a commission for said renewal at the time of renewal at the same rate as though the lease, when first written, had covered the whole term.

For Procuring Tenant—Winnipeg, St. Boniface and adjoining municipalities

Residential—5% of the total rental of the lease, or 25% of the first month's rent, whichever is the larger. Min. $5.

Store, Business and Industrial Property—3% of the total rental of the Lease for the first 5 years, and 2% of the total rental of the lease for the balance of the term.

Suburban Residential—5% of the total rental of the lease or 50% of the first month's rent, whichever is the larger. Min. $10.

Ground Rent—2½% of the total rental of the lease, including the amount of the property tax (if tax is paid by tenant) for the term of the lease. Where the property is subject to a reappraisal during the term of the lease, the fee is to be computed for the full term on the basis of the average annual rental for the first 5 years.

Percentage Lease — For procuring tenant, when rent is to be determined by an agreed percentage of the gross receipts of the Lessee's business; but subject nevertheless, to the payment of a min. rental whether payable monthly or otherwise. 3% of the total min. rental for the first 5 years, and 2% of the total min. rental for the balance of the term, payable forthwith; and, the same percentages on any additional rent. Any additional commission is to be paid at the end of each year from the commencement of the lease.

Farm Lease—5% of the total rental of the lease. Min. $25 for each quarter section or fraction thereof. $40 for each half section. Larger farms, by Agreement.

Appraisals

City and Suburban Property Valuations — The min. charge for making valuations shall be as follows: On all valuations up to $25 M, $3 on each M with a min. $15. Plus $2 per M on any part exceeding $25 M up to $50 M. Plus $1.50 per M on any part exceeding $50 M up to $100 M. Plus $1 per M on any part exceeding $100 M.

Rental Valuations—The charge for appraising the rental value of a property shall be based on the annual rental value as follows: 1% up to $10 M. Min. fee, $10. In addition charge $2.50 for each M on valuations over $10 M. On leases up to 10 years the average rental shall be used as a basis. Each unit shall be separately valued and no two units shall be included in the same valuation.

Farm Valuations—The charges for making valuations of Farm Land shall be as follows: $25 for the first quarter section and $15 for each additional quarter section (provided that all of the land valuated is in one farm). In addition, mileage of 10c per mile may be charged.

WORCESTER, MASS.

Sales

Resid., Tenement, Apts., and Bus. Prop.—5% to 25 M; 3% 25 to 50 M; 2% over 50 M; Min. $100.

Indus. Prop., Garages and Special Types—5%.

Vacant Lands—House lots, 5%; Min. $50.

Commercial and Indus. Land — 5% Min. $100.

Sub. Prop.—Adjoining towns 5%, other towns 6%.

Bus. Oppor. — 10% to 5 M; 5% on bal.

Exchanges—Comm. as above pd. by both parties.

Leases

Bus. Premises — 4% 1 yr., 2% bal. Less than one year or tenant-at-will 50% of mos. rent. Min. $25.

Garages, Indus. Premises, Commercial and Indus. Land—5% for 1 yr., 3% on bal.

Apt. and Resid. Prop.—5% on 2 yrs. rent. 2% bal. of term. Less than 1 yr., 50% of 1 mos. rent. Min. $25.

Renewals—½ reg. comm.

Extensions — 2% from owner on total lease rental for extended term.

Sales Op. in Leases—If op. is exer., addit. comm. to equal sales comm. plus comm. on lease to time of sale.

Management

Rent Collections—Apt. and tenements—10%; apts. 6%; bus. prop. 5%. On cost of improvements supervised, 5%.

YOUNGSTOWN, OHIO

Sales

Resid. and Bus. Prop.—5%. Min. $100.

Exchanges—Comm. as above pd. by both parties when there are 2 agts. When one agt. represents both parties, 5% gross selling price from each owner by agreement

Leases

Short Term—½ of 1st mos. rent.

Long Term—5% to 20 M; 2½% on excess.

Percentage Leases—Comm. pd. on min. rent; addit. comm. when bal. of rent is pd. to landlord. Without min. rent—at end of 90 days, statement will be given to broker on which to base min. rent. and he will coll. on that basis for term of lease. If sales exceed amt. on which estimate broker has been pd., addit. comm. to be coll. on excess sales, payable annually.

Rules—1. If extension or renewal op. is exer., agt. receives reg. comm. 2. If op. to buy exer., reg. comm., Less leasing comm. on unexp. portion of lease.

Appraisals

Board—$25 min. for each parcel for 1st 5 M; $2 per M. for excess.

Expert Testimony—$100 per day for each prop., subj., however, to special agreement.

Management

Resid. Prop.—10% on amt. coll. Min. $1 per mo. per tenant.

Bus. Prop.—5% total collection. Min. $100.

Repairs—10% of expenditure for supervision are to be pd. for at reg. comm. rate.

Roster of Realtors

ANNISTON ALABAMA

Commercial Leases
Mortgage Loans
Appraisals
Real Estate Sales

William A. Davis
25 East 11th Street

Banister-Downing Co.
34 West 11th Street
Anniston, Alabama
Phone 4900

Real Estate and General Insurance, Sales, Loans, Rentals, Property Management.
We Specialize in Farms.

BIRMINGHAM

Industrial Sites, Business and Residential Property, Mortgage Loans, Appraisals, Rentals and Insurance

•

Frank B. Clark & Co.
Inc.
Thirty-one Years Experience
209½ North 21st Street

BIRMINGHAM
ALABAMA

•

We Have Negotiated Many of Birmingham's Most Important Leases

•

W. B. Leedy & Co., Inc.
Established 1887
2131 3rd Ave. No.

ALABAMA

Attalla—See Gadsden.
Bessemer—See Birmingham.
Elberta—See Baldwin County.
Ensley—See Birmingham.
Fairfield—See Birmingham.
Fairhope—See Baldwin County.
Foley—See Baldwin County.
Gulf Shores—See Baldwin County.
Hueytown—See Birmingham.
Montrose—See Baldwin County.
Pritchard—See Mobile.
Robertsdale—See Baldwin County.
Spring Hill—See Mobile.
Summerdale—See Baldwin County.
Tarrant—See Birmingham.
Theodore—See Mobile.
Trussville—See Birmingham.

Anniston Real Estate Board

Active Members, 15; Others, 24.
President: Horace C. Holland, Radio Bldg.
Secretary: S. C. Heermans, 30 W. 11th St.
Banks, E. D., 822 Quintard Ave.
Basemore, Tom C., 30 W. 11th St.
Butler, George H., 26 W. 11th St.
Carns, George, 19 E. 11th St.
Copeland, John R., Jr., 1330 Noble St.
Daniell, C. B. Jr., P.O. Box 926.
DAVIS, W. A., 25 E. 11th St.
Dial, George B., 26½ W. 11th St.
DOWNING, L. M., P.O. Box 508.
Heermans, S. C., 30 W. 11th St.
Holland, Horace C., P.O. Box 1159.
Howell, Hoyt, Commercial Nat'l Bank Bldg.
McCall, Ed., 16 W. 11th St.
Pippin, W. C., 16 E. 11th St.
Scully, H. J., 27 E. 11th St.
Young, C. H. Sr., P.O. Box 146.

"A real service in real values"

We specialize in
INDUSTRIAL SITES
Also have well organized
RENTAL — SALES
INSURANCE AND LOAN
DEPARTMENTS

MONTGOMERY
REAL ESTATE & INS. CO.
Phone 4-3325
528 No. 20th St. Birmingham, Ala.

Specializing in
Western Section
Birmingham, Ala.
(Since 1900)
Ensley, Fairfield,
Wylam, Pratt City
J. H. MEADE & CO.
RENTALS — SALES
APPRAISALS
515 — 19th St., Ensley

Athens
(Individual Member)
Jennings, W. B. (Jennings Real Estate).

Baldwin County Real Estate Association

Active Members, 14.
President: Charley Ebert, Foley.
Secretary: William G. Sanders, Foley.
Crigler, Fred D., Robertsdale.
Dailey, Charles C., Gulf Shores.
Ebert, Charley, Foley.
Eckman, Bill, Elberta.
Estoup, Mrs. Lois, Fairhope.
Gooden, J. E., Fairhope.
Grove, D. Z., Summerdale.
Keeney, Bessie M., Fairhope.
Keeney, R. C., Sr., Fairhope.
Neuman, Alfred, Elberta.
Overton, Ed., Fairhope.
Pitman, Cecil, Fairhope.
Sanders, William G., Foley.
Scott, Richard J., Montrose.

Birmingham Real Estate Board

Active Members, 123; Others, 82.
President: James F. Sulzby Jr., 1019 Massey Bldg.
Executive Vice-President: J. L. Baswell, 215 Comer Bldg.
Adams, A. A. & Co., 2120 1st Ave. N., (3).
Alabama Realty Co., 306 Stallings Bldg.
Andrews-Wood Realty Co., 2906 S. 18th St.
Beasley Realty Co., 221 N. 22nd St.
Berry, J. H. Realty Co., 2910 N. 27th St., (7).
Bessemer Coal, Iron & Land Co., P.O. Box 37, Birmingham.
Bonner, Tom, Realty Co., 2109 1st Ave. N., (3).
Boothby Realty Co., Title Guarantee Bldg.
Borders & Co., 20 N. 21st St.
Bowden-Bishop, Inc., 103 55th Place N.
Brown, Carl C., 917 Massey Bldg., (3).
Brown, R. A. & Co., 2012 1st Ave. N., (3).
Butler Real Estate & Ins. Co., 412 N. 21st St., (3).
Byrd Real Estate Co., 322 N. 21st St.
Cahill Realty & Ins. Co., 2119 6th Ave. N.
Carper & Co., 510 Massey Bldg.
Chichester, C. H. & C. H., Jr., 1st Nat'l Bldg., (3).
Chichester, John D., Jackson Bldg., (3).
CLARK, FRANK B. & CO., 209½ N. 21st St., (3).
Clark, Luther J. Realty Co., 2028 N. 6th Ave.
Clark Realty & Ins. Co., 16 N. 21st St., (3).
Copeland Realty Co., 3169 Warrior Rd., Hueytown.
Cobbs, Allen & Hall Mortgage Co., 2119 6th Ave. N., (3).
Crook Realty Co., 2324 3rd Ave. N.
Crow Real Estate & Ins. Co., 610 N. 20th St., (3).

Birmingham, Ala.
Specializing
in
100% Locations
★
Selling and Building of
ALL KINDS
★
SHEPHERD-SLOSS REALTY CO., INC.
2026 Fourth Ave., N.

Crowe, Harry G., 517 Stallings Bldg.
Davies & Co., 502 Farley Bldg.
Davis & Major, Inc., Frank Nelson Bldg. (3).
DEARBORN, A. R. & CO., 411 N. 21st St. (3).
Dobbins, W. D., George and Durall, 218 N. 21st St.
Donald Real Estate & Ins. Co., 4602 Gary Ave., Fairfield.
Edwards Realty Co., 1820 3rd Ave., No., Bessemer.
Ellenburg, Mrs. Roberta H., 216 Main St., Trussville.
Engel Realty Co., 1921 First Ave. N. (3).
Ensley Co., 1914 Ave. E, Ensley, (8).
Erwin Realty Co., 1105 Ford Ave., Tarrant, (7).
Eubank, Peyton A. Co., 509-B 19th St., Ensley.
Evans-Mills & Co. Inc., 312 Massey Bldg.
Ford-Myatt & Ebaugh, 2115 First Ave., No., (3).
Fowlkes & Jones, Inc., 312 N. 21st St., (3).
Franklin-Patton R.E. & I. Co., 2124 First Ave. N.
Garber-Cook & Hulsey, 2024 First Ave., No., (3).
Green-Darden Realty Co., Woodward Building, (3).
Green-Morris Agency, 5 Dexter Ave.
Greene, Ernest & Co., 4 N. 21st St.
Gresham & Co., 2024½ First Ave., No., (3).
Hanby-Nobinger & Mitchell, Lyric Bldg., Birmingham ,(3).
Harris & Bates, 1911 Ave. E, Ensley, (8).
Harris, Eric N., 727 Brown-Marx Bldg.
Hester Real Est. & Ins. Co., 512 Massey Bldg.
Hodo-Weaver Companies, Protective Life Bldg., (3).
Home Financery, 110½ N. 21st St.
Homes Inc., 2618 30th Ave. N.
Horn Realty Co., 18 N. 21st St.
Huey Realty Co., 204 N. 22nd St.
Hull, W. E., 622 Massey Bldg., (3).
JACKSON SECURITIES & INVESTMENT CO., Jackson Bldg. (3).
JEMISON REALTY CO., 2105 3rd Ave. N.
Jones, Charles Realty Co., 406 N. 21st St.
Kinsey Real Estate and Ins. Co., 15 S. Plaza, Fairfield.
Lavette, A. O., 220 Woodward Bldg.
Lay-Windsor Realty Co., 50 Church St.
LEEDY, W. B. & CO., 2131 3rd Ave., No., (3).
Leonard, C. E. Mortgage Co., 1910 5th Ave., No., (3).
Macke Real Estate & Investment Co., 729 N. 21st St., (3).
Major Realty Co., 10 N. 21st St., (3).
Manly, R. F. & Co., 1920 Fifth Ave., No., (3).
Marbury Real Estate & Ins. Co., First Nat'l. Bldg., (3).
McConnell, White & Terry, Inc., 218 N. 21st
McNeil Insurance Agency, 2 N. 21st St.
MEADE, J. H. & CO., 515 19th St., Ensley, (8).
Mikul-Wainwright Realty Co., 13 N. 21st St., (3).
Mitchell, G. D., Title Guarantee Bldg.
MOLTON, ALLEN & WILLIAMS, INC., 2026 Third Ave., No., (3).
MONTGOMERY REAL ESTATE & INS. CO., 528 N. 20th St. (3).
Nichols-White Realty Co., 9 S. Plaza St., Fairfield, (8).
Oliver-Shearer-Roebuck Agency, 2125 Third Ave., No., (3).
Otey Realty Co., 434 Brown-Marx Bldg.
Paden Realty Co., 1819 Third Ave., No., Bessemer.
Pearson Realty Co., 1824 3rd Ave., Bessemer.
Pennington-Harris Realty Co., 1918 Ave. E., Ensley.
Perkins, J. H. Co., Inc., 505 19th St., Ensley, (8).
Philips, W. B. & Co., 2022 4th Ave., No., (3).
Pollard, Robert L., 502 Farley Bldg.

A. R. DEARBORN & CO.
EST. 1886
JOHN G. DEARBORN
President
WE KNOW
BIRMINGHAM
411 No. 21st St.

BIRMINGHAM
COMMERCIAL
LEASES — SALES
Loans
JACKSON
Securities & Investment Co.
Jackson Building
Phone 7-0281

Jemison Realty Co.
Est. 1903
ROBT. JEMISON, Jr., President
Business and Commercial Leases
Industrial Properties
Property Management
Mortgage Loans
Appraisals
Developers
Sales
•
2105 - 3rd Avenue Phone 3-5141
Birmingham 3, Ala.

BIRMINGHAM
MOLTON, ALLEN & WILLIAMS, INC.
SERVING BIRMINGHAM SINCE 1887
2026 THIRD AVENUE, NORTH

R. E. SMITH REALTY & INS. CO.
Sales
Commercial, Industrial, Farms
Business Opportunities
Homebuilders — Insurance
Exchanges
608 N. 20th Street
Birmingham 3, Ala.

Specializing in
Industrial Sites
Commercial Leases
Residential Property
Mortgage Loans
Barksdale Jordan, *Realtor*
"Your key to greater value — the key to a lovely home"
419 North Seminary St. — Phone 902
Florence, Alabama

Specialists in Commercial Leases and Business Property in Gadsden, Alabama
Lay Brothers Real Estate & Insurance Co.
Realtors
109 South 5th Street
Phone 3131

Thos. M. Moore
REALTOR **S.I.R.**
Phones 3-1586 or 7
115 N. Royal Street
P. O. Box 312
Mobile 3, Alabama
Industrial Sites
Chain Store Locations
Manage Property for
Non-Residents
Farm and Timber Lands

BIRMINGHAM (Cont.)

Property Managers, Inc., 12 N. 21st St., (3).
Real Estate Sales Co., 2225 Ridge Park Ave.
Realty Mortgage Co., 2024 First Ave. N.
Realty Service Co., 2117 First Ave., No., (3).
Reese-King Realty Co., Title Guarantee Bldg.
Robinson Mortgage Co., 225 Frank Nelson Bldg., (3).
Rogers Real Estate & Ins. Co., 3100 27th St. N.
Rush, Walter Real Estate Co., Steiner Bldg.
Russell Realty Corp., 2109 3rd Ave. N.
Schultz, T. Ray, 950 Brown-Marx Bldg.
Scotch Real Estate & Ins. Co., 524 American Life Bldg.
Scott-Sprague Realty Co., 1914 Ave. E, Ensley.
SHEPHERD-SLOSS REALTY CO., 2026 4th Ave. N. (3).

FORTY-ONE YEARS OF SERVICE TO
Gadsden and Etowah County, Alabama
Sales, Management, Appraisals and Insurance
STRINGER REALTY COMPANY, INC.
113 North Fourth Street
Gadsden, Alabama

Slaughter, L. A. Real Estate Co., 5504½ N. First Ave.
Smith-Norton Realty Co., 1912 Ave. E, Ensley, (8).
SMITH, R. E. REALTY CO., 608 N. 20th St. (3).
Smith, Roy, Realty Co., 1644 Bessemer Rd.
Stapleton Realty Co., 6 N. 21st St., (3).
Steel City Insurance Co., Jackson Bldg., (3).
Steiner, J. J. F., 837 Frank Nelson Bldg.
Sulzby Realty Co., 1019 Massey Bldg, (3).
Taylor Real Estate & Insurance Co., 612 N. 20th St.
Thomas Realty Co., 8256 First Ave., No., (6).
Thompson, S. E. & Co., 318 N. 21st St.
Thornton Realty Co., P.O. Box 1011.
Vanderburg Realty Co., 2012 Ave. F, Ensley.
Vaughn Agency, The, 8 N. 21st St.
Vaughn, Thomas H, & Co., 515 N. 21st St., (3).
Warner-Kanter Companies, 605 N. 21st St.
Warner Realty & Insurance Co., 2108 Sixth Ave., No., (3).
Watts Realty Co., Brown-Marx Bldg.
Webb Real Est. & Sales Agcy. Inc., P.O. Box 6315, Tarrant.
Westbrook & Co., 450 Brown-Marx Bldg., (3).
Wheeler-Lacy & Brown, Inc., 408 N. 21st St., (3).
Wiegand, C. A., Protective Life Bldg., (3).
Willoughby, R. J., 30 N. 54th St.
Wood, L. B. (Bob), 506-B N. 18th St.
Wood, W. O., Realty Co., 506 N. 21st St., (3).
Yancey, J. L., Real Estate & Ins. Co., 320 N. 21st St., (3).

Cullman
(Individual Member)
Kelton, J. H., Kilpatrick Bldg.

Decatur
(Individual Members)
Chenault, B. Frank, 107 Grant St.
Glenn, Earl (Earl Glenn Insurance Agency), 226 Grant St.

Demopolis
(Individual Member)
Kyser, Phil J. (Warrior Sales Co.)

Dothan
(Individual Member)
Sullivan, Jerome L. Jr. (Sullivan Realty Co.), 204 N. Oates St., Box 635.

Florence Board of Realtors

Active Members, 11.
President: E. E. Beck, 125 E. Tennessee St.
Secretary-Treasurer: Robert W. Plowden, 115½ S. Court St.
Barnard, J. L., 115½ E. Tennessee St.
Beck, E. E., St. Nat'l Bank Bldg.
Britt, Leon A., Rm. 8, Bliss Bldg.
Clark, Thomas E.
Foy, W. L. Jr., 113½ E. Tennessee St.
JORDAN (BARKSDALE), 105 W. College St.
Moore, A. D., 118½ E. Tennessee St.
Plowden, Robert W., Roberts Bldg.
Putnam, Henry L., 506 N. Walnut St.
Roden, John H., 110 E. Mobile St.
Weeden, John D., 115½ E. Tennessee St.

Gadsden Real Estate Board

Active Members, 21; Others, 3.
President: L. Lee Sledge, 734 Forrest Ave.
Secretary: Hubert Stringer, 113 N. 4th St.
Collins, Tommy, 512 Chestnut St.
Fitts, Fred, 118 Court St.
Ford, R. B., 113 S. 7th St.
Freeman, Guy, 105 S. 7th St.
Giamalva, Phillip, 414 Duncan St.
Griffin, Mrs. Ethel, Willard Hotel, East Gadsden.
Grigsby, Bill, 404 Hoke St., East Gadsden.
Heath, Miss Ruth, 108 S. 6th St.
Hill, Clarence, 434 Chestnut St.
Jones, Jack, 125 South 7th St.
Kelley, B., Attalla.
Lancaster, James, 102 Broad St.
LAY, EVERETT, 109 S. 5th St.
Martin, Woodrow W., Piedmont Hgwy.
Maulding, W. O., 711 E. Broad St.
MOORE, JOE L., 202 S. 4th St.
Moore, Luther, 218 E. Broad St., East Gadsden.
Sledge, L. Lee, 734 Forrest Ave.
STRINGER, HUBERT, 113 N. 4th St.
Sutherlin, L. L., American Nat'l Bank Bldg.
Wilson, Arthur, 249 S. 6th St.

Huntsville Board of Realtors

Active Members, 14.
President: Jere Evans, 1516 Whitesburg Dr.
Secretary: Roger Williams, 614 Meridian St.
Cooper, Joe, Struve Bldg.
Evans, Jere, 1516 Whitesburg Dr.
Gessman, George, State Nat'l Bank Bldg.
Jones, G. W. & Sons, 307 Franklin St.
Jones, Tom Jr., 306 Franklin St.
Kay, Arnold, 909 Madison St.
Noble, Percy C., 1612 Whitesburg Dr.
Robinson, G. N. Agency, 605 Meridian St.
Sanderson, W. L., Times Bldg.
State Realty Co., 102 W. Clinton St.
Taylor, James K. Agency, 109½ N. Washington St.
Terry-Tate Realty Co., 116 S. Jefferson St.
Weeden, Robert P., 301 Gates St.
Williams, Roger, 614 Meridian St.

Mobile Real Estate Association, Inc.

Active Members, 63; Others, 15.
President: Huston Carter, 17 N. Jackson St.
Secretary: J. A. Walton, Box 143.
American National Bank & Trust Co.
Baumhauer, John D., Annex First Nat'l Bank.
Bell-Daniel Realty Company.
Blackmon Real Estate & Insurance Co., 106 St. Joseph St.
Boyles Insurance & Realty Co., 58 St. Francis St.
Burton, Gillette, First Nat'l Bank Bldg.
Carter &Co., 17 N. Jackson St.
Courtney & Pharr, First Nat'l Bank Bldg.
COWAN-IRVINE CO., 61 St. Francis St.
Cowley Realty Co., 12 N. Jackson St.
Croom & Matzenger, 160 St. Francis St.
Doney, Sam, 258 Congress St.
Evans, A. A., Merchants Nat'l Bank Bldg.
First Federal Savings & Loan Ass'n, 106 St. Joseph St.
First National Bank of Mobile.
Ford, Chas. B., Park Bldg.
Foreman & Foreman, 56 St. Francis St.
Geary, Thomas J., 67 St. Francis St.
Giblin, F. L. Company, 6 St. Joseph St.
Glaze, C. D., 51 St. Michael St.
Green, Jay Company, 205 St. Francis St.
Herman & Hynde, 255 St. Francis St.
Hodo Weaver Mortgage Co., 100 N. St. Joseph.
Holcombe, Wm. H. & Son, 64 St. Francis St.
Johnston Real Est. & Ins., 52 St. Francis St.
Kerkendall Realty Co., Prichard.
King, Sam H., Greystone Bldg.
Leedy Realty Co., Staples-Pake Bldg.
McBroom, Harry T., 12 N. Jackson St.
McIntyre, A. D., Crichton Station.
Mandrell, W. F., P.O. Box 1305.
Mann Realty Co., 154 St. Louis St.
Marshall-Lyon Realty Co., Annex First Nat'l Bank Bldg.
Martin, Carl T., 56 St. Michael St.
Marx, Julius E., Annex, First Nat'l Bank Bldg.
Maschmeyer, H. H., 72 St. Francis St.
Maury & Co., 74 St. Francis St.
Merchants National Bank.
Moore, J. W., 116 St. Michael St.
Moore-Foshee Real Estate & Insurance Co., 551 Government St.
MOORE, THOMAS M., 115 N. Royal.
Mustin, Noble, 51½ Craftmore Dr., Prichard.
Neese, Otto, 350 N. Royal St.
Norville Bros., 63 St. Francis St.

Announcing A Nation-wide
INDUSTRIAL DIVISION
Cooperating with Realtors,
Members of the Society of Industrial Realtors
Industrial Departments of Utility Companies
State Industrial Departments — County and City Departments
Chambers of Commerce and other Industrial Development Groups
in Relocating, Buying, Selling and
Promoting Industrial Development
Your Cooperation Invited
L. Q. Head, BS., T.E.
Vice President and Industrial Specialist
Joe L. Moore, M.A.I., S. I. R., *President*
JOE L. MOORE & COMPANY, INC.
Chestnut at Fourth **Gadsden, Alabama**

MOBILE, ALA.
•
COWAN-IRVINE CO., INC.
61 St. Francis St.
P.O. Box 84
Store Leasing
Property Management
Appraisals — Developers

Rolston Realty Corporation
Realtors
71 St. Michael St. Mobile, Alabama
Developers of City and
Suburban Subdivisions
Home-Sites and Investment
Property on
Beautiful Mobile Bay
General Real Estate and Insurance
F.H.A. Approved Mortgagee
Full Cooperation With Brokers

Montgomery, Ala.

Commercial Leases
Insurance — Sales

Gunter-Nicrosi Realty Co., Inc.

1st National Bank Bldg.

Established 1913

Real Estate Sales
Appraisals
Property Management
All Forms of Insurance

•

Clarence I. Hinds
11-12 Tyson Bldg.
Montgomery 1, Ala.

Duckworth-Morris Insurance Agency
Realtors
Sales and Rentals of Every Type of Real Estate
2204 Broad Street — Phone 8-8463
Tuscaloosa, Alabama

Perkins Development Co., Seaboard Corridor.
Pickett-Hamilton Realty & Ins., 260 St. Francis St.
Poggi & Moragues, 426 Graystone Bldg.
Roberts Bros., 355 Williams St.
ROLSTON REALTY CO., 71 St. Michael St.
Sage & Burgett, 72 St. Francis St.
Sayers, Ed., 100 St. Joseph St.
Staples-Pake-Griffin, Ltd., 100 N. Royal St.
Sullivan Realty & Ins., 55 S. Conception St.
Summerville Court, 2067 Spring Hill Ave.
Tanner, Irby, P.O. Box 162.
Thames, Jackson, Harris Co., 60 St. Francis St.
Tidwell Realty Co., 655 Holcomb Ave.
Thomas-King Realty Co., Annex First Nat'l Bank Bldg.
Tonsmeire, A. C., 78 St. Francis St.
Unruh, George W., Spring Hill, Ala.
Van Antwerp Realty Co., Van Antwerp Bldg.
Weaver, Walter, Theodore, Ala., (Fowl River).
Williams, Homer L., Prichard, Ala.

Montgomery Real Estate Board

Active Members, 55; Others, 23.
President: John M. Ashley, Hill Bldg.6
Secretary: Bolling H. Holt Jr., Box 662.
Abraham Brothers, Bell Bldg. (4).
Amos Agency, Farm Security Bldg. (4).
Ashley Brothers, Hill Bldg. (4).
Ballard Realty Co., First Nat'l Bldg. (4).
Beasley Realty Co., 12½ Commerce St. (4).
Bradley Realty Sales Co., Hudson Bldg. (4).
Brewer, Mrs. Maude W., 1033 S. Hull St. (6).
Brooks Realty Co., 423 Cloverdale Rd. (6).
Brown & Wood Realty Co., 242 Washington St. (4).
Chambless Agcy. Inc., The, 39 S. Perry St. (4).
Citizens Realty & Finance, Moore Bldg. (4).
Doster Agency, 324 Bell Bldg. (4).
Dickey Realty Co., 57 Adams Ave. Bldg. (4).
Eisenberg Realty Co., Bell Bldg. (4).,
Folmar & Flinn Real Est., 10 W. Patton Ave. (5).
Galloway Real Estate & Ins. Co., 22½ S. Court St.
Giovanni Realty Co., 721 Park Ave. (6).
GUNTER-NICROSI REALTY CO., First Nat'l Bldg. (4).
Harrison, J. M., 57 Adam Ave. Bldg. (4).
Heilpern Ins. Agency, 57 Adams Ave. Bldg. (4).
Heustess Realty Co., Tyson Bldg. (4).
HINDS, CLARENCE I., Tyson Bldg. (4).
Hodo-Weaver Mtge. Co., 309 Montgomery St.
Home Syndicate, 121½ Lee St. (4).
House, Bill, 1022 S. Decatur. St.
Hutsler Realty Co., 57 Adams Ave. Bldg. (4).
Johnson-Auerbacn Agency, First Nat'l Bldg. (4).
Jones & Co., Irby A., Bell Bldg. (4).
Joseph Co., The E. B., 10 Commerce St. (4).
Ledyard, W. F., 25 E. Jefferson St.
Mead & Charles, First Nat'l Bldg. (4).
Meriwether, Gordon K., 201 First Nat'l Bank Bldg. (4).
Meyer, Baum & Co., First Nat'l Bldg. (4).
Moore Co. Inc., Wm. H., 25 S. Perry St. (4).
Nicrosi, William Agency, 310 Professional Center Bldg.
Nolen-Saxon Agency, 6 Cherry St.
Peoples Realty Co., 524 Montgomery St. (5).
Pierce Agency, 5 S. Court St. (4).
Porter Agency, 700 Commerce Bldg.
Realty Sales Co., 13½ Commerce St. (4).
Security Realty Co., Tyson Bldg. (4).
Shan Sellers Agency, Bell Bldg. (4).
Shannon Realty Co., Hudson Bldg. (4).
Sharpe Realty Co., Moore Bldg. (4).
Smith & Cochran Inc., 158 Lee St. (4).
Smith & Tyson Inc., Tyson Bldg. (4).
Smith, Walter Bragg, Bell Bldg. (4).
STARKE BROS. REALTY CO., 116 Catoma St. (4).
State Realty Co., 15 S. Hull St. (4).
Syfrett Realty Co., 20 S. Perry St. (4).
Teasley-Bozeman Agency, 26 S. Perry St. (4).
Watts, E. S. & Co., Hill Top Arms Apts.
Williams Realty Co., 214 Moore Bldg. (4).
Yarbrough Realty Co., 258 Washington St. (4).
Yeargan, Robert C., 524 Madison Ave. (5).

STARKE BROTHERS REALTY CO., INC.
We Sell *We Rent*
We Finance
REALTORS
116 Catoma Street
Montgomery, Alabama
Telephone: 2-4456

Opelika

(Individual Members)
Collins, Townsend S., Box 309.
Wilson, H. F. (Wilson Realty Co.), P.O. Box 106, 716 Ave. A.

Ozark

(Individual Member)
Carmichael, Bernard Jr., Brown Bldg., Box 26.

Tuscaloosa Board of Realtors

Active Members, 29.
President: H. A. Edwards Sr., 516½ Greensboro Ave.
Secretary: C. J. Townsend, 2004 8th St.
Ball, Joe, 2204 Broad St.
Beauchamp, Charles K., 2200 Broad St.
Boles, John F., 518 Greensboro Ave.
Caldwell, John, 2204 Broad St.
Coleman, James K., 414 22nd Ave.
DUCKWORTH, J. A., 2204 Broad St.
DUCKWORTH, J. C., 2204 Broad St.
Echols, Whitney, 2200 Broad St.
Edwards, Harvey A., 516½ Greensboro Ave.
Edwards, Harvey A. Jr., 516½ Greensboro Ave.
Evans, C. A., 516½ Greensboro Ave.
Greer, L. E., 2204 Broad St.
Hale, Henry H., 518 Greensboro Ave.
Hamner, H. E., 414 22nd Ave.
Harris, Aaron D., 2200 Broad St.
Harris, John, 516½ Greensboro Ave.
James, W. K. E., 414 22nd Ave.
Lake, Gay M., 610 23rd Ave.
Laseter, Neilson, 1818 Broad St.
Leland, Henry, 2200 Broad St.
McCall, J. Hal, 2112 Broad St.
Meredith, Owen Jr., 1818 Broad St.
MOORE, MARLIN, 2200 Broad St.
Nuckols, W. A. Jr., 518 Greensboro Ave.
PRITCHETT, HARRY H., 2200 Broad St.
Robison, Sam, 2200 Broad St.
Searcy, Joe A., 414 22nd Ave.
Townsend, C. J., 2004 8th St., P.O. Box 796.
Wyatt, Walter R., First Nat'l Bank Bldg.

ARIZONA

Avondale—See Glendale
Buckeye—See Glendale.
Casa Grande—See Pinal County
Chandler—See Mesa
Douglas—See Cochise County
Elfrida—See Cochise County.
Globe—See Eastern Arizona
Lowell—See Cochise County
Payson—See Eastern Arizona.
Safford—See Eastern Arizona
Scottsdale—See Phoenix
Tempe—See Mesa

Casa Grande

(Individual Member)
Rainey, F. T., 51 N. Florence St., Box 685.

Cochise County Real Estate Board

Active Members, 7.
President: W. Coy Williams, P.O. Box 3216, Lowell.
Secretary: L. R. Acosta, 533 11th St., Douglas.
Acosta, L. R., 533 11th St., Douglas.
Hoffman, Sue, Nogales.
Jones, Everett J., 1133 "G" Ave., Douglas.
Meloy, W. K. Real Estate & Insurance Agency, 1039 "G" Ave., Douglas.
McPherson, M. W., Elfrida.
Sharpe, Frank W. Jr., 917 "G" Ave., Douglas.
Williams, W. Coy, P.O. Box 3216, Lowell.

Coolidge

(Individual Members)
Hunt, Ray, 117 S. Main St.
Sroaf, Raymond, 101 N. Main St.

Eastern Arizona Board of Realtors

Active Members, 7
President: Silas Larson, 712 Main St., Safford.
Secretary: Spencer Brinkerhoff, 423 Main St., Safford.
Brinkerhoff, Spencer, Safford.
Crockett, Emil, 423 Main St., Safford.
Greenhalgh, Grant B., Safford.
Heron, J. R., 302 N. Broad St., Globe.
Larson, Silas 506 5th St., Safford.
McBride, W. A., 506 5th St., Safford.
Miller, W. C., Box 66, Payson.

Elroy

(Individual Member)
Keeling, Mrs. Dolly, Box 905.

Glendale Board of Realtors

Active Members, 6.
President: G. A. White, 23 So. Second Ave.
Secretary & Treasurer: W. O. Renner.
Carter, Philo, 215 E. Glendale.
Coulter, E. T. W., P. O. Box 594, Avondale.
McKee, H. D., 33 North Second Ave.
Purchase, John, Buckeye.
Sheets, A. Mardia, 36 N. 1st Ave.
White, G. A., 23 South Second Ave.

Mesa Real Estate Board

Active Members, 14; Others, 5.
President: Jack Cummard, 8 S. Macdonald.
Secretary: Leone Conrad, 109 E. Main.
Allen & Coury, 730 W. Main.
Andrews, Ray L. 831 W. Main.
Ashley, Ray T., 523 Mill Ave., Tempe.
Bayless Agency, 141 S. Center.
Conrad-Realtors, 109 E. Main.
Cummard Agency, 8 S. Macdonald.
Cummins, Bob, 40 N. Macdonald.
Furr, G. P., 22 S. Macdonald.
LeBaron, Edwin M., 36 S. Macdonald.
Passey, Wm. H., 48 W. Main.
Porter, Wm. S., 36 S. Macdonald.
Powell & Evey, 54 S. Macdonald.
Stewart, W. R., 14 S. Macdonald.
Trees, Jim, 40 W. Buffalo, Chandler.

Phoenix Real Estate Board

Active Members, 104; Others, 34.
President: Jesse F. McClain, 2704 N. 16th St.
Executive Director: W. J. B. Schimfessel, 2010 N. 7th St.
Ackerman, Lee Enterprises Inc., 1315 N. Central Ave.
Adams, Bill C. Realty, 501 W. Camelback Rd.

Commercial
Industrial
Exclusively
Chain Store Leases
Stores — Offices — Warehouses
Factories — Industrial Tracts
Property Management
JAMES G. BOWEN
Realter — C. P. M.
11 W. Adams Phoenix
Telephone Alpine 8-2665

TUSCALOOSA
A Complete Real Estate Service
PRITCHETT-MOORE, Inc.
H. H. Pritchett — 2200 Broad St. — Marlin Moore

Clevenger Realty Co.
JACK E. CLEVENGER, *Realtor*
NORTH CENTRAL AT THOMAS — TELEPHONE AM 6-2494
PHOENIX, ARIZONA
COMPLETE REAL ESTATE SERVICE

CHAIN STORES
Property Management
Business Property
Leases — Sales
Appraisals
Citrus — Stock Ranches
J. M. KELLOGG
REALTOR
214 N. Central Ave.
PHOENIX, ARIZONA

F. R. "Bob" SEELY REALTY
REALTOR
Homes
Business — Motels
Insurance
Notary Public
Office Phone: ALpine 8-5353
Office and Home: 2243 N. 16th St.
PHOENIX, ARIZONA

PRESCOTT
"Where Asthma Sufferers Find Relief"
General Real Estate
Harry Marshall
Realtor
P.O. Box 1328 1010 E. Gurley

Talbot of Tucson
Specialists in
large properties,
Cattle and Guest Ranches,
Nation-Wide Contacts
Mortgage Loan Correspondents
for Institutional Investors
930 E. Speedway Tucson, Ariz.
Phone: 3-0521

PHOENIX (Cont.)

Angle Realty, 4216 N. 7th Ave.
Applewhite Mortgage & Inv. Co., Luhrs Arcade.
Batchelor, Charles S., 2505 N. Central.
Bel Aire Realty, 1732 W. Van Buren.
Bell, John M., 227 E. McDowell Rd.
Berridge, J. A., 2405 N. Central.
Berry Realty & Ins. Co., 1204 E. Roosevelt.
Blaine Realty Co., 510 N. 7th St.
Boardman, Lucius W. Mtg. & Ins., 1309 N. First St.
Boulder Realty Co., 2228 N. 16th St.
BOWEN, JAMES G., 11 W. Adams.
Brodersen Realty, 2430 E. Indian School Rd.
Caster, Henry B., 1619 E. Indian School Rd.
Cate & Black, 4 W. McDowell Rd.
Chilleen Realty Co., 1312 E. Indian School Rd.
CLEVENGER REALTY CO., 9 W. Thomas Rd.
Coldwell-Banker & Co., 3018 N. Central Ave.
Cooper Realty, 4232 N. 7th Ave.
Creager Realty, 5252 N. Central.
Darlington, Thomas D., 110 E. First Ave. (Scottsdale).

Robt. N. Ferguson
Realtor
★
1339 West Thomas Road
PHOENIX, ARIZONA
Phone 62457
Since 1929

PHOENIX
Choice homes, city, suburban, income properties, auto courts, ranch lands.
H. I. MORSE
Realtor
119 West Monroe St.

PERSONALIZED SERVICE
In All Types of Real Estate
McCRACKEN REALTY,
REALTORS
1621 East McDowell
ALpine 2-3451
PHOENIX, ARIZ.

Davidson, Dean S., 822 N. Central.
Delph, Grant E., 906 W. Willetta.
Diamond & Perry, 3302 N. 3rd St.
Dodt, Ben H., 38 W. Palm Lane.
Eureka Realty Co., 707 W. Thomas Rd.
FERGUSON, ROBT. N., 1339 W. Thomas Rd.
Fletcher, Hal, 2440 E. McDowell.
Gastineau Agency, 1517 N. Central.
Geyler, R. E., 1309 W. Washington.
Goore, David, 616 Heard Bldg.
Gordon, Rex, 2641 N. Central Ave.
Grace & Grace, 919 N. 1st St.
Graham & Allen, 3311 N. Central Ave.
Graham, E. V. Co., 101 W. Indian School Rd.
Green Realty Co., 1747 W. Van Buren.
Guaranty Trust Co., 125 W. Monroe.
Gutmacher, C. H., 1134 N. Central Ave.
Hansen, J. Leslie, 604 Title & Trust Bldg.
Hart, James G. Realty & Construction, 929 E. Indian School Rd.
Heard Investment Co., Heard Bldg.
Hebbard, Sterling, Adams Hotel Bldg.
Heron's Real Estate & Ins. Co., 230 N. 2nd Ave.
Hopkins Land Co., 4318 N. Central Ave.
Hunter Realty, 4141 N. 19th Ave.
Hyder, W. J. "Bill," 400 W. Indian School Rd.
Jenkins, J. L., 305 W. Washington.
Johnson, Boyd, 1447 E. McDowell.
KELLOGG, J. M., 214 N. Central.
Kelly & Kelly, 522 Title & Trust Bldg.
Lane, Eben, 1025 N. Central.
Lyons, Ethel, 9644 N. Central.
Lyon, Russ, 4800 N. Central.
Marcus Mortgage Co., 3010 E. McDowell Rd.
Marron, Jim, 4518 N. Central Ave.
Marshall Mortgage & Trust Co., 434 W. Washington.
Mattingly, Charles A., 143 W. Madison.
McClain, A. D. Realty Co., 4400 N. Central.
McClain, Jesse F., 2704 N. 16th St.
McCRACKEN REALTY, 1621 E. McDowell.
MORSE, H. I., 119 W. Monroe.
Moshammer, Frank, 368 N. 4th Ave.
Murphy, J. T., 5 Luhrs Arcade.
Murphy, W. J. & Paul F. Jones, 11 E. Thomas Rd.
Naegle Property Services, 803 N. 3rd St.
Nichols, Dana, 1100 E. Missouri.
Norell, A. W. Co., 21 E. Camelback.
Norton, Daniel F., 110 E. First Ave.
O'Malley Inv. & Realty Co., 830 N. Central.
Palmer, K. T., 110 E. First Ave., Scottsdale.
Paterno, Joe J., 1001 N. 2nd St.
Perry, R. H., 728 W. Glendale Ave.
Pocock & Smith, 1413 N. Central.
Post, Ed Realty, 613 N. Central Ave.
Powell, William B. & Co., 916 W. Adams.
Rancho Realty, 2933 E. McDowell Rd.
Reif, William H., 1520 W. Van Buren.
Reiss Realty Co., Inc., 1406 W. Van Buren.
Rice, Joseph G., 30 W. Adams.
Ridgeway, Tom, 3801 N. Central Ave.
Riggs & Co., 1400 W. Adams.
Rogers, Dan, 1829 E. Indian School.
Rogers, Kelley H. Realty, 27 E. Thomas Rd.
Schmidt, Joseph J., 9316 N. Central Ave.
SEELY, F. R. "BOB", 2243 N. 16th St.
Smith, Howard J., Goodrich Bldg.
Smith, Milton P. Inv. Co., 959 E. Van Buren.
Southland Realty, 4426 S. Central.
Southwestern Realty, 13 E. Thomas Rd.
Stewart, Morton C., 4110 E. Van Buren.
Sunnyland Realty, 2045 N. 7th St.
Sutter, J. Murray, 2505 N. Central.
Taylor Realty & Ins., 2641 N. Central.
Title Realty Corporation, 4724 N. Central.
Town & Country Realty, 117A W. McDowell.
Tull, J. E., 806 E. Indian School Rd.
Valley Investment Co., 114 S. Central.
Webb & Kress, 5344 E. Van Buren.
Western American Mtg. Co., 43 W. Jefferson.
Western Savings & Loan, 51 N. First Ave.
Wheeler, Wallace V., 520 N. 7th Ave.
Williams, Larry, Realty & Ins., 3006 N. 16th St.
Wynne, Dave, 902 Luhrs Tower.

Prescott Real Estate Board

Active Members, 12; Others, 1.
President: Joel D. Todd, 311 S. Marina St.
Secretary: Juanita Richards, 514 Gurley St.

Aven, W. P., Hassayampa Hotel.
Banister, Harriett S., 416 Gurley St., P.O. Box 743.
Burgin, Winona D., 537 Hassayampa Drive.
Custer, Jack C., 216 N. Montezuma St.
Dorsey, J. F., 231 S. Marina St.
Fortner, B. H., 224 W. Gurley St.
Heap, Joe, P. O. Box 713.
MARSHALL, HARRY, 1010 E. Gurley.
Martin, Dick, P. O. Box 1270.
Richards, Juanita, 514 W. Gurley St.
Todd, Joel D., 311 S. Marina St.
White, J. A., 105 S. Alarcon St.

Tempe Real Estate Board

Active Members, 5.
President: Ray Ashley, 523 Mill Ave.
Secretary-Treasurer: Karl S. Guelich, 535 Mill Ave.

Ashley, Ray T., 523 Mill Ave.
Guelich, Karl S., 535 Mill Ave.
Mitchell, W. W., 400 Mill Ave.
Tormohlen, A. A., 411 Mill Ave.
Williams, Joseph B., 7 E. 5th St.

29 E. BROADWAY
BATAVIA
REALTY and INSURANCE CO.
PROPERTY MANAGEMENT
ONLY REGISTERED CPM IN
TUCSON, ARIZONA

Real Estate Board of Tucson

Active Members, 73; Others, 11.
President: Sidney Szerlip, P.O. Box 151.
Secretary: Mrs. Edwardyne Henderson, P.O. Box 2322.

Acme Realty & Ins. Co., 2710 S. 6th Ave.
Adams Realty Co., 2613 E. Speedway.
Albro Realty, 3301 N. Stone Ave.
American Realty & Trust, 1250 S. 4th Ave.
Anderson Realty Co., Inc., 1003 E. 6th St.
Arizona Trust Co., 136 N. Stone Ave.
Badger, John Realty, 745 N. Stone Ave.
Bailey, C. C., 1727 E. 4th St.
BATAVIA REALTY & INS. CO., 29 E. Broadway.
Batka Realty Co., 2601 E. Grant Rd.
Beal Realty Co., 2917 E. Grant Rd.
Brown, A. P. Co., 3551 E. Speedway.
Butera Realty & Ins. Co., 3740 E. Speedway.
Canning, Graeme, 2610 N. First Ave.
Canyon State Land Co., 2749 E. Ft. Lowell.
Chumbler's Realty, 1825 S. 6th Ave.
Coutlee Realty Co., 1727 E. Edison.
Darnall, Nola M., 2127 E. Speedway.
Davis, Oscar W., 905 E. 6th Ave.
Donau, Villette, Tucson Prof. Bldg.
Drachman-Grant, 28 N. Stone Ave.
Drachman, H. Cowan, 307 E. Third St.
DRACHMAN, ROY REALTY CO., Santa Rita Hotel Bldg.
Eastside Realty Co., 1123 N. Maple Blvd.
Elgart, Louis E., RR 8, Box 741.
Elrod, Sam, 1845 E. Adams.
Escrow Real Estate & Ins., 52 N. 6th Ave.
Gallatin, Robert Edward, 1541 E. Mabel St.
Gateway Realty, 1533 S. 6th Ave.
Golden Rule Realty, 628 N. 4th Ave.
Grant, James C. Realty & Ins., 25 E. Broadway
Greer, Paul E. Mortgage Co., 413 E. 5th St.
Hall, Dick, 1073 N. Campbell.
Hearon Rlty. & Mtge. Co., 5050 E. Speedway.
Hodges, Michael Realty Co., 43 E. Broadway.
Johnson, Art Realty Co., 4320 S. 6th Ave.
Jones & Scott, 424 E. 6th St.
Kampmeier-Loudermilk Realty, 3543 E. Speedway
Keith, Leo B., N. Campbell Ave.
Kime, J. George, 1097 E. Lowell Ave.
Leary, Steve Realty Co., 1734 N. Campbell Ave.
Long, Roy H. Realty Co., 1826 E. 6th St.
Malanga, Emil P., 4730 E. Speedway.
Mangels Realty, 1913 E. Broadway.
Manley, E. J., 309 E. 7th St.
Mannini-Klafter Realty Co., 2655 N. Campbell Ave.
Metropolitan Realty, 2525 E. Broadway.
Monier, Paul, 241 S. Stone Ave.
Ochoa, Stephen, 1841 E. Drachman.
Old Pueblo Realty Co., 407 E. 9th St.
Pima Realty Co., 411 E. 3rd St.
Roberson Realty Service, 2001 E. Grant Rd.
Robinson Realty, 133 N. Jacobus.
Romine, L. A., Real Estate & Ins., 69 E. Broadway.
Rorbach Realty Co., 924 E. Speedway.
Secrist, Orson, 3000 S. 6th Ave.
Shadron, Allan D., 4431 E. Broadway.
Smith, Marion deForest, 229 W. Alameda.
Smithe, Kirby & Co., 3814 E. Speedway.
Solot, Realty, 523 N. 6th Ave.
Southern Realty & Trust Co., 1109 N. Stone Ave.
Southern Securities Co., 1119 E. 29th St.
Southwest Realty Co., 1136 N. Stone Ave.
Strunk Realty Co., 2402 E. Broadway.
TALBOT OF TUCSON, 930 E. Speedway.
Tompkins, Nelson C. Realty Co., 5503 E. 18th St.
Tovrea, H. C. Co., 62 S. Stone Ave.
Tucson Land & Development, 3301 E. Broadway.
TUCSON REALTY & TRUST CO., 2 S. Stone Ave.
Voight Realty & Ins. Co., 603 E. 6th St.
Webster, Calvin Rlty., Broadway Village.
Williamson, Stanley, 2033 N. Oracle Rd.
Wright, Dorsey Co., 2532 E. Broadway.

Roy Drachman
Realty Co.
Business Properties
Ranches — Mortgage Financing
Insurance
Chain store locations
Santa Rita Hotel Mezzanine
Tucson, Ariz.
Phone 3-0501

TUCSON REALTY & TRUST CO.
41 YEARS
IN TUCSON
•
TUCSON, ARIZONA
2 So. Stone Ave.

Yuma County Board of Realtors

Active Members, 6.
President: D. L. Ingham, 43 2nd St., Yuma.
Secretary: J. B. Bailey, P.O. Box 1312, Yuma.
Bailey, J. B., 423 8th St., P.O. Box 1312, Yuma.
Curtis, Glenn G., 725 4th Ave., Yuma.
Hodge, Robert, 1246 4th Ave., Yuma.
Ingham, D. L., 43 2nd St., Yuma.
Ruch, E. D., 148 E. 2nd St., Yuma.
Smith, Voyle L., 167 Main St., P.O. Box 64, Yuma.

ARKANSAS

Alma—See Fort Smith.
Benton—See Saline County.
Decatur—See West Benton County.
Gentry—See West Benton County
Heber Springs—See Conway
Horatio—See DeQueen.
Jonesboro—See Craighead
Judsonia—See White County
Lowell—See Rogers
Nettleton—See Craighead County.
Newark—See Batesville
North Little Rock—See Little Rock
Osceola—See Blytheville
Siloam Springs—See West Benton County
Van Buren—See Fort Smith
West Emerson—See Paragould.

Batesville Real Estate Board

Active Members, 5; Others, 1.
President: Lackey W. Moody, N. Central Ave.
Secretary: Ernest Stroud, N. Central Ave.
Baker, Edgar, Hgwy. 69.
Griffin, Clyde, Newark.
Moody, Lackey W., 1355 N. Central Ave.
Stroud, Ernest, 488 N. Central Ave.
Vanemburg, Bee, Barnett Bldg.

Bentonville Real Estate Board

Active Members, 9.
President: O. E. Brown, Massey Hotel.
Secretary: J. R. Craig, P.O. Box 246.
Brown, O. E., Massey Hotel.
Carter, Mrs. Malcolm, S.W. "A" St.
Herrington, V. S., S. Main St.
Jones, W. H., N. Main St.
Knott, Joe, West Central.
Lee, Carl, 213 S. Main.
Peel, Terry, Peel Bldg.
Scruggs, P. K., United Farm Agency, U.S. 71 South.
Stephenson, Cloe, Hgwy 71 W.

Blytheville Real Estate Board

Active Members, 25.
President: Johhn Marr, 112 S. 2nd St.
Secretary: D. C. Pafford, P.O. Box 813.
Barnett, W. T., 118 N. 2nd St.
Bear, William F., 101 Dougan Ave.
Beck, R. M., Lynch Bldg.
Beck, Ray, Osceola.
Burns, W. M., 115 N. 2nd St.
Campbell, H. C., Glencoe Bldg.
Cates, W. C., 115 S. 3rd St.
David, E. B., 416 W. Main St.
Dean, T. F., 1130 W. Ash St.
Earls, Cecil, Glencoe Bldg.
Gill, Noble, Glencoe Bldg.
Godwin, Sam, 416 W. Main St.
Joyner, F. B., 120 S. 2nd St.
Lee, George M., 1121 Ash St.
Logan, Max, Lynch Bldg.
Marr, Johnny, 112 S. 2nd St.
Marr, Russell K., P.O. Box 23.
Marsh, Jack, 1605 Hearn St.
Morse & Kirshner Abstractors, 120 N. 2nd St.
Pafford, D. C., P.O. Box 813.
Riales, Russell, 118 N. 2nd St.
Terry, E. M., 213 W. Walnut St.
Stevenson, J. E., Jr., Glencoe Bldg.
Wiggs, George, 115 S. Third St.
Yates, George O., Glencoe Bldg.

Brentwood

(Individual Member)
Van Tries, Mrs. Roy.

Clinton

(Individual Members)
Conner, L. N.
Hatchett, M. V. (Southern Ozarks Realty Co.)

Conway Real Estate Board

Active Members, 10
President: W. M. Hudson, Halter Bldg., Conway.
Secretary-Treasurer: R. A. Bradley, Ingram Bldg.
Bahner, G. L., Front St., Conway.
Bradley, R. A., Ingram Bldg., Conway.
Gentry, C. E., Front St., Conway.
Hill, V. D., Front St., Conway.
Hudson, W. M., Halter Bldg., Conway.
Owen, G. E.
Pearson, J. C., Heber Springs.
Reynolds, Lee W.
Shaw, George, Shaw Bldg., Conway.
Speaker, Ed., Front St., Conway.

Craighead County Real Estate Board

Active Members, 11.
President: C. W. Pittinger, 635 W. Washington, Jonesboro.
Secretary: Carl B. Barkley, P.O. Box 418, Jonesboro.
Barkley, Carl V., P.O. Box 418, Jonesboro.
Cruse, Bert, 409½ S. Main, Jonesboro.
Greenhaw, George N., 500½ S. Main, Jonesboro.
Lane, A. B., P.O. Box 144, Jonesboro.
Fardew, Guy A., 1323 S. Main, Jonesboro.
Pittinger, C. W., 653 W. Washington, Jonesboro.
Schnee, Asa, 1228 S. Main, Jonesboro.
Stewart, Harvey, RFD 1, Nettleton.
Weil, H. L., 807 Flint, Jonesboro.
White, R. D., 415 Krewson, Jonesboro.
Worthington, Ray, P.O. Box 622, Jonesboro.

DeQueen Real Estate Board

Active Members, 3.
Secretary: H. Hodge.
Hodge, H., DeQueen.
Mabry, T. M., Horatio.
Nichols, Flint, DeQueen.

El Dorado Real Estate Board

Active Members, 24.
President: A. P. Reynolds, 209 N. Washington Ave.
Secretary: Mrs. Cecile Attaway, Schuler Bldg.
Attaway, O. M., Schuler Bldg.
Attaway, Cecile, Schuler Bldg.
Allison, Greer, 624 N. Jefferson.
Bodenhamer, R. C., N. Washington.
Bodenhamer, Jewel, N. Washington.
Bradley, Arthur, N. Jefferson.
Bradley, Mary, North Jefferson.
Bradley, Arthur Jr., N. Jefferson.
Cordell, Alice, 421 W. Oak St.
Dickinson, Mrs. A. L., Masonic Temple.
Holloway, John, Armstrong Bldg.
McWilliams, Mrs. Lillian, 921 W. Faulkner.
Mason, Geo. W. Jr., N. Jackson Ave.
Miller, Julius, Home Finance Bldg.
Mitchell, Dr. J. G., N. Madison Ave.
Plain, Cecil, Masonic Temple.
Riley, Mary E., Masonic Temple.
Reynolds, A. P., 209 N. Washington.
Reynolds, Lucy M., 209 N. Washington.
Shilling, Max, N. Washington Ave.
Swilley, Wharton, 815 W. Faulkner.
Thompson, T. M. Sr., Armstrong Bldg.
Thompson, T. M. Jr., Armstrong Bldg.
Watson, Mrs. Myrtle, W. Faulkner St.

Eureka Springs

(Individual Members)
Carter, Jean V.
King, C. C.

Fayetteville Board of Realtors

Active Members, 17; Others, 3.
President: Earle Bates, Hathcock Bldg.
Secretary: Maxine Wilkins, 902 N. College.
Bates, Earle, Hathcock Bldg.
Cashion, Med, Hgwy. 71 North.
Chandler, J. H., South Side Square.
Duggar, J. T., Hgwy. 71 N.
Eagle, J. D., Cravens Bldg.
Fincher, Wade, 29 E. Mountain.
Hammond, H. D., Eason Bldg.
Holder, James, 701 N. College.
Jarvis, J. A., 114 W. Spring.
Kincaid, Hugh, 6½ East Center.
McKinney, George F., McILroy Bank Bldg.
Pyeatt, J. J. (Utley & Co., Inc.), Woolworth Bldg.
Russell, S. T., 31 S. College Ave.
Sawrey, Neil, 335 W. Cleburn.
Shamblin, A. L., 10 N. College.
Wheeler, J. K., Ozark Theater Bldg.
Wilkins, Mrs. Frank, 914 N. College Ave.

THE DEVELOPMENT COMPANY, INC.
Realtors, Multilist Brokers
Business & Residential Listings
Rentals — Property Management
Building — Subdividing
Licensed General Contractors
19 North 7th
Fort Smith, Arkansas

Fort Smith Real Estate Board

Active Members, 41.
President: Elmer Cook, 14 No. Sixth.
Secretary & Treasurer: Marcus Ristig, 15 N. 6th St.
Adams & Howard, Professional Bldg.
Albitz, Mrs. Nellie H., 1701 Churchill Road.
Arkansas Valley Trust Co., 615 Garrison Ave.
Barry, Harward, 15 N. 7th.
Bicknell, G. O., 509 Rogers Ave.
Boatright, W. V., 17 N. 6th St.
Brazil, R. E., 16 North 6th St.
Carpenter, Roy, 4901 Towson Ave.
Castillow, Odys, 12 North 6th St.
Cook, G. Elmer, 14 North 6th.
Council, Dansby A., 203 Garrison Ave.
DEVELOPMENT CO., THE, 19 N. 7th St.
Donoho & Sons, First Nat'l Bank Bldg.
Ford, Mrs. D. L., First Nat'l Bank Bldg.
Harris, Mable K., Bicknell Agency.
Henry, R. E. Co., South 6th.
Hudson, Leon, 2708 Grand Ave.
Hudson, R. B., Kennedy Bldg.
Jacobs, J. J., Towson Ave.
Jameson, C. W., Merchants Nat'l Bank Bldg.
KELLEY REALTY CO., 13 N. 7th St.
Kelly, Mary C., 519 Garrison Ave.
Little, R. T., Co., Radio Center.
McNeill, Troy, 521 Garrison Ave.
Narisi, Vincent, Professional Bldg.
O'Rork, Warren E., Merchants Nat'l Bank Bldg.
Pace, Jack, City Court House.
PATTERSON, R. E., 705 Garrison Ave.
Phillips, Lewis, 25 S. 6th St.
Poteet, R. P., 1410 N. 40th.
Prall, L. E., 115 N. 10th St.
Putnam, Roy, 2205 N. 11th St.
Ritchie, L. E., Alma.
Roderick Realty Co., 2519 Rogers Ave.
Rushing, LaFay, 2301 Rogers.
Secrest, R. L., First Fed. S. & L. A.
Vann, R. I., 2520 Rogers.
Whiteley, S. G., 2403 Midland Blvd.
Williams, E. Walden, Mer. Natl. Bank Bldg.
Williams, Mrs. Verna, Van Buren.
Woods, Sam T., 1st Nat'l Bank Bldg.

KELLEY REALTY CO.
Since 1887
•
Business & Industrial Sites
Residential Subdivisions
General Real Estate
•
13 North 7th Street
Fort Smith, Arkansas

Serving Arkansas and Eastern Oklahoma in the appraisal of all types Real Estate
★
Ray E. Patterson
M.A.I.
705 Garrison Avenue
FORT SMITH, ARKANSAS

Harrison Board of Realtors

Active Members, 15
President: Henry Koen, Harrison.
Secretary: Lon Estes, Box 17, Harrison.
Barnett, Hugh
Brown, Tom W.
Campbell, John Roy
Cisco, Roy
Comstock, G. E.
Estes Lon
Koen & Murray.
Magness, Lena J. (Mrs.)
Meredith, Ruth E. (Miss)
Milum, Roy, Jr.
Nicholson, Roy D.
Parker, E. I
Saunders, T. P.
Taylor, W. O.
Waddell, J. E.

Helena

(Individual Members)
Lambert, J. B. (J. B. Lambert Real Estate Co.), 303 Solomon Bldg.
Presley, Verne N. (J. B. Lambert Real Estate Co.), 303 Solomon Bldg.

Hot Springs Real Estate Board

Active Members, 18; Others, 1.
President: George E. Schneck, Marquette Hotel.
Secretary-Treasurer: Ruth Shockley, 427 Park Ave.
AuBuchon, Mrs. C. W., 745 Park Ave.
Boulet, Pete, 123 Henderson St.
Cleveland, T. H., 2004 Central Ave.
Conde, H. Ward, 323 Ouachita Ave.
Dodson, J. Walter, 625 Central Ave.
Eldred, Ray, 712 W. Grand.
Gottlieb, Harold, 107 Prospect Ave.
Harper, Frank B., 344 Broadway.
Housley, Frank, 621 Central Ave.
Leeson, J. N., 615 Park Ave.
Lewis, M. C. Sr., Hgwy 270 West & Lake.
Lyon, Joe M., 1319 Malvern Ave.
McCafferty, Mrs. H., 601 W. Grand Ave.
Ramseur, W. H. "Bill" 120 Court St.
Schneck, George E., Marquette Hotel.
Shockley, Ruth, 427 Park Ave.
Smith, Ray, 909 Central Ave.
Thrash, Ed. M., 619 Central Ave.

Little Rock Real Estate Board

Active Members, 58; Others, 11.
President: Patrick Harding, 1520 Broadway.
Secretary-Treasurer: W. A. Reed, 331 Pyramid Bldg.
Adkins, Caldwell, 217 W. 2nd St.
Bates Realty Co., 1110 W. Capitol.
Block Realty Co., 212 Spring.
Boyle Realty Co., Boyle Bldg.
Bracy, Jack, 5th & Vine Sts., North Little Rock
Braunick, W. M., Riegler Bldg.
Buchanan, Clyde, 715 Main, North Little Rock
Collie, C. C., Jr., 610 W. 3rd.
Collins, John, 206 Louisiana.
Conner, Baldwin & Farris, 518 Exchange Bldg.
Cooper, Mrs. Evelyn, 1909 Pine Valley.
Cox, A. Bentley, 109 Spring.
Cruse, Vernon E., 204 Louisiana.
Del Donno, R. S., Commercial Bank Bldg.
East, Jack Collier & Co., 313 W. 2nd.
Elco Agency, The, 202 W. 2nd.
FAUSETT & CO., 215 Louisiana.
Fidelity Realty Co., 124 Main St.
Fulk & Co., 323 Pyramid Life Bldg.
Grammer, Newt & Co., Rt. 3, Box 260.
Guardian Co., The, 309 Center.
Hadfield, H. P., Pyramid Life Bldg.
Harding, Patrick, 510 W. 16th St.
Haynes, Frank, 2012 W. 19th.
Hickman, Leroy, 5520 Kavanaugh Blvd.
Holcomb Realty Co., 608 W. 3rd St.

FAUSETT & COMPANY
Arkansas' Largest Realtors
★
An Institution To Serve Your
REAL ESTATE, MORTGAGE LOAN and INSURANCE NEEDS
★
215 Louisiana Street
Little Rock, Arkansas

LITTLE ROCK (Cont.)

Humphreys, Solon, 318 Main, North Little Rock.
Jernigan Realty Co., 307 Center.
Johnston, H. C., 312 Louisiana.
Kahn, Sidney L., Union Nat'l Bank Bldg.
Kelley, Fred, 312 E. Broadway, North Little Rock.
McArthur, Wood, 411 Center St.
McCaskill, E. A., 305 Center.
McGehee, Frank, Pyramid Life Bldg.
Metropolitan Trust Co., 121 W. 2nd.
Mosley, W. B., 107 Main St.
Nalley, Louis, 4710 W. 12th.
Oliver, Hogan, 5301 Asher Ave.
Porterfield, W. E., Union Nat'l Bank Bldg.
Read, Stevenson & Dick, Inc., 115 W. 2nd.
Rightsell-Barry-Donham, Inc., 218 Louisiana.
Rossner, Earl, 303 Center St.
Sanders Realty Co., 209 W. 2nd.
Simmons Real Estate Co., Bill, 210 W. 2nd.
Smith-Reid-Welsh Co., 309 Center.
Spearmon, Jimmy, 1410 Main, North Little Rock.
Storthz, Herbert L., Wallace Bldg.
Storthz, Sam J., 511 Cross.
Taylor & Richter, Inc., 406 Louisiana.
Tucker, Mrs. Ethel, 724 W. 6th.
Tucker, Jack R., 207 Louisiana.
Twin City Corp., 201 Main, North Little Rock.
United Corp., The., 120 W. 4th.
Walthour-Flake Co., Inc., 402 Louisiana.
Weaver & Co. Inc., 212 Center St.
Wooten, A. L., 207 W. Broadway, North Little Rock.
Worthen Bank & Trust Co., 401 Main.
Young, O. M., 214 W. 2nd.

Magnolia
(Individual Member)
England, Loy D., Box 15.

Marked Tree
(Individual Member)
Noble, Curtis, 28 Elm St.

Marshall
(Individual Member)
Martin, A., Box 323.

Monticello
(Individual Member)
McCloy, Joe.

Morilton
(Individual Member)
Brandon, J. B., 117 W. R.R. Ave.

Pine Bluff Real Estate Board

Active Members, 32.
President: Walter Cook, Simmons Nat'l Bldg.
Secretary: Roy G. Custer, 327 Mulberry.
Alexander, Kenneth, 129 Main St.
Baugh, John H., 602 W. 2nd Ave.
Baugh, John M. Co., 129 Main St.
BUCKNER, FINIS, 608 Nat'l Bank Bldg.
BUCKNER, HOWARD, 608 Nat'l Bank Bldg.
Burroughs, Wm. L. Jr., 129 Main St.
Clement, Joe W., 315 Nat'l Bank Bldg.
Cook, Walter, Simmons Nat'l Bank Bldg.
Culpepper, J. H., 608 Nat'l Bank Bldg.
Custer, R. G., 327 Mulberry St.
Dunn, F. Harrell, 211 W. 5th Ave.
Guest, Fred, 210 W. Barraque St.
Haley, Shaffer, 206 Pine St.
Haun, Cecil, 211 W. 5th Ave.
HOLLIS, RUSSELL Jr., 308-09 Nat'l Bank Bldg.
Kimber, E. W., 1206 Main St.
Lea, Robert N., 218 Nat'l Bank Bldg.
McGehee, Frank T., 327 Mulberry St.
McNew, C. S. Sr., 129 Main St.
McNew, R. W., 129 Main St.
Moses, P. D., 120 S. Pine St.
Murphy, Fulton H., Jr., 603 W. 2nd Ave.
Nyegaard, J. W., 117½ Main St.
Pate, Mason A., 2201 W. 29th Ave.
Pittman, Chester C., 1606 W. 24th Ave.
Reichen, Franklin A., 319 Nat'l Bank Bldg.
Rounder, J. B., 206 Pine St.
Rudder, Lloyd, 129 Main St.

Specialists in
Residential, Business and Farm Properties
in Pine Bluff
HOLLIS REALTY CO.
308-9 National Bldg. RUSSELL HOLLIS, JR., *Owner* **Phone 2**

Taylor, Delman, 2201 W. 29th Ave.
Taylor, Pinchback Jr., 206 Pine St.
Theis, Warren, 211 W. 5th Ave.
Triplett, Frank H., 217 S. Chestnut St.

Rogers Real Estate Board

Active Members, 10; Others, 11.
President: L. B. Greene, Hgwy. 71 South.
Secretary: Howard A. Payne, Hgwy. 71 South.
Combs, Paul, Hgwy. 71, West.
Coonfield, Charles, 211 W. Walnut St.
Greene, L. B., Hgwy. 71 South.
Hesse, R. E., Hgwy. 71, South, Lowell.
Larimore, F. E., 114 S. 2nd St.
Mackey, E. F., 119½ W. Walnut St.
Penn, Clyde, 117 S. 2nd St.
Payne, Howard A., Hgwy. 71 South.
Shaffer, R. L., Hgwy. 71 South.
Vogt, R. L., 113 W. Elm St.

Saline County Real Estate Board

Active Members, 6; Others, 4.
Secretary: Herman Nelson, Benton.
Anderson, H. W., Benton.
Burton, R. L. (Bob), Sr., Benton.
Kelly, Fady, Benton.
McCray, I. E., Benton.
Nelson, Herman, Benton.
Thomas, Albert, Benton.

Springdale Real Estate Board

Active Members, 7.
President: O. H. Phillips.
Secretary: J. P. Pettey.
Hawkins, O. E.
Hazeloff, Henry T.
McCamey, Roy.
Needham, W. H.
Newton, Pauline B.
Ozark Land Company.
Smith, Horace J.

Stuttgart
(Individual Members)
Ross, Robert O., 901 S. Main St., Box 524.
Smith, Leavell R., Box 231.

Walnut Ridge
(Individual Member)
Choate, R. S., 201 W. 2nd St.

West Benton County Board of Realtors

Active Members, 9.
President: J. C. Murphy, 113 E. Alpine, Siloam Springs.
Secretary: W. T. Miller, P.O. Box 176, Siloam Springs.
Feemster, Hugh, Gentry.
Fristoe, A. D., 109 E. Central, Siloam Springs.
Jones, Ernest, Decatur.
Kay, Roy B., 840 S. Maple, Siloam Springs.
Krewitz, J. J., 608 E. Twin Springs, Siloam Springs.
Miller, W. T., P.O. Box 176, Siloam Springs.
Murphy, J. C., 113 E. Alpine, Siloam Springs.
Rodger, John E., Rt. 1, Siloam Springs.
Watson, Jerry, 118 N. Broadway, Siloam Springs.

BUCKNER REALTY AND INSURANCE CO.
Realtors
Qualified in Every Field of Real Estate
611 Chestnut Street **Phone: 1714**
Pine Bluff, Arkansas

Real Estate Board of West Memphis

Active Members, 5; Others, 17.
President: Fred L. Scott, 205 Missouri.
Secretary: Bernie McCarley, 301 E. Broadway.
Denson, F. E., 1015 E. Broadway.
Guaranty Loan & Real Estate Co. Inc., 301 E. Broadway.
Johnson, William L. Real Estate Co. Inc., 1517 E. Broadway.
Scott-Senhausen Realty Co., 205 Missouri.
Upton, Charles J. Loan & Real Estate Co., 227 E. Broadway.

CALIFORNIA

Adelanto—see Mojave Valley
Alamo—see Contra Costa
Albany—See Berkeley, El Cerrito, Richmond.
Alhambra—see Los Angeles, San Marino
Alpine—see San Diego
Alta—See Pasadena.
Altadena—See Southeast, Pasadena, Los Angeles.
Anaheim—see Santa Ana, Long Beach
Anderson—see Shasta County
Antioch—see Eastern Contra Costa
Apple Valley—see Mojave Valley
Aptos—see Watsonville
Arcadia—See Los Angeles, Alhambra, Pasadena.
Arcata—see Eureka
Arlington—see Riverside
Aromas—see Watsonville
Arroyo Grande—see San Luis Obispo
Artesia—see Bellflower, Long Beach
Atascadero—see San Luis Obispo
Atherton—see Menlo Park-Atherton
Atwater—see Merced County
Auburn—see Placer County
Avenal—see Kings County
Azusa—see San Gabriel Valley

Balboa—see Newport Harbor
Balboa Island—see Newport Harbor
Baldwin Park—see El Monte, San Gabriel Valley
Banning—see Banning-Beaumont
Barstow—see Mojave Valley
Beaumont—see Banning-Beaumont
Bel-Air—see Los Angeles
Bell—see Southeast, Los Angeles
Bellflower—see Long Beach
Bell Gardens—see Los Angeles, Southeast
Belmont—see Central San Mateo Co.
Belvedere—see Marin County
Benicia—see Solano County
Ben Lomond—see Santa Cruz
Berkeley—see Contra Costa County, Oakland
Beverly Hills—see Los Angeles, West Hollywood
Big Bear City—see Big Bear Valley
Big Bear Lake—see Big Bear Valley
Biggs—see Chico
Bishop—see Los Angeles
Bloomington—see San Bernardino, Fontana
Blue Jay—see Rim O'The World
Bostonia—See El Cajon Valley.
Boulder Creek—see Santa Cruz
Boyes Hot Springs—See Sonoma County.
Brentwood—see Eastern Contra Costa
Brentwood Heights—see Santa Monica
Bridgeville—see Eureka
Brookdale—see Santa Cruz
Bryte—see Sacramento, Yolo County
Buena Park—see Fullerton, Long Beach
Burbank—See North Hollywood, San Fernando Valley, Los Angeles, West Hollywood.
Burlingame—see San Mateo-Burlingame

Cabazon—See Pioneer Desert, Pasadena.
Calabasas—See Los Angeles.
Calimesa—see Redlands, Yucaipa Valley
Calistoga—see Napa County
Calwa City—see Fresno
Cambria—see San Luis Obispo
Campbell—see San Jose
Canoga Park—see San Fernando Valley
Capistrano Beach—See San Clemente.
Capitola—see Santa Cruz
Carlsbad—see Oceanside
Carmel—see Monterey Peninsula
Carmichael—see Sacramento
Carpinteria—See Santa Barbara.
Castro Valley—See Southern Alameda County.
Castroville—see Watsonville
Cathedral City—see Palm Springs
Cayucos—see San Luis Obispo
Cedar Glen—see Los Angeles, Rim O'The World
Cedar Pines—see Rim O'The World
Centerville—See Southern Alameda County.
Central Valley—see Shasta County
Ceres—see Modesto
Charter Oak—see San Gabriel
Chatsworth—See San Fernando Valley.
Chico—see Pomona
Chino—See Pomona Valley.
Chula Vista—see National City, San Diego
Citrus Heights—See Sacramento.
Claremont—see Ontario - Upland, Pomona Valley
Clear Lake Park—see Lake County
Clear Lake Highlands—see Lake County
Clear Lake Oaks—see Lake County
Clearwater—see Bellflower, Long Beach
Cloverdale—see Sonoma County
Clovis—see Fresno
Coachella—see Coachella Valley
Coalinga—see Visalia
Colfax—see Placer County
Colton—see San Bernardino, Redlands
Colusa—see Yolo County
Compton—See Bellflower District, Inglewood, Los Angeles.
Compton—see Inglewood, Los Angeles
Concord—see Contra Costa County
Cornell—see Los Angeles
Corcoran—see Kings County
Corona Del Mar—see Newport Harbor
Corte Madre—see Marin County
Costa Mesa—see Newport Harbor, Santa Ana
Cotati—see Sonoma County
Coursegold—see Bakersfield
Covelo—see Mendocino County
Covina—see San Gabriel Valley.
Crestline—see Rim O'The World
Cucamonga—see Ontario-Upland
Culver City—see Los Angeles, Venice
Cupertino—see San Jose

Daly City—See San Francisco, North San Mateo County.
Dana Point—See San Clemente.
Danville—see Contra Costa County
Davis—see Yolo County
Delano—see Bakersfield
Delhi—see Merced County
Del Mar—See San Dieguito.
Del Monte—see Monterey Peninsula
Desert Hot Springs—see Palm Springs
Diablo—See Southern Alameda County.
Dominguez—see Long Beach
Dos Palos—see Merced County
Downey—See Bellflower District, Los Angeles, Southeast.
Downey—see Southeast, Los Angeles
Duarte—see Monrovia
Dunsmuir—see Siskiyou County

Edgemar—See North San Mateo County.
El Cajon—see San Diego
El Centro—see Imperial Valley
El Cerrito—see Richmond-El Cerrito, Berkeley
El Monte—see Arcadia, Alhambra
El Segundo—see Inglewood, South Bay, Los Angeles
Elsinore—see Los Angeles, Lake Elsinore
El Verano—see Sonoma County
Emeryville—see Oakland
Encinitas—See San Dieguito.
Encino—See Los Angeles, North Hollywood, San Fernando Valley.
Escalon—see Stockton
Escondido—see San Diego
Esparto—see Yolo County
Exeter—see Visalia

Fairfax—see Marin County
Fairfield—see Solano County
Fair Oaks—see Sacramento
Fallbrook—see Oceanside, San Diego
Fawnskin—see Big Bear Valley
Felton—see Santa Cruz
Ferndale—see Eureka
Fillmore—see Santa Paula
Flintridge—see Pasadena
Folson—see Sacramento
Fontana—See San Bernardino.
Forestville—See Sonoma County.
Fort Bragg—see Mendocino County
Fortuna—see Eureka
Fullerton—See Santa Ana.

Garberville—see Eureka
Gardena—See Hawthorne, Inglewood, Los Angeles.
Garden Grove—see Long Beach, Los Angeles, Santa Ana
Garvey—see El Monte, Alhambra
Gilroy—see San Jose
Glendale—see Pasadena, Alhambra, Burbank, Crescenta-Canada, Los Angeles
Glen Ellen—See Sonoma.
Glendora—see Azusa-Glendora, San Gabriel Valley
Goleta—See Santa Barbara.
Gonzales—see Salinas
Granada Hills—see San Fernando Valley
Grass Valley — see Nevada County, Richmond-El Cerrito
Greenview—See Siskiyou County.
Gridley—see Chico
Guerneville—See Sonoma County, Russian River.
Guernewood Park—see Russian River, Sonoma County
Gustine—see Merced County

Hanford—see Kings County
Happy Camp—See Siskiyou County.
Harbor City—see Torrance-Lomita
Hawthorne—see Los Angeles, Inglewood
Hayward—see Southern Alameda County, Oakland
Healdsburg—see Sonoma County
Helena—See Nana County.
Hemet—see Hemet-San Jacinto
Hermosa Beach—see South Bay
Highway Highlands—see Crescenta-Canada
Hilton—See Sonoma County.
Hollydale—see Southeast
Hollywood—see Rim O'The World, Inglewood Los Angeles, North Hollywood
Huntington Park—See Los Angeles, Downey, Southeast.

Idyllwild—see Hemet-San Jacinto
Imperial Beach—See National City-Chula Vista.

Indio—see Coachella Valley, Palm Springs
Inglewood—see Los Angeles, Hawthorne, Southeast
Inverness—see Marin County
Joshua Tree—See Pioneer Desert.
Julian—see San Diego
Kentfield—see Marin County
Kings Beach—see Placer County
Kingsburg—see Fresno
La Brea—See Fullerton District.
La Canada—see Crescenta-Canada, Pasadena, Los Angeles
La Crescenta—See Bakersfield, Crescenta-Canada, Glendale.
La Cresta—see El Cajon
La Fayette—See Richmond-El Cerrito, Contra Costa County.
Laguna Beach—see Pasadena, Alhambra
La Habra—See Compton-Lynwood, Los Angeles, Whittier.
La Jolla—see San Diego
Lake Arrowhead—see Rim O'The World
Lakeport—see Lake County
Lakeside—see San Diego, El Cajon Valley
Lake Tahoe—see Placer County
Lakewood—See Compton-Lynwood.
La Mesa—see San Diego
Lancaster—see Los Angeles, Antelope Valley
La Quinta—see Coachella Valley
Larkspur—see Marin County
La Verne—see Pomona Valley
Lawndale—see Hawthorne, Inglewood
Le Grand—see Merced
Lemon Grove—see San Diego
Lemoore—see Kings County
Lennox—see Hawthorne
Leucadia—See San Dieguito.
Lincoln—see Placer County
Lindsay—see Orange Belt, Fresno
Littlerock—see Antelope Valley
Livingston—see Merced County
Loma Linda—see Redlands, San Bernardino
Lomita—See San Pedro, Torrance-Lomita.
Lompoc—see Santa Maria
Long Beach—see Bellflower, Los Angeles, Compton, Riverside
Los Altos—See Central San Mateo County, Palo Alto.
Los Angeles—See Long Beach, Mendocino, Monrovia, San Benardino, San Fernando Valley, South-East, Twenty-nine Palms, Alhambra, Azusa, Culver City, Beverly Hills, East Los Angeles, Glendale, Inglewood, Rim-o'the World, Venice, West Hollywood.
Los Banos—See Merced County.
Los Gatos—see San Francisco, San Jose
Los Molinos—See Tehama County.
Los Robles—See Pasadena.
Lower Lake—see Lake County
Lucerne—see Lake County
Lucerne Valley—see Mojave Valley, Alhambra.
Lynwood—see Compton, Los Angeles, Southeast, Long Beach
Madero—see Fresno
Malibu—See Santa Monica Bay.
Manhattan Beach—see Los Angeles, South Bay, San Fernando Valley
Mantan—see Los Angeles
Manteca—see Stockton
Martinez—see Contra Costa County
Mar Vista—see Los Angeles, Venice
Marysville—see Yuba Sutter
Maywood—see Southeast
Maxwell—see Colusa County
Mecca—see Coachella Valley
Menlo Park—see Central San Mateo, Menlo Park-Atherton.
Mentone—see Redlands
Middletown—see Lake County
Midway City—See Santa Ana.
Millbrae—See North San Mateo County.
Mill Valley—See San Francisco, Marin County.
Mira Loma—See Riverside.
Mission Beach—see San Diego
Modesta—see Los Angeles
Monrovia—see Pasadena, Arcadia
Montague—See Siskiyou County.
Montebello—see East Los Angeles
Monterey—see Carmel, Monterey Peninsula
Monterey Park—see Alhambra, East Los Angeles
Montrose—see Crescenta-Canada, Los Angeles
Morango Valley—See Pioneer Desert.
Morgan Hill—See San Jose.
Morro Bay—See Bakersfield, San Luis Obispo.
Mt. Shasta—See Siskiyou County.
Mt. Vernon—see San Bernardino
Mt. View—See El Monte, Palo Alto, San Jose.
Napa—see Napa County
National City—see San Diego
Nevada City—see Nevada County
Newcastle—see Placer County
Newport Beach—See Santa Ana, Newport Harbor.
Nice—see Lake County
Norco—see Corona
North Hollywood—see Burbank, San Fernando Valley, Los Angeles
North Sacramento—see Sacramento
Northridge—see San Fernando Valley
Norwalk—See Southeast, Bellflower.
Oakdale—See Modesto.
Oakland—See San Francisco, Southern Alameda County, Berkley.
Oakley—see Eastern Contra Costa, Contra Costa
Oak Park—see Sacramento
Oakview—See Ventura County.
Oakville—See Napa County.
Ocean Park—see Santa Monica
Oceanside—See Vista-Fallbrook.
Oildale—see Bakersfield
Ojai—see Ventura
Ontario—see Ontario-Upland, San Bernardino
Orange—See Santa Ana.
Orinda—see Contra Costa County
Oroville—see Chico
Otay—See National City-Chula Vista.
Oxnard—see Oxnard Harbor
Pacific Beach—see San Diego
Pacific Grove—see Monterey Peninsula
Pacific Palisades—See Los Angeles, Santa Monica Bay, Malibu.
Pacoima—see San Fernando Valley
Palm City—See National City-Chula Vista, San Diego.
Palmdale—See Antelope Valley.
Palm Desert—See Palm Springs, Redlands.
Palm Springs—see Los Angeles, Hemet-San Jacinto
Palo Alto—see Menlo Park-Atherton, San Jose
Palos Verdes Estate—See Los Angeles, Long Beach, South Bay.
Paradise—see Chico
Paramount—See Bellflower District, Long Beach.
Pasadena—See Beverly Hills, Los Angeles.
Pearblossom—see Antelope
Pebble Beach—See Carmel, Monterey Peninsula.
Perris—see Lake Elsinore, Hemet-San Jacinto, Riverside
Petaluma—see Sonoma County
Pico—see Downey, Montebello, Whittier
Piedmont—see Oakland
Pinole—see Richmond-El Cerrito
Pioneertown—See Pioneer Desert.
Pismo Beach—see San Luis Obispo
Pittsburg—see Eastern Contra Costa, Contra Costa County
Placerville—see Sacramento
Plamdale—see Antelope Valley
Playa del Rey—see Los Angeles, Venice
Pleasanton—see Southern Alameda County
Poniente—See San Clemente.
Port Chicago—see Concord
Porterville—see West Hollywood, Orange Belt
Port Hueneme—see Oxnard Harbor, Ventura
Potter Valley—see Mendocino County
Project City—Shasta County
Puente—see Los Angeles, Whittier, El Monte, San Gabriel Valley
Ramona—see Los Angeles, San Diego
Rancho Santa Fe—See San Dieguito.
Red Bluff—see Tehama County
Redding—see Shasta County
Redlands—see Yucaipa Valley, San Bernardino
Redondo—See Sonoma.
Redondo Beach—See Los Angeles, South Bay.
Redwood City—See San Francisco, Los Angeles, Central San Mateo.
Reedley—see Fresno
Reseda—see San Fernando Valley
Rialto—see San Bernardino
Richmond—see Richmond-El Cerrito
Ridgecrest—See Bakersfield.
Rio Nido—See Sonoma.
Rio Vista—See Solano County.
Rivera—See Los Angeles, Southeast, Downey, Whittier.
Robles Del Rio—see Carmel
Rolling Hills—see San Pedro
Rosamond—see Antelope Valley
Roscoe—see Burbank, North Hollywood
Rosemead—see El Monte, Alhambra, Los Angeles
Rosemead—See San Gabriel, Santa Ana, El Monte, Alhambra, Los Angeles.
Roseville—See Chico, Placer County.
Ross—see Marin County
Running Springs—see Rim O'The World
St. Helena—see Napa County
Salinas—see Monterey Peninsula
San Anselmo—see Marin County
San Bernardino—see Los Angeles, Rim o'the World
San Bruno—See North San Mateo County.
San Carlos—See San Jose, Central San Mateo County.
San Clemente—see Laguna Beach Los Angeles
San Diego—See National City-Chula Vista, La Mesa.
San Dimas—see Azusa-Glendora, Pomona Valley
San Fernando—see San Fernando Valley, Los Angeles
San Francisco—See Los Angeles, Richmond, El Cerrito.
San Gabriel—see El Monte, Arcadia, Alhambra, San Marino, Los Angeles
San Jose—See Los Gatos-Saratoga, Oakland.
Sanger—see Fresno
San Jacinto—see Hemet-San Jacinto
San Juan Bautista—see Salinas
San Leandro—see Southern Alameda County, Oakland
San Lorenzo—see Southern Alameda County
San Marcos—see Escondido
San Marino—See San Gabriel, Alhambra, Pasadena, Los Angeles.
San Mateo—see San Mateo-Burlingame, San Francisco
San Pablo—see Richmond-El Cerrito
San Rafael—see Marin County
Santa Barbara—See Los Angeles.
Santa Clara—See Sunnyvale, San Jose.
Santa Monica—See Beverly Hills, Los Angeles.
Santa Rosa—see Sonoma County
Santee—see El Cajon Valley
San Ysidro—see San Diego, National City
Saratoga—see Los Gatos, San Jose
Saticoy—see Ventura
Sausalito—see Marin County
Scotia—see Eureka
Seaside—see Monterey Peninsula
Sebastopole—see Sonoma County
Selma—See Fresno
Sepulveda—see San Fernando Valley
Shafter—see Bakersfield
Sharp Park—See North San Mateo County.
Sherman Oaks—see San Fernando Valley, North Hollywood
Sierre Madre—See Arcadia, Pasadena.
Sky Forest—see Rim O'The World
Solana Beach—see San Dieguito
Sonoma—see Sonoma County
Soquel—see Santa Cruz
South Gate—see Downey, Long Beach, Compton, Southeast, Venice, Los Angeles
South Laguna—see Crescenta-Canada, Laguna Beach
South Pasadena—see Alhambra, Los Angeles, San Marino
South San Francisco—See North San Mateo County.
South San Gabriel—See El Monte.
Spring Valley—see San Diego
Strathmore—see Orange Belt
Studio City—See Los Angeles, North Hollywood, San Fernando Valley.
Sunland—see Los Angeles
Sunnymead—see Riverside
Sun Valley—See North Hollywood, Burbank.
Taft—see Bakersfield
Tahoe City—see Placer County
Tarzana—see Fernando Valley, Los Angeles
Temple City—see Big Bear Valley, East Los Angeles, Alhambra, Arcadia, Los Angeles, San Marino
Terra Bella—see Orange Belt
Thermal—see Coachella Valley
Tiburon—see Marin County
Torrance—see Los Angeles, Torrance-Lomita
Tracy—see Stockton
Tujunga—see Los Ange'es
Tulare—See Orange Belt, Fresno, Visalia.
Tulelake—See Siskiyou County.
Tustin—see Santa Ana
Twin Peaks—see Rim O'The World
Ukiah—see Mendocino County
Upland—see Ontario-Upland
Upper Lake—see Lake County
Vacaville—See Solano County.
Vallejo—see Napa County, Solano County
Van Nuys—see Los Angeles, North Hollywood, San Fernando Valley
Venice—see Culver City, Los Angeles
Verdugo City—see Crescenta-Canada
Victoria—See San Clemente.
Victorville—see Mojave Valley, Long Beach
Villa Grande—See Sonoma County.
Vista—see Oceanside, San Diego
Walnut Creek—see Contra Costa County
Walnut Park—see Southeast
Walteria—see Torrance-Lomita
Wasco—see Bakersfield
Weott—see Eureka
West Los Angeles—see Beverly Hills, Los Angeles, Santa Monica
West Covina—see San Gabriel Valley
Westminster—see Long Beach, Santa Ana
West Sacramento—see Sacramento
Whittier—See La Habra.
Wildomar—see Lake Elsinore
Willets—see Mendocino County
Williams—see Colusa County
Willowbrook—see Compton
Willows—see Chico
Wilmar—see El Monte, Alhambra
Wilmington—See San Pedro, Los Angeles.
Windsor—See Sonoma County.
Winters—see Yolo County
Woodacre—see Marin County
Woodland—see Yolo County
Woodland Hills—see San Fernando Valley
Wrightwood—see Rim O'The World
Yorba Linda—see Fullerton
Yreka—See Siskiyou County, Crescent City.
Yuba City—see Yuba Sutter
Yucaipa—see Redlands
Yucaipa—see San Bernardino, Redlands
Yucca Valley—See Pioneer Desert

Alameda Real Estate Board

Active Members, 17.
President: Richard P. Thunder, 1438 Park St.
Secretary-Treasurer: Lowell H. Duggan, 2413 Santa Clara Ave.

Agnew, Edwin S., 1432 Park St.
Borncamp, Edward A., Hotel Alameda.
Buckland, Henry E., 924 Central Ave.
Clearman, Vaughn H., P.O. Box 1273.
Duggan, Lowell H., 2413 Santa Clara Ave.
Eaton, Dorothy P., 1304 Versailles St.
Hickman, Courtenay D. (Fernside Realty), 2536 Santa Clara Ave.
Houghton, Wendall H., 1300 Encinal Ave.
Irwin, George, 2417 Santa Clara Ave.
Justin, Eugene, 1526 Park St.
Mathebat, Al, 2418 Central Ave.
Myers, Iva Dean, Hotel Alameda.
Proctor, Adele F., 2509 Santa Clara Ave.
Teeter, Lloyd G., 2417 Santa Clara Ave.
Thomason, Ford H., 2413 Santa Clara Ave.
Thunder, Richard P., 1438 Park St.
Traver, Sidney, 1404 Park St.

Alhambra District Realty Board

Active Members, 168.
President: L. W. (Roy) Townsend, 8700 E. Las Tunas Dr., San Gabriel.
Secretary: Jerry Russler, 50 W. Valley, Alhambra.

Acre, Homer B., 236 E. Garvey, Monterey Park.
Adams, Ralph E., 16 N. Curtis Ave., Alhambra.
Allen, Ernest H., 629 Orange Grove, Alhambra.
Alliance Realty Co., 524 W. Main St., Alhambra.
Amend, Gerald, 818 E. Valley Blvd., San Gabriel.
Anderson, Rudolph G., 420 E. Garvey, Monterey Park.
Andrews, Andrew J., 8034 Garvey, Garvey.
Baich, W. C., Box 188, Alhambra.
Baldwin Realty Co., 20 S. First St., Alhambra.
Bannon, James E., 2802 Birch St., Alhambra.
Bares, Barney, 7514 E. Garvey, So. San Gabriel.
Barker, Parrish, 1032 Goldenwest, Arcadia.
Benstead, Harry W., 100 S. Garfield, Alhambra.
Bergman Bros. Co., 1209 S. Atlantic Blvd., Alhambra.
Blue, J. B. Sr., 4020 N. Rosemead Blvd., Rosemead.
Blue, Maurice V., 8906 E. Valley Blvd., Rosemead.
Boldon, Lura M., 604 W. Las Tunas Dr., San Gabriel.
Bondurant, E. T., 401 W. Main St., Alhambra.
Bregenzer, R. E., 8100 E. Garvey, San Gabriel.
Bremner, James P., 2527 Beverly Blvd., Montebello.
Bridwell, George S., 860 E. Valley Blvd. San Gabriel.
Broberg, George H. A., 100B S. Chapel, Alhambra.
Browning, L. H., 726 E. Garvey, Monterey Park.
Bryan, Chester D., 2602 Strathmore, Garvey.
Bulat, Joe, 4722 S. Normandie, Los Angeles (37).
Burke Realty Co., 100 N. First St., Alhambra.
Burks, Marvin, 3348 N. San Gabriel Blvd., San Gabriel.
Burr & Walker, 9070 Las Tunas Dr., Temple City.
Cadman, A. B. Jr., 1418 S. 2nd St., Alhambra.
Carmichael, Archie, 424 W. Valley Blvd., Alhambra.
Carnahan, H. P., 232 S. Curtis, Alhambra.
Carr, Grace, 1735 S. San Gabriel Blvd., San Gabriel.
Carver, Ralph H., 8802 E. Las Tunas, San Gabriel.
Casto, Henry R., 9031 E. Valley Blvd., Rosemead.
Cevola, Louis J., 1116 N. Hidalgo Ave., Alhambra.
Chod, J. F., 314 E. Garvey, Monterey Park.
Concialdi & Co., 2040 W. Valley Blvd., Alhambra.
Cook, Cloyce L., 844 W. Valley, Alhambra.
Corson, Dan, 327 S. San Gabriel Blvd., San Gabriel.
Covey, Floyd B., 1112 E. Main St., Alhambra.
Cromley, Ray, 9144 E. Las Tunas, Temple City.
Curtis, Mayme, 521 W. Main, Alhambra.
Daniels, Franklin J., 2856 W. Valley Blvd., Alhambra.
Dardis, Jack, 1028 E. Las Tunas, San Gabriel.
Davidson, Harold M., 317 W. Main, Alhambra.
Dea, Frank H., 8520 E. Las Tunas Dr., San Gabriel.
Delaney, James A., 524 E. Garvey, Monterey Park.
DeLisio, Jennie, 1724 Acacia, Alhambra.
Denison, John H., 626 W. Garvey, Monterey Park.
Driggs Realty Co., 1134 E. Garvey, Garvey.
Dyer, G. T., 420 S. Garfield, Monterey Park.
Ellis, B. C., 3372 N. San Gabriel, Wilmar.
Emick, Renatta, 5954 N. Temple City Blvd., Temple City.
Emick, W. E., 5954 N. Temple City Blvd., Temple City.
Erickson, Fred C., 500 E. Las Tunas, San Gabriel.
Fennell, Earle, 2140 W. Valley, Alhambra.
Fleming, Verdie, 9211½ E. Las Tunas, Temple City.
Fraser & Fraser, 9088 E. Las Tunas, Temple City.
Fredericks, Adolph, 1049 E. Garvey, Monterey Park.
French, R. H., 1 Hampton Ct., Alhambra.
Gentry, M. J., 3052 W. Valley Blvd., Alhambra.
Geoffroy, Gustave, 9048 Valley, Rosemead.
George, Roy E., 408 W. Las Tunas Dr., San Gabriel.
Glidden, Wallace F. Jr., 609 W. Las Tunas, San Gabriel.
Gorman, W. C., 7962 E. Garvey, Garvey.
Gorman, Wm. C. Jr., 7962 E. Garvey, Garvey.
Gray, Willard H., 8410 E. Las Tunas Dr., San Gabriel.
Green, Tom B., 4816 N. Temple City Blvd., Temple City.
Griffith, Samuel M., 7514 E. Garvey S., San Gabriel.
Guardia, Bruno, 420 S. Atlantic, Monterey Park.
Haas, Charles W. Jr., 219 W. Las Tunas, San Gabriel.
Hansen, W. E., 2436 W. Valley Blvd., Alhambra.
Harvey, Thomas C., 706 N. Garfield Ave., Alhambra.
Hathaway, W. H., 516 Hathaway Ave., Monterey Park.
Hawkins, Herbert P., 6276 N. Rosemead Blvd., Temple City.
Hayes, Wm. A., 1400 S. San Gabriel Blvd., San Gabriel.
Hutchison, Tom D., 2738 W. Main St., Alhambra.

ALHAMBRA DISTRICT (Cont.)

Jacobson, Nick, 2644 W. Valley, Alhambra.
Janssen Realty Co., 244 E. Garvey, Monterey Park.
Josten, Ralph J., 332 W. Garvey, Monterey Park.
Kemp, Helen I., 500 E. Las Tunas, San Gabriel.
Kilpatrick, D. M., 125 E. Las Tunas Dr., San Gabriel.
King, Leslie W., 3131 W. Commonwealth, Alhambra.
Knauer, John H., 652 Ramona, Laguna Beach.
Koup, James F., 431 W. Las Tunas, San Gabriel.
La Berge, Milda, 3006 N. Del Mar, Wilmar.
La Sala, Sam, 9031 E. Valley Blvd., Rosemead.
Latham, E. V., 504 N. Second St., Alhambra.
Lefler, Grover C., 1464 E. Mission, Rosemead.
Lewis, R. P., 1221 S. Sierra Vista, Alhambra.
Lewis, W. B., 558 W. Las Tunas, San Gabriel.
Linger, A. K., 107 N. Cresta, San Gabriel.
Liska, Liela A., 906 N. Stoneman, Alhambra.
Lloyd, R. J., 1121 W. Main St., Alhambra.
Lombard, Ed. G., 1800 W. Valley, Alhambra.
Long, Ray, 1901 S. Fremont Ave., Alhambra.
Lorraine, Grant M., 114 S. Cordova, Alhambra.
Mallory & Mallory, 3322 N. Del Mar Ave., Wilmar.
Manson, Charles F., 2244 E. Las Tunas, Temple City.
Marfort, Robert, 214 S. 5th St., Alhambra.
Mayer, Alta M., 2213 W. Cedar, Alhambra.
McClelland, T. R., 521 W. Main St., Alhambra.
Miller, William, Lucerne Valley.
Millyard Investment Co., 860 Huntington Dr., San Marino.
Mitchell, Paul G., 8324 E. Las Tunas, San Gabriel.
Montgomery, Millie E., 2900 W. Main, Alhambra.
Moore, Herbert M., 1909 W. Valley, Alhambra.
Morley, Earl R., 6276 N. Rosemead, Temple City.
Morrison, Archie B., 221 N. Rosemead Blvd., Temple City.
Munford, Clyde F., 3018 N. San Gabriel Blvd., San Gabriel.
Murchison, F. D., 821 Westboro Ave., Alhambra.
Nehls, R. R., 306 E. Valley Blvd., Alhambra.
Noesen, Elmer R., 2236 W. Main St., Alhambra.
Ottum, Gudrum O., Mrs., 276 W. Fairview Ave., San Gabriel.
Pallo, J. A., 844 W. Valley, Alhambra.
Parady, Ray O., 9130 E. Las Tunas Dr., Temple City.
Park, Mrs. E. A., 9040 E. Huntington Dr., San Gabriel.
Patkins, Frank C., 601 Violetta, San Gabriel.
Poff, Harry O., 105 La Paloma Ave., Alhambra.
Pool, J. L., 8236 E. Las Tunas, San Gabriel.
Pool, Robert H., 9237 Ralph St., Rosemead.
Powell, R. S., 29B N. Curtis, Alhambra.
Randal & Tully, 2881 W. Valley Blvd., Alhambra.
Regan, John J., 1817 W. Main St., Alhambra.
Reifer, Joseph W., 804 N. Hidalgo, Alhambra.
Reifer, Vincent E., 1264 N. San Gabriel, San Gabriel.
Reifer, Vivian, 1264 N. San Gabriel, San Gabriel
Ritchie, Lula Ann, 705 W. Las Tunas, San Gabriel.
Rogge, H. G., 1534 W. Valley Blvd., Alhambra.
Rosell, C. A., 30 S. Marguerita, Alhambra.
Rouskopf, Irvin, 2444 W. Main St., Alhambra.
Rouse, Lester W., 8509 E. Las Tunas, San Gabriel.
Rudd, Leland W., 1020 S. Valencia, Alhambra.
Rusler, Jerry, 50 W. Valley Blvd., Alhambra.
Schoepp, Arthur L., 429 W. Garvey, Monterey Park.
Scholl, Leo R., 520 W. Garvey, Monterey Park.
Sebeck, Ed. G., 1800 W. Valley, Alhambra.
Security Development Corp., 806 S. Atlantic, Monterey Park.
Shaw, Darwin L., 4925 N. Rio Hondo, Temple City.
Shinn, Ross W., 7444 E. Garvey, Garvey.
Sholes Realty Co., 544 W. Las Tunas, San Gabriel.
Smith, H. H., 2738 W. Main St., Alhambra.
Smith, Lewis H., 7444 E. Garvey, Garvey.
Smith, R. Thornton, 5936½ Camelia, Temple City.
Steinbach, P. G., 214 E. Las Tunas, San Gabriel.
Stuhr, Kurtis, 558 W. Las Tunas, San Gabriel.
Stull, Charles E., 22 N. Garfield, Alhambra.
Swartzbaugh, Jack C., 1629 S. 3rd, Alhambra.
Tallarida, G. T., 524 W. Main St., Alhambra.
Toepfer, Inez, 1933 W. Valley Blvd., Alhambra.
Toepfer, R. F., 1933 W. Valley Blvd., Alhambra.
Tolliver, Vena W., 520 W. Garvey, Monterey Park.
Townsend, L. W., 8700 E. Las Tunas Dr., San Gabriel.
Turner, Maurice L., 9706 E. Las Tunas, Temple City.
Uhrig, Charles, 913 W. Las Tunas, San Gabriel.
Urtasun, John M., 1208 S. Ethel, Alhambra.
Vail, William C., 2524 W. Main St., Alhambra.
Waade, John P., 2880 W. Valley Blvd., Alhambra.
Walper, Leslie A., 332 W. Las Tunas Dr., San Gabriel.
Walter, Jesse D., 306 E. Garvey, Monterey Park.
Wandling, Herbert, 8324 E. Las Tunas, San Gabriel.
Ward, W. E., 8627 E. Las Tunas, San Gabriel.
Williams-Bingham Co., 8837½ E. Las Tunas, Temple City.
Winn, E. R., 2140 W. Valley, Alhambra.
Winter, Emerson, 9124 E. Las Tunas, Temple City.
Wood, H. N., 1427 S. Garfield, Alhambra.
Wood, Myrtle L., 2436 W. Valley Blvd., Alhambra.
Zinn, D. J., 705 W. Las Tunas, San Gabriel.

Alturas

(Individual Member)

Judy, J. Wesley, Niles Hotel Bldg.

Anaheim Realty Board

Active Members, 35; Others, 5.
President: Frances Backs, 225 N. Claudina St.
Secretary: Thos. L. McLaughlin, 114 S. Los Angeles St.
Arnold, Bert, 321 N. Los Angeles.
Backs, Frances, 225 N. Claudina.
Buchanan Realty, 742 N. Los Angeles.
Gooden, Walter, 1222 W. Lincoln.
Jackson, Delmer, 130 S. Los Angeles.
Medaris, Jess, 433 W. Center.
Marcoux, Al, 135 W. Broadway.
Miller, Frank, 308 S. Los Angeles.
Morris Realty, 111 N. Los Angeles.
McLaine, Helen Borden, Pickwick Hotel.
McLaughlin, Tom, 114 S. Los Angeles.
McAllister, W. T., 222 E. Center.
Nichols, L. P., 109 N. West St.
Oster, Vera, 620 N. Los Angeles.
Overholster, F. A., 1110-B Diamond St.
Piepenbrick, Fred, 124 W. Broadway.
Reagan, Thelma, 918 W. Center St.
Robertson, A. E., 318 W. Center St.
Roquet, LaVerne, 135 W. Broadway.
Sidnam, C. C., 103 S. Clementine.
Smith, Leonard, 433 W. Center St.
Sowder, Joe, 103 S. Clementine.
Stephens, J. W., 108 W. Broadway.
Summers, Ralph, 1018 W. Center.
Symonds, Lee, 1236 E. Center.
Thill, E. A., 115 S. Los Angeles.
Thompson, Jack, 130 S. Los Angeles.
Tobin, H. P., 123 E. North St.
Tozer, Ray, 114 S. Los Angeles.
Wagner, Edward, 2021 S. Los Angeles.
Wagner, Joe, 114 S. Los Angeles.
Wallop, Wm. T., 211 E. Center.
Westgate, Tevis, 104 S. Los Angeles.
Wright, A. M., 207 N. Emily St.
Yoyer, C. D., 620 N. Los Angeles.

Antelope Valley Board of Realtors

Active Members, 30; Others, 19.
President: Edward F. De Long, Box 24, Littlerock.
Secretary: Nora C. St. Clair, Pearblossom.
Armour, Charles H., Rt. 2, Box 114 K, Lancaster.
Armour, Paul, 44633 N. Sierra Hgwy., Lancaster.
Beebe, Paul W., 44105 N. Sierra Hgwy., Lancaster
Boll, Hortense, Rt. 2, Box 94, Lancaster.
Boyd, Ralph, 39703 N. Sierra Hgwy., Lancaster.
Cannon, Boyd A., 42745 N. Sierra Hgwy., Lancaster.
Chase, Gerald, 222 Palmdale Blvd., Palmdale.
Cochran, B. W., Box 747, Lancaster.
Coats, Robert, 1011 W. Lancaster Blvd., Lancaster.
Courson, Melville J., Sierra Hgwy., Palmdale.
Debs, Edward E., 38461 N. Sierra Hgwy., Palmdale.
De Long, Edward F., Pearblossom Hgwy., Littlerock.
Draper, Glessner E., 44921 N. Cedar, Lancaster.
Fothergill, Ada B., Pearblossom Hgwy., Littlerock.
Hummel, George, 232 Center St., Rosamond.
Lane, George W., 1011 W. Lancaster Blvd., Lancaster.
Miller, Dan M., 1011 W. Lancaster Blvd., Lancaster.
Marrone, James, 38555 N. Sierra Hgwy., Palmdale.
Marvin, Stephen B., 439 W. Lancaster Blvd., Lancaster.
McCutcheon, Bessie M., 45145 N. Sierra Hgwy., Lancaster.
Patterson, Flora K., 44402 N. Beech Ave., Lancaster.
Savaglio, Mae V., Rt. 2, Box 109, Lancaster.
Smith, James T., 44851 N. Sierra Hgwy., Lancaster.
Smith, Kenneth B., 38329 N. Sierra Hgwy., Palmdale.
St. Clair, Nora C., 12326 Pearblossom Hgwy., Pearblossom.
Shaffert, Julius H., 1011 W. Lancaster Blvd., Lancaster.
White, Henrietta T., 42745 N. Sierra Hgwy., Lancaster.
Whitehead, Ada J., 37745 N. Sierra Hgwy., Lancaster.
Whitehead, Mason C., 922 East Ave. Q-9, Palmdale.
Williams, Ruel, Star Rt., Rosamond.

Edna A. Lundberg
REALTOR
•
417 S. First Ave.
Arcadia
•
Douglas 7-5131
•
"In Arcadia Since 1936"

Arcadia Realty Board

Active Members, 54; Others, 26.
President: Robert L. Walker, 100 N. First Ave.
Secretary: Edna A. Lundberg, 417 S. First Ave.
Albaugh, George S., 701 S. First Ave., Arcadia
Allen, Alfred H., 1135 W. Huntington Dr.
Anderson, C. C., 20 W. Duarte Rd.
Anderson, Church, 11 W. Huntington Dr.
Bailiff, James I., 140 E. Huntington Dr.
Balthes, John, 910 S. Baldwin Ave.
Beckwith, William T., 107 W. Huntington Dr.
Booth, Edwin O. Jr., 400 S. First Ave.
Burkholder, Paul S., 1510 S. Baldwin Ave.
Carmean, O. M., 855 S. Baldwin Ave.
Cave, Oscar W., 2 E. Colorado Blvd.
Coyne, James R., 400 S. First Ave.
Dailey, Mark, 162 E. Alegria Ave., Sierra Madre.
Daily, Laurence A., 11 W. Huntington Dr.
Davies, F. Wesley, 1045 W. Huntington Dr.
Faries, John, 22 E. Huntington Dr.
Ferrante, Mrs. Robert, 665 W. Duarte Rd.
Filante, A. R., 400 E. Huntington.
Gioia, Eugene, 1031 S. Baldwin Ave.
Goddard, H. H., 1505 S. Baldwin Ave.
Gould, Thomas V., 5330 N. Baldwin Ave., Temple City.
Graham, Roy A., 417 S. First Ave.
Griesinger, Fred W., 61 E. Foothill.
Gundersen, G. T., 101½ E. Huntington Dr.
Hanson, H. Edward, 500 N. First Ave.
Harter, Dale, 11 W. Huntington.
Hettenbach, S. Robert, 611 S. First Ave.
Higgins, Edward C., Jr., 6. N. First Ave.
Hunter, Warren, 9852 E. Duarte Rd.

Specialists in
Business and Industrial Properties
Farm and Stock Ranches
Residential Property
Carrington-Wiberg
Realtors
931 26th St.
Phones: 3-5113 — 4-4635
Bakersfield, Calif.

Jantzen, William F., Jr., 122 E. Huntington Drive.
Jervis, Ernest R., 4108 Live Oak.
Kearns, E. B., 342 E. Foothill Blvd.
LUNDBERG, EDNA A., 417 S. First.
Marks, George W., 216 S. First Ave.
Napier, B. T., 300 E. Foothill Blvd.
Nesbitt, W. H., 82 W. Huntington Dr.
Nicholas, Josephine, 1110 S. Baldwin Ave.
Pagano, Joseph F., 33 W. Huntington.
Pangborn, Harold, 344 W. Sierra Madre, Sierra Madre.
Pangborn, Hugh, 21 W. Duarte Rd.
Phelps, Mary Anne, 17 Wheeler St.
Robbins, Gilbert L., 20 W. Duarte Rd.
Roysdon, Edward E., 5713 N. Baldwin Ave., Temple City.
Ryerson, L. E., 800 S. Baldwin Ave.
Slater, Alice, 678 W. Duarte Rd.
Slater, Don S., 678 W. Duarte Rd.
Spaulding, Marian, 175 W. Live Oak Ave.
Stubbs, Fred B., 809B W. Huntington Dr.
Walker, Robert L., 100 N. First Ave.
Watt, Everett, 11 W. Huntington Dr.
Williams, Bill, 855 S. Baldwin Ave.
Williams, Robert F., 3953 E. Live Oak.
Wright, Lillian R., 809B W. Huntington Dr.
Wright, Robert E., 856 Baldwin Ave.

Azusa-Glendora Realty Board

Active Members, 27; Others, 28.
President: Wm. Michael Anderson, 324 W. Foothill Blvd., Azusa.
Secretary: Louise K. Culver, 434 W. Foothill Blvd., Glendora.
Anderson, William Michael, 324 W. Foothill Blvd., Azusa.
Burston, Mildred, 115 E. Foothill Blvd., Glendora
Crosby, Leo S., 6834 Calif. St., Glendora.
Durrell, J. O., 137 East Foothill Blvd., Azusa.
Durrell, Mary E., 137 E. Foothill Blvd., Azusa.
Elwell, Stewart S., 1111 W. Foothill Blvd., Azusa.
Fitzgerrell, Ray H., 242 Irwindale, Azusa.
Goldberg, Harry W., 1111 W. Foothill Blvd., Azusa
Greig, Phillip L., 135 E. Foothill Blvd., Azusa.
Hollingsworth, Milton, 1111 W. Foothill Blvd., Azusa.
Leland, H. J., 775 W. Foothill Blvd., **Azusa.**
Meier, George W., 122 West Foothill Blvd., Azusa.
Miller, Arthur A., 1111 W. Foothill **Blvd.,** Azusa.
Montgomery, H. W., 343 Foothill Blvd., San Dimas.
Moss, Faraon J., 1111 W. Foothill **Blvd.,** Azusa.
Nielson, Iras L., 125 N. Michigan Ave., Glendora.
Parris, Eda E., 434 W. Foothill Blvd., Glendora.
Phillips, M. Penn, 1111 W. Foothill Blvd., **Azusa.**
Pon, Harry, 711 N. Azusa Ave., Azusa.
Powers, Clifford H., 6130 N. Citrus Ave., Azusa.
Rubel, Dorothy, 920 E. Alosta Ave., Glendora
Sellers, D. H., 137 N. Michigan Ave., Glendora.
Steinbaugh, H. O., 121 N. Michigan Ave., Glendora.
Trout, Don C., 4768 York Blvd., Los Angeles.
Vincent, Gilbert J., 106 E. **Alosta Ave., Glendora.**
Weaver, Robert N., 234 N. **Michigan Ave., Glendora.**
West, Squire, 827 N. Azusa Ave., Azusa.

Bakersfield Realty Board

Active Members, 150; Others, 10.
President: Gordon F. Simon, 827 Chester Ave.
Secretary: Vera E. Steinfeldt, 2325 Palm St.
Adams, Ruth Hulda, 1630 N. Chester.
Allen, Mrs. Gail W., 2826 San Emidio.
Allen, W. L., 424 18th St.
Allen, W. R., 211 Bernard St.
Alton, H., 2804 Niles St.
Amerine, Raymond G., 608 18th St.
Anderson, Raymond J., 323 Roberts Lane.
Arnold, Eugene E., 2225 D St.
Baker, Leland A., 316 Chester Ave.
Baker, Willard, 1706 K St.
Barker, Jack R., 2328 Cedar.
Bates, J. A., 210 Chester Ave.
Beaman, Ralph W., 810 Wilson Ave., Oildale.
Beardsley, Wally, 1407 Chester Ave.
Beaudreau, Mrs. Betty W., 2318 D St.
Black, Evelyn A., 324 Columbus.
Blodget, C. R., P.O. Box 66.
Bolen, Carrol, P.O. Box 23.
Boydston, C. E., 326 Chester Ave.
Boydston, John E., 326 Chester Ave.
Bradford, George L., 450 Haberfelde Bldg.
Brandt Investment Co., 1414 18th St.
Bray, W. F., 2532 Alder.
Brinkmeyer, E. C., 2825 Alturas Dr.
Brown, Garland, 1301 Chester.
Bryan, Alan, 1671 Chester.
Buaas, Lelia A., 310 Pacific.
Buckman, Blanche L., 1715 18th St.

IN BAKERSFIELD . . . MacDONALD REALTY CO.
Specialists in Ranches — Commercial Property
Business Opportunities
Offering a Complete Brokerage Service
C. A. MacDonald
900 Brundage Lane — Phone 5-2456 and 2-2172

Complete Line of Real Estate Service
BURT SMITH REALTY CO.
Residential, Income, Commercial and Industrial Property
Property Management — Business Opportunities
9429 Flower Ave. — BELLFLOWER, CALIF. — Torrey 772-73

Bundy, Lonnie L., 700 N. Chester Ave.
Burdette, Howard P., 1602 Wells Ave.
Burr, Oliver D., 1812 18th St.
Carpenter, Clifton, 1712 Chester Ave.
Carrere, George A., 1808 N. Chester.
CARRINGTON, M. B., 931 26th St.
Cassady, Forrest A., 1211 Chester.
Clare, E. H., P.O. Box 1311.
Clarke, Josh, 956 Baker St.
Clayton, Grant E., 502 Chester Ave.
Consani, Joseph J., 916 18th St.
Cox, J. L., Box 267, Oildale.
Deeter, Mark O., 1230 17th St.
Deeter, John H., 1230 17th St.
DeVore, W. B., 700 N. Chester Ave.
Doe, Harry L., 1815 Eye St.
Downum, David Leroy, P.O. Box 293.
Elrod, Jerry, 828 18th St.
Elwood, Mrs. Sadie M., 2105 19th St.
Forister, Bennie, 411 Harrison St., Taft.
Fortune, Georgia, 608 Norris Rd.
Gaskin, Clifford, 235 A. St.
Gay, Dean, P.O. Box 663.
Gil, Fred S., 3611 Stockdale Hgwy.
Glenn, John C., 403 N. Chester.
Grimes, Jack, Rt. 3, Box 449.
Grubbs, L. A., 824 Chester.
Hake, Harry E., 1031 Truxtun Ave.
Hartsook, Harry F., 901 Truxtun.
Harvey, Freal W., 318 Kentucky.
Hitchcock, Art, 712 Oak St.
Holmes, Mrs. Gladys J., 2125 Roosevelt.
Hooper, Opal, 1659 Chester Ave.
Horton, Dewey A., 1808 Brundage.
Hurley, Dean R., 701 Chester Ave.
Hutchcraft, M. M., 1620 Alta Vista Dr.
Huth, Stanley C., 208 Chester Ave.
Jenkins, Allen G., 2507 San Emidio.
Jones, Tom, 110 Niles.
Karpe, A. E., 4744 La Crescenta Ave., La Crescenta.
Karpe, Elmer F., 920 Chester Ave.
Kearney, Lawrence R., 208 Chester Ave.
Kelly & Ohanneson, Shafter.
Kelly & Son, 1712 Chester Ave.
Kilbreth, A. G., 3629 Edison Hgwy.
Klausner, Robert F., 2821 Rio Linda Dr.
Kleinsasser, David J., 180 Lincoln St.
Kroesch, Everett L., 405 18th St.
Laird, William F., P.O. Box 1544.
Lancaster, Nick, 426 Baker St.
Lenhart, Reginald R., 2004 Niles St.
Lewis, James C., P.O. Box 3141.
Lewis, R. E., 219 Niles St.
Lockhart, Gerald L., 2125 Buenna Vista.
Loewen, Ted, 2801 Fourth St.
Long, John Q., 457 Acacia Ave.
Lyons, William K., 208 Chester Ave.
MacDONALD, C. A., 900 Brundage.
Martin, Elmer, 1659 Chester Ave.
McNinch, Syl., 1022 17th St.
Maddux, Clinton R., 1740 Camino Sierra.
Mills, David C., 1812 18th St.
Monroe, Joseph Porter, 318 Haberfelde Bldg.
Moody, George L., 900 Brundage Lane, Morro Bay.
Moore, I. E., P.O. Box 103.
Morgan, Carl M., 326 10th St.
Morgan, W. B., P.O. Box 247.
Mull, James M., 801 34th St.
Mullins, C. E., 1534 28th St.
Mynatt, Ken, 115 Oak.
Nevins, A. L., 2418 Spruce St.
Nichols, Glenn, 209 E. 18th St.
Nichols, Hazel Irene, 209 E. 18th St.
Nichols, Howard, P.O. Bin 3305.
Nighbert, J. T., 1232 Chester Ave.
Nispel, Stanley L., P.O. Box 461, Delano.
Norman, Gorrell, P.O. Box 1250.
Panetta, Fred, 1807 Potomac Dr.
Paola, Patrick, 614 18th St.
Payne, Tom C., 818 Quincy St.
Phillips, Charls H., 920 Chester Ave.
Porter, Carl T., 115 Oak St.
Presley, Randall E., 1201 Chester.
Randle, Glenn W., 115 Oak St.
Rattray, W. S., 1712 Chester.
Reid, F. A., 807 Chester Ave.
Reid, Minnie V., 807 Chester Ave.
Rideaux, Gerald P., 2720 Chester Ave.
Robinson Co., W., 1022 Truxtun.
Ross, Charles R., 1818 M St.
Schnaidt, Clara J., Bin S., 317 Central Ave., Shafter.
Sheldon, Hazel, 2212 18th St.
Shelton, Elmer R., P.O. Box 3141.
Sill, Hugh, 301 Sill Bldg.
Simon, Frank, 827 Chester.
Sledge, Homer A., 8 Flower St.
Smith, Ralph L. Jr., Box 37.
Sparrow's Real Estate Service, P.O. Box 727, Ridgecrest.
Stellmacher, Harold C., 1700 16th St.
Stone, Myrtle A., 2229 18th St.
STRAMLER, ALLAN A., Jr., 2717 M St.
Sybrandt, Paul, 213 E. 18th St.
Tate, W. P., 318 Kentucky.
Teale, L. J., 1211 Chester Ave.
Timmons, Eugenia, Apt. 4, 112 W. Moneta Ave.
Tufts, Harold O., 616 Kentucky.
Uffert, E. C., P.O. Box 1045, Isabella.
Vrba, John F. W., 1629 Sycamore Dr., Wasco.

California Farms
Allan A. "Bud" Stramler, Jr.
REALTOR
"Unmatched for Service"
M Street at 99 Highway
Bakersfield, California

Ward, Vaughn M., 700 N. Chester Ave.
Watson, Warde D., P.O. Box 663.
Webster, Charles B., 240 Oak.
Webster, Charles B. Jr., 240 Oak.
Wellington, Mrs. Erma E., 1 H. St.
Wells, Kingsley, 727 Jane.
Whittemore, Rex F., 2501 S. Chester.
Wicker, J. T., 219 Chester Ave.
Wilkinson, Agnes M., P.O. Box 1534.
Wilson, Harry J., 1421 Chester Ave.
Winter, Earl, 1400 Niles St.
Worrell, A. P., 518 Knott St.
Young, Elden, 1011 Chester.
Zethraeus, Annette, 407 Balsam Ave.

Real Estate — Loans
Insurance
C. CAHILL
Telephone 3624
BANNING, CALIF.

Banning-Beaumont Real Estate Board

Active Members, 19; Others, 4.
President: Frank L. Stowell, 323 W. Ramsey, Banning.
Secretary: William R. Peterssen, 24 S. San Gorgonio, Banning.
CAHILL, CARRIE, 16 N. Gorgonio, Banning.
Chambers, Frank Walker, 225 W. Ramsey, Banning.
Crowner, Ruby Pearl, 225 W. Ramsey, Banning.
Funk, John Drew, 248 5th St., Beaumont.
Grant, Lewis Nathan, 237 E. 6th St., Beaumont.
Griffin, O. David, 68 S. First St., Banning.
Hansen, Melvin, 14 N. First St., Banning.
Hickey, Grace Snyder, 65 N. San Gorgonio, Banning.
Jensen, Ernest M., 135 N. San Gorgonio, Banning.
Kuhn, Harold John, 68 S. San Gorgonio, Banning.
Klein, Lena, 977 W. Ramsey, Banning.
McGuigan, William Patrick, 333 E. 6th St., Beaumont.
Petersen, William R., 24 S. San Gorgonio, Banning.
Roberge, W. F., 111 N. San Gorgonio, Banning.
Robinson, William James, 655 Edgar Ave., Beaumont.
Sharp, John Christopher, 919 Oak Glen Rd., Beaumont.
Stock, Donald L., 309 E. 6th St., Beaumont.
Stowell, Frank Lewis, 323 W. Ramsey, Banning.
Thompson, Rose Shaw, 55 N. First St., Banning.

Bass Lake

(Individual Members)
Adams, John H.
Gracier, S. B., Box 105.

Bellflower District Board of Realtors

Active Members, 74; Others, 107.
President: Medford W. Cogburn, 9939 Artesia, Bellflower.
Secretary: Amelia C. Awad, 9541 E. Flower, P.O. Box 666, Bellflower.
Alexander, F. L., 15919 Bellflower Blvd., Bellflower.
Anderson, Ann S., 12139 E. Carson, Artesia.
Archer, C. M., 13200 San Antonio, Norwalk.
Arrowood, Raymond H., 4611 E. Compton Blvd., Compton.
Bandringa, Dutch, 8129 Compton, Paramount.
Benson, George, 9547 E. Flower, Bellflower.
Bergman, H. J., 9101 E. Compton Blvd., Bellflower.
Boggs, R. D., 9604 E. Artesia, Bellflower.
Brugh, Gerald V., 17126 S. Clark, Bellflower.
Carr, S. A., 9744 E. Flower, Bellflower.
Clark, C. I., 12171 E. Firestone Blvd., Norwalk.
Cogburn, Medford W., 9939 E. Artesia, Bellflower.
Cote, L. P., 9819 E. Belmont, Bellflower.
Degley, Frank E., 16820 Pioneer, Artesia.
Dell, Willis C., 9425 E. Artesia, Bellflower.
Dutcher, E. F., 9347 E. Artesia, Bellflower.
English, William, 10956 E. Firestone Blvd., Norwalk.
Flower, Harry L., 16302 Clark, Bellflower.
German, M. E., 17455 Lakewood Blvd., Bellflower.
Gersh, Edith Day, 11858 E. Carson, Artesia.
Gibson, R. M., 17905 Bellflower Blvd., Bellflower.
Goettsch, Harold F., 11432 E. Firestone Blvd., Norwalk.
Gregory, J. E., 16552 Bellflower Blvd., Bellflower.
Harrison, John A., 16215 S. Clark, Bellflower.
Hauser, Lloyd W., 9443 E. Artesia, Bellflower.
Hettinga, Theodore A., 11642 E. Artesia, Artesia.
Hinkel, H. R., 9124 E. Flower, Bellflower.
Hoar, George A., 9423 E. Artesia, Bellflower.
Hodges, Rex L., 9643 E. Flower, Bellflower.
Hudson, Ben R., 11515 E. Firestone Blvd., Norwalk.
Humphrey, Otis, 11840 E. Firestone Blvd., Norwalk.
Humphries, C. C., 9631 E. Center, Bellflower.
Humphries, F. W., 9631 E. Center, Bellflower.
Humphries, T. F., 9631 E. Center, Bellflower.
Hutchinson, Young, 17061 Bellflower Blvd., Bellflower.
Robertson, Thornton, 8555 E. Artesia, Bellflower.
Jahnke, Angela, 241 E. First, Long Beach.
Jansen, Thomas R., 14777 S. Ardis, Bellflower.
Jeanson, R. Hugh, 9731 Beverly, Bellflower.
Jenkins, Minnie K., 17626 Pioneer, Artesia.
Johnston, Dorcas N., 15600 S. Pioneer, Norwalk.
Johnston, Robert E., 15600 S. Pioneer, Norwalk.
Jones, Clyde A., 9549 E. Artesia, Bellflower.
Kraan, Willem, 8212 Center, Paramount.
Locus, N. J., 9438 E. Firestone, Downey.
Lowry, L. R., 9563 E. Flower, Bellflower.
McCarthy, James, 11824 E. Firestone, Norwalk.
McQuillin, T. L., 17314 S. Clark, Bellflower.
Martinsen, Martin T., 9460 E. Artesia, Bellflower.
Mathews, W. G., 11600 E. Artesia, Artesia.
Menser, M. Walter, 16819 S. Bellflower Blvd., Bellflower.
Milligan, Harry L., 10969 E. Rosecrans, Norwalk.
Mueller, J. A., 17814 S. Clark, Bellflower.
O'Hara, Madge, 13215 San Antonio, Norwalk.
Pangborn, Chloe E., 16216 S. Clark, Bellflower.
Patterson, Thomas R., 14302 Bellflower Blvd., Bellflower.
Pierce, Ethel M., 9537 E. Flower, Bellflower.
Phillips, Zolton, 17619 S. Clark, Bellflower.
Price, Frank L., 15532 Bellflower Blvd., Bellflower.
Reeves, Avery T., 17918 Bellflower Blvd., Bellflower.
Rylee, A. C., 9939 E. Artesia, Bellflower.
Sanders, Fred J., 9821 E. Walnut, Bellflower.
Smith, Alvin A., 9020 E. Imperial, Downey.
SMITH, BURT, 9429 E. Flower, Bellflower.
Smith, O. W., 9430 E. Compton, Bellflower.
Stewart, J. P., 17915 Bellflower Blvd., Bellflower.
Stockton, Garnett Skaggs, 11507 E. Firestone Blvd., Norwalk.
Vian, C. E., 12225 E. Firestone Blvd., Norwalk.
Vogeli, Otto, 15980 Paramount, Paramount.
Wallace, V. O., 9065 Artesia, Bellflower.
Watson, Mary Harris, 9135 E. Artesia, Bellflower.
Wells, M. B. Sr., 9643 E. Flower, Bellflower.
Wheeler, Frank, 11720 E. Rosecrans, Norwalk.
Wolverton, J. P. S., 12580 E. Firestone Blvd., Norwalk.

Berkeley Realty Board

Active Members, 105; Others, 28.
President: Claude L. Daughtry Jr., 1878 Solano Ave.
Secretary: Alice Gowen, 1127 Solano Ave., Albany.
Albee Co., 2109 Bancroft Way.
Alexander, Knox, 2570 Hilgard.
Alverson, Helen, 2980 College Ave.
Anderson, Gene, 2127 Center St., (4).
Anthony, T. G., 531 San Pablo Ave., Albany.
Atthowe, Reginald, 2168 Shattuck Ave.
Bailey, Robert E., 1617 University Ave.
Bancroft, Elvynne, 2256 Bancroft Way.
Bennett, Harmon, Top of La Loma Ave., (8).
Berry, R. A. Co., 2107 Addison St.
Bishop, Roma B., 2713 Forest Ave.
Blank, Jerome, 1520 Solano Ave.
Blevins, R. E., 5830 College Ave., Oakland.
Bowman, Maurice, 1979 Shattuck Ave.
Bowman, W. J., 1377 Solano Ave., Albany.
Brice, Fred H., 2110 Addison St.
Callaway Real Estate, 2220 Bancroft Way.
Ceremony, Chas., 423½ San Pablo Ave., Albany.
Cherwin, E. J., 746 San Pablo Ave., Albany.
Christiansen, Helene H., 2082 Center St.
Collins, Carter, 2481 Shattuck Ave.
Community Properties, 901 Key Route Blvd., Albany.
Condon, James P., 1365 Solano Ave., Albany.
Cornell, George E., 401 Spruce St. (8).
Crevelt, Henry H., 1414 Shattuck Pl.
Crosley & Wilhoit, 2363 San Pablo Ave.
Davies, A. R., 2168 Shattuck Ave.
Davy, D. L., 1412 Grove St.
Dimity, E. H., 2074 Allston Way, (4).
Donogh, A. Ormsby, 2481 Shattuck Ave.
Eccleston, C. H., 1127 Solano Ave., Albany.
Embers Realty, 3136 College Ave.
Eyring, Jos. C., 1654 Shattuck Ave. (9).
Fisher, Robert, 2619 Regent St.
Flood, Frank X., 2961 College Ave.
Forbes, F. E. Co., 2154 Center St., (4).
Frederick, C. B., 1485 Solano Ave. (6).
Gardner, LeRoi B., 1797 Solano Ave. (7).
Geddes, Robert E., 2037 University Ave.
Gore, Audrey, 2907 Telegraph Ave., (5).
Holt, Mrs. Edward H. W., 2330 Eunice St., (8).
Hooley, Carl C., 1078 University Ave.
Hornbuckle-Miller, 1486 University Ave.
Houston, Fred W., 1979 Shattuck Ave.
Hoyt, George H., 2114 Addison
Humphreys, M. G., 2333 Fulton St., (4).
Jackson, Jack L., 1584 Hopkins St.
Jones, Eleanor Hays, 2127 Derby St., (5).
Keane, Walter S., 2729 Elmwood Ave. (5).
Kensington Realty, 453 Colusa Ave.
Kerr, Robert, 300 Arlington Ave.
King & Sons, 1444 Shattuck Ave., (9).
Knight, Thomas L., 9033 Colby
Knowles Realty, 1662 Shattuck Ave., (9).
Lamb Realty Co., 2911 College Ave. (5).
Latapie & Latapie, 1412 Solano Ave. (6).
Legge, Herbert W., 2127 Center St., (4).
London, J. A., 2072 Allston Way, (4).
Losey, H. C., 2439 Durant St.
MASON-McDUFFIE CO., 2101 Shattuck Ave.
McCoy, Felton W., Realty, 1566 Solano Ave. (6).
McMath, Vance P., 1414 Shattuck Pl.
Mills, Percival C., 2031 Shattuck Ave.
Mitchell, Harold A., 1795 Solano Ave.
Molendyk, Albert K., 2060 Allston Way, (4).
Mortimer, W. J. & Co., 2119 Center St., (4).

BERKELEY'S
LEADING REALTORS
For 63 Years
A Complete Real Estate Brokerage and Management Organization
COOPERATION IS INVITED IN EXCHANGES ANYWHERE
MASON-McDUFFIE COMPANY
M. G. Read, *General Manager*
2101 Shattuck Avenue
BERKELEY — CALIFORNIA

BERKELEY (Cont.)

Nicolsons, The, 1748 Shattuck Ave., (9).
Officer Realty Co., 2979 College Ave., (5).
Park, Charles A., Co., 2214 Grove St., (4).
Pelaroque Realty Co., 2151 Shattuck Ave., (5).
Perpall, Richardson E., 2054 University.
Porter, W. A., 2060 Addison St., (4).
Powell Realty, 2107 Dwight Way (4).
Pruter, Frances A. 1911 Addison St.
Pusey, Frank W., Co., 2110 Addison St., (4).
Raymond-Schafer, 854 San Pablo Ave. (6).
Reid, Mark G., 1573 Solano Ave., (7).
Rizzio, Rioha Reay, 623 San Pablo Ave., Albany, (6).
Robinson, David N., 1505 Shattuck Ave.
Rogers Realty Co., 1519 Solano Ave.
Sands, Louis B., 310 American Tr. Bldg., (4).
Scott, Lawrence E., 2445 Sacramento.
Scribner Realty, 1205 Solano Ave. (6).
Spicer, Joseph P., 2072 Allston Way (4).
Standish, Ednah, 1546 Shattuck Ave., (9).
Stanford, Elizabeth Ann, 2060 Addison St.
Starr, Norma I., 2980 College Ave.
Steinberg, Thomas, 1810 Virginia
Stevens, Vera L., 2401 Shattuck Ave.
Stevenson, Cyril Jr., 2439 Durant.
Stimson, G. M., 943 San Pablo Ave. (6).
Stone Realty Co., 2077 University Ave.
Sunrise Realty, 1414 Shattuck Pl.
Sutliff, Lee B., 1878 Solano Ave.
Thomas & Thomas, 1595 Solano Ave., (7).
Ward, J. T., 3033 Ashby Ave., (5).
Watson Brothers, 7001 Cutting Blvd., El Cerrito.
Webster, E. E., Inc., 2481 Shattuck Ave., (4).
Wegner Realty Co., 1112 Solano Ave., Albany.
Wellman, C. J., 1595 Solano Ave., (6).
Witherspoon, R. H., 1865 Solano Ave., (6).
Wolin & Co., 2501 Shattuck Ave. (4).
Woolsey & Ralston, 2144 Center St., (4).
Young, Stan, Realtor, 1506 Solano Ave. (7).
Zierke, Sam, 1502 Solano (7).

Beverly Hills Realty Board

Active Members, 111; Others, 16.
President: John Haskell, 8584 Sunset Blvd., Los Angeles (46).
Secretary: R. Irving Maxwell, 9437 Santa Monica Blvd.

Alison Co., The, 9229 Wilshire Blvd.
Baldridge Co., 9863 Santa Monica Blvd.
Barry & Co., David Jr., 11979 San Vicente Blvd., Los Angeles (49).
Barton Bros., 153 S. Beverly Dr.
Bates, Essie G. S., 355 N. Beverly Dr.
Bennett, George Gordon, 8844 W. Olympic Blvd.
Bergman, Sam M., Rm. 309, 360 N. Bedford Dr.
Beverly Westwood Realty Co., 9134 W. Olympic Blvd.
Beverly-Wilshire Realty Co., 9679 Santa Monica Blvd.
Block Co., Lawrence, 174 N. Canon Dr.
Bower & Bower, 9409 Brighton Way.
Brainard, Kenneth A., Winetka, Ill.
Brock, George A., 8754 Sunset Blvd., Los Angeles (46).
Broderick, James B., 9047 Wilshire Blvd.
Brown, Edward R., 228 S. Beverly Dr.
Collier Co., Wm. L., 450 N. Camden Dr.
Crawford, John A., 242 S. Robertson Blvd.
Crowe, William A. Jr., 153 S. Beverly Dr.
Dempsey, Jack, 1143 26th St., Santa Monica.
Dilfer, Robert P., 148 S. Beverly Dr.
ELKINS CO., GEORGE, 474 N. Beverly Dr.
Elliot, H. Fletcher, 11618 Barrington Ct., Los Angeles (49).
Ernst Co., William, 9685 Santa Monica Blvd.
Evans, A. E., 9468 Wilshire Blvd.
Fischer Co. "Bob," 9459 Santa Monica Blvd.
Flebbe, George H., 174 N. Canon Dr.
Flintom, Frances Y., 806 S. Robertson Blvd., Los Angeles (35).
Foster, Tom L., P.O. Box 46.
Frederick Co., Lloyd A., 222 N. Canon Dr.
Fulton, William T. Jr., 1150 S. Beverly Dr., Los Angeles (35).
George Co., Cecil, 367 N. Camden Dr.
Gordan, Esther, 345 N. Canon Dr.
Graham Corp., Marshall D., 1251 Westwood Blvd., Los Angeles (24).
Grossman, Harry, 9685 Wilshire Blvd.
Grossman, Maury, 9685 Wilshire Blvd.
Gunter Investment Co., 9014 Wilshire Blvd.
Hamburger, Nathan, 9533 Brighton Way.
Hansen, Roy C., 222 N. Canon Dr.
Haskell Co., John, 8584 Sunset Blvd., Los Angeles (46).
Heyden, Howard E., 9159 Sunset Blvd., Los Angeles (46).
Heyler Co., David B., 9001 Wilshire Blvd.
Hollingsworth Co., W. I., 345 N. Canon Dr.
Honner Co., Robert A., 445 N. Bedford Dr.
Hoover, Lynn L., 1229 Westwood Blvd., Los Angeles (24).
Howard Realty Co., 8943 Wilshire Blvd.
Hubbard Co., Ruth A., 436 N. Rodeo Dr.
Hunter, Ray, 433 N. Camden Dr.
Isaacs, Charles, 9441 Wilshire Blvd.
Kegley, Eugene A., 344 N. Camden Dr.
Kem & Co., Harry H., 344 N. Camden Dr.
Killen Co., M. F., 9047 Wilshire Blvd.
Kittell, Elmer, 9405 Brighton Way.
Klein Mtg. Corp., Fred W., 8909 Wilshire Blvd.
Kreedman & Co., S. Jon, 247 S. Beverly Dr.
Langley, Mary, 205 S. Beverly Dr.
Levy, Frederick Jr., 9685 Wilshire Blvd.
Lewis Co., Ralph, 339 N. Beverly Dr.
Lewis, Willard J., 318 N. Camden Dr.
Mack Brothers, 357 N. Canon Dr.
Mann Co., Jack, 9009 Beverly Blvd., Los Angeles (48).
Marra, Anthony D., 8558 Wilshire Blvd.
Maxwell, R. Irving, 9437 Santa Monica Blvd.
Miller, V. W., 400 N. Camden Dr.
Moulton Co., W. F., 110 N. Gale Dr.
McCreery, M. E., 441 S. Beverly Dr.
Nessamar Realty Co., 250 S. Beverly Dr.
Newbro Co., D. M., 416 N. Bedford Dr.
Northcutt, Gerald, 251 S. Robertson Blvd.
Nottmeyer Realty Co., 9525 Brighton Way.
Pearlman, A. C., 9715 Santa Monica Blvd.
Peniston, William E., 450 N. Camden Dr.
Previews Incorporated, 900 Wilshire Blvd., Los Angeles (17).
Price Co., Guy, 160 N. Canon Dr.
Prindle Co., Geo. H., 9849 Santa Monica Blvd.
Reagan, Annette, 345 N. Canon Dr.
Reeder Co., Leland P., 9416 Santa Monica Blvd.
Regency Investment Co., 8844 Beverly Blvd., Los Angeles (48).
Richman Bros., 9012 Wilshire Blvd.
Ries, Ruth, 9001 Beverly Blvd., Los Angeles (48).
Rogers, Theo. D., 117 E. Colorado Blvd., Pasadena (1).
Ruben, Harold, 1169 Loma Linda Dr.
Sackett Co. "Ted," 1269 Westwood Blvd., Los Angeles (24).
Sayer, Dayton Jr., 318 N. Camden Dr.
Scanlan, Kay, 9675 Santa Monica Blvd.
Schaeffer, Geo. K., 1416 Westwood Blvd., Los Angeles (24).
Schmier, Ann, 139 S. Beverly Dr.
Schurz Co., Karl B., 9439 Santa Monica Blvd.
Schwer, Lucy P., 10902 Rochester Ave., Los Angeles (24).
Smith, Harvey A., 1518 Westwood Blvd., Los Angeles (24).
Snavely, Dorothy, 9416 Santa Monica Blvd.
Stark Co., Nelvin, 238 N. Canon Dr.
Steiner, Ann G., 9533 Brighton Way, Rm. 202.
Stewart Realty, 8412 Wilshire Blvd.
Sturgis, Earl J., 344 N. Camden Dr.
Swanson, Harry, 232 S. Beverly Dr.
Taylor, Carl C., 8303 Sunset Blvd., Los Angeles (46).
Terman, S. E., 4121 Wilshire Blvd., Los Angeles (5).
Thomas, Luther D., 9889 Santa Monica Blvd.
Thurtle, C. P., 9010 Wilshire Blvd.
Tomblin, Allan E., 450 N. Beverly Dr.
Towne, Alfred J., 9728 Santa Monica Blvd.
Traucht, Ivan G., 368 N. Canon Dr.
White, Forrest E., 10904 Rochester Ave., Los Angeles (24).
Wiener, Paul J., 8943 Wilshire Blvd.
Wilkinson, Dorotha A., 9713 Santa Monica Blvd.
Wilkinson, E. E., 9713 Santa Monica Blvd.
Williams, Douglas, 445 N. Bedford Dr.
Winchell Co., Ed., 9532 Santa Monica Blvd.
Winger Co., James F., 9635 Santa Monica Blvd.
Wood, Lee C., 445 N. Bedford Dr.
Wright, N. A., 9416 Santa Monica Blvd.

GEORGE ELKINS COMPANY

"A Pioneer Firm"

OFFICES
LOS ANGELES
BEVERLY HILLS
ARCADIA

A Complete Organization Covering The Entire Los Angeles Area
Sales — Leases — Management
Appraisals
Prime Store Locations

Mortgage Loan Correspondents:
State Life Insurance Co.
Franklin Life Insurance Co.
Kansas City Life Insurance Co.

Big Bear Valley Board of Realtors

Active Members, 16; Others, 12
President: K. B. May, Box 766, Big Bear Lake.
Secretary: Delameter, V., Box 221, Big Bear Lake.

Blauer, Robert W., Box 201, Big Bear Lake.
Boyles, W. W., 107 N. Sunset, Temple City.
De Vilbiss, E., Box 514, Big Bear Lake.
Delameter, V., Box 221, Big Bear Lake.
Evers, William J., Box 739, Big Bear Lake.
Haley, E. V., Box 504, Big Bear Lake.

LEO TANOUS ***REALTOR***

Homes — Ranches — Business and Investment Properties

P.O. Box 3322 **Carmel, California**

Holdrege, Myrton J., Box 315, Big Bear Lake.
Jackson, F. C., Box 252, Big Bear Lake.
Kingsley, D. W., Box 553, Big Bear Lake.
Loev, Harriet, Box 221, Big Bear Lake.
May, K. B., Box 766, Big Bear Lake.
Mitchell, Mrs. E. E., Box 23, Big Bear City.
Reynolds, Raymond, Box 700, Big Bear Lake.
Rupe, Lenora, Box 436, Big Bear Lake.
Rupe, Ralph W., Box 436, Big Bear Lake.
Taylor, Floyd A., Box 514, Big Bear Lake.

CALIFORNIA

Bijou, Lake Tahoe

(Individual Member)

Osborne, M. B.

Bishop

(Individual Members)

Beets, Joseph E., Lakeview Motel
Manker, Edgar A., 120 S. Main St.
Smith, George Tucker, 200 S. Main St.
Trail, Albert H., Box 643.

Blythe

(Individual Members)

Blumenthal, William, Motor Haven Motel.
Collier, Victor C., 230 E. Hobsonway.
Mason, J. E., 119 W. Hobson Way, Box 5.
Prather, R. T., Box 611.

Burbank Realty Board

Active Members, 95; Others, 18.
President: J. B. Carnahan, 800 N. Hollywood Way.
Secretary: Mary L. Vaughn, 3811 Riverside Dr.

Anderson, Margaret, 1220 W. Magnolia Blvd.
Bank, H. B. (Jerry), 426 S. San Fernando Rd.
Bartlett, Vance C. (Pickwick Realty), 1209 Riverside Dr.
Beedle, Harold, Sr., 1713 W. Magnolia Blvd.
Blackburn, Nelle, 356 E. Angeleno.
Brinkworth, George E., 2401 W. Magnolia Blvd.
Brown, James H. (R. L. Brown Co.), 909 Hollywood Way N.
Burt, P. D., 416 S. Glenoaks.
Butler, R. O., 2604 W. Burbank Blvd.
Cain, Jack, 4222 W. Burbank Blvd.
Campbell, George, 223 E. Olive Ave.
Cape, Gurnee, 1000 W. Magnolia Blvd.
Carlson, Hjalmar, 1418 W. Magnolia.
Carnahan, Joseph B., 800 N. Hollywood Way.
Cloud, Walter, 3418 W. Burbank Blvd.
Coffee, Jess, 152 E. Olive.
Coleman, Edward J., 3919 Riverside Dr.
Conrad, Marie, 1817 W. Burbank Blvd.
Costa, James J., 3420 W. Magnolia Blvd.
Daniele, Dan, 150 S. Glenoaks Blvd.
Davis, A. J., 821 Hollywood Way.
Davis, Marilyn N., 821 Hollywood Way.
Eccleston, Louie, 2710 W. Burbank Blvd.
Ehrlich, Arthur K., 224 N. Glenoaks Blvd.
Elder, H. W., 122 E. Burbank Blvd.
Elsenpeter, R. L. (North Glenoaks Realty Co.), 2033 N. Glenoaks Blvd.
Evers, Wm. J., 1214 W. Burbank Blvd.
Fisher, Ellis, 2714 W. Olive.
Frantz, Clarence, 1320 N. San Fernando Rd.
Funk, Floyd, 2000 W. Magnolia Blvd.
Gemmill, Thomas W., 2916 W. Magnolia.
Gilbert, John C., 3006 W. Magnolia Blvd.
Hair, Dorothy M., 1731 W. Glenoaks Blvd., Glendale (1).
Hall, Albert S., 4122 W. Burbank Blvd.
Haller, C. C., 8391 San Fernando Rd. S.V.
Hollis, Enid K., 3827 W. Olive Ave.
Humphreys, Holly (Toluca-Valley Real Estate), 4204 Riverside Dr.
Jensen, Gerhard S., 2625 W. Olive Ave.
Joanis, Bertha & Frank D., 2201 W. Magnolia Blvd.
Jones, Arthur D., 4202 Riverside Dr.
Kendall, Norman, 1535 Riverside Dr.
Kolegraff, Clement B., 614 N. Glenoaks Blvd.
Lightig, Hugh, 4108 Burbank Blvd.
Lonergan, Paul M., 2101 W. Glenoaks Blvd.
Ludlow, Ray G. & Beulah E., 8870 Sunland Blvd., Sun Valley.
Mansfield, Walter W., 3412 W. Magnolia Blvd.
Marshall, Violet, 2404 W. Olive Ave.
McMorrow, C. S., 2955 Honolulu.
Melton, Frank, 1033 N. Hollywood Way.
Miller, Rodger A. (Miller & Dye Realty), 3111 Burbank Blvd.
Mosher, Mary L., 530 S. Glenoaks Blvd.
Munro, Myrtle, 128 S. Glenoaks.
Nash, Stanley E., 852 Hollywood Way.
Newsom, Georgia, 924 N. Hollywood Way.
Newsom, Melvin L., 924 N. Hollywood Way.
Pade, Helen, 2208 W. Burbank Blvd.
Paul, James G., 225 S. Glenoaks Blvd.
Piazza, Carmelo, 4300 W. Victory Blvd.
Poehlman, Nicholas, 4420 W. Victory Blvd.
Preston, Jack, 1713 W. Magnolia Blvd.
Reeves, Vincent, 4210 Riverside Dr.
Roberts, H. Cedric, 2301 W. Alameda.
Ros, Ramon, 4110 Riverside Dr.
Ross, Virginia D., 2603 W. Olive.
Sawyer, Burton D., 114 S. Buena Vista.
Seelke, Fred, 2723 W. Olive Ave.
Simpson, K. K., 1714 W. Magnolia Blvd.
Songer, E. J. (Tedson Realty), 3901 W. Magnolia Blvd.
Sonnie, Frankie, 3006 W. Magnolia Blvd.
Sovdee, Maurine M., 3206 W. Burbank Blvd.
Starleaf, Carl A., 910 S. Victory Blvd.
Stimpson, Lloyd G., 4021 W. Alameda.
Stimpson, Lloyd W., 4021 W. Alameda.
Swanson, Robert L., 320 E. Magnolia Blvd.
Thielbert, Walt, 2000 W. Magnolia.
Thoeming, Pluma C., 231 E. Magnolia Blvd.
Thorn, Velma Wallace, 2603 W. Olive.
Thompson, C. A., 3601 W. Burbank Blvd.
Thompson, H. V., 910 S. Victory Blvd.
Thorpe, Jack, 2916 W. Magnolia Blvd.
Trotta, Frank M., 1304 W. Burbank Blvd.
Vaughn, Mary L., 3811 Riverside Dr.
Vogel, Mathew F., 1220 W. Magnolia Blvd.
Warnick, Paul M., 8301 Glenoaks, Sun Valley.
Watson, Jairus H., 217-219 N. 3rd St.
Way, J. C., 3723 W. Olive Ave.
Wells, George A., 2300 N. Sparks.
White, Frances H., 2412 W. Magnolia Blvd.
White, Harry A., 914 N. Hollywood Way.
White, William E., 225 S. Glenoaks Blvd.
Willoughby, Thomas J., 3311 W. Burbank Blvd.
Woods, Fred, 1521 W. Olive Ave.
Yates, Horace, 1707 W. Burbank Blvd.
Zedwick, H. S., 910 S. Victory Blvd
Zwahlen, Paul, 2000 W. Magnolia Blvd.

Campo

(Individual Member)

Harris, W. H., Star Rt., Box 19.

Carmel Board of Realtors

Active Members, 30; Others, 53.
President: William N. Eklund, P.O. Box 2804.
Secretary: Dorothea Chalmers, Box 2557.

Baldwin, Irene I., P.O. Box 53, Robles del Rio.
Brownell, Herbert, Robles del Rio, Carmel Valley.
Carmel Land Co., Box 200.
Daniel, Ella McNutt, Box 306.
DeAdlershelm, Laurence, Box 1631.
Dixon, Gladys Kingsland, P.O. Box 1475.
Eklund, William, P.O. Box 2804.
Emerson, Mellie, Box 535.
Fouratt, Enos, P.O. Box K.
Geisen, John, P.O. Box 2522.
Gibbs, Ray, P.O. Box 2866.
Godwin, Harrison, P.O. Box 250.
Jackson, Corum B., P.O. Box C.
Johnston, Gladys, P.O. Box D.
Jones, Esther T., Carmel Valley.
LeMon, Virginia, P.O. Box 325.
Marino, Eleanor, P.O. Box 250.
Martin, Andy, P.O. Box 264.
May, E. Youngberg, Box 3572.
McNeill Co., The, Box 1381.
Morehouse, Ernest, P.O. Box R.
Norton, Robert A., P.O. Box 1043.
Porter, Marquard, Carmel Valley.
Sand, Harold O., Carmel Valley.
Segal, Barnet J., P.O. Box S-1
Setchel, Elizabeth, P.O. Box BB.
Shand, Arthur T., P.O. Box 1183.
TANOUS, LEO, P.O. Box 3322.
Winslow, Ruth A., %Del Monte Properties Co., Pebble Beach.
Wood, Kenneth E., P.O. Box 1646.

Central San Mateo County Board of Realtors

Active Members, 43.
President: Paul Surber, 1656 El Camino, San Carlos.
Secretary: Don Owen, 1269 Laurel, San Carlos.

Aldrich, Ed., 1405 El Camino, Redwood City.
Barnsley, Ed, 1648 El Camino, San Carlos.
Breeze, M. E., 620 El Camino, Redwood City.
Carskadon, Harry, 702 El Camino, Redwood City.
Chapple, Wm. T., 1401 El Camino, Redwood City.

SIFERS REALTY CO.
Specializing in Homes and Business Properties on the San Francisco Peninsula
4 offices to serve you
709 El Camino Real
Redwood City, Calif.

ROTH and GAY
Homes — Leases
Stock Ranches
Business Locations
Almond Orchards
126 W. Second St.
Chico, Calif.

Al L. Day Realty
Real Estate
Insurance — Notary
"When you think of real estate, think AL L. Day"
2055 Concord Blvd. Phone: 5611
425 Overhill Road Phone: 5158
Concord, Calif.

Courneen, Frank, Box 545, Los Altos.
Crocker, Sid, 743 El Camino, Redwood City.
Curran, Tom, 132 El Camino, San Carlos.
De Geller, Joseph, 1736 El Camino, Redwood City.
De Patta, Frank, 1798 Broadway, Redwood City.
Ervine, Jim, 964 El Camino, San Carlos.
Estep, Russel, 1471 El Camino, Belmont.
Flagler, Paul, 1026 El Camino, San Carlos.
Frater, Mrs. West, 530 El Camino, San Carlos.
Gardiner, Paul, 888 El Camino, Belmont.
Gause, Bruce M., 406 El Camino, San Carlos.
Guida, Frank, 1047 Whipple, Redwood City.
Hagan, Jim, Box 1051, Redwood City.
Hoefler, Harry, 516 El Camino, Redwood City.
Holling, Gene, 1405 El Camino, Redwood City.
Holmes, Wm. M., 666 Woodside Rd., Redwood City.
Johnson, M. B., 520 El Camino, San Carlos.
Jones, Henry Alwyn, 218 El Camino, Redwood City.
Lambert, Norbert, 1070 El Camino, Redwood City.
Leonard, George, 575 El Camino, Redwood City.
Link, Louis G., 1156 El Camino, San Carlos.
Love, Harry, 630 El Camino, Redwood City.
McSweeney, Dan, 761 El Camino, Redwood City.
Mohr, Martin, 516 El Camino, Redwood City.
Patterson, Pat, 1784 El Camino, San Carlos.
Ransom, Gaylord, 680 El Camino, San Carlos.
Rosager, Fred, 514 El Camino, Redwood City.
Sere, George, 406 El Camino, San Carlos.
Seufert, Ted, 2734 Broadway, Redwood City.
SIFERS, AL, 709 El Camino, Redwood City.
Silverstein, Ben, 536 El Camino, Redwood City.
Smith, Sprague A., 1440 El Camino, Belmont.
Surber, Paul, 1656 El Camino, San Carlos.
Tofanelli, Art, 636 El Camino, San Carlos.
Turck, W. L., 2558 El Camino, Redwood City.
Wallace, George, 1269 Laurel, San Carlos.
Vidler, Walter, 2666 El Camino, Redwood City.
Yearing, Carl, 642 El Camino, San Carlos.

Chester

(Individual Members)

Irwin, Albert B., Box O.
Rutledge, Joe, Box 274.

Chico Board of Realtors

Active Members, 29.
President: O. E. Tracy, 200 Broadway.
Secretary: Carl Donica, Box 438.
Abbott, Brooks, 308 Broadway.
Bainbridge, S. L., 333 Main St.
Boly, E. H., 235 Main.
Burcham, L. D., 410 Wall.
Carroll, Lorin, 134 Broadway.
Ferrell, Roy, P.O. Box 82.
Jensen, Robert S., Willows Hotel Bldg., Willows.
Marks, J. H., 149 W. 2nd.
McKalson, Floyd, 337 Broadway.
Moore, Harold E., 134 Broadway.
Mosier, Gene, 149 W. 2nd.
Nuner, Glover Jr., P.O. Box 467.
Price, Richard D., P.O. Box 853.
ROTH, HARRY A., P.O. Box 977.
ROTH, JAMES F., P.O. Box 977.
Robson, F. T., 132 W. 2nd.
Rousseau, E. W., 221 W. 2nd.
Simmons, O. D., 118 Main St.
Sears, H. K., 245 W. 15th St.
Selby, Eirwin F., 1845 Park Ave.
Shepard, W. J., 549 Virginia St., Gridley.
Sims, Ray, P.O. Box 438.
Smith, Connie J., 110 Salem St.
Smith, Justin T., P.O. Box 438.
Smith, Earl V., 346 N. Butte St., Willows.
Smylie, Geo. E., P.O. Box 168, Roseville.
Tracy, O. E., 200 Broadway.
Williams, Roy D., Rt. 1, Box 738.
Zundel, Harding, 308 Broadway.

Coachella Valley Realty Board

Active Members, 16.
President: James I. Easley, 45-410 Jackson St., Indio.
Secretary: Genevieve M. Porter, 83-135 Requa St., Indio.
Benton, Robert, c/of The Desert Club, La Quinta.
Berkey, George, Rt. 2, Box 169, Thermal.
Busch, Carroll, 82-832 Highway 99, Indio.
Easley, James I., 45-410 Jackson St., Indio.
Gummer, H. A., 44-854 Deglet Noor Ave., Indio.
Johnson, Ronald, Box 162, Thermal.
Kittle, Harl S., 1st St. S. & Hiway 99, Coachella.
Knight, Emma P., 83-169 Requa St., Indio.
Madden, George, 82-831 Miles Ave., Indio.
Main, Oscar R., 43-949 N. Smurr Ave., Indio.
Porter, Genevieve M., 83-135 Requa St., Indio.
Rust, E. S., Box 101, Thermal.
Schisler, Ray, 45-090 Smurr Ave., Indio.
Stocks, Charlotte, Hgwy. 111 & Ave. 56, Thermal.
Whittlesey, Harry, 45-261 Jackson St., Indio.
Wilder, Shaler, Box 101, Thermal.

Compton-Lynwood Board of Realtors

Active Members, 75; Others, 72.
President: Ted Carney, 1708 N. Long Beach Blvd., Compton.
Executive Secretary: Ann S. Benjamine, 102 N. Poinsettia, Compton.
Adelmann, Lee, 11214 Atlantic Ave., Lynwood.
Anderson, Reuben W., 11201 Long Beach Blvd., Lynwood.
Arrowood, Raymond H., 4611 E. Compton Blvd., Compton.
Callen, Catherine I., 14904 S. Central Ave., Compton.
Callen, Claud A., 535 E. Compton Blvd., Compton.
Callen, Thomas C., 14904 S. Central Ave., Compton.
Carney, Ted, 1708 N. Long Beach Blvd., Compton.
Carson, Adrian, 11036 Atlantic, Lynwood.
Chesemore, George, 219 W. Compton Blvd., Compton.
Childers, Leona, 10324 California Ave., South Gate.
Clark, Chas. L., 11694 Atlantic Ave., Lynnwood.
Compton, Bob, 10850 Atlantic Ave., Lynwood.
Cummings, Robert M., 10227 Long Beach Blvd., Lynwood.
Davenport, Harry J., 10850 Atlantic Ave., Lynwood.
Degley, Frank E., 900 American Ave., Long Beach.
Duncan, James W., 3463 Century Blvd., Lynwood.
Eger, Paul, 117 S. Barron, Compton.
Evans, Lee, 15419 S. Atlantic Ave., Compton.
Fulcher, Elsie, 6557 Orange Ave., Long Beach.
Grainger, May E., 6617 E. Compton Blvd., Compton.
Hartley, Jim, 11701 Long Beach Blvd., Lynwood.
Hartell, Ann, 1317 N. Long Beach Blvd., Compton.
Hewitt, S. E., 516 S. Dexter, La Habra.
Hirsh, Jacob, 814 S. Long Beach Blvd., Compton.
Kay, John, 12039 Long Beach Blvd., Lynwood.
Koman, Michael, 12446 Atlantic Ave., Compton.
Leavell, Orvan W., 9300 California Ave., South Gate.
Lytal, Audley, 3600 E. Century, Lynwood.
McCarthy, Mr. E. Avery, 12424 Atlantic Ave., Compton.
McCutchin, Robert H., 4020 E. Firestone, South Gate.
McQuarrie, Gerald H., 12035 Long Beach Blvd., Lynwood.
McQuarrie, Herrick M., 12035 Long Beach Blvd., Lynwood.
MITCHELL, ISABEL, 206 W. Compton Blvd., Compton.
Myers, Richard D., 12218 Atlantic, Compton.
Olson, Martin H., 544 W. Rosecrans, Compton.
Patterson, Thomas R., 2205 E. Olive, Compton.
Paulino, John C., 10923 Long Beach Blvd., Lynwood.
Peralta, Jerome J., 11807 Long Beach Blvd., Lynwood.
Petry, Paul C., 905 N. Long Beach Blvd., Compton.
Porter, M. E., 11822 Atlantic, Compton.
Prettyman, George, 11691 Atlantic., Lynwood.
Reber, Richard R., 11457 Long Beach Blvd., Lynwood.
Rocke, James B., 814 S. Long Beach Blvd., Compton.
Rowe, James E., 3808 Century, Lynwood.
Schneider, David C., 1907 N. Long Beach Blvd., Compton.
Schnurpel, H. K., 11478 Long Beach Blvd., Lynwood.
Scholder, Grace M., 4933 Verdura Ave., Lakewood.
Scott, Elmer F., 16101 Atlantic Ave., Compton.
Shaheen, Thomas A., 501 E. Compton Blvd., Compton.
Shaw, Woodrow H., 12516 Long Beach Blvd., Lynwood.
SNYDER, EARL, 206 W. Compton Blvd., Compton.
Specht, Reuel B., 12701 Willowbrook Ave., Willowbrook.
Steffey, J. A., 513 N. Long Beach Blvd., Compton.
Stone, Edna R., 14811 Atlantic Ave., Compton.
Stone, Vern B., 1455 E. Rosecrans, Compton.
Taylor, Carl P., 3532 Imperial Hwy., Lynwood.
Thatcher, Marie, 11478 Long Beach Blvd., Lynwood.
Thomas, Guy, 1852 Bullis Rd., Compton.
Thomason, John F., 11691 Atlantic Ave., Lynwood.
Tuttle, Elaine, 12526 Long Beach Blvd., Lynwood.
Venable, Charles E., 1716 E. Compton Blvd., Compton.
Wallace, Richard P., 1018 N. Long Beach Blvd., Compton.
Watkins, Jess, 2212 E. Compton Blvd., Compton.
Watson, Ora O., 1621 E. Olive St., Compton.
Watson, R. L., 1621 E. Olive St., Compton.
Watts, Alden, 12039 Atlantic Ave., Lynwood.
White, W. L., 12039 Atlantic Ave., Compton.
Williams, Galen, 4705 E. Compton Blvd., Compton.
Williamson, C. J., 1109 N. Long Beach Blvd., Compton.
Wilson, Walter A., 8935 Long Beach Blvd., South Gate.
Wing, Earl M., 11460 Long Beach Blvd., Lynwood.
Wolf, Clayton S., 713 S. Long Beach Blvd., Compton.
Wren, Edith, 12616 Long Beach Blvd., Lynwood.
Young, Alfred L., 11228 Long Beach Blvd., Lynwood.
Zeiger, Delbert, 3360 Century Blvd., Lynwood.

EARL SNYDER & ISABEL MITCHELL
REALTORS
Complete Real Estate Service
206 W. Compton Blvd. Compton, Calif.

Concord Real Estate Board

Active Members, 19; Others, 9.
President: Howard Decker, 2300 Salvio St.
Secretary: Ellen V. Hill, 2915 Salvio St.
Bradbury, Wm. S., 2183 Concord Blvd.
Brinkers, John, 2248 Salvio St.
Concord Realty, 2144 Concord Blvd.
Conger & Co., 2058 Willow Pass Rd.
Contra Costa Realty Co., 3600 Willow Pass Rd.
DAY, AL L., 2055 Concord Blvd.
Diablo Realty, 2118 Concord Blvd.
Galloway, Riley E., 2133 Concord Ave.
Greer, John, 4318 Clayton Rd.
Hill, Ellen V., 2915 Salvio St.
Home Realty, 800 Monument Blvd.
Hull Realty, 2185 Concord Blvd.
Lund & Decker, 2300 Salvio St.
Mason-McDuffie Co., 2915 Salvio St.
Nichols Realty, 3033 Willow Pass Road.
Nourse & Coffee, 2345 Willow Pass Rd.
Quinting Realty, 2057 Salvio St.
Ronanye Sales & Dev. Co., 2275 Willow Pass Road.
Warren, H. O., 2250 Concord Blvd.
Woodall, George, 2831 Kay Ave.

Contra Costa Real Estate Board

Active Members, 48; Others, 14.
President "Buck" Johnson, 1990 Danville Hgwy., Walnut Creek.
Secretary: Joyce Smith, 2034 Mt. Diablo Blvd., Walnut Creek.
Alexander, R. W., 1354 Main St., Walnut Creek.
Anderson, Wm., P.O. Box 486, Walnut Creek.
Arthur, Francis, P.O. Box 12, Walnut Creek.
Boies & Soule, P.O. Box 121, Orinda.
Bridwell, Hayden, P.O. Box 45, Orinda.
Burgess, R. N. Co., P.O. Box 327, Walnut Creek.
Carey, E. J. & Co., P.O. Box 37, Lafayette.
Cavallero, Joseph, P.O. Box 127, Walnut Creek.
Cockerton, George, 1642 Mt. Diablo Blvd., Walnut Creek.
Country Realty, P.O. Box 617, Lafayette.
Daviess, Lee C., P.O. Box 1357, Walnut Creek.
Dixon, Doke, 1729 Mt. Diablo Blvd., Walnut Creek.
Eccleston Realty, C. H., 1703 Mt. Diablo Blvd., Walnut Creek.
El Rancho Realty (Minor), 263 W. Mt. Diablo Blvd., Lafayette.
Fagan, Ed, Alamo.
Forbrag & Gilbert, P.O. Box, 133 Walnut Creek.
Foulds, Howard, P.O. Box 333, Danville.
Geldermann Realtors, P.O. Box 113, Danville.
Gerke, Maurice Q., Box 141, Lafayette.
Haines Realty, P.O. Box 190, Lafayette.
Happy Acre (Jack Pedder), 12 Hough Ave., Lafayette.
Harrold, Warren, 91 Orinda Hiway, Orinda.
Highland Realty (Osmundson, Orv.), Box 396, Walnut Creek.
Johnson, 1990 Danville Hiway, Walnut Creek.
Karling, Carl, 1425 Main St., Walnut Creek.
Lafayette Realty, P.O. Box 253, Lafayete.
LaVelle, Grover, P.O. Box 421, Walnut Creek.
Loop, Wilson & Jewell, Orinda Crossrds., Orinda.
Marotte, Maury, Danville.
Marshall, Frank, 1354 Main St., Walnut Creek.
Massie & Underwood, P.O. Box 86, Orinda.
McKinley, Arch, Rt. 2, Box 506C, Walnut Creek.
Montagne Realty, Danville.
Penn, Wm. Co., 1521 Mt. Diablo Blvd., Walnut Creek.
Pittman, Marian, 232 Brookwood Rd., Orinda.
Putnam, Guy L., P.O. Box 536, Walnut Creek.
Real Estate Service, Lafayette.
Ross, Karl, Box 105, Walnut Creek.
Schreiber, L. T., 1400 Oak Grove Rd., Concord, Calif.

CONTRA COSTA (Cont.)

Smith, Harold W., 520 Pleasant Hills Rd., Concord.
Smith, (Mr.) Joyce N., 2034 Mt. Diablo Blvd., Walnut Creek.
Snedeker, Marie, P.O. Box 144, Lafayette.
Sweet, Clyde O., P.O. Box 1192, Walnut Creek.
Wadsworth, R. E., Box 85, Orinda.
Wallace, Lawrence, P.O. Box 282, Lafayette.
Wallace Real Estate, Orinda Crossrds., Orinda.
Wood, Fred T., Orinda Crossroads, Orinda.
Woolsey, Zoe, 20 via Floreada, Orinda.

Corona Realty Board

Active Members, 28; Others, 20.
President: Earl J. Copenhaver, 1899 Hamner Ave.
Secretary: E. D. Hicks, 210 W. 6th St.
Billings, D. A., 2923 Hamner Ave., Norco.
Blakeley, Elsa M., 937 West 6th St.
Blakeley, Howard L., 937 W. 6th St.
Bomar, Thelma B., 1415 West 6th St.
Brinton, Harry T., 2490 Hamner Ave., Norco.
Brinton, Eleanor, 2490 Hamner Ave., Norco.
Byers, Homer B., 1074 W. 6th St.
Bynum, Hubert E., 210 W. 6th St.
Copenhaver, Earl J., 1899 Hamner Ave., Norco.
Emerson, G. M. (Jerry), 210 W. 6th St.
Erickson, Karl A., 1244 W. 6th St.
Froseth, H. I., 1104 W. 6th St.
Garland, E. C., 1104 W. 6th St.
Gregg, Fay C., 815 Main St.
Hicks, E. D., 210 W. 6th St.
Howarth, Geo. F., 1512 Hamner Ave., Norco.
Jacobs, Edward, 1244 W. 6th St.
Key, Herbert M., 601½ Main St.
Mayfield, Robert J., 1330 West 6th St.
Mayfield, Robert L., 1330 West 6th St.
Mayfield, Bud, 1330 West 6th St.
Pratt, Ralph W., 2795 Hamner Ave., Norco.
Shook, Ray K., 815 S. Main St.
Slaten, Harry M., 904 East 6th St.
Stanfield, Ralph W., 613 Main St.
Tompkins, G. R., 711 Main St.
Weirick, Arthur M., 508 Main St.
Wood, A. W., 919 S.E. Grand Blvd.

Coronado Realty Board

Active Members, 14; Others, 43.
President: Cortlandt C. Baughman, 1026 C Ave.
Secretary: Dean M. Arnold, 878 Orange Ave.
Allen-Wray Real Estate.
Baughman, C. C.
Brooks Realty Co.
Carlin, Thomas F., 1025 Orange Ave.
Carson, Will S., 1025 Orange Ave.
Cohen, Arthur Lawrence.
Crown Realty Co.
Del Isle Realty Co.
Foret, A. H., 1108 Orange Ave.
Gardner, N., & Co., 1370 Orange Ave.
Lewis, Alice V., 1023 Orange Ave.
Merritt, Harry.
Strand Realty Co.
Vilim, Mark, Realty Co., 1125 Orange Ave.

Crescent City Real Estate Board

Active Members, 6; Others, 2.
President: A. R. Giacomini, 495 H St.
Secretary: Mrs. J. Pat Jones, Bell-R Motel.
Giacomini, A. R., 495 H St.
Jones, Pat, Bell-R Motel.
Mason, W. C., 101 Hgwy. N., Azalea Auto Ct.
McClendon, C. H., 6th & Taylor.
Speicher, Marjorie, Star Rt. 199.
White, Ralph E., 467 H St.

Crescenta-Canada Realty Board

Active Members, 36; Others, 10.
President: James Burke, 913 Foothill Blvd., La Canada.
Secretary: Frank M. Barker, 2015 Montrose Ave., Montrose.
Allman, Alicemae, 931 Foothill Blvd., La Canada.
Barker, Frank, 2015 Montrose Ave., Montrose.
Brown, O. S., 2355 Honolulu Ave., Montrose.
Burke, James, 913 Foothill Blvd., La Canada.
Carson, C. J., 832 Foothill Blvd., La Canada.
Clark, Ida V., 2923 Foothill Blvd., La Crescenta.
Cummings, Howard, 2431 Foothill Blvd., La Crescenta.
Duffy, James, 2857 Foothill Blvd., La Crescenta.
Estler, Clara, 2335 Honolulu Ave., Montrose.
Ewing, Samuel E. Jr., 2750 Honolulu Ave., Montrose.
Fillmore, Clara, 1043 Foothill Blvd., La Canada.
Fillmore, William, 1043 Foothill Blvd., La Canada.
Golden, Gene L., 2744 Montrose Ave., Montrose.
Green, Lillian, 4233 Ocean View, Montrose.
Harker, Dee, 3047 Foothill Blvd., La Crescenta.
Harms, Marjorie, 2857 Foothill Blvd., La Crescenta.
Hurley, Ben J., 3232 Foothill Blvd., La Crescenta.
Kennedy, C. T., 3653 Foothill Blvd., Highway Highlands.
King, Flora, 3334 Foothill Blvd., La Crescenta.
Larsen, Arnold, 2703 Foothill Blvd., La Crescenta.
MacDonald, Laura, 3702 Foothill Blvd., Highway Highlands.
McCaffery, Michael J., 2109 Montrose Ave., Montrose.
McKeon, A. Ryan, 861 Foothill Blvd., La Canada.
Mills, Harold, 4104 La Crescenta Ave., La Crescenta.
Newman, Albert E., 2055 Montrose Ave., Montrose.
O'Neill, Howard, 1432 Foothill Blvd., La Canada.
Patterson, Robert G., 2330 Honolulu Ave., Montrose.
Penberthy, Frances H., 3407 Foothill Blvd., La Crescenta.
Pinkus, Fred B., 2907 Foothill Blvd., La Crescenta.
Purdy, Eloise Ruth, 913 Foothill Blvd., La Canada.
Roberts, A. A., 1111½ Foothill Blvd., La Canada.
Roberts, James, 2434 Florencita Dr., Montrose.
Robertson, G. B. Jr., 2314 Honolulu Ave., Montrose.
Tedford, Earle, 3440 Mayfield Ave., La Crescenta.
Thomas, E. A., 3812 Orangedale Ave., Montrose.
Uright, Ralph, 2719 Foothill Blvd., La Crescenta.

Delano

(Individual Members)
Nelson, Llewellyn M., Box 1011.
Nelson, Lois P., Box 1011.

Dinuba

(Individual Member)
Sheklian, Haig Michael, 124 W. Tulare St.

Culver City Realty Board, Inc.

Active Members, 49; Others, 24.
President: A. J. Charland, 4545 Centinela Ave., Venice.
Secretary-Treasurer: Lewis J. Miller, 9636 Venice Blvd., Culver City.
Allen, Mariebell, 10317 Washington Blvd., Culver City.
Anderson, R. E., 8955 Washington Blvd.
Angle, C. H., 10610 Venice Blvd.
Anthony, J. S., 2352 S. Robertson Blvd., Los Angeles.
Bantel, Wm. A., 4009 Sawtelle Blvd.
Bialac, Arthur, 11201 Washington Blvd.
Busby, L. C., 9715 Venice Blvd., Los Angeles.
Catanese, Frank S., 4416 Sepulveda Blvd.
Cavanaugh, Daniel, 2352 S. Robertson Blvd., Los Angeles.
Chandler, John R., 11255 Venice Blvd., Los Angeles (34).
Charland, A. J., 4545 Centinela Ave., Venice.
Clark, Noel L., 10959 Venice Blvd., Los Angeles (34).
Dressen, Emil H., 11236½ Culver Blvd.
Eastham, Earle S., 10748 Washington Blvd.
Giebner, John S., 12056 Washington Blvd.
Halterman, John, 8988½ National Blvd., Los Angeles.
Hooker, Katherine R., 9943 Culver Blvd.
Horning, Fred J., 2533 S. Robertson Blvd., Los Angeles.
Jones, F. G., 5401 W. Adams Blvd., Los Angeles.
Judy, Martha Pearl, 4201 Jackson Ave.
Kaub, Robert, 12613 Venice Blvd., Venice.
Lahr, Ginny, P.O. Box 345, Venice.
Larsen, Alf N. Sr., 10100 Venice Blvd.
Lucas, Claires E., 9507 National Blvd., Los Angeles.
Maier, Roy R., 10884 Washington Blvd.
Miller, Lewis J., 9636 Venice Blvd.
Miller, Richard A., 10530 Venice Blvd.
McDowell, C. R., 10872 Venice Blvd.
McNeice, F. W., 2615 S. La Cienega Blvd., Los Angeles.
McSevney, John G., 8737 Venice Blvd., Los Angeles (34).
Murphy, Florence, 10824 Washington Blvd.
Murphy, Joe, 9900 Venice Blvd.
Nielsen, N. J. Co., 2610 S. La Cienega Blvd., Los Angeles.
Patacchia, Daniel L., 4240 Overland Ave.
Plato, Napoleon G., 9400 Washington Blvd.
Pollard, L. E., 12101 Venice Blvd., Los Angeles (34).
Raskind, I., 12732 Washington Blvd., Venice.
Rollins, Stan, 10959 Venice Blvd., Los Angeles (34).
Ruch, Sol, 2369 S. Robertson Blvd., Los Angeles (34).
Sammelman, C. W. S., 5548 Sepulveda.
Scott, Lloyd V., 10528 Culver Blvd.
Scott, Paul E., 12721 W. Washington Pl., Venice.
Shaw, Ruskin G., 12835 Washington Blvd., Venice.
Small, Hilda L., 8861 Venice Blvd., Los Angeles (34).
Smith, Frank F., 11525 Washington Blvd.
Staples, Pearla P., 10776 Washington Blvd.
Thompson, H. V., 5636 Sepulveda Blvd.
Vener, Nathan S., 2651 S. Fairfax Ave.
Walters, Robert, 11230 Venice Blvd.
Zomar, Wm. B., 9619 Washington Pl.

M. A. Patterson Co.
Realtors
Homes Lots Acreages
Subdivisions — Commercial
Industrial
8634 E. Firestone Blvd.
DOWNEY, CALIFORNIA
Phone: Topaz — 2-4455

Downey Board of Realtors

Active Members, 64; Others, 88.
President: Mary E. Hollis, 11500 S. Paramount.
Secretary: Ruth Wilson, 11024 S. La Reina.
Bair, Jerry M., 11500 S. Paramount.
Banczyk, Andrew J., 8120 E. Firestone.
Beddoe, Harry E., 10243 S. Paramount.
Birx, Theodore, 7925 E. Florence.
Blythe, Vernon M., 11852 S. Paramount.
Brewer, R. E., 3216 E. Firestone, South Gate.
Childers, Leona M., 10324 California, South Gate.
Clark, Joseph L., 10214 S. Paramount.
Coffer, Bennett F., 4240 Tweedy Blvd., South Gate.
Coleman, R. B., 8518 Rosemead, Rivera.
Cooper, Albert J., 8634 E. Firestone.
Cox, Mildred W., 10845 S. Paramount.
Dietrich, Dan R., 8666 E. Firestone.
Fredrickson, Gayle, 8721 E. Firestone.
Hays, C. A., 11116 S. Lakewood.
Hoag, C. Larry, 10031 S. Paramount.
Hollis, Giles D. Jr., 11500 S. Paramount.
Hollis, Mary E., 11500 S. Paramount.
Jacobson, Marvin, 7900 E. Florence.
Kelley, Elizabeth H., 8477 Anaheim Telegraph, Rivera.
Kerber, R. C., 8676 State, South Gate.
Lakey, H. F., 6220 Pacific Blvd., Huntington Park.
Lasater, Lillian, 9332 Atlantic, South Gate.
Leavell, Orvan W., 9300 California, South Gate.
Locus, N. J., 9438 E. Firestone.
MacLeod, George, 8120 E. Firestone.
Manning, Margaret W., 8120 E. Firestone.
Mason, Everette J., 7238 E. Firestone.
McCallum, Ernest, 8634 E. Firestone.
McMichael, Paul A., 9438 Anaheim Telegraph Rd., Rivera.
Metzinger, Ralph R., 8740 E. Firestone.

Pauline Riggs
Realty
Realtors
Acreage
Loans Notary
Income
8737 E. Firestone Boulevard
Downey, Calif.

Milner, Thos. A., 10214 S. Paramount.
Mocabee, C. D., 10921 S. Paramount.
Mussachia, Frank J., 11837 S. Lakewood.
Nagel, Ernest, 8634 E. Firestone.
Newsome, Melvin T., 8155 E. 2nd St.
Newton, Joseph R., 12207 S. Paramount.
Olsen, Dan J., 8605 E. Firestone.
Olsen, Nate L., 7605 E. Firestone.
Parr, Chris, 8724 E. Firestone.
PATTERSON, M. A., 8634 E. Firestone.
Phillips, Pollyanna, 11021 S. New.
RIGGS, PAULINE (Haines), 8737 E. Firestone.
Rockwell, Bess E., 8743 E. Firestone.
Rothe, Paul A., 11425 S. Paramount.
Sandschulte, Lee, 10901 S. Paramount.
Schneider, Don N., 11425 S. Paramount.
Seville, Morris H., 10214 S. Paramount.
Sirrine, Reno, 8627 E. Firestone.
Skinner, Miriam, 8721 E. Firestone.
Smith, Alvin A., 9020 E. Imperial.
Southworth, O. H., 9266 Telegraph Rd., Rivera.
Stratford, Robert, 10128 California, South Gate.
Sweet, A. R., 9353 E. Slauson, Rivera.
Sweet, Earle M., 9353 E. Slauson, Rivera.
Thomas, Ardell, 4660 E. Firestone, South Gate.
Turner, Joan J., 3220 Santa Ana, South Gate.
Ward, Ray S., 11011 S. Paramount.
Wendt, Juanita, 11852 S. Paramount.
White, Frank L., 9353 E. Slauson, Rivera.
Widerholt, Alex., 8500 E. Firestone.
Wilkerson, Elmer, 7238 E. Firestone.
Winslew, Don, 8713 E. Firestone.
Wishek, Paul J., 10821 Orr & Day Rd., Norwalk.

Eastern Contra Costa Board of Realtors

Active Members, 12; Others, 1.
President: Claus Fritzen, 242 E. 10th, Pittsburg.
Secretary-Treasurer: Joe White, 447 Cumberland, Pittsburg.
Aiello, Michael, 29 E. 5th St., Pittsburg.
Anderson, Milton R., 29 E. 7th St., Pittsburg.
Armstrong, W. E., 401 "G" St., Antioch.
Conger, Paul, 242 E. 10th St., Pittsburg.
Dickey, William D., P.O. Box 242, Brentwood.
Dragon, Joseph, 605 2nd St., Antioch.
Enes, Bernard E., Rt. 1, Box 275, Pittsburg.
Ganow, Ralph, 712 3rd St., Antioch.
Pacini, V. W., 447 Cumberland, Pittsburg.
Patterson, Ellis R., Box 1181, Oakley.
Pederson, Floyd, P.O. Box 408, Brentwood.
Rouner, Vernon C., 601 Railroad, Pittsburg.

East Los Angeles Realty Board

Active Members, 89; Others, 10.
President: Gerald A. Krier, 2339 S. Garfield Ave., Monterey Park.
Secretary: James G. Pack, 6081 E. Olympic Blvd., Los Angeles (22).
Aaron, Maxine N., 6436 Whittier Blvd., Los Angeles (22).
Allen, Mearl, 3436 Whittier Blvd., Los Angeles (23).
Ashmun, R. M., 816 S. Garfield Blvd. (22).
Baer, Geo. J., 5370 Whittier Blvd. (22).
Barillaro, Alfred F., 5547 Whittier Blvd., Los Angeles (22).
Becerril, Edward D., 4114 Whittier Blvd., Los Angeles (23).
Bremner, James P., 2527 W. Beverly Blvd., Montebello.
Bull, Charles E., 6056 E. Olympic Blvd., Los Angeles (22).
Butler, F. J., 6056 E. Olympic.
Caligiuri, Frank J., 816 S. Garfield Ave., Los Angeles (22).
Carpenter, H. H., 5920 Whittier Blvd., Los Angeles (22).
Davenport, W. L., 5775, Whittier (22).
Davidson, Herman, 3411 Brooklyn Ave., Los Angeles (63).
Davis, K. L., 6144 Whittier Blvd., (22).
De Grado, Joseph, 6200 Whittier Blvd. (22).
Denton, S. L., 2805 Beverly Blvd., Montebello.
Dillard, John Wayne, 4008 Whittier Blvd., Los Angeles (23).
Dilsaver, Mary, 4472 Whittier.
Dulin, Paul L., 3842 Whittier Blvd., (23).
Edwards, Daniel W., 6616 Whittier Blvd., Los Angeles (22).
Ellis, Louis, 816 S. Garfield, Los Angeles (22).
Espinoza, John L., 3649 E. First St., Los Angeles (63).
Farr, Sherman M., 5335 Whittier Blvd., Los Angeles (22).
Fox, C. O., 4414 Whittier Blvd., (22).
Frederico, G. A., 5336 E. Beverly.
Garibay, Joseph, 5340 E. Beverly Blvd., Los Angeles (22).
Gregory, Erna L., 1109 W. Beverly Blvd., Montebello.
Hamilton Sales Corp., 291 S. Atlantic Blvd., (22).
Hayduk, John, 6114 Whittier Blvd. (22).
Hayter, Ike, 6012 E. Olympia, (22).
Hettinger, H. F., 5850 Whittier Blvd., Los Angeles (22).

Hill, LaMarr H., 727 S. Lorena, (23).
Horne, Lindsey L., 3944 Whittier Blvd., Los Angeles (23).
Jeanson, Adda, 1248 S. Atlantic Blvd., Los Angeles (22).
Jones, Thomas, 2177 S. Atlantic Blvd. (22).
Joseph, B. H., 3446 Whittier Blvd. (22).
Kelley, Earl G., 6114 Whittier Blvd., Los Angeles (22).
Kellogg, Chester S., 6120 Whittier Blvd., Los Angeles (22).
Knutson, Omar, 908 S. Lorena, (33).
Koleada, P. P., 5812 E. Beverly.
Krier, Gerald A., 2339 S. Garfield Ave., Monterey Park.
Ladonin, Michael I., 3421 Whittier Blvd., Los Angeles (23).
Lauro, Jos. C., 3422 Whittier, (23).
Lewis, John G., 816 S. Garfield Ave., Los Angeles (22).
Lindsey, W. B., 6012 E. Olympic.
Lloyd, Harold, 6226 Whittier Blvd., Los Angeles (22).
Long, Wayne L., 118 S. Atlantic Blvd., Los Angeles (22).
Lopez, Alexander P., 5223 E. Beverly Blvd. (22).
Lytton, Bart, 6151 Whittier Blvd. (22).
Manion, Francis T., 118 S. Atlantic Blvd., Los Angeles (22).
Manning, H. E., 5850 Whittier Blvd., Los Angeles (22).
Miller, Florence M., 3714 E. Third St. (33).
Miller, Irene P., 909 S. La Verne (22).
Mulley, Joseph, 6012 E. Olympic Blvd., Los Angeles (22).
O'Connell, Jerry, 6153 Whittier Blvd., Los Angeles (22).
Orr, Sara, 1413 Whittier Blvd., Montebello.
Owens, L. Earl, 5920 Whittier Blvd., (22).
Pack, James G., 6081 E. Olympic Blvd., Los Angeles (22).
Paul, Nicholas, Jr., 5712 Whittier Blvd. (22).
Pengilly, Jos. J., 5756 Whittier Blvd., Los Angeles (22).
Perkins, William O., 4034 Guardia Ave., Los Angeles (32).
Pilson, Claire, 5435 E. Beverly Blvd. (22).
Potts, Clarence E., 5811 Whittier Blvd., Los Angeles (22).
Pyron, Harold H., 6058 Whittier Blvd., Los Angeles (22).
Raynor, Jesse E., 4582 Whittier.
Raynor, Ruth E., 4582 Whittier.
Revilla, Pete R., 3818 E. 3rd. (33).
Robinson, Geo. L., 6061 Whittier.
Rubidoux, C. H., 6647 Whittier, Los Angeles (22).
Shafer, Homer P., 2921 W. Pomona Blvd., Montebello.
Sharar, Raymond, 5249 E. Beverly.
Snow, Elton C., 6510 Whittier Blvd., Los Angeles (22).
Stone, David A., 470 S. Atlantic, (22).
Strand, John A., 5815 Whittier Blvd., (22).
Strand, P. A., 5218 Whittier Blvd., Los Angeles (22).
Strand, Robert M., 5218 Whittier Blvd., Los Angeles (22).
Tutwiler, Altha J., 5400 Whittier, (22).
Tutwiler, A. S., 5400 Whittier Blvd., Los Angeles (22).
Varady, George A., 3723 Brooklyn Ave., Los Angeles (63).
Ventura, Alfred, 5417 Whittier Blvd., Los Angeles (22).
Volkoff, Dorothy, 3564 Whittier Blvd. (23).
Wallace, Ralph, 4922 Whittier.
Watson, Roy E., 6556 Whittier Blvd., Los Angeles (22).
Weselich, John R., 5234 E. Beverly Blvd., Los Angeles (22).
Wetherbee, Roy S., 816 S. Garfield Ave., Los Angeles (22).
Winn, E. L., 6048 Whittier Blvd., (22).
Zadorian, Violet, 4456 Whittier (22).
Zeller, Catherine A., 550 S. Indiana, (23).
Zeller, Walter A., 550 S. Indiana, (23).

El Cajon Valley Real Estate Board

Active Members, 28; Others, 36.

President: Paul B. Hunter, 333 N. Magnolia, El Cajon.
Secretary: Mrs. Mildred Whitaker, P.O. Box 210, Lakeside.

Beers, W. W., 1011 E. Main St., El Cajon.
Bourell, Orville G., 419 El Cajon Blvd., El Cajon.
Bowker, Ned A., 127 N. Main St., Lakeside.
Boyd, F. L., 127 N. Main St., Lakeside.
Burke, J. J., 1150 First Ave., Bostonia.
Dann, C. H., 1055 E. Main, El Cajon.
Davis, Lloyd R., 930 E. Main, El Cajon.
Dorval, A. E., 1211 E. Main, El Cajon.
Early, C. W., 603 E. Main, El Cajon.
Griffiths, Catherine, 229 S. Main, Lakeside.
Hadley, Laura, 313 S. Maine, Lakeside.
Hunter, Paul B., 333 N. Magnolia, El Cajon.
Judy, Hamilton, 440 N. Magnolia, El Cajon.
Kammerman, C. C., 162 E. Main, El Cajon.
Kokko, E. L., 475 W. Main, El Cajon.
Kubik, Stanley, 277 Highline Trail, El Cajon.
Liles, Pearl M., 680 Hgwy. 80, El Cajon.
Little, R. N., 1269 E. Main, El Cajon.
McCalmont, F. D., 1026 N. Magnolia, El Cajon.
Monti, Edw. J., Mission Valley Rd., Santee.
Prendergast, J. E., 1299 Dawnridge Ave., El Cajon.
Reinau, Erich, 752 N. Second, El Cajon.
Scott, L. V., 960 E. Main St., El Cajon.
Sheen, G. J., Grossmont Blvd. & Highway 80, El Cajon.
Spaid, Ralph, 557 El Cajon Blvd., El Cajon.
Thren, Dan, 444 El Cajon Blvd., El Cajon.
Whitaker, Mildred, 313 S. Main, Lakeside.
White, H. S., 404 E. Main, El Cajon.

El Monte Realty Board

Active Members, 75; Others, 9.

President: William L. Burton, 11026 E. Garvey.
Secretary: Betty O. Eggleston, 9900 E. Garvey.

Andrew, A. J., 8034 E. Garvey, South San Gabriel.
Addis, Evangeline L., 2400 N. Mt. View.
Baker, Stella C., 11118 E. Garvey.
Batelaan, John, 11510 E. Garvey.
Batelaan, Violet, 11510 E. Garvey.
Brandon, George D., 13720 E. Garvey, Baldwin Park.
Bregenzer, Robert E., 8100 E. Garvey, South San Gabriel.
Burton William L., 11026 E. Garvey.
Carroll, Forest B., 9920 E. Garvey.
Carrico, Thomas, 10000 E. Garvey.
Carter, Evert A., 14379 E. Garvey, Baldwin Park.
Chandler, M. E., 2660 N. Mt. View.
Cleveland, William E., 11900 E. Magnolia.
Coleman, Leon N.
Conklin, Lloyd E., 805 N. Frazier, Baldwin Park.
Conklin, Alma E., 805 N. Frazier, Baldwin Park.
Cooper, M. B., 10050 E. Garvey.
Curtis, Maurice D., 1106 W. Valley.
Davis, M. B., 11700 E. Valley.
Eggleston, Betty O., 9900 E. Garvey.
Eicholtz, Loraine, 4359 N. Maine, Baldwin Park.
Ellis, B. C., 3372 N. San Gabriel Blvd., San Gabriel.
Fields, Loreina, 316 W. Garvey.
Fields, Joe T., 316 W. Garvey.
Hambasian William O., 2752 Bruin.
Harris, Thomas L., 642 San Bernardino Rd.
Haywood, Leo B., 11730 E. Valley.
Henry, Warren A., 416 W. Garvey.
Holman, Robert S., 11636 E. Garvey.
Huff, M. C., 2226 N. Durfee Rd.
Huff, Alpha G., 2226 N. Durfee Rd.
Jameson, H. B., 12248 E. Garvey.
Johnson Marvin G., 8776 E. Valley, Rosemead.
Knode, Maud M., 18033 E. Valley, Puente.
Lambert, Lloyd O., 133 E. Lambert.
Lambert, T. H., 4382 N. Peck Rd.
Levering, L. Gird, 11504 E. Garvey.
Lewis, Erle A., 13310 E. Garvey, Baldwin Park.
Lux, Milton O., 2612 N. Mt. View.
Main, Frank, 3552 N. Maxson.
Marrone, V. R., 1824 N. Durfee.
McCall, Marguerite H., 4715 N. Peck Rd.
McCamphell, M. H., 416 W. Garvey.
McKay, Jack P., 1313 W. Garvey.
Mead, James T., 3202 N. Cogswell Rd.
Merbitz, E. M., 4720 N. Arden Dr.
Miller, Dan G., 12217 E. Garvey.
Morgan, George A., 2534 N. Durfee.
Morgan, Marian T., 2534 N. Durfee.
Morris, Ralph A., 4703 N. Peck Rd.
Munford, Clyde E., 3018 N. San Gabriel Blvd.
Munford, Josephine, 3018 N. San Gabriel Blvd.
Murray, H. A., 2453 N. Rosemead Blvd.
Myers, Fredda, 2427 N. Rosemead Blvd.
Neeley, J. W., 11026 E. Garvey.
Nicholson, O. P., 11610 San Bernardino Rd.
Palmrose, Rose, 908 W. Valley.
Paull, G. M., 705 Lexington.
Russell, John C., 9914 E. Garvey.
Rutgers, A. I., 11724 E. Garvey.
Ryan, Reta D., 11940 E. Garvey.
Schallhorn, J. E., 129 Lexington Ave.
Shaff, Russell, 11102 E. Basye.
Skinner, Ward R., 10000 E. Garvey.
Smothers, Vida M., 320 W. Garvey.
Swabeck, H. J., 2411 N. Rosemead.
Teeples, Alaire E., 2709 N. Tyler Ave.
Teeples, Amos J., 2709 N. Tyler Ave.
Trimble, A. W., 2226 N. Durfee.
Varner, Eugene D., 9628 E. Lower Azusa, Rosemead.
Wellbaum, Marie, 11724 E. Lansdale.
White, Dwayn D., 9908 E. Garvey.
Wood, Arnold L., 563 W. Valley Blvd.
Unangst, Winifred, 3038 N. Durfee.
Zimmerman, Peggy, 10358 E. Weaver.

Escondido Realty Board

Active Members, 32; Others, 12.

President: Ed H. Pagel, 154 W. Grand Ave.
Secretary: John Speer, 235 E. Grand Ave.

Baldridge, C. W., 113 N. Broadway.
Bandy, C. D., 209 W. Grand.
Barnett, John E., 701 E. 2nd Ave.
Bartley, George F., 235 E. Grand Ave.
Bates, Lawrence W., 231 W. Grand Ave.
Bear, Ralph, 357 E. Grand.
Brede, George M., 113 N. Broadway.
Brewer, H. W., Jr., 330 E. Grand.
Buskirk, Nicholas, 1230 Main St., Barstow.
Clements, Arthur N., 323 W. Grand Ave.
Coombs, C. E., 154 W. Grand Ave.
Crow, Ernest D., 341 E. Grand.
Damsbo, Jorgen E., 323 W. Grand Ave.
Jenne, H. B., Star Rt., Box 260.
Kepner, Roy M., 330 E. Grand.
Kinehan, Dorothy, 209 W. Grand Ave.
Kirk, Wm. John, 201 N. Broadway.
Lyon, Rupert E., 231 W. Grand Ave.
Mauri, Frank P., 200 W. Grand Ave.
Mayfield, Ralph A., 333 W. Grand Ave.
Pagel, Erwin H., 154 W. Grand.
Perry, M. W., 323 W. Grand Ave.
Runge, Beulah R., 209 W. Grand Ave.
Runyan, Douglas A., 705 S. Escondido Blvd.
Ryan, John Van, 235 E. Grand.
Satten, David H., 200 W. Grand Ave.
Schafer, Ray E., 432 W. Washington.
Smart, W. A., 705 S. Escondido Blvd.
Speer, John, 235 E. Grand.
Squire, E. F. Jr., 1570 S. Escondido Blvd.
Steinberg, Arthur, 183 S. Juniper.
Wilson, Albert M., 211 W. Grand Ave.

Eureka Real Estate Board

Active Members, 33; Others, 9.

President: H. E. Reardon, 424 Fifth St.
Secretary: Helen M. Williams, 2904 "F" St.

Barnum & Associates, 203 5th St., Eureka.
Curry, Glenn, 938 Main St., Fortuna.
Dolf, A. D., 1540 G. St., Arcata.
Ebersole, C. K., Rt. #3, Box 3271, Arcata.
FLEISHER, RICHARD, Scotia.
Fortuna Realty, 1741 Main St., Fortuna.
Gould, C. M., 407 G St., Eureka.
Guthrie-Georgeson Agency, 518 E. St., Eureka.
Hemphill, Floyd S., 1025 4th St., Eureka.
Hunt, Winifred, 1936 H St., Eureka.
Lane, Robertson & Lane, Garberville.
Leen, Alfred, R-K-TA Motel Bldg., Arcata.
Lord, Oscar, 637 5th St., Eureka.
McFarland, Wm. J., 519½ 6th St., Eureka.
McMillan, W. J., 505 H St., Eureka.
Moore, W. L., Garberville.
Nielson, D. E., 1299 Main St., Ferndale.
Petersen, George A., 424 5th St., Eureka.
Pettengill-Merryman Co., 409 G St., Eureka.
Reardon, H. E., 424 5th St., Eureka.
Reese, Marcie, P.O. Box 687, Fortuna.
Riford, Chas. M., 505 H St., Eureka.
Sesna, Ruth, 844 8th St., Fortuna.
Spain, Robert F., Eoloa Lodge, RFD 1, Fortuna.
Stockhoff, S. H., 1735 E St., Eureka.
Tucker, Harold E., Garberville.
Walter, H. E., 933 H St., Arcata.
Williamsons, The, 510 G St., Eureka.
Williams, L. C. & Associates, 2904 "F" St., Eureka.
Zane Realty Co., 723 7th St., Eureka.

Fontana Real Estate Board

Active Members, 26; Others, 7.

President: Louis Helfman, 175 W. Merrill Ave.
Secretary: Reuben C. Harris, 361 W. Foothill Blvd.

Anderson, H. A., 111 W. Spring St.
Bennett, Nellie, 454 S. Sierra Ave.
Centanni, Irene, 210 W. Merrill Ave.
Cook, Hugh D., 102 E. Foothill Blvd.
Crosby, E. Neville, 200 S. Wheeler Ave.
Edmonds, Lucy, 146 W. Foothill Blvd.
Gaydos, Joseph, 1506 W. Valley Blvd.
Harris, Beulah, 361 W. Foothill Blvd.
Helfman, Louis, 175 W. Merrill Ave.
Hennessy, B. R., 465 S. Sierra Ave.
Ingold, Harry, 146 W. Foothill Blvd.
Jones, Hugh J., 510 W. Arrow Hgwy.
Lucas, Harry J., 465 S. Sierra Ave.
Myers, L. N., 117 W. Arrow Blvd.
Myers, William W., 837 S. Redwood Ave.
Peterson, E. C., 160 W. Arrow Blvd.
Purcell, Samuel T., Corner Arrow Hgwy. & Sierra Ave.
Rybczynski, Edna, 892 S. Sierra Ave.
Salko, Elizabeth, 210 W. Merrill Ave.
Servillo, M. J., 916 S. Sierra Ave.
Stall, S. S., 340 N. Nuevo Ave.
Stoehrer, Fred, 296 W. Foothill Blvd.
Swift, George W., 222 S. Sierra Ave.
Williams, John C., 338 W. Foothill Blvd.
Williams, Roy D., 146 S. Cedar Ave., Bloomington.
Wyatt, Oscar W., 120 E. Orange Way.

EARL DRAPER *Realtor*

REAL ESTATE INSURANCE

RES. PHONE 5-5495

OFFICE PHONES
4-4611 AND 4-5319

1609 BELMONT AVE.
FRESNO, CALIFORNIA

Fresno Realty Board

Active Members, 227.

President: Harvey Bailey, 265 N. Fresno St.
Secretary: S. Vida Wilkie, 2123 Amador.

Ackerman & Johansen, 845 Belmont.
Andrews Co., Harry L., 214 Helm Bldg.
Antrim, C. H. Co., 1206-08 Fulton-Fresno Bldg.
Bailey, Harvey E., 732 N. Van Ness.
Baldwin, W. C., 2101 Blackstone.
Bartlett, Marie, 832 Belmont.
Barsamian, H. S., 806 Van Ness.
Bay Valley Land Co., 1209 Broadway.
Beal, Glen T., 4103 Liberty.
Bergfeld, Chester A., 1109 Belmont.
Bergfeld, Vernon A., 1203 Belmont.
Berlin, Thelma W., 2442 N. Fruit Ave.
Billings & Fine, 1609 Belmont.
Blackstone Realty Co., 440 Blackstone Ave.
Blumberg, Ben, 320 N. Broadway.
Bourne, Robert, 1141 "F" St.
Bourne, Robert L., 1149 "F" St.
Bray, C. G., 640 Dennett.
Burnett, Jack, 10 Princeton.
Byde, G. E., P.O. Box 4847.
Callahan, Arley E., 320 Blackstone Ave.
Chitjian, Jack O., 2301 Kern.
Christensen Realty, 1240 Van Ness Ave.
Cochrane, Ernest, Fulton-Fresno Bldg.
Colhouer, C. S., 2121 Fresno St.
Collins, Mary Hodge, 1215 Glenn.
Courington, C. G., 940 Belmont.
Covington, Robert, 1223 Broadway.
Crawford Realty, 220 N. Fresno St.
Dibblee, Oliver R., 2144 Tulare St.
Donaghy, John P., 609 Divisadero.
DRAPER, EARL, 1615 Belmont.
Dutrow, Ben, Inc., 1728 Fulton St.
Ed's Realty Service, 1721 Belmont.
Eich, Marie, 1250 Poplar.
Elk Real Estate, 315 N. Fresno St.

FLEISHER & SPAIN

REALTORS

SCOTIA, CALIFORNIA

"In the Redwood Empire"

BUSINESS OPPORTUNITIES

HOTELS ★ MOTELS ★ RESORTS

STOCK RANCHES ★ TIMBER LANDS

COMMERCIAL AND STORE PROPERTIES

Schulte & Robinson
Realtors
Real Estate Specialists
Insurance
Loans
Fresno Office:
222 West Olive Ph. 2-3117

FRESNO (Cont.)

Euless Co., J. M., 303 Rowell Bldg.
Evans, C. "Cal", 520 N. Fulton.
Eymann, Earl L., 1125 G St., Reedley.
Fassett, O. S., 609 Divisadero.
Forkner, Marvin, 2009 2nd St., Selma.
Foreman Bros., 2009 Broadway.
Foster, Jim, 464 N. Fulton.
Fresno Realty Company, 2128 Calaveres
Funk, Edwin S., 1461 N. Van Ness Ave.
Ginise, Louis R., 2117 Webster, Sanger.
Goree, John E. Jr., 312 W. Olive Ave.
Greenman, E. Louise, 1464 N. Van Ness.
Gregg, Paul, 618 T. W. Patterson Bldg.
Griffin, Jess F., 1141 N. Van Ness Ave.
Hamilton, Nettie A., 404 San Pablo Ave.
Hanson Realtors, Security Bank Bldg.
Hargrave, R. D., 2138 Merced St.
Harte, Edward E., 1215 M St.
Hartman, Fred, 35 Olive Ave.
Harwood, A. P., 2045 Farris.
Hatch, Kenneth L., 639 Olive Ave.
Heckel, Marie K., 2233 Fresno St.
Heppner Agency, 651 N. St., Sanger.
Herman, Allen K., 2126 Tulare.
Hillers, Wm. E., 1137 Bremer.
House, A. T., 2525 Tulare.
Hughson & Swett, 1752 Fulton St.
Hunter, Stuart, 230 Olive.
Humphreys, Hazel P., 4034 Grant.
Jarvis, Leo F., 211 T. W. Patterson Bldg.
Julian, P. S., 639 Olive.
Kellogg Service, 259 Blackstone Ave.
Klievoer, Martha, 4864 Belmont.
Kieffer Real Estate, 2144 Tulare.
Kiggens, Lloyd W., 1713 Olive Ave.
Koehler, R. W., 836 N. Fulton.
Leas, Speed B. Co., 2515 Merced.
LeVake, D. C., 2823 Divisadero.
Levy Brothers, 1233 Broadway.
Levy, Herb. Jr. Co., 1627 Fulton St.
Light, Oma E., 1577 Wishon.
Linder, Durward M., 509 N. Fulton St.
Little, J. T., 395 San Pablo.
Lynch, Carl M., 1813 Mariposa.
Mahaffey, A. E., 485 Blackstone.
Martin, Mrs. Brady R., 244 Princeton.
Martin, George, 703 N. Fulton.
Mathews, John, 1445 Belmont.
Mazman, Frank, 1807 Kern.
McCann, Jesse L., 3119 Belmont.
McCoy, W. L., 431 Olive Ave.
McFarland Agency, 843 Divisadero.
McHenry, W. E., 2730 Van Ness Blvd.
Mikami, S. Henry, 917 E. St.
Mikesell, W. B., 1036 Cambridge Ave.
Miles, James A., Security Bank Bldg.
Moodey, J. C., 36 So. Centerville Ave.
Moore, Howard H., 2701 Peralta Way.
Mosgrove, W. F., 2009 Van Ness Blvd.
Nelson, John Malcolm, 611 Blackstone.
Norton, H. M., 616 Fulton-Fresno Bldg.
Nuckolls, William M., 3127 Belmont.
Ogawa, Hoagy H., 937 E St.
Olson & Olson, Commercial Bank Bldg., Sanger.
Palmatier, Edward S., 231 Weldon.
Palm-Olive Realty, 340 Olive St.
Paris, C. M., 612 Blackstone.
Patterson, Vivian, 4918 N. Fruit.
Pearson, O. W., Co., 1225 Broadway.
Peckinpah, E. M., 1111 Belmont.
Perry, L. M., 186 College Ave.
Petersen, George S., 849 Divisadero.
Pettitt, Leigh T., 1266 Poplar.
Pickett, Joe, 475 Blackstone.
Preble, Thelma C. Whitlock, 1515 Jennings, Madera.
Price Realty, 3441 Ventura Ave.
Ralston, Freeman B., 920 Belmont.
Ramm, John H., 1540 Palm.
Ream, Alda M., Blackstone & Shaw.
Reynolds, R. R., 2101 Blackstone.
Ribera, Eva, 1132 Sussex Way.
Robinson, T. M., 916 Belmont Ave.
Rogers, Ralph, 3125 Olive Ave.
Ross, Mary J., 1504 White.
Rundle, David H., 1212 Glenn Ave.
Rush, Robin, 1835 Morona.
Rylee, Glenn C., 2318 Blackstone.
Safford, Camille, 1233 Broadway.
SCHULTE & ROBINSON, 222 W. Olive Ave.
Shepherd-Knapp-Appleton, 2125 Fresno St.
Siverly, Jack, 1141 N. Van Ness.
Slinkard, Earl, 3421 Lyell.
Sloan, R. L., 1726 Belmont Ave.
Smilie Realty, 3009 Belmont Ave.
Smith, C. V., 4105 Balch Ave.
Smith, H. Boyd, 2422 Tulare St.
Smith, Robt. P., 165 N. Clovis Ave.
Stadler, Frank W., 350 N. Maple.
Stallings, Rae, 1135 Glenn Ave.
Stanforth & Doman, 439 N. Van Ness Ave.
Strader, M. E. "Slim", 1725 Fulton St.
Suderman, Henry L., 303 Mason Bldg.
Thane, Henry A., 1832 Van Ness Ave.
Travis, C. C., 1747 Belmont Ave.
Turner, John J., 2931 E. Tulare.
Turner, John W. "Bill", 1715 Belmont.
Vergeer, Jacoba, 2640 Olive Ave.
Waddell, Don E., 636 Divisadero.
Wakefield & Hopper, 1025 Belmont Ave.
Warren, W. O., 329 Rowell Bldg.
Watts, William E. G., 3077 Home Ave.
Webb, Geo. A., 406 Baker St., Coalinga.
Wilson, T. A., 329 Rowell Building.
Wishon Realty Co., 1207 Wishon Ave.
Woessner, Charles, 4780 Grant Ave.

Fullerton District Board of Realtors, Inc.

Active Members, 48; Others, 7.
President: James M. Talcott, 246 W. Commonwealth.
Secretary: Elsie V. Taylor, 827 N. Spadra, Fullerton.
Armstrong, D. A., 435 W. Commonwealth.
Barrington, J. E., 1428 N. Spadra.
Bauerlein, Vincent, 114 W. Amerige.
Bemis, Homer B., 732 Ocean View Dr.
Campbell, Ray, 122 E. Amerige, Box 626, Fullerton.
Carmichael, W. J., 120 E. Amerige, Fullerton.
Cate, C. C., 2011 Whittier Blvd., Fullerton.
Cate, C. C. Jr., 2011 Whittier Blvd.
Cate, Grace, 2011 Whittier Blvd.
Clarkson, C. E., 111 E. Imperial Hgwy., La Brea.
Coggsburn, F. R., 242 E. Commonwealth.
Cohen, Samuel, 7972 Commonwealth, Buena Park.
Culp, L. O., 1430 N. Spadra, Fullerton.
Evans, A. N., 432 E. Wilshire.
Flynn, T. A., 132 E. Amerige.
Gardiner, J. R., 620 N. Spadra.
Harrison, G. A., 7961 E. Commonwealth, Buena Park.
Hope, Roger C., 246 W. Commonwealth, Fullerton.
Irwin, Howard, 120 E. Commonwealth Ave., Fullerton
Lammiman, E. G., 1112 W. Commonwealth.
Lombard, Norman, 827 N. Spadra, Fullerton.
Marsden, R. A., 615 Highland.
Marshburn, Austin, 17942 Yorba Linda Dr., Yorba Linda.
O'Hanlon, Dan, 339 W. Commonwealth Ave. Fullerton.
Parker, Leslie, 9282 E. Houston, Anaheim.
Pegler, Harold, 120 E. Commonwealth.
Peiffer, A. P., 103 W. Commonwealth.
Rust, R. L., 107 Hillcrest, Fullerton.
Schiman, Dan, 538 W. Commonwealth, Fullerton.
Schiman Realty, Dan, 124 E. Amerige.
Scobie, Walter, 135 W. Malvern, Fullerton.
Spagnola, Mercedes, 6132 Grand Ave., Buena Park.
Stein, Felix, 100 S. Spadra.
Stephens, Minnie, 7521 W. Commonwealth, Buena Park.
Stichnoth, Ida Mae, 524 W. Commonwealth.
Sullivan, Franklin, 6252 Grand Ave., P. O. Box 66, Buena Park.
Sullivan, J. B., 6252 Grand Ave., P. O. Box 66, Buena Park.
Talcott, James M., 246 W. Commonwealth, Fullerton.
Taylor, Elsie V., 827 N. Spadra, Fullerton.
Thibault, Mel, 147 W. Whiting.
Todd, Rhea M., 6972 S. Spadra.
Walker, Alex, 1436 N. Spadra, Fullerton.
Weaver, Carson, 139 E. Commonwealth, Fullerton.
Williams, Harry, 315 W. Wilshire, Fullerton.
Worsham, Herbert, 134½ S. Pomona, Brea.
Wright, C. F., 8242 Commonwealth, Buena Park.
Yarbrough, Mrs. Katherine W., 123 N. Harvard Ave., Box 632, Fullerton.
Yorba Linda Realty, 18441 Yorba Linda Blvd., Yorba Linda.

Glendale Board of Realtors

Active Members, 121; Others, 251.
President: Louis D. Swanson, 215-A W. Broadway (4).
Secretary: Mrs. Grace Wilder, P.O. Box 72, (5).
Abelmann, Wm. W., 203 E. Broadway (5).
Ahern, R. F., 1939 N. Hobart, Los Angeles (27).
Albright, William E., 1206 N. Pacific Ave. (2).
Allen, Gordon C., 114 W. Broadway. (4).
Althouse, W. S., 306 E. Harvard (5).
Anderson, A. V., 222 E. Glenoaks (7).
Anderson, John A., 1241 S. Glendale (5).
Anderson, R. L., 415½ N. Brand (3).
Arnold, Perry B., 639 N. Brand (3).
Armstrong, Cecil C., 622 E. Broadway (5).
Auxier, A. R., 108 E. California (6).
Barton, J. W., 10131 Johanna, Sunland.
Beall, Harry D., 410 N. Glendale (6).
Bell, A. Harry L., 1115 N. Brand Blvd. (2).

Millions are coming to California.
You will enjoy living in Glendale,
The Jewel City.
Nestling in the shadow of the
green Verdugo Hills.
If it's Real Estate — Contact us.
Krotz Realty Company
Realtors
210 East Glenoaks Boulevard
GLENDALE 7, CALIFORNIA
Ci-trus 1-2177 Ch-apman 5-3036

Bentley, George H., 141 N. Maryland Ave. (6).
Bickel Realty, 124 E. Glenoaks (7).
Blankenship, Charles R., 200 W. Harvard (4).
Bryant, Ernest G., 1020 S. Brand Blvd. (4).
Buff, Bryson E., 402 E. Broadway (5).
Burkhard, Paul L., 610 S. Glendale Ave. (5).
Calkins, Frank L., 1305 E. Colorado (5).
Carll, Cloise D., 862 Edgemont Ave., Los Angeles (27).
Carter, K. O., 440 N. Glendale Ave. (6).
Causey, Joseph, 810½ N. Brand (3).
Cheatham, Mrs. A. M., 514 W. Glenoaks (2).
Clark, J. Paul, 516 N. Brand (3).
Cochran, R. O., 215A W. Broadway (4).
Dawson, Gene, 508 S. Verdugo (5).
Dorn, Wyla C., 1123 N. Brand (2).
Field, Eddy D., 639 N. Brand Blvd. (3).
Fischer, Adolph G., 349½ W. Colorado (4).
Fletcher, Mary J., 407 E. Chestnut (5).
Franzen, Ken, 1417 Kenneth Rd. (1).
Gabler, Carl J., 2509 Canada (8).
Gillies, Bruce A., 664A W. Glenoaks (2).
Glockner, Frank A., 811 E. Colorado (5).
Gott, Norma L., 535 W. Glenoaks (2).
Grant, Bondie P., 626 E. Broadway (5).
Greer, John A., 3525 N. Verdugo (8).
Gregg, Clarence B., 516 N. Brand (3).
Gregg, Edgar N., 208 E. Glenoaks (7).
Gregg, J. Lee, 214 E. Glenoaks (7).
Hagerman, John W., 630 E. Colorado (5).
Hall, T. George, 631 N. Brand Blvd. (3).
Hanson, Peter, 108 E. California (6).
Hart Realty, 204 E. Wilson (6).
Hayman, Augusta A., 800 N. Glendale (6).
Hayman, Earl S., 800 N. Glendale Ave. (6).
Hayward, E. Payson, 1005 N. Brand Blvd. (2).
Hitchcock, Marion F., 1528 Canada Blvd. (8).
Holland, Lincoln, Jr., 3365 Glendale Blvd., Los Angeles (39).
Holt, Jack, 510 W. Glenoaks Blvd. (2).
Hooker, Howard J., 1613 W. Glenoaks (1).
Horrocks, Walter M., 1206 N. Pacific (2).
Hudnall, Forrest E., 1249 W. Glenoaks Blvd. (1).
Hussey, John B., 100 S. Maryland Ave. (5).
Jess, D., 202 S. Glendale (5).
Johnson, Albert L., 400 W. Broadway (4).
Johnson, Alfred R., 1115 N. Brand (2).
Johnson, R. E., 226 E. Glenoaks (7).
Kay, Howard L., 1314 W. Glenoaks (1).
Keen, L. W., 701 E. Colorado (5).
Kent, Roy L., 117 W. Lexington (3).
Kingsbury, D. T., 315 S. Verdugo (5).
Knauf, E. V., 807 N. Brand (3).
Knight, Gladys J., 608 E. Broadway (5).
KROTZ, HARRY W., 210 E. Glenoaks Blvd. (7).
Lake, C. W., 205 E. Broadway (5).
Lane, A. C. "Al", Realty Co., 108 N. Glendale (6).
Lane, Sam, 619 N. Glendale (6).
Larson, Florence C., 1138 N. Brand (2).
Lawhead-Carlton Co., 3032 N. Verdugo (8).
Lewis, Andrew, 1412 W. Glenoaks (1).
Little, R. W., 516 N. Brand (3).
Lonergan, Paul J., 2101 W. Glenoaks (1).
Lorraine, Sara R., 2521 Canada Blvd. (8).
MacNair, A. Price, 410 S. Verdugo (5).
Magley, Guy B., 1127 N. Pacific (2).
Mandaville, C. P., 3653 Foothill, LaCrescenta.
Martin, Robert P., 2001 W. Glenoaks (1).
Mathewson, J. W., 110 W. Glenoaks (2).
McFarland, Arthur D., 917 W. Glenoaks (2).
McKee, Roy, 117 W. Lexington (3).
Miller, Marvel L., 1527 Riverside Dr. (1).
Morelli, Frank N., 736 E. Wilson (6).
Murray, Genevieve C., 811 N. Kenilworth (3).
Nadherny, Victor J., 203-A E. Los Feliz (5).
Noyes & Son, Lyman W., 1241 S. Glendale (5).
Parr, Frank, 404 E. Broadway (5).
Pausch, W. L., 113 N. Maryland (6).
Peters, Inc., Lyman W., 803 N. Brand (3).
Pryor, Rolf, 1938 W. Glenoaks (1).
Quincy, Robert G., 529 Western Ave. (1).
Rea, Fred W., 609 W. Glenoaks (2).
Reid, Wm. H., 1422 S. Glendale Ave. (5).
Reynolds, Harry A., 113 N. Maryland (6).
Robertson, Carroll C., 600 Security Bank Bldg. (3).
Robinson, Kepler S., 912 W. Glenoaks (2).
Roeder, John C., 227 N. Verdugo (6).
Rossmoyne Realty Co., 1300 N. Verdugo (6).
Sample, Fred L., 216 S. Glendale Ave. (5).
Sandison, W. S., 1925 W. Glenoaks (1).
Sherman, H. D. (Glendale Realty), 204 E. Wilson (6).
Shirpser, George M., 113 E. Los Feliz (5).
Slosson, L. C. "Bill", 201 W. Colorado (4).
Smith, James E., 551 W. Glenoaks (2).
Smith, Rollin M., 408 N. Glendale (6).
Smith, T. Dalton, 613½ N. Glendale Ave. (6).
Stewart, Paul, 1106 North Brand (2).
Strayer, C. W., 1525 W. Glenoaks (1).
Strine, Mae E., 407 E. Chestnut (5).
Stryker, R. N., 1108 E. Colorado (5).
Swanlund, Clarence N., 130 W. Mountain (2).
Swanson, Louis D., 215-A West Broadway (4).
Van Boemel, Gerard J., 1538 E. Colorado (5).
Voelker Co., A. H., 109 S. Glendale Ave. (5).
Voochen, Peter A., 1101 E. Colorado (5).
Watson, J. F., 1925 W. Glenoaks (1).
Weise, Agnes C., 1108 N. Pacific (2).
Wernette, Eugene B., 130 N. Central (3).
Woods, Ruby, 204 E. Glenoaks (7).

Hawthorne Board of Realtors

Active Members, 62; Others, 6.
President: Sidney T. Watson, 211 S. Hawthorne Blvd.
Executive Secretary: John Stevens, 2514 W. Compton Blvd., Gardena.
Bell, Alexander, 11201 Inglewood Ave., Inglewood.
Bell, George, 1435 S. Hawthorne Blvd., Hawthorne.
Bellante, Edwin, 720 E. Manchester Blvd., Inglewood.
Broderick, John, 4720 W. Imperial Hgwy., Inglewood.
Carmichael, William A., 15826 S. Hawthorne Blvd.
Coats, Edith, 780 S. Hawthorne Blvd., Hawthorne.
Colmer, Harry, 1201 S. LaBrea Ave., Inglewood.
Cones, Fred, 4751 W. Century Blvd., Inglewood.
Cones, Lillian, 4751 W. Century Blvd., Inglewood.
Davis, Kenny, (Rose M. Realty Co.), 220 S. Hawthorne Blvd., Hawthorne.
Dokovna, Joseph, 3862 W. Imperial Hgwy., Inglewood.
Embry, Florence A., 3728 W. Imperial Hgwy., Inglewood.
Embry, Raymond T., 3728 W. Imperial Hgwy., Inglewood.
Emmons, Edwin D. Jr., 2615 W. Compton Blvd., Gardena.
Ferguson, Eva M., 657 N. Hawthorne Blvd., Hawthorne.
Garton, M. B., 483 N. Hawthorne Blvd., Hawthorne.
Geyer, Margery, 16815 S. Hawthorne Blvd., Lawndale.
Goodman, Deane, 570 N. Prairie Ave.
Hahn, Ernest, 219 S. Hawthorne Blvd.
Hart, George, 11854 Inglewood Ave.
Hazel, Docia, 483 N. Hawthorne Blvd.
Heineman, Max, 815 E. Manchester Blvd., Inglewood.
Hoffman, Elsa A., 17018 S. Freeman Ave., Lawndale.
Jackson, Hubert, 3400 W. Manchester Blvd., Inglewood.
Jones, Ruth, Box 35.
Kargl, Marie, 3200 W. Manchester, Inglewood.
Kilroy, John B., 3158 W. El Segundo Blvd.
Lawrence, Russell C., 1127 S. Hawthorne Blvd.
Lindenberg, Fred A., 14325 S. Western Ave., Gardena.
Lord, Lyle A., 11133 Inglewood Ave., Inglewood.
Lytle, Arthur, 16603 S. Hawthorne Blvd., Inglewood.
Mattocks, Verdie, 15101 S. Crenshaw, Gardena.
McFarland, Frank H., 13403 Inglewood Ave.
McGough, E. M., 10619 S. Hawthorne Blvd., Lennox.
McNellis, Lois J., 3516 W. Imperial Hgwy., Inglewood.
Miller, J. H., "Red," 1271 S. LaBrea Ave., Inglewood.
Millman, R. Ray, 729 S. Hawthorne Blvd.
Perry, George W., 14325 S. Hawthorne Blvd., Lawndale.
Phillips, Ethel Grace, 15636 Hawthorne Blvd., Hawthorne.
Quaglietta, Louis J., 15115 S. Hawthorne Blvd., Lawndale.
Quintard, Charles R., 4314 W. Century Blvd., Inglewood.
Reese, William P., 928 S. Hawthorne Blvd., Hawthorne.
Richards, F. D., 9212 S. Western Ave., Los Angeles.
Ritter, Wm. H., 543 N. Hawthorne Blvd.
Robinson, Guss, 501 S. Prairie Ave.
Roschewski, John F., 814 E. Manchester Blvd., Inglewood.
Roush, Miriam A., 3313 W. Rosecrans, Hawthorne.
Sanderlin, Hoyette H., 4345 Rosecrans, Hawthorne.
Schwabauer, Rose M., (Rose M. Realty Co.), 220 S. Hawthorne Blvd., Hawthorne.
Scranton, Hilda, 147 E. 139th St., Hawthorne.
Stevens, John C., 2512 W. Compton Blvd., Gardena.

Swatman, John F. (Hawthorne Realty & Finance Co.), 211 S. Hawthorne Blvd., Hawthorne.
Tatro, Mary, 14326 S. Western Ave., Gardena.
Tatro, Norman, 14326 S. Western Ave., Gardena.
Taylor, Maro M., 1922 Rosecrans, Gardena.
Thibodeau, Arthur J., (Lawndale Real Estate Co.), 16802 S. Hawthorne Blvd., Lawndale.
Twarowski, Eugene H., Sr., 301 Acacia Ave., Hawthorne.
Van Der Oef, Chas. E., 678 N. Hawthorne Blvd.
Watson, Sidney T. (Hawthorne Realty & Finance Co.), 211 S. Hawthorne Blvd., Hawthorne.
Williams, John R., 107 S. LaBrea Ave., Inglewood.
Williams, Nell, 1127 S. Hawthorne Blvd., Hawthorne.
Wilson, Freeman D., 14701 S. Hawthorne Blvd., Lawndale.
Yeomans, J. C., 210 E. Broadway, Hawthorne.
Zaccaglin, Victor, (Zaccaglin Brothers, Inc.), 201 Broadway Circle, Hawthorne.

Hemet-San Jacinto Valley Realty Board

Active Members, 26; Others, 2.
President: H. E. Devine, 142 E. Main St., San Jacinto.
Secretary: John C. Grady, P.O. Box 122, Hemet.

Blake, Mrs. A. E., 828 S. State St., Hemet.
Brubaker, G. Roger, 114 E. Fla. Ave., Hemet.
Buschert, Mrs. P., 313 E. Fla. Ave., Hemet.
Clark, C. A., 312 E. Fla. Ave., Hemet.
Coleman, Maurry, Vosburg Hotel, San Jacinto.
Divine, H. E., 142 E. Main St., San Jacinto.
Divine, H. L., 142 E. Main St., San Jacinto.
Donatoni, Clara, 407 E. Fla. Ave., Hemet.
Dragoo, Mrs. M., Rt. 3, Box 156, Hemet.
Ensley, O., 321 E. Fla. Ave., Hemet.
Grady, John C., Box 122, Hemet.
Greer, Mrs. Ida, 214 E. Fla. Ave., Hemet.
Jacobs, Roy A., 313 E. Florida Ave., Hemet.
Jedlicka, Betty, 261 E. Main St., San Jacinto.
Johannsen, Louis J., 904 S. San Jacinto Ave., San Jacinto.
Luks, Emil, 324 E. Fla. Ave., Hemet.
McGahan, Mr., 142 E. Main St., San Jacinto.
Mertens, Fred C., 1402 E. Fla. Ave., Hemet.
Minnick, Harry S., 324 E. Florida Ave., Hemet.
Parkhurst, W. N., 158 S. Buena Vista St., Hemet.
Peters, Karl, Alesandro Hotel Bldg., Hemet.
Riley, W. C., 407 E. Fla. Ave., Hemet.
Schramm, Walter, 864 S. San Jacinto St., San Jacinto.
Sharrow, R. W., Alesandro Hotel Bldg., Hemet.
Tipler, Marvin, 312 E. Fla. Ave., Hemet.
Wood, Walter E., Idyllwild.

Hollister

(Individual Members)

Heiner, Frank A., State Theatre Bldg.
Matthews, Everett J., 135 Vine St.
Regan, Irene Holbrook (E. E. Holbrook & Co.), 334 5th St., Box 146.

Imperial County Board of Realtors

Active Members, 6.
President: John W. Tyler, 520 Main St., El Centro.
Secretary: C. A. Irving, 831 Main St., El Centro.

Bailey, Elgin M., 260 N. Imperial Ave., El Centro.
Damph, Mrs. Irene, 260 N. Imperial Ave., El Centro.
Huston, S. W., 831 Main St., El Centro.
Irving, C. A., 831 Main St., El Centro.
Martin, Edna, 110 N. 6th St., El Centro.
Tyler, John W., 520 Main St., El Centro.

Inglewood Board of Realtors, Inc.

Active Members, 268; Others, 17.
President: James S. McNellis, 3516 W. Imperial Hgwy.
Secretary: E. Gladys Dawson, 650 E. Manchester Blvd.

Adair, John N., 1960 W. Manchester Blvd., Los Angeles (47).
Adler, Ralph B., 6804 S. Western Ave., Los Angeles (47).
Adrick, Peter W., 1015 W. Century Blvd., Los Angeles (47).
Albert, H. R., 7401 Crenshaw Blvd., Los Angeles (43).
Aldrich, Ted, 1826 W. Florence Ave., Los Angeles (47).
Allen, Taft L., 3575 W. Manchester Blvd.
Anderson, Edwin S., 7307 S. Western Ave., Los Angeles (47).
Anderson, Stanley, 1201 W. Florence Ave., Los Angeles (44).
Anderson, Wesley T., 508 Main St., El Segundo.
Anderton, Ruby L., 4559 W. Century Blvd.
Andrews, Marc., 315 E. Florence Ave.
Andrews, Minnie L., 6418 Crenshaw Blvd., Los Angeles (43).
Arents, Curt, 4227 Crenshaw Blvd., Los Angeles (43).
Armont, William N., 7123 W. Manchester Blvd., Los Angeles (45).
Armstrong, Ray G., 1011 S. Prairie Ave.
Baehr, Louis W. Jr., 8728 Sepulveda Eastway, Los Angeles (45).
Barbian, W. L., 6559 S. Vermont Ave., Los Angeles (44).
Barkow, Lottie, 8809 S. Normandie Ave., Los Angeles (47).
Barnes, Dolly, 4474 W. Century Blvd.
Bell, Alexander, 11201 S. Inglewood Ave.
Bellante, Charles, 720 E. Manchester Blvd.
Bellante, Edwin C., 720 E. Manchester Blvd.
Bellante, Joseph J., 207 W. Manchester Blvd.
Bensfield, H. F., 180 W. Arbor Vitae St.
Blackmer, J. W., 654 E. Manchester Blvd.
Bradley, G. T., 1518 Centinela Ave.
Branstetter, May J., 366 E. Beach Ave.
Brayton, Howard A., 1122 W. Florence Ave., Los Angeles (44).
Brennan, John M., 7123 W. Manchester Blvd., Los Angeles (45).
Broderick, John J., 4720 W. Imperial Hgwy.
Brown, Gladys H., 1200 Inglewood Ave.
Brown, O. R., 10045 S. Western Ave., Los Angeles (47).
Bryan, Orlan C., 8462 Crenshaw Blvd.
Burchett, Glenn A., 449 W. Manchester Blvd.
Burgan, Raymond W., 6230 W. 87th St., Los Angeles (45).
Butts, Harlan E., 9601 S. Hoover St., Los Angeles (44).
Campbell, John L., 6808 LaTijera Blvd., Los Angeles (45).
Campbell, Minnie A., 736 W. Arbor Vitae St.
Carlton, George A., 811 N. Prairie Ave., Hawthorne.
Cawlfield, John O., 4209 S. Western Ave., Los Angeles (62).
Chappell, Kathryn W., 5124 Crenshaw Blvd., Los Angeles (43).
Coats, Edith, 780 S. Hawthorne Blvd., Hawthorne.
Colmer, Harry S., 1201 S. La Brea Ave.
Cones, Fred G., 4751 W. Century Blvd.
Cones, Lillian M., 4751 W. Century Blvd.
Conley, Joe C., 449 W. Manchester Blvd.
Conley, Martin, 8608 S. Sepulveda Blvd., Los Angeles (45).
Cooper, Roy, 522 W. Manchester Blvd.
Corporon, Sam G., 4006 W. Century Blvd.
Cowan, Glen T., 4313 W. Century Blvd.
Cozad, Arthur W. Sr., 9610 S. Western Ave., Los Angeles (47).
Crain, Gordon, 1748 W. Florence Ave., Los Angeles (43).
Davis, Edna E., 336 E. Hillcrest Blvd.
Dawes, David F., 434 N. La Brea Ave.
Dawson, Arthur E., 302 E. Manchester Blvd.
Dawson, Emerson, 302 E. Manchester Blvd.
Dawson, Norine, 302 E. Manchester Blvd.
Day, John R., 15714 S. Crenshaw Blvd., Gardena.
DeRose, Victor A., 5061 W. Imperial Hwy.
Diehl, Walter A., 6214 W. Manchester Blvd., Los Angeles (45).
DiJerlando, Roger R., 703 W. Manchester Blvd., Los Angeles (44).
Divelbiss, Vern, 10029 S. Hawthorne Blvd.
Dokovna, Joseph H., 3862 W. Imperial Hwy.
Dolloff, William E., 640 W. Manchester Blvd.
Donnelly, Clara H., 972 S. La Brea Ave.
Doran, George E. Sr., 8745 LaTijera Blvd., Los Angeles (45).
Downey, W. A., 1347 W. Florence Ave., Los Angeles (44).
Doyle, William, 8608 S. Sepulveda Blvd., Los Angeles (45).
Dressen, Gordon L., 343 W. Arbor Vitae St.
Dressen, Otto, 343 W. Arbor Vitae St.
Earley, John M., 8436 Lincoln Blvd., Los Angeles (45).
Edwards, Harold W., 1960 W. Manchester Blvd., Los Angeles (47).
Edwards, Lucille D., 8637 Truxton Ave., Los Angeles (45).
Edwards, Robert, 8637 Truxton Ave., Los Angeles (45).
Egan, Mary Louise, 3434 W. Slauson Ave., Los Angeles (43).
Eisman, Fred, 502 W. Arbor Vitae.
Elberson, Albert R., 725 N. Prairie Ave., Hawthorne.
Ells, Z. D., 8515 Lincoln Blvd., Los Angeles (45).
Embry, Florence A., 3728 W. Imperial Hwy.
Embry, Raymond T., 3728 W. Imperial Hwy.
Engelbracht, E. Frank, 8462 Crenshaw Blvd.
Etchepare, Martine G., 8520 Lincoln Blvd., Los Angeles (45).
Farmer, Helen, 3575 W. Manchester Blvd.
Farrell, Vincent O., 11854 Inglewood Ave., Hawthorne.
Fason, E. B., 1124 W. Manchester Blvd.
Fason, Fred L., 8728 Sepulveda Eastway, Los Angeles (45).
Ferguson, Milton A., 1116 Centinela Ave.
Fish, Theodore B., 6224 W. Manchester Blvd., Los Angeles (45).
Fisler, Nettie, 10719 S. Hawthorne Blvd.
Fitzsimmons, Marcus D., 2045 W. Florence Ave., Los Angeles (47).
Follett, Horace C., 3575 W. Manchester Blvd.
Fuller, Daniel A., 10927 Hawthorne Blvd.
Galloway, Alyce, 6001 Crenshaw Blvd., Los Angeles (43).
Garrity, Vincent J., 429 W. Arbor Vitae St.
Goodman, Deane E., 570 N. Prairie Ave., Hawthorne.
Gordon, Elizabeth, 1758 W. Vernon Ave., Los Angeles (43).
Greene, B. R., 3123 W. Imperial Hwy.
Greer, Grace, 2621 W. Manchester Blvd.
Grieder, Paul E., 1626 W. Manchester Blvd., Los Angeles (47); branch office: 729 S. Hawthorne Blvd., Hawthorne.
Haines, James C., 4422 Lennox Blvd.
Hammond, Estella C., 301 W. Manchester Blvd.
Hareline, True, 1301 N. La Brea Ave.
Hannawell, G. W., 4742 W. Imperial Hwy.
Hansen, Edgar S., 4314 W. Century Blvd.
Harms, M. Ernest, 1301 N. La Brea Ave.
Harris, George T., 3656 W. Slauson Ave., Los Angeles (43).
Hart, George L., 11854 Inglewood Ave., Hawthorne.
Hartford, William M., 501 W. Manchester Blvd.
Healy, Joseph A., 4655 W. Century Blvd.
Hearle, Lucille B., 1708 W. Florence Ave., Los Angeles (47).
Heilmann, Frank J., 1901 W. Florence Ave., Los Angeles (47).
Heilmann, Fred H., 1900 W. 54th St., Los Angeles (62).
Heinemann, Max B., 815 E. Manchester Blvd.
Hill, Sam T., 654 E. Manchester Blvd.
Holland, Frank C., 5216 W. Imperial Hwy., Los Angeles (45).
Hollenbeck, Floyd A., 315 S. Osage Ave.
Hubbard, Eula Mae, 1201 S. La Brea Ave.
Hyde, J. L., 4116 W. Century Blvd.
Isham, Vincent Lee, 4725 W. Slauson Ave., Los Angeles (56).
Jackson, Hubert, 3400 Manchester Blvd.
Jackson, Lloyd, 7726 S. Western Ave., Los Angeles (47).
Jensen, Emanuel, 1312 E. Imperial Hwy., El Segundo.
Jensen, Frederick V., 618-C W. Arbor Vitae St.
Jones, Richard L., 449 W. Manchester Blvd.
Jones, Ruth M., 114 E. 126th St., Hawthorne.
Kain, Edward M., 1413 W. 54th St., Los Angeles (62).
Kamm, John H., 1703 W. 45th St., Los Angeles (62).
Kapsinow, Florence B., 6641 S. Crenshaw Blvd., Los Angeles (43).
Kargl, Marie, 3200 W. Manchester Blvd.
Kays, J. Warren, 1255 W. Manchester Blvd., Los Angeles (47).
Kellow, Austin, 3847 W. Slauson Ave., Los Angeles (43).
Kilroy, John B., 3158 W. El Segundo Blvd., Hawthorne.
Klatt, Fred C., 429 W. Arbor Vitae St.
Kreder, A. Le Nard, 2345 W. Manchester Blvd.
Lane, Nat Tearl, 3575 W. Manchester Blvd.
Lawrence, Russell C., 301 S. Hawthorne Blvd., Hawthorne.
Ledwon, Raymond J., 5965 West Blvd., Los Angeles (43).
Legg, Frances, 3768 W. 54th St., Los Angeles (43).
Lennon, Ernest H., 640 W. Manchester Blvd.
Lester, Margaret L., 1336 W. Florence Ave., Los Angeles (44).
Leveille, George, 301 W. Manchester Blvd.
Lightner, Marcia, 8611 S. Crenshaw Blvd.
Lindgren, Harold A., 2803 W. Florence Ave., Los Angeles (43).
Linkins, Dorothy, 7307 S. Western Ave., Los Angeles (47).
Lo Monte, Frank, 11105 S. Hawthorne Blvd.
Lo Monte, Jeannette, 11105 S. Hawthorne Blvd.
Lord, Eva M., 11133 Inglewood Ave.
Lundin, Victor, 10801 S. Prairie Ave.
Lytle, Arthur Lee, 4234 W. Imperial Hwy.
Madden, Leslie A., 1420 N. La Brea Ave.
Mansur, A. Terry, 449 W. Manchester Blvd.
Marshall, Frederick B., 4059 W. Century Blvd.
Martin, Gladys R., 7705 S. Western Ave., Los Angeles (47).
Mason, Norman E., 8745 La Tijera Blvd., Los Angeles (45).
Mathis, Wiley F., 6230 W. 87th St., Los Angeles (45).
Mattocks, Verdie, 729 S. Hawthorne Blvd., Hawthorne.
Maudlin, Murry M., 6230 W. 87th St., Los Angeles (45).
McGough, E. M., 10619 S. Hawthorne Blvd.
McNellis, James S., 3516 W. Imperial Hwy.
McNellis, Lois J., 3516 W. Imperial Hwy.
Mellinger, Francis E., 4720 W. Imperial Hwy.
Menge, William F., 6230 W. 87th St., Los Angeles (45).
Miersch, Theodore E., 2345 W. Manchester Blvd.
Miles, Lloyd W., 449 W. Manchester Blvd.
Miller, J. H. "Red," 1271 S. La Brea Ave.
Miller, Jay C., 8639 Truxton Ave., Los Angeles (45).
Miller, Kenneth C., 11029 S. Hawthorne Blvd.
Miller, Robert A., 1632 W. Florence Ave., Los Angeles (47).
Morrison, Earl L., 2157 W. Manchester Blvd., Los Angeles (47).
Morrow, Custer A., 8643 Truxton Ave., Los Angeles (45).
Mueller, Max, 312 E. Regent St.; branch: 910 S. La Brea Ave.
Mullinger, Ronald O., 675 N. La Brea Ave.
Murray, Robert D., 1301 N. La Brea Ave.
Neuman, C. L., 8728 Sepulveda Eastway, Los Angeles (45).
Neuman, George L., 8608 S. Sepulveda Blvd., Los Angeles (45).
Nevill, Benjamin, 3716 W. Slauson Ave., Los Angeles (43).
Odencrans, Oscar F., 2936 W. Manchester Blvd.
Overby, Cecilia, 117 W. Manchester Blvd.
Palmer, Leon E., 4821 S. Normandie Ave., Los Angeles (37).
Pappas, George L., 4733 W. Slauson Ave., Los Angeles (43).
Petersen, Walter O., 9130 S. Vermont Ave., Los Angeles (44).
Peterson, Edgar B., 301 W. Manchester Blvd.
Phipps, Lowell D., 3200 W. Manchester Blvd.
Pluym, Lena I., 1211 N. La Brea Ave.
Price, William G., 8608 S. Sepulveda Blvd., Los Angeles (45).
Prough, James W., 4319 W. Century Blvd.
Pulone, Victor, 6908 S. Western Ave., Los Angeles (47).
Quintard, Charles R., 4314 W. Century Blvd.
Radin, Ben, 934 Centinela Ave.
Rayor, Franklin, 654 E. Manchester Blvd.
Redmon, Neville S., 1301 N. La Brea Ave.
Reed, Forrest F., 4319 W. Century Blvd.
Reed, Janet, 8637 Truxton Ave., Los Angeles (45).
Reed, William E., 10025 S. Western Ave., Los Angeles (47).
Reeve, Claire Morgan, 1201 W. Florence Ave., Los Angeles (44).
Reid, Bill L., 3615 W. Slauson Ave., Los Angeles (43).
Reiling, Gilbert A., 522 W. Manchester Blvd.
Richards, Forrest D., 9212 S. Western Ave., Los Angeles (47).
Richardson, Henry Lee, 7901 S. Western Ave., Los Angeles (47).
Richardson, James E., 1124 W. Manchester Blvd.
Ridings, Henry S., 818 W. Manchester Blvd.
Rindone, Paul, 7008 S. Western Ave., Los Angeles (47).
Ritter, Frank E., 208 W. 64th St.
Robison, Blanche L., 6230 W. 87th St., Los Angeles (45).
Robison, James, 6230 W. 87th St., Los Angeles (45).
Rodery, Ellen D., 6214 W. Manchester Blvd., Los Angeles (45).
Roe, John W., 9504 S. Western Ave., Los Angeles (47).
Roehn, William R., 8745 LaTijera Blvd., Los Angeles (45).
Roschewski, John F., 814 E. Manchester Blvd.
Ruple, R. E., 2330 W. Florence Ave., Los Angeles (43).
Ryan, R. L., 3306 W. 54th St., Los Angeles (43).
Ryan, Victoria C., 8520 Lincoln Blvd., Los Angeles (45).
Sanderlin, Hoyette H., 11201 S. Inglewood Ave.
Sappington, F. C., 2000 W. Florence Ave., Los Angeles (47).
Schlupp, Charles Carl, 315 E. Florence Ave.
Schurter, Herbert, 2510 W. Santa Barbara Ave., Los Angeles (8).
Schwabauer, Rose M., 220 S. Hawthorne Blvd., Hawthorne.
Scofield, Harold B., 2140 W. Florence Ave., Los Angeles (47).
Scranton, Hilda, 147 E. 139th St., Hawthorne.
Scranton, Owen, 147 E. 139th St., Hawthorne.
Shostrom, Wayne L., 10953 S. Vermont Ave., Los Angeles (44).
Simpson, Clara D., 2300 W. Manchester Blvd.
Sinderson, Royal Wayne, 2140 W. Florence Ave., Los Angeles (47).
Skelley, Willard J., 763 Main St., El Segundo.
Skinner, Ray C., 4918 Crenshaw Blvd., Los Angeles (43).
Smith, Bernard E., 8639 Truxton Ave., Los Angeles (45).
Smith, Fern, 8608 S. Sepulveda Blvd., Los Angeles (45).
Snyder, Olive M., 3312 W. Vernon Ave., Los Angeles (8).
Spencer, Frank R., 4501 W. Century Blvd.
Sprague, F. E. "Curley", 821 Centinela Ave.
Stephens, Delreah, 4927 W. Imperial Hwy.
Tatro, Mary L., 14326 S. Western Ave., Gardena.
Tatro, Norman W., 14326 S. Western Ave., Gardena.
Tay, Nellie M., 5138 Crenshaw Blvd., Los Angeles (43).
Taylor, Bernard E., 9100 S. Hoover St., Los Angeles (44).
Taylor, Lenore C., 8621 S. Normandie Ave., Los Angeles (44).
Taylor, Leo R., 2330 W. Florence Ave., Los Angeles (43).
Taylor, Maro, 1922 W. Rosecrans Blvd., Gardena.
Todd, Mark E., 526 Manchester Terrace.
Van Lohn, Francis J. Jr., 449 W. Manchester Blvd.
Vickery, J. N., 735 W. Manchester Blvd.
Vine, Don, 6420 S. Normandie Ave., Los Angeles (44).
Waddoups, W. Glenn, 6208½ W. 87th St., Los Angeles (45).
Walker, Charles W., 7123 W. Manchester Blvd., Los Angeles (45).
Walker, Wm. B., 6206 W. Manchester Blvd., Los Angeles (45).
Waltner, Louis J., 3658 W. Slauson Ave., Los Angeles (43).
Waskom, Rowan (Dick), 8705 Crenshaw Blvd.

INGLEWOOD (Cont.)

Watson, Sam, 313½ S. La Brea Ave.
Weathers, Maud E., 8520 Lincoln Blvd., Los Angeles (45).
Welch, William E., 2936 W. Manchester Blvd.
White, Jane, 1931 W. Manchester Blvd., Los Angeles (47).
Whitmore, Irene, 8700 Normandie Ave., Los Angeles (44).
Wilkes, David L., 2910 W. Florence Ave., Los Angeles (43).
Williams, Fred, 1211 N. La Brea Ave.
Williams, J. R. (Jack), 107 S. La Brea Ave.
Williams, John R., 107 S. La Brea Ave.
Williams, Lester F., 1760 W. Century Blvd., Los Angeles (47).
Williams, Rachel Hudson, 107 S. La Brea Ave.
Woodard, B. G., 5608 S. Vermont Ave., Los Angeles (37).
Woolridge, Thos. G., 5971 West Blvd., Los Angeles (43).
Wright, George Harper, 2901 W. Florence Ave., Los Angeles (43).
Wright, Richard H., 1231 W. Florence Ave., Los Angeles (44).
Zeck, Walter Adolph, 11136 Prairie Ave.
Zeff, Ray, 8639 Truxton Ave., Los Angeles (45).
Zillgitt, Lester B., 161 N. La Brea Ave.
Zimmerman, May M., 736 W. Arbor Vitae St.

Kings County Board of Realtors

Active Members, 17; Others, 2.
President: R. J. Hollis, 331 W. 7th St., Hanford.
Secretary: Obel D. Phipps, 211 N. Douty St., Hanford.
Boss, Roger, 331 W. 7th, Hanford.
Carvalho, Alfred, 216 W. 8th St., Hanford.
Chatten, Richard J., 603 N. Irwin St., Hanford.
Clayton, W. G., 249 D St., Lemoore.
Cochrane, Harry, 202 W. 8th St., Hanford.
Crass, Kenneth E., 826 N. 10th Ave., Hanford.
Cunningham, R. R., 208 N. Douty St., Hanford.
Haile, M. C., 821 Whitley Ave., Corcoran.
Hollis, R. J., 331 W. 7th, Hanford.
Keefe, Frank, 1120 Chase Ave., Corcoran.
McGarrey, C. B., 121 E. Kings, Avenal.
McGarrey, Virginia F., P.O. Box 326, Avenal.
McGuire, Esther, 225 W. 7th St., Hanford.
Phipps, Obel D., 211 N. Douty St., Hanford.
Schumacher, Gerald, Rt. 2, Box 225D, Hanford.
Sheets, Hugh P., 225 N. Douty St., Hanford.
Shore, Archie B., 117 N. Irwin St., Hanford.

La Habra Area Board of Realtors

Active Members, 17; Others, 18.
President: Willis C. Davis, 10235 E. Whittier Blvd.
Secretary: Harvey H. Sims, 1412 Hacienda Blvd.
Cooper, Howard M., 1634 El Travesia Dr.
Davis, W. C., 10235 E. Whittier Blvd.
Espolt, William, 135 W. Central Ave.
Hart, John C., 1412 Hacienda Blvd.
Huff, Carl F., 1412 Hacienda Blvd.
Jadden, W. B., 9670 E. Whittier Blvd.
Lee, A. B., 515 W. Central Ave.
McFadden, C. W., 760 Chestnut St.
Miller, William E., 405 W. First St.
Mull, Margaret B., 10235 E. Whittier Blvd.
Pellerin, John M. Sr., 10121 E. Whittier Blvd.
Roberts, Benjamin S., 135 W. Central Ave.
Roberts, William, 135 W. Central Ave.
Russon, John, 10081 E. Whittier Blvd.
Sims, Harvey H., 1412 Hacienda Blvd.
Villelli, Anthony T., 10111 E. Whittier Blvd.
Welton, Harold E., 16540 E. Whittier Blvd., Whittier.

Laguna Beach Realty Board

Active Members, 34; Others, 25.
President: Roy M. Robertson, 703 S. Coast Blvd.
Secretary: Belle Kuehny, 703 S. Coast Blvd.
Amet, Ruth, 121 Rockledge Terrace.
Auman & Lomas, 393 N. Coast Blvd.
Bailey, G. W., 611 So. Coast Blvd.
Bennett, Ruth, 1243 Ocean Front.
Buttrick, W. G., No. 1 Emerald Bay.
Chapin, Ned, 899 S. Coast Blvd.
Conrad, Rim, 238 Forest Ave.
Cooney, Harry, 226 Forest Ave.
Cosby, Aldene, 656 So. Coast Blvd.
Dean, Chas., 883 So. Coast Blvd.
Dinsmore, William T., 238 Forest Ave.
Geddes, Dave, 899 So. Coast Blvd.
Good, Inez Arnett, 393 N. Coast Blvd.
Gregory, Ena, 31645 Coast Highway, South Laguna
Gwynn, Howard, 1096 So. Coast Blvd.
Halsey, Ray, 260 Aster St.
Harper, Thomas J., 1105 S. Coast Blvd.
Ipsen, Adele, 180 Beach St.
Kuehny, Belle, 703 S. Coast Blvd.
Landers, Esther Z., 1105 S. Coast Blvd.
Marshall, A. B. & Son, 353 S. Coast Blvd.
Miller & Keller, 828 S. Coast Blvd.
Morey, Howard, 331 No. Coast Blvd.
Peacock & Son, 295 Forest Ave.
Pim, Arnold, 489 No. Coast Blvd.
Quackenbush & McCary, Dana Point, Calif.
Robertson, Roy M., 703 S. Coast Blvd.
Robinson, Col. J. M., Box 105, 1199 S. Coast Blvd.
Ropp, Roy M., 323 So. Coast Blvd.
Sorrells, W. Ben, 176 S. Coast.
Strong, Janette, 481 S. Coast Blvd.
Taylor, Margaret E., (Peggy) 1096 S. Coast Blvd.
Thompson, George, 226 Forrest Ave.
Wheeler, Corrinne, 2990 S. Coast Blvd.

Lake County Real Estate Board

Active Members, 15; Others, 4.
President: Johnny Hallberg, Lakeport.
Secretary: Hazel M. Pluth, Box 105, Clearlake Oaks.
Andrews, Helen V., Nice.
Bernasky, Ben, Clearlake Oaks.
Bloom, Wm. W., Clearlake Highlands.
Carter, John S., Clearlake Oaks.
Coleman, Julia, Lower Lake.
Drebert, Harold, Clearlake Highlands.
Hallberg, Johnny, Lakeport.
Mooney, Alma C., Clearlake Highlands.
Needham, Frank E., Clearlake Oaks.
O'Brien, M. J., Lakeport.
Pluth, Hazel M., Clear Lake Oaks
Quiltich, James L., Lakeport.
Sinnes, Nels. A., Clearlake Park.
Williams, Rae P., Lower Lake.
York, Steve, Lucerne.

Lake Elsinore Realty Board

Active Members, 14; Others, 6.
President: Ray Loback, Rt. 1, Box N-15B, Elsinore.
Secretary: Alfred A. Gregory, Box 145, Elsinore.
Davies, Frank, Elsinore.
Gregory, Alfred A., P.O. Box 145.
Lansing, Neal, Elsinore.
Likins, I. C., Route 1, Box S-4.
Loback, Ray, Route 1, Box N-15-B.
Richards, C. W., Route 1, Box S-180-F.
Richards, Mrs. Florence, Rt. 1, S-180-F, Elsinore.
Richey, V. H., Elsinore.
Turner, Wyman, Wildomar.
Turner, Mrs. W. E., Box 1, Wildomar.
Van Tassel, Lillian, Elsinore.
Ward, Mrs. Ferne, 430 D St., Perris.
Ward, H. H., 430 D St., Perris.
Watson, Arthur C., Route 1, Box N-17-A.

La Mesa Board of Realtors

Active Members, 36; Others, 70.
President: Don W. Parkhurst, 8101 La Mesa Blvd.
Secretary: Josephine G. DePue, 8260 La Mesa Blvd.
Carmichael, R. Bruce, 8262 La Mesa Blvd.
Cullmer, Lois, 4730 Palm Ave.
Dahl, Arnold, 8131 La Mesa Blvd.
Dahlquist, Arthur, 8091 La Mesa Blvd.
Dearth, H. F., 8619 La Mesa Blvd.
DeJulian, Lorenz F., 8201 La Mesa Blvd.
Duty, Jewell, 7879 El Cajon Blvd.
Francis, J. A., 7297 University.
Glasgow, John E., 4780 Palm Ave.
Hainley, C. E. (Gene), 6370 University Ave., San Diego (15).
Henderson, Paul, 9270 El Cajon Blvd.
Holmes, Carl E., 1189 Flamingo, El Cajon.
Hurlbert, Earl L., 8201 La Mesa Blvd.
James, Emerson M., 8416 La Mesa Blvd.
Kellogg, Wm., 9556 El Cajon Blvd.
Kirk, W. B., 8619 La Mesa Blvd.
Krenach, Frank, 7930 University Ave.
Leipper, Eugene D., 9501 El Cajon Blvd.
Leonard, Eugene T., 521 Orpheum Bldg., San Diego.
Levikow, Joseph, 6575 El Cajon Blvd., San Diego.
Lighthart, Norman, 9270 El Cajon Blvd.
Loach, Charles H., 8091 La Mesa Blvd.
Osborne, Kent B., 8818 La Mesa Blvd.
Parkhurst, Don W., 8101 La Mesa Blvd.
Pierce, Auren M., 7955 La Mesa Blvd.
Pierce, Philip M., 7955 La Mesa Blvd.
Poulson, M. O., 8675 La Mesa Blvd.
Rundell, Bob, 4730 Palm Ave.
Scott, A. J., 7866 La Mesa Blvd.
Sessions, Hugh, 8416 La Mesa Blvd.
Sheen, G. J., 9655 El Cajon Blvd.
Smith, Leonard, 9270 El Cajon Blvd.
Tucker, Edmund P. J., 8675 La Mesa Blvd.
Underhill, Lloyd, 7883 La Mesa Blvd.
Volz, Paul C., 7763 University Ave.
Walters, Joseph F., 3969 Charles St.
Whitehead, Clifford, 8359 La Mesa Blvd.

Lodi Realty Board

Active Members, 33; Others, 20.
President: David Melcher, 117 W. Pine St.
Secretary: O. W. Rostomily, 2 E. Tokay St.
Ashler, I. V., 324 N. Cherokee Lane.
Barbour, R. P., 14½ W. Pine St.
Baumbach, C. C., 37 S. Sacramento St.
Baumbach, William, 15 W. Oak St.
Beckman, Lemoin, 211 W. Pine St.
Bellon, Walter, 1 N. Sacramento St.
Bowen, John S., 214 S. School St.
Bowen, T. A., 214 S., School St.
Corinth, H. P., 208 E. Pine St.
Donnell, Esther, 119 W. Oak St.
Hanselman, Carl W., 357 E. Lodi Ave.
Horton, Ben L., 540 Oak St.
Katzakian, Bozant, 2 W. Pine St.
Keller, J. C., 15 S. Sacramento St.
Kobes, C. L., 211 W. Pine St.
Krueger, Robert, 15 W. Elm St.
Kundert, E. H., 2 W. Pine St.
Liebig, J. P., 2 E. Tokay St.
Lippert, Albert, 7 W. Pine St.
Livingston, K. B., 211 S. Lincoln Way, Galt.
Looser, H. E., F & M Bank Bldg.
Marchese, E. R., 7 W. Pine St.
McKenna, Jim, 529 W. Lodi Ave.
Melcher, David, 117 W. Pine St.
Miller, A. Homer, 9 S. Sacramento St.
Rempfer, Wm., 310 W. Lodi Ave.
Rinn, L. H., 1 N. Sacramento St.
Rostomily, O. W., 2 E. Tokay St.
Schopp, Ervin H., 609 S. Central Ave.
Smith, Clark W., 7 S. School St.
Spiess, Eric, P.O. Box 1486, Galt.
Wilson, Dale, 226 W. Pine St.
Wittmayer, R. E., 306 E. Pine St.

Long Beach Board of Realtors

Active Members, 350; Others, 350.
President: C. Frank Kendall, 4014 Long Beach Blvd.
Exec. Director: Barbara Moss, 531 American, (12).
Abbott, Frank, 9631 Garden Grove Blvd., Garden Grove.
Adema, Hilbert, 5940 Atlantic.
Adkins, Edw. E., 11962 E. Carson St., Artesia.
Albo, Agnes A., 2225 E. Broadway.
Alderman, Don, 5530 E. 7th St.
Allan, Hazel, 2243 Pacific Ave.
Altenburger, Earl L., 1509 E. Artesia.
Andrews, Allen J., 324 W. Broadway.
Barbee, Bill, 408 E. First St. (2).
Bartleson, Lewis E., 8152 Garden Grove Blvd., Garden Grove.
Baxter, W. F., 4041 Orange Ave. (7).
Bean, E. V., 3764 Orange Ave.
Bendlage, T. J., 312 F. & M. Bank Bldg.
Bentley, J. L., 5451 Long Beach Blvd.
Berbower, Melvin, 241 E. 1st St.
Berg, Arnold B., 418 E. Broadway.
Birchfield, N. C., 1025 Security Bank Bldg.
Bixby, Llewellyn Jr., 817 Security Bldg.
Blackman, Fabe C., 412 Times Bldg.
Blaylock, Charles H., 522 Locust Ave. (12).
Blee, Harry J., 616 Via Bodega, Palos Verdes Estates
Block, Walter P., 223 F. & M. Bank Bldg.
Boggs, R. D., 9604 E. Artesia, Bellflower.
Bohan, John, 810 E. 4th St.
Bowdle, Ralph S., P.O. Box 7054.
Bracken, Glenn R., 5070 E. Broadway (2).
Bristow, Don E., 1773 E. 4th St.
Brooks, Wm. R., 533 E. Ocean Blvd.
Brouillette, Jerome J., 5845 Atlantic Ave.
Brvan, Edward Franklin, 5531 Atlantic Ave.
Bryant, Madge, 5361 Atlantic Ave.
fBurgess, Clark, 150 American Ave. (2).
Bush, W. W., 2700 Cherry Ave.
Butler, Howard, 915 South St.
Buxton, Lillian, 3100 E. 4th St.
Byrnes, Betsy, 5326 E. 2nd St.
Caffray, Frank, P.O. Box 1, Apple Valley.
Campbell, John F., 63 Alamitos Ave.
Carlton, Bernice, 2085 Pacific Ave.
Chace, Burton, 23 E. Market.
Champion, F. N., 3316 E. Anaheim St.
Chandler, Grace R., 4115 E. Broadway (3).
Cheney, Guy A., 405 E. 3rd St.
Chenot, Paul, 216 Heartwell Bldg.
Chigaras, Thelma M., 1827 Harbor Ave.
Chuck, J. C., 522 Jergins Trust Bldg.
Clark, M. H., 5845 Atlantic Ave. (5).
Claytor, J. M., 718 E. Pacific Coast Hgwy. (6).
Claytor, Ralph, 718 E. Pacific Coast Hgwy. (6).
Cochran, James B., 328 E. 3rd St.
Cockerell, Rowena F., 5892 Orange Ave.
Colbert, Bess, 424 E. 7th St.
Cole, Faye L., 1720 W. Willow.
Conner, C. J., 1020 E. 4th St.
Cox, Lewis K., 9 Linden.
Crabtree, Glen E., 2060 E. Pacific Coast Hgwy.
Crayne, Charles E., 5430 Atlantic Ave.
Cross, Winnie, 15 S. Magnolia.
Crothers, Carl J., 322 Elm Ave.
Crouch, L. W., 4815 E. Anaheim.
Culley, M. L., 5900 Atlantic Ave.
Cunningham, J. R., 2385 Pacific Ave. (6).
Curran, Mary Lee, 5313 E. 2nd St.
Daley, Orrel, 186 Glendora.
Davisson, Marion, 4185 E. Anaheim (4).
Deeble, Roy, 445 E. First St. (2).
Degley, Frank E., 900 American.
DeLeon, Hal, 342 Locust Ave.
Dempsey, Merle, 2473 Pacific Ave.
Duggan, Edward A., 2401 E. Broadway.
Duncan, Elizabeth, 243 Redondo Ave.
Dupuy, Reg., 533 E. Ocean Blvd.
Durant, Henry C., 317 LaVerne.
Edmonds, James A., Jr., 361 E. 1st St.
Ellerbroek, Leonard P., 1631 E. 4th St.
Elliott, Sidney N., 1321 Los Altos Plaza.
Ellis, J. Tyson, 5715 Lakewood Blvd.
Ellis, O. T., 550 Havana Ave.
Elmendorf, Phyllis V., 5209 Flagstone.
Elmquist, P. W., 817 Security Bldg.
Emmons, Earl, 4121 Long Beach Blvd.
Eveland, Ruby, 132 Santa Ana Ave.
Farmer, C. F., 6930 Atlantic Ave.
Fisher, Hal P., 5345 E. 7th St.
Fitzgerald, Ruby G., 2941 E. 7th St.
Foutz, Ruth C., 172 Prospect.
Fowler, Roy A., 1631 E. 4th St.
Frame, Herbert S., 179 Claremont.
Francis, Lou, 5223 E. 2nd St.
Frasier, Frank F., 4310 Atlantic Ave.
Freeman, Harold C., 190 Santa Ana.
French, Charles Lee, 1238 E. Broadway.
Frigon, Joseph, 2325 Pacific.
Fruhling, Fred, 224 Times Bldg.
Fulcher, Elsie, 6557 Orange Ave.
Fulcher, Frances, 6557 Orange Ave. (5).
Funk, Brown, 922 Times Bldg.
Furr, Joe F., 2060 Bellflower Blvd.
Gadberry, James, 304 Quincy Ave.
Gaede, Wm. G., 20 Elm Ave.
Gaffney, Leonard R., 256 Cedar Ave.
Garrison, C. R., 225 E. 10th St.
Garth, James G., 2744 E. Broadway.
Gerken, Don, 6430 Long Beach Blvd. (5).
Gerken, Glen A., 6430 Long Beach Blvd.
Gerling, H. J., 4338 Bellflower Blvd.
German, Melvin E., 17455 S. Lakewood Blvd., Bellflower.
Gibson, Lily, 3913 E. 4th St.
Gigli, Grace F., 1878 Atlantic Ave.
Glover, E. J., 3705 California.
Gondry, J. O., 17061 Bellflower Blvd., Bellflower.
Gosch, Fred G., 1226 E. Wardlow Rd.
Graham, Clive, 3122 E. Anaheim.
Graham, Leonard, 1928 Atlantic Ave.
Grant, Edward A., 3000 E. 7th St.
Grier, Philip L., 716 Cerritos.
Gustine, G. L., 3535 Atlantic Ave.
Hadland, John, 143 E. 1st St.
Hall, Bernice Mae, 2034 W. 15th St.
Halsey, Sherman L., 1928 E. 14th St.
Hamilton, Richard W., 5430 Atlantic Ave.
Hanbery, W. G., 3222 E. Broadway.
Hancock, Lemuel A., 4502 E. 7th St.
Hansen, H. O., 345 Atlantic Ave.
Harding, Emogene, 3639 Atlantic Ave. (7).
Harpole, Bond, 533 Enloe Bldg.
Hart, H. Herschel, 4321½ E. Carson.
Hayter, Cleveland, 6722 Long Beach Blvd.
Hazlehurst, D., 5203 E. Ocean Blvd.
Henderson, C. R., 163 Covina.
Hickson, E. W., 3116 E. 4th St.
Hilbert, John P., 3635 Mrytle (7).
Hill, Joseph F., 810 Pine Ave.
Hill, J. W., 5346 E. 2nd St
Hodges, Rex L., 408 E. First St.
Hoffman, J. C., 4011 E. 5th St.
Holbert, Sherwood, 452 W. 7th St. (13).
Holmquist, Morris, 2182 Pacific Ave.
Holz, Cliff, 393 E. 1st St
Hopkins, L. R., 1469 W. Anaheim St.
Horney, Ann, 2161 Pacific Ave.
Horwood, Allan, 2650 Atlantic Ave.
Howard, Everett C., 5915 Orange Ave.
Hughes, Charles F., 247 Linden Ave.
Hunter, Hervey J., 1234 E. Wardlow.
Hutchinson, Young, 17061 Bellflower Blvd., Bellflower.
Ibbetson, E. T., 8555 Artesia Ave., Bellflower.
Jahnke, Angela, 241 E. 1st St.
Janes, Roland R., 735 W. Broadway.
Jensen, Walter E., 3738 E. Pacific Coast Hgwy.
Johnson, C. W., 401 E. 3rd St.
Johnson, Gilbert, 3943 E. 4th St.
Johnson, Olive, 115 W. Manchester Blvd., Buena Park.
Johnson, Perry N., 1435 E. 10th St.
Johnson, Rosamond, 4121 Long Beach Blvd.
Jones, Geo. Ditson, 600 Kress Bldg.
Jones, P. R., 2236 E. Broadway.
Jones, Sue A., 1639 E. 7th St.
Jones, Vernon V., 409 W. 3rd St.
Jones, Wiley B., 4147 Norse Way.
Keller, Lindley E., 318 E. Broadway.
Kendall, C. Frank, 436 Market St.
Kimmel, Roy, 225 E. 1st St.
King, A. A., 2653 Carson Blvd.
King, John O., 4385 Elm Ave.
King, M. P., 2238 American Ave.
Kiser, Karl L., 1862 Pacific Ave.
Kogan, H. P., 1810 E. 7th St.
Kowal, Richard, 619 W. 39th St.
Laffoon, Barry, 604 Park Ave.
LaVigne, George J., 408 E. First St.
Lee, DeWitt, 4160 Bellflower Blvd. (8).
Leedom, Lloyd, 3201 E. Anaheim.

Libbey, C. O., 5435 Atlantic Ave.
Lind, Roy A., 410 E. 3rd St.
Lindquist, Ruth, 5934 Orange Ave.
Linville, Beryl, 3926 Woodruff Ave.
Livoni, Max, 1101 Atlantic Ave.
Lockwood, Louise, 4225 Lime Ave.
Lowe, Max S., 421 E. 4th St.
Lowry, Kay, 6119 Atlantic Ave.
Lumsden, F. J., 186 Glendora Ave. (3).
Lyne, Bess K., 841 Rose Ave.
Mabry, D. G., 5273 E. 2nd St.
Mack, Mel., 5820 Lakewood Blvd., Bellflower.
Malcom, Charles, 406 Enloe Bldg. (2).
Maragos, A. J., 128 E. 7th St.
Martin, Isaac M., 27 39th Pl.
Martin, Jeanne, 127 E. 4th St.
Martin, L. A., 129 E. 7th St.
Martin, W. B., 4350 Atlantic Ave.
Maskrey, Wm. Goff, 4121 Long Beach Blvd.
Maspero, A. G., 423 Security Bank Bldg.
Massey, George, 3936 Linden Ave.
Mattocks, Charles T., 815 South St.
McCarthy Co., 2600 Lakewood Blvd.
McCrary, D. C., 1837 Olive.
McCray, R. Vaughn, 5859 Orange.
McDowell, L. N., 5836 E. 2nd St.
McGee, Wm., 4001 E. Broadway.
McQuaigg, James, 130 Linden Ave.
Menehan, Lucille B., 420 Atlantic Ave.
Mennes, Otto M., 2027 E. 4th St.
Merrick, Jack, 909 Heartwell Bldg.
Merrill, George E., 414 Times Bldg.
Merrill, Thomas E., 2501 Pacific Ave.
Mhoon, Clarice B., 619 Temple Ave.
Michael, O. L., 505 E. 4th St.
Miller, Harvey E., 820 American Ave.
Miller, Lawrence, 6530 Orange Ave.
Minks, Henry H., 5219 Long Beach Blvd.
Mitchell, Joe B., 400 E. Market St.
Mohrbacker, R. P., 203A Argonne Ave.
Moore, Don, 230A Redondo Ave.
Moore, E. T., 4151 E. Carson.
Morrill, Verne, 2225 Cherry Blvd.
Morris, Glenn G., 1631 E. 4th St.
Muntz, Sherill, 5542 E. 2nd St.
Murray, H. A., 224 Times Bldg.
Myers, L. Roy, Rm. 403-5 Enloe Bldg.
Neighbors, Darrell T., 817 Security Bldg.
Nixon, Hugh H., 4170 Norse Way.
O'Day, Sterling, 418 E. Broadway.
Odegard, James E., 418 E. Broadway.
O'Farrell, Frank, 501 E. Broadway.
Oliver, Hilda, 8682 Stanton, Rt. 2, Anaheim.
Page, I. N., 2385 Pacific Ave.
Patten, Budd R., 535 Enloe Bldg., 115 Pine.
Paul, Peter, 411 E. Ocean Blvd.
Petersen, Ruby M., 5570 Orange Ave.
Plain, Peter F., 2009 American Ave.
Prigmore, Walter R., 2211 Pacific Ave.
Racine, Dick, 1029 E. Broadway.
Randall, Paul, 15 Locust Ave.
Rasmussen, Bernhard, 930 E. Wardlow Rd.
Rasmussen, Carl C., 216 Heartwell Bldg.
Reed, E. V., 112 Linden Ave.
Reed, Gale Scott, 2918 E. Broadway.
Reed, Howard S., 1321 Los Altos Plaza.
Reed, John W., 401 E. Market St.
Reed, Joseph F., 350 E. 1st St.
Reese, J. H., 239 W. Willow.
Reese, Lewis, 6124 E. Ocean Blvd.
Reider, Francis, 528 W. Ocean Blvd.
Reihm, E. A., 5473 Atlantic Ave.
Reimers, Edward W., 1330 Gardenia Ave.
Reynolds, A. M., 5401 E. Carson.
Rife, Wm. H., 2029 Atlantic Ave.
Ripley, Stuart S., 2532 Via La Selva, Palos Verdes Estates.
Robertson, H. B., 220 Atlantic Ave.
Robinson, Mary, 2423 E. Anaheim St.
Robinson, Mildred E., 5375 Vista St.
Roby, G. Vernon, 701 Cedar Ave. (13).
Rodman, L. J., 2745 E. Broadway.
Roher, Jack, 1027 E. 7th St.
Roswurm, E. C., 698 Ximeno.
Roudebush, Myron E., 220 Atlantic Ave.
Royce, Belle S., 4014 Long Beach Blvd.
Rusche, Bernice, 8191 Garden Grove Blvd., Garden Grove.
Ryerson, Claude, 2217 Bellflower Blvd.
Saffle, Ralph B., 413 E. 7th St.
Sandison, W. M., 352 E. 3rd St.
Satterlee, Frank, 806 W. 104th St., Los Angeles.
Saunders, David W., 28 Cerritos Ave.
Scheinost, Dale A., 733 South St.
Schrader, Bernhard L., 5715 Lakewood Blvd. (8).
Schrank, Elsie, 1209 E. Broadway.
Seaton, J. R., 452 W. 7th St.
Shank, Carl, 4615 E. 2nd St.
Shanks, L. E., 2236 E. Broadway.
Shaw, Jack A., 1205 E. 4th St.
Shlemmer, Walter, 220 Atlantic Ave.
Short, Florence D., 2507 Pacific Ave.
Sibert, Don, Wilton Hotel.
Simmons, Alene, 625 E. Broadway.
Slinkard, H. S., 1862 Pacific Ave.
Small, Grace M., 647 E. Broadway.
Smith, Burt, 8551 Artesia Ave., Bellflower.
Smith, Harry E., 303 Times Bldg.
Sneed, Thelma, 646 E. 7th St.
Spano, A. Ted, 845 W. Seaside.
Specht, Bernie, 2236 E. Broadway.
Sprong, Chas. G., 2785 Fashion.
Stearns, Newell, 1325 W. Willow.
Steele, Harold K., 4041 Orange Ave.
Stevens, Thomas E., 2236 E. Broadway.
Stevenson, Wm. J., 1122 South St.
Stewart, Avery, 47 The Colonade.
Stewart, J. P., 17905 S. Bellflower Blvd., Bellflower.
Stigall, Ruel R., 654 Linden.
Stone, Marshall G., 513 Security Bank Bldg.
Sullivan, C. A., 800 E. 4th St.
Sutton, Wesley M., 719 Redondo Ave.
Swanson, Gus, 150 American Ave.
Swanson, Sumi, 1521 E. Broadway.
Taggart, H. E., 3913 E. 4th (14).
Taper, Sydney M., 9434 Long Beach Blvd., Southgate
Taylor, George W., 1177 Wardlow Rd.
Taylor, H. T., 2626 E. 10th St.
Taylor, Robert H., 530 E. Carson.
Thiessen, Herman A., 339 E. 1st St.
Thompson, L. C., 6201 E. Ocean Blvd.
Tolbert, J. L., 3360 Magnolia Ave.
Tolbert, L. D., 522 Locust Ave.
Trigg, H. Clarke, 5752 E. 2nd St. (3).
Trigg, Marie, 5318 E. 2nd St.
Tucker, Merit M., 6060 Atlantic Ave.
Tuttle, H. Neal, 4164 Norse Way.
Twombly, Max, 5311 Atlantic Ave.
Tyo, Carmel, 2330 E. 4th St.
Vannet, M., 312½ Redondo.
Vaughn, Leslie Ed, 2236 E. Broadway (3).
Vickers, L. S., 3764 Orange Ave.
Vondy, C. T., 1121 E. 7th St.
Vose, D. K., 1523 Cedar.
Waite, Ellen, 436 E. Market St.
Walker, Robert, 4100 Bellflower Blvd.
Wall, Cliff, 421 E. 4th St.
Wallis, Robert M., 6028 Orange Ave.
Walsh, Edmond A., 1631 E. 4th St.
Watkins, Luella, 327 E. 7th St.
Webb, Mary P., 11805 E. Carson, Artesia.
Webb, Robert, 1884 Atlantic Ave.
Webster, John T., 2027 E. 4th St.
Welch, Hubert E., 6118 Orange Ave.
Welch, Kenneth D., 4003 Long Beach Blvd. (7).
Weller, Edward J., 423 E. Ocean Blvd.
West, W. H., 5608 Atlantic Ave.
Westlund, B. J., P.O. Box 1, Apple Valley.
Westover, Fredric, 5820 Lakewood Blvd., Bellflower.
Wetmore, Benton S., 203 Santa Ana.
Whaley, Lloyd, 4439 Atlantic Ave.
Wheater, Lew, 6251 Atlantic Ave.
Whittemore, W. C., 339 E. 1st St.
Wiand, Carl, 2441 E. 10th St.
Wiand, Kathryn, 2441 E. 10th St. (4).
Wiese, Dale, 335 E. First St. (2).
Wiese, Don W., 335 E. First St.
Wightman, E. J., 9 Linden.
Wildermuth, H. O., 719 E. Artesia Blvd.
Willhoit, J. D., 326-D American Ave.
Williamson, P. L., 2472 American Ave.
Willis, P. J., 2385 Pacific Ave.
Woestman, W. W., 2900 Santa Fe.
Wofford, F. Reagan, 4331 E. Carson.
Wood, Cartee, 5820 Lakewood Blvd., Bellflower.
Wood, Jack E., 324 W. Willow.
Wood, Walter M., 6010 Atlantic Ave.
Woodworth, A. J., 241 E. First St.
Wright, Charles E., 4131 E. Norse Way (8).
Wright, Glenn G., 2238 E. Broadway.
Zoeller, Elsie, 2085 Pacific Ave. (6).
Zoeller, Wm., 2085 Pacific Ave.

Los Altos Board of Realtors

Active Members, 15.
President: Glenn A. T. Powell, 171 Main St.
Chick, Douglas Edward, 171 Main St.
Frater, West, 4444 El Camino Real.
Gentry, Nannette, 144 State St., P.O. Box 352.
Gilkey, H. W., 4848 El Camino Real.
Gregg, Mark H. Jr., 4444 El Camino Real.
Hoefler, Harry, El Camino Real & San Antonio Rd.
Huttlinger, Ernest O., 30 Main St.
Lemon, Marvin A., 4848 El Camino.
Mack, Frank G., 220 State St.
Nelson, Anton Jr., 501 Benvenue Ave.
Newman, Herman F., Rt. 1, Box 84.
Powell, Glenn A. T., 171 Main St.
Warburton, Margaret M., P.O. Box 868.
Wilder, Christian A., P.O. Box 876.
Williams, Neville V., Box 565.

Los Angeles Realty Board, Inc.

Active Members, 1,452; Others, 63.
President: Albert Dippell, 107 N. Larchmont Blvd. (4).
Executive Secretary: Earl S. Anderson, 900 Wilshire Blvd., Suite 816 (17).
A & C Realty Co., 10317 Washington Blvd., Culver City.
Abel, James L., 6207 S. Budlong Ave. (47).
Ackerman, J. H., dba Aetna Investment Co., 4417 S. Western Ave. (62).
Ackley, Robert L., 9015 Wilshire Blvd., Beverly Hills.
Adair, Lura P., 1960 W. Manchester (47).
Adams, Charles C., 727 W. 7th St. (14).
Adamson, Robert George, 4217 S. Broadway. (37).
Adelman, Betty, dba Bette Realty, 11735 W. Pico Blvd. (64).
Adler, Ralph B., 6804 S. Western Ave. (47).
Adrick, Peter W., dba Century Realty, 1015 W. Century Blvd. (44).
Aftergood, George, 1209 E. 14th St., 21.
Aiken, V. R., 7712 S. Vermont Ave. (44).
Albert, Harold R., 7401 Crenshaw Blvd., (43).
Aldrich, Terrance Ralph (Ted), 1826 W. Florence Ave. (47).
Allen, Burton L., 1411 Westwood Blvd. (24).
Allen, David W., 2500 W. 6th St. (5).
Allen, Richard W., 11626 W. Olympia Blvd. (64).
Allen Realty Co., Nolen, 3715 Wilshire Blvd., (5).
Allen, Taft L., 3575 W. Manchester Blvd., Inglewood (4).
Allers, W. R., 900 Santa Fe Ave. (21).
Altemus, Jules B., 247 S. Beverly Dr., Beverly Hills.
Alvord, Oneitz L., 1412 W. 96th St. (47).
Amado, Milton S., 8943 Wilshire Blvd. (5).
American Appraisal Co., The, 210 W. 7th St., Suite 717 (14).
Anderson, Arnold L., dba Anderson Realty of Hollywood, 7750 Sunset Blvd. (46).
Anderson, Carlos O. Jr., 1393 Westwood Blvd. (24).
Anderson, Delbert, 960 W. Vernon Ave., (37).
Anderson, E. W., 6015 Sunset Blvd., (28).
Anderson, Edwin S., 7307 S. Western Ave. (47).
Anderson, H. O., 1521 W. Manchester Ave. (47).
Anderson, Lee, 1216 N. Highland Ave. (38).
Anderson, Louise & Marion R., dba L. B. Anderson Co., 800 N. June St., (38).
Anderson, Lydia, 4660 York Blvd. (41).
Anderson, Stanley, 1201 W. Florence Ave. (44).
Anderson, W. O., 730 W. 10th Pl., (15).
Andrews, Harold P., 4309 Leimert Blvd. (8).
Andrews, Minnie L., 6418 Crenshaw Blvd. (43).
Anthony, Phil E., 701 W. 8th St., (14).
Antrobus, John B., 756 S. Broadway, (14).
Applebaum, Harry, 8421 Beverly Blvd. (48).
Applegate, Edwin, dba Westwood-Olympic Realty, 10855 Olympic Blvd. (64).
Archer, Franklyn C., 8960 Sunset Blvd. (46).
Arden, Harry W., 9034 Wilshire Blvd., Beverly Hills.
Arents, Curt A., 4227 Crenshaw Blvd. (8).
Arias, Gus, 1566 Sunset Blvd. (26).
Armstrong, John W., 7512 S. Western Ave., (47).
Armstrong, R. G., dba Armstrong & Associates, 7512 S. Western Ave., (47).
Armstrong, Ray G., 1011 Prairie Ave., Inglewood.
Arney, Raymond J., 14501 S. Western Ave., Gardena.
Arnold, Charles L., 5124 N. Figueroa St. (42).
Aronson, Louis, 2821½ S. Vermont Ave. (7).
Ashmun, R. M., 816 S. Garfield Ave. (22).
Atlass, Charles K. & Mortimer H., 1061 S. Cloverdale Ave. (19).
Augustine, Richard B. & Byrd, 1912 Hillhurst Ave., (27).
Austin Securities Co., The, 777 E. Washington Blvd. (21).
Ayres, Frank H. & Son, 5848 W. Pico Blvd. (19).
Babicz, Mrs. Dorothy B., 4201 Virginia Ave. (29).
Bachle, Gustave, 4030½ S. Denker Ave. (62).
Back, Ruth Rich, dba Back Realty, 11872 Wilshire Blvd. (25).
Bacon, George S., 1955 Hillhurst Ave. (27).
Baehr, P. D., 806 S. Robertson Blvd. (35).
Bagwell, H. V., 119 S. Vermont Ave., (4).
Bahe, Teresa A., 7070 Hollywood Blvd. (28).
Bailey, Frank S., 520 S. Ardmore Ave. (5).
Bain, J. Greenway, 1220 S. Alvarado (6).
Baird, Daisy S., 407 S. Hope St., (14).
Baker, Howard F., 4194 Leimert Blvd. (43).
Baker Co., Lyle and Willa, 5680 York Blvd. (42).
Baker, Madge C., 10904 Rochester Ave. (24).
Bakus, Joseph John, 4728 S. Normandie Ave., (37).
Baldridge, George, dba Baldridge Co., 9863 Santa Monica Blvd., Beverly Hills.
Ballagh, Mort, 10553 Ashton Ave. (24).
Balmer, Reginald, 2079 W. Silver Lake Dr. (39).
Balthazor, Joseph M., 2310 Granada St., Long Beach.
Balzer, Richard H., 5343 Crenshaw Blvd. (43).
Banas, Steven B., 1726 S. La Brea Ave. (19).
Banes, James O., 3731 Camerino St., Long Beach (11).
Bange, Agnes W., 5327 Santa Monica Blvd. (29).
Bank of America, D. D. Lewis, Trust Dept., 660 S. Spring St. (14).
Barbian, Wilbur Louis, 6559 S. Vermont Ave. (44).
Barbour, Nikula, dba N. H. Barbous, 5750 Melrose Ave. (38).
Barisano, S. Ralph, 3935 S. Western Ave. (62).
Barkow, Lottie E., 8809 S. Normandie Ave., (44).
Barley, Louis C., Jr., 4309 Leimert Blvd. (8).
Barone, Vincent A., dba Staff Realty Co., 7504 Foothill Blvd., Tujunga.
Barrett, Hollis J., 945 Hilgard Ave. (24).
Barry, David Jr., dba David Barry & Co., 11979 San Vicente Blvd. (49).
Barso, Frank A., 8611 S. Crenshaw Blvd., Inglewood.
Bartholomew, D. M., 2536 S. Barrington Ave. (64).
Bartram, Ellsworth, 649 S. Olive St. (14).
Bartram, William Ellsworth, 1015 Wilshire Blvd. (17).
Bass, Georgia E., 7100 Foothill Blvd., Tujunga.
Bastear, John O., 3782 S. Normandie Ave., (37).
Bastian, George E., 2803 W. Florence Ave., (43).

Frank Blount Co.
REALTORS
PROPERTY MANAGEMENT
FRANK BLOUNT
Certified Property Manager
6253 Hollywood Blvd.
Hollywood 28, Calif.
Phone GRanite 6135

Beaumont, Henry G., dba The Beaumont Co., 8644 Wilshire Blvd., Beverly Hills.
Beaver, A. M., 2500 W. 6th St., (5).
Beck Organization, O. C., 7204 S. Eastern Ave., Bell Gardens.
Bedilion, Dean S., 952 S. Crenshaw Blvd. (19).
Bel-Air Realty Co., 827 Moraga Dr. (49).
Belasco, A. J. B., 10019 Venice Blvd. (34).
Bellante Realty Co., Charles, 720 E. Manchester Blvd., Inglewood.
Beller, Henry I., 9009 Wilshire Blvd., Beverly Hills.
Bellomo, Jack J., 11163 S. Broadway (61).
Bendat, Benjamin M. dba Bendat Investment Co., 523 N. Fairfax Ave., (36).
Bender, Joseph E., 6835 Foothill Blvd., Tujunga.
Bensheld, H. F., 180 W. Arbor Vitae, Inglewood.
Berg, Anita G., 13025 S. Normandie Ave., Gardena.
Berko, Joseph A., dba J. A. Berko, 843 S. Detroit St. (36).
Berlin, Erwin J., 6363 Wilshire Blvd. (48).
Bermant, Ira G., 5170 Beverly Blvd., Rm. 202 (4).
Berry, Ben F. Jr., 9814 S. Normandie Ave. (44).
Bershon Realty Co., 11231 W. Pico Blvd., (54).
Best, Betty, 6804 Foothill Blvd., Tujunga.
Betzing, J. W., 1835 W. Manchester Ave., (47).
Bieg, Harold C., 3901 W. Slauson Ave. (43).
Biggs, Charles H., 1835 W. Manchester Blvd. (47).
Billay & Co., Clay, 3424 W. 8th St., (5).
Billings, David A., 6123 S. Normandie Ave. (44).
Billingsley, Charles F., 1009 N. Orlando Ave. (46).
Binder, George, 325 W. 8th St., Room 703, (14).
Birx, Theodore W., 7925 E. Florence Ave., Downey.
Bisno, Alexander, dba Bisno & Bisno, 241 S. Beverly Dr., Beverly Hills.
Bixel, C. W., 7025 S. Figueroa St., (3).
Blake, S. J., 926 N. Vine St. (38).
Blake, Samuel Wilson, 10512 S. Vermont Ave., (44).
Blanford, E. Cecil, 7807 S. Western Ave., (47).
Blank, Murray, 8036½ W. 3rd St. (48).
Blee, James Benton, dba Ben Blee, 9001 Rindge Ave., Playa del Ray.
Bloodworth, William, 926 N. Vine St. (38).
BLOUNT, FRANK, 8020 Fountain Ave. (46).
Boardman, Virginia True, 4908 Sunset Blvd. (27).
Bock, Elva, 38324 N. 6th St., East, Palmdale.
Bodley, Alan B., 1257 Burnside Ave. (19).
Bogan Realty Co. (James W. Bogan, Jr.), 4575 Santa Monica Blvd. (29).
Boggs, August R., 600 N. Sepulveda Blvd. (49).
Boisvert, Hubert A., 6381 Hollywood Blvd., Room 216, (28).
Bolen, J. Tucker, 4256½ W. 3rd St. (5).
Bollinger, Myrtle T. & Don Harrison, dba Bollinger Realty Estate, 7161 Foothill Blvd., Tujunga
Bolm, F. Nadine, 5665 York Blvd. (42).
Bolton, William H., 8473 S. Western Ave. (47).
Bombara, Guy, 7709 S. Western Ave. (47).
Bonner, W. F., 405 S. Western Ave., (5).
Borden, Frank L., 7008 S. Western Ave., (47).
Borsch, Joseph C., 8110 S. Western Ave., (47).
Boucher, H. T. "Bill", dba Miller-Boucher, 4855 Crenshaw Blvd. (43).
Bourdine, Ivan Andrew, 2205 W. 6th St. (5).
Boxer, Oscar B., dba Boxer Realty Co., 5670 Wilshire Blvd. (36).
Boynton, Louis F., 1393 Westwood Blvd. (24).
Bramham, William C., 430 S. Catalina St. (5).
Brannon, Marvin E., 3921 Sunset Blvd. (27).
Branum, Cora R., 1934 W. Florence Ave., (44).
Brattrud, A. R., 15727 S. Western Ave., Gardena.
Brauer, Gloria E., 3312 W. Vernon Ave. (8).

LOS ANGELES (Cont.)

Braverman, Joseph, 11317 National Blvd. (64).
Brayton, Howard A., 1122 W. Florence Ave. (44).
Brazelton, Albert M., dba Bert's Real Estate Center, 3901 W. Slauson Ave. (43).
Bredow, Robert A., 5152 York Blvd. (42).
Breslow, Albert I., 2349 Westwood Blvd. (64).
Brier, Miss Ceille, 5272 Hollywood Blvd. (27).
Bright, A. M., 1252 W. 54th St., (37).
Brill, Lyle, 10819 S. Broadway, (61).
Briskin, Jack H., 756 S. Spring St., Rm. 901 (14).
Brodine, Joseph Eli, 431 S. Commonwealth Ave. (5).
Bronson, Frank Douglas (Land of America), 4114 Santa Monica Blvd. (29).
Brose, Irving L., 427 S. Western Ave. (5).
Browder, L. S., 7717 S. Western Ave. (47).
Brown, M. Hale, 1393 Westwood Blvd. (24).
Brown, Gordon S., 9151 Sunset Blvd. (46).
Brown, O. R., 10045 S. Western Ave. (47).
Brown, Sally Clinton, 601 S. Vermont Ave. (5).
Brown, W. C., 6575 S. Vermont Ave. (44).
Browne, Lillian V., 4662 Hollywood Blvd. (27).
Browning, George L., 1324 Westwood Blvd. (24).
Bruce, E. J., 3305 Wilshire Blvd., (5).
Brush, George C., 1930 Wilshire Blvd., (5).
Bryan, Emily Sewell, 1700 W. 65th Pl. (47).
Bryan, Orlan Clarence, dba Park Center Realty, 8462 Crenshaw Blvd., Inglewood (4).
Buckley & Co., J. F., 4160 Wilshire Blvd. (5).
Bunch, R. E., 2367 W. 48th St., (43).
Burke, Henry E., 6011 Wilshire Blvd. (48).
Burke, Vincent M., dba Burke Realty, 822 S. Robertson Blvd. (35).
Burke, Walter Anthony, 609 S. Grand Ave. (17).
Burns, Fritz B., 4950 Wilshire Blvd. (5).
Burrud, L. J., P.O. Box 96, Sunset Beach.
Burton, Roy C., 4011 Wilshire Blvd., (5).
Busby, Lois, 9715 Venice Blvd. (34).
Bussey, Bette, dba The Phil Orchard Co., 4936 Crenshaw Blvd. (43).
Butts, Harlan E., 9601 S. Hoover St. (44).
Calbeck, Joseph M., 1460 W. 23rd St., (7).
Cambria Development Co., 4289 Crenshaw Blvd. (8).
Camp, Elizabeth C., 10000 Commerce St., Tujunga.
Campbell, Fred Z., 5342 Fountain Ave. (29).
Campbell, John L., 4716 W. Slauson Ave. (56).
Campbell, Minnie A., 736 W. Arbor Vitae, Inglewood (1).
Campbell Co., W. Ross, 712 S. Spring St., (14).
Canawan, J. W., 4115 S. Western Ave. (62).
Cangiano, John B., dba The Florence Realty, 1036 W. Florence (44).
Cann, George H., 1907 4th Ave., (16).
Canto, Alfred E., 1221 W. Manchester Ave. (44).
Capital Co., 649 S. Olive St., (14).
Carlson Co., The (Fred & Anne Carlson), 7264 Sunset Blvd. (46).
Carlson, Vern E., 9227 S. Vermont Ave., (44).
Carlton, G. A., 11318 Larch Ave., Inglewood.
Carlton, W. E., 1371 Westwood Blvd. (24).
Caronna, Charles, 6301 S. Vermont Ave., (44).
Carpenter, Ben L., 3723 S. Victoria Ave., (16).
Carpenter, C. E., 5142½ Crenshaw Blvd., (43).
Carriere, Harold O., 14135 S. Vermont Ave., Gardena.
Carroll, Ethel E., 6434 S. Crenshaw Blvd., (43).
Carroll, R. G., 630 S. Lucerne Blvd. (5).
Carruth, Henry D., 5825 York Blvd. (42).
Carscallen, Edgar, 1205 Gardena Blvd., Gardena.
Carter, Dolly N., 427 N. Larchmont Blvd., (4).
Carter, T. E., 6415 Crenshaw Blvd. (43).
Catalano, Robert, 5915 W. Olympic Blvd., (36).
Cawlfield, John O., 4209 S. Western Ave. (62).
Centinela Co., 6363 Wilshire Blvd., Room 305, (36).

REAL ESTATE - INSURANCE - MANAGEMENT

Loan Correspondent for Aetna Life Insurance Co.

COLDWELL, BANKER & COMPANY

57 Sutter St. — **900 Wilshire Bl.**
366 W. Portal — **4322 Wilshire Bl.**
SAN FRANCISCO — **LOS ANGELES**

San Mateo **Oakland** **Sacramento**

Central Manufacturing District (C. J. Doherty), 4814 Loma Vista Ave. (58).
Central Realty Co., 321 S. Beverly Dr., Beverly Hills.
Certified Properties, Inc., 2154 N. Vine St. (28).
Chadwick, J. B., 307 Avalon Blvd., Wilmington.
Chambers, Robert L., 215 W. 6th St., (14).
Chapman, Harvey L., 14595 S. Western Ave., Gardena.
Chappell, Kathryn W., 5124 Crenshaw Blvd., (43).
Chapple, John W., 612 S. Flower St. (17).
Chase & Clark, 2550 Overland Ave. (64).
Chase & Co., David P., 453 S. Spring St., (13).
Chase, H. W., 6450 S. Western Ave., (47).
Chase, Joseph, 10725 Wellworth Ave. (24).
Chase, S. Earl, 9414 S. Western Ave. (47).
Chastain, Claude L., 5213 W. Washington Blvd., (16).
Chestnut, J. C., 215 W. 7th St., (14).
Chiarello, Joseph Peter, 5449 Sunset Blvd. (27).
Chipps, Inez, 4127 Somerset Dr. (8).
Christeson, Don Burton, 4314 S. Western Ave. (62).
Christianson, Cleo Clyde, 3328 W. Compton Blvd., Gardena.
Clark, Clifford, 6630 N. Figueroa St. (42).
Clark, George E., 3330 W. Florence Ave., (43).
Clark, Howard E., 10039 Lakewood Blvd., Downey.
Clarken, Elsie A., 11635 San Vicente Blvd. (49).
Cline & Hudson, 8302 Beverly Blvd. (48).
Clinton Co., S. H., 8216 S. Western Ave. (47).
Coats, Edith, 780 S. Hawthorne Blvd., Hawthorne.
Cochrane, George W., 5923 S. Hoover St. (44).
Cochrane, W. D., 9504 S. Western Ave. (47).
Coffer, Bennett F., dba Coffer Realty, 4240 Tweedy Blvd., Southgate.
Coffin & Son, George H., 7236 Franklin Ave., (46).
COHEN & ASSOCIATES, EARL, 238 S. Beverly Dr., Beverly Hills.
Cohn, Alton J., 161 W. Holt Ave., Pomona.
COLDWELL, BANKER & CO., Suite 1500, 900 Wilshire Blvd. (17).
Cole, J. Bryon, 1228 S. Flower St. (15).
Cole, Wendell C., 5657 Wilshire Blvd., (36).
Coles, Charles Harrison, 8480 Beverly Blvd. (48).
Collins Realty Co. (J. S. Collins), 1336 W. 130th St., Gardena.
Collins, William J., 1393 Westwood Blvd. (24).
Colp, H. W., 5429 Crenshaw Blvd. (43).
Colwell Co., The, 5678 Wilshire Blvd. (36).
Comstock, William H., 5339 11th Ave. (43).
Conley, Joe C., 8608 S. Sepulveda Blvd. (45).
Conley, Martin L., 449 W. Manchester, Inglewood.
Conn, Mrs. Mary Elizabeth, 218 S. Oxford Ave. (4).
Connelly, T. D., 1657 Comstock Ave., (24).
Cook, Edward, 8327 S. Western Ave. (47).
Cooley, Dwight C., 9022 S. Broadway, (3).
Coolidge, Catherine, 1410 W. Vernon Ave. (62).
Coon, Shelley B., 5225 S. Western Ave. (62).
Cooper, Roy, 522 W. Manchester Blvd., Inglewood.
Copson, Robert R., 7401 S. Western Ave., (47).
Cordier, Marie & Henry, dba Cordier Realty, 1126 W. Florence Ave., (44).
Cordill, Robert M., 3806½ W. Adams Blvd. (18).

Cornelius, Gilbert S., 139 S. Beverly Dr., Beverly Hills.
Cornish, Herbert L., 5410 Wilshire Blvd., (36).
Cornwell, A. H., 5566 N. Figueroa St. (42).
Cotta, Gabriel, 11635 San Vicente Blvd. (49).
Cowen, Abraham, 729 S. Bonnie Brae St. (5).
Cowen, O. L., 1254 Westwood Blvd. (24).
Cowin, George G., 3321 W. Vernon Ave. (8).
Cowley, Ralph E., 4750 S. Figueroa St. (37).
Cox, Helen R., 10900 Rochester Ave. (24).
Cox, Mildred Schelp, 1215 N. La Brea Ave. (38).
Coy, M. Earl, 9049 S. Vermont Ave., (44).
Cozad, Arthur W., 9610 S. Western Ave., (47).
Crabb, Pauline, dba Crabb Realty, 1709 W. Century Blvd. (44).
Crain, Gordon, 1748 W. Florence Ave., (47).
Crawford, George D., 8426 S. Broadway, (3).
CREBS, STEWART L., 124 S. La Brea Ave., (36).
Cree, D. R., 7912 S. Central Ave., (1).
Crilly, Jim, 5736 Crenshaw Blvd. (43).
Crosley, James Arliss, 11923 S. Vermont Ave. (44).
Crowhurst, F. Scott, 4701 Los Feliz Blvd., (27).
Crowley, Dan, 1709 W. 8th St. (17).
Crowley, Edward J., 10825 S. Western Ave. (47).
Cruise, Greeley W., 2536 S. Barrington Ave. (64).
Cryderman Investment Co., W. A., 12025 Ventura Blvd., Studio City.
Culver, David, 257 S. Spring St., (12).
Culver, Howard L., 1419 S. Robertson Blvd., (35).
Cummings, Eura Ellen, dba Cummings Realty, 10227 Long Beach Blvd., Lynwood.
Cummings, Louis D., 1150 Wilshire Blvd. (17).
Cupit, Harry H., 836 N. Fairfax Ave. (46).
Curley, Jack, 3200 Cahuenga Blvd. (28).
Curtis, A. W., dba Curtis Realty, 7400 S. Normandie Ave. (44).
dae-English, Harry A., 172 N. Sycamore Ave. (36).
Dailey, Earl Henry, 3017 Motor Ave. (64).
Dana, E. A., 2457 Hyperion Ave., (27).
Dana, W. L., 6399 Wilshire Blvd. (48).
Dauk, George A., 5150 S. Normandie Ave., (37).
DAUM & STAFF, W. H., 600 E. 8th St., (14).
David, Clarence E., 1438 W. Florence Ave. (47).
Davidson Realty Co., H. A., 8201 W. 3rd St. (48).
Davis, A. J., 821 N. Hollywood Way, Burbank.
Davis, Coral B., P.O. Box 611, Redlands.
Davis, Virginia Cooper, 4011 Wilshire Blvd., (5).
Davis, William C., 6917 S. Western Ave. (47).
Day, John Reginald, 15714 Crenshaw Blvd., Gardena.
Day, Louis J., 3840 Crawford Ave. (11).
Deaderick, Shelby F., 8459 Van Ness Ave., Inglewood.
DeConly, Mrs. Shirley, 241 S. Orange Dr. (36).
DeHaaff, Julian L., 9330 S. Paramount Blvd., Downey.
Dekker, C. A., 8327 S. Hoover St., (44).
DeLuca, Frank A., 4044 Wilshire Blvd. (5).
Delzell, Earl, 2611 W. Florence Ave. (43).
Del Zoppo, John, 8214 Hollywood Blvd. (46).
De Moss, Lloyd B., dba De Moss Realty Co., 5709 Hollywood Blvd. (28).
DeMots, William E., 4105 Garthwaite (8).
Dempsey, Catherine E., 7012 S. Van Ness Ave. (47).

Denmarsh, Charles N., 5818 Overhill Dr. (43).
Dennis, Laura J., 3313 W. 48th St. (43).
Dennis, Forrest W., 10570 W. Pico Blvd. (64).
De Roulet Co., Henry, 3780 Wilshire Blvd., (5).
deSilva, Victor G., 3935 S. Western Ave. (62).
Deutch, Robert F., dba Pacific State Realty Co., 707 S. Broadway, Rm. 321, (14).
DeVan, D. S., 530 W. 6th St., (14).
DeVries, Luke, 9720 S. Vermont Ave., (44).
Dewberry, Daniel A., 10713 Burbank Blvd., North Hollywood.
Dewey, Charles J., 6811 S. Broadway, (3).
Dewey, Mable C., 11025 S. Western Ave. (47).
Dicken, Frank C., 1620 Hillhurst Ave. (27).
Dickinson & Son, 2700 W. 3rd St., Suite 212 (5).
Diggs, Jackson, 4016 Wilshire Blvd., (5).
Di Jerlando, Roger, 703 W. Manchester Ave. (44).
Dill, Lowrin G., 14805 S. Western Ave., Gardena.
Dillingham, William, 2216 W. Santa Barbara Ave. (8).
Dillon, Edgar H., dba Fairfax Realty Co., 727 N. Fairfax Ave. (46).
Dimmick, W. E., 2103 W. Silver Lake Dr., (39).
Dippell, Albert, 107 N. Larchmont Blvd., (4).
Dixon, Alfred J., 2144 Hillhurst Ave., (27).
Doederlein, Hugo C., 8460 S. Figueroa St., (3).
Doeppel, Esther, 1301 W. Florence Ave. **(44).**
Dokovna, Joseph H., 3862 W. Imperial Highway, Inglewood.
Dolan, George T., 301 S. Citrus Ave., (36).
Dolan, James C., Suite 812-13, 609 S. Grand Ave. (17).
Dollar Investment Co., 6245 Wilshire Blvd. (48).
Dominguez, Arthur W., 944 N. Kenmore Ave. (29).
Doney, Lincoln, 1371 Westwood Blvd. (24).
Donne, Marvin David, 3069 W. 7th St. (5).
Donnelly, E. La Verne, 5873 W. Blvd. (43).
Dorn, Benjamin Bernard, 3312 W. Vernon Ave. (8).
Double, Esther, 1516 Westwood Blvd. (24).
Doud, William E., 5201 Wilshire Blvd., (36).
Dougherty, Mildred C., 5465 Victoria Ave. (43).
Douglas, Dave, 9105 S. Main St. (3).
Downey, W. A., 1347 W. Florence Ave., (44).
Doyle, Bertha A., 6434 S. Crenshaw Blvd. (43).
Drabkin, Adolphe, 6233 Wilshire Blvd. **(48).**
Dreby, Ernest E., dba E. E. Dreby & Associates, 1550 Sunset Blvd. (26).
Dressen, Gordon L., 343 W. Arbor Vitae, Inglewood.
Dressler Realty Co., 11610 Santa Monica Blvd. (25).
Drew, Lawrence J., 1359 W. Century Blvd., (44).
Druffel, Charles K., 4040 Wilshire Blvd. (5).
Drummond, George A., 7800 Maie Ave. (1).
Duckworth, W. E., 1900 W. 85 St. (47).
Duff, Mrs. Faye D., 10311 S. Vermont Ave. (44).
Dunlap, James L., 6018 S. Vermont Ave. (44).
Dunn, Charles J., 1339 Wilshire Blvd. (17).
Dunn, Mary C., 3327 W. Pico Blvd. (19).
DuPont, Mortimer Joseph, 11921 San Vicente Blvd. (49).
DuQuesnay, J. L., dba Duke & Co., 9529 E. Washington Blvd., Rivera.
Durfee, Anne Thomas, 11811 San Vicente Blvd. (49).
Duteau, Elmer J., 8407 S. Western Ave., (47).
Dwyer, Margaret Agnes, 5157 Hollywood Blvd. (27).
Dyste, Percy H., 4321 Parva St., (27).
Early Investment Co., 1140 Wilshire Blvd., (14).
Easterday, Eldon G., 16255 Ventura Blvd., Encino.
Eckman, Fred, 4372 S. St. Andrews Pl. (62).
Eckstein, S. O., 361 N. La Brea Ave. (36).
Edelman, Harry C., 3846 Wilshire Blvd. (5).
Edmunds, J. A., 3904 Budlong St., (37).
Edwards, Harold W., dba Edwards Real Estate, 1960 W. Manchester Blvd. (47).
Edwards, Robert E., 8637 Truxton Ave. (45).
Egan, Mary Louise, dba M. L. Realty, 3434 W. Slauson Ave. (43).
Egbert, LeRoy R., 8410 S. Western Ave. (47).
Elkins, A. L., 9107 S. Western Ave., (47).
Elliot, H. Fletcher, 11618 Barrington Ct., (49).
Elliott, Edward Graham, dba Graham Elliott & Son, 756 S. Broadway (14).
Elliott, Gene, 10337 Santa Monica Blvd. (25).
Ellis, Gordon G., 9201 S. Vermont Ave., (44).

EARL COHEN & ASSOCIATES, INC.
Realtors
Developers
Chain Store Properties
238 S. Beverly Drive
BEVERLY HILLS, CALIF.

Since 1918
Equipped to Serve You in all branches of Real Estate
—•—
Stewart L. Crebs
Realtor
124 So. La Brea Ave.
LOS ANGELES 36

LOS ANGELES 14, CALIF.
W. H. DAUM & STAFF
Industrial, Commercial, Warehouse and Business, 100 Per Cent
SINCE **600 East 8th Street** **1904**

Elmassian, John, 4613 W. Adams Blvd. (16).
Elmer, Alfred T., 5225 Wilshire Blvd., Rm. 702. (36).
Elmquist, George M., 4900 W. Slauson Ave., (43).
Elmquist, Paul W., 607 S. Hill St., Rm. 911 (14).
Elphic, Don M., 2002 Redondo Beach Blvd., Redondo Beach.
Embry, Raymond T., 3728 W. Imperial Highway, Inglewood.
Emmons, Jr., Edwin D., 2615 W. Compton Blvd., Gardena.
Emmott, Mary Ailenn, 152 S. Sycamore Ave. (36).
Engle, Edwin A., 5960 Crenshaw Blvd., (43).
Engelbracht, E. F., dba Park Center Realty, 8462 Crenshaw Blvd., Inglewood (4).
Ensign & Co., F. C., 412 W. 6th St., Rm. 917, (14).
Erickson, J. A., 1676 N. Bronson Ave. (28).
Erickson, W. S., 8327 S. Western Ave., (47).
Ericson, R. R., 1915 Westwood Blvd. (25).
Essing, George John, 101 E. 53rd St., (11).
Euper, Karl F., 2014 W. Santa Barbara (62).
Evarts, Frank H., 10846 W. Olympic Blvd. (64).
Fairbanks, Chester, 7701 Crenshaw Blvd. (43).
Fairbanks, Elmer Henry, 687 Shatto Pl. (5).
Fairchild, Tom, 3200 W. Manchester Ave., Inglewood.
Falco, Anthony J., 2024 W. Compton Blvd., Gardena.
Fallon, Owen, 4850 York Blvd. (42).
Farmer, Helen, 3575 W. Manchester Blvd., Inglewood.
Farrar, Bert, 9401 Sepulveda Blvd. (45).
Fason, Eugene B., 1124 W. Manchester Blvd., Inglewood.
Featherston, Breckenridge Earnest, 7215 S. Normandie Ave.
Feder, Edward J., 619 S. Olive St. (14).
Federick, Arthur R., 1223 W. Florence Ave., (44).
Feigenbaum, Mannie, 1019 S. La Brea Ave. (19).
Feldman, Joseph A., 6399 Wilshire Blvd. (48).
Feo, Louis C., 1801 W. 3rd St., (5).
Ferguson, Daniel C., 1440 N. Mariposa Ave., (27).
Ferguson, Mrs. E. Lanier, 1518 Westwood Blvd., (24).
Ferguson, Milton Adolph, dba Market Realty, 1116 Centinela Ave., Inglewood.
FIELD, EDDY D., 940 S. La Brea Ave., (36).
Fields, Albert E., 7503 S. Figueroa St., (3).
Fields, Catherine J., 7256 N. Figueroa St. (41).
Findlay, Dorothy V., 7724 S. Vermont Ave. (44).
Fink, Herman N., 315 W. 5th St. (13).
Firman, Jessie Hefner, dba Oliver D. Hefner Realty Co., 5007 E. Washington Blvd. (22).
Fisk, Elmore Z., 6715 Hollywood Blvd. (28).
FitzGerald Realty Co., J. E., 1853 W. 48th St. (62).
Fitzgerald, E. E., 1925 Wilshire Blvd. (5).
Fitzpatrick, W. T., 2500 W. 8th St., (5).
Fitzsimmons, Marcus D., 2045 W. Florence Ave. (47).
Fitzsimmons, W. Ross, 8733 S. Vermont Ave. (44).
Fixel, Milton, 2837 W. 9th St. (6).
Fleischman, Richard, 11513 S. Western Ave. (44).
Fletcher, William K., 1000 S. Manhattan Pl. (19).
Floro, Clarence, 15502 Crenshaw Blvd., Gardena.
Flynn, Matt P., 1115 W. Foothill Blvd., La Canada.
Follett, Horace C., Manchester Blvd., Inglewood (4).
Forbes Co., 22 S. Monterey St., Alhambra.
Ford, W. Clyde, 6325 S. Hoover St., (44).
Foster, George A., 8547 Sunset Blvd. (46).
Foster, Louis Thomas, 275 S. Beverly Dr., Beverly Hills.
Foster, Robert J., 864 Via de la Paz, Pacific Palisades.
Fox, Jr., C. J., 639 S. Spring St., (14).
Fox, Earl A., 6711 Sunset Blvd., (28).
Fraizer, James C., 219 W. 7th St., Rm. 1208 (14).
Franchi, Fred Anthony, 6331 Hollywood Blvd. (28).
Francia, Antonio, 9716 S. Broadway, (3).
Frankfort Co., Norman B., 365 S. Fairfax Ave. (36).
Fratt, Clyde E., 8616 8th Ave., Inglewood.
Frawley, J. W., 739 N. Highland Ave., (38).
Frazier, Mrs. N. T., 2406 W. Vernon Ave. (8).
Frederick, Lloyd A., 222 N. Canon Dr., Beverly Hills.
Fredricksen, O., 9018 S. Broadway (3).
Freers, G. C., 7606 S. Central Ave., (1).
Frey, Nellie, 728 S. Hill St., Rm. 700, (14).
Friedman, Bert J., 9021 Beverly Blvd. (48).
Fry, Raymond E., 6017 S. Figueroa St., (3).
Fuhrmeister, Mrs. J. L., dba Berendo Realty, 2552 W. Ramona Blvd., Alhambra.
Fuhrmeister, Walter O., dba Berendo Realty, 2552 W. Ramona Blvd., Alhambra.
Fuire, Paul Joseph, 10030 S. Western Ave., (47).
Fuller, O. J., 4306 Crenshaw Blvd. (43).
Funke, Hall B., 6316 Yucca St. (28).
Gaiser, Elizabeth, 5161 S. Western Ave. (62).
Galier, Vincent Q., 1413 W. Vernon Ave. (62).
Galland, Willis G., 8809 S. Normandie Ave. (44).
Galloway, Alyce H., 6001 Crenshaw Blvd. (43).

"We Cover the Field"
Established 1927
2 offices to serve you
EDDY D. FIELD
REALTOR
Main Office
940 La Brea Ave., Los Angeles 36
YO. 5151
Branch Office
Glendale Office:
639 No. Brand Blvd.
CHapman 5-1142

Gardner, Harry, 842 Beverly Blvd. (48).
Gardner, Milton D., 1090 Rochester (24).
GARLAND CO., WILLIAM M., 117 W. 9th St., Rm. 1200, (15).
Garrett, Ralph, 3615 W. Slauson Ave. (43).
Gates, S. Niles, dba Gateway Prop., 210 W. 7th St. (14).
Gerardi, Rose, dba Gerardi Realty Co., 9201 S. Western Ave. (47).
Giacopuzzi & Sons, 2428 N. Broadway (31).
Gibilterra, Lewis F, 1510 W. Florence Ave. (47).
Gibson, Frank R., 1460 W. Vernon Ave. (62).
Gielish, Elmer V., 3313 W. 48th St. (43).
Gilbert, Harry L. & Walter E., 1036 Sunset Blvd. (12).
Gilbert, J. J., 756 S. Broadway, Room 331, (14).
Gilbert, Virginia, 6130 York Blvd. (42).
Giles, Jean Hall (Miss), 4010½ S. Vermont Ave., (37).
Gillespie, Andrew J., 4152 S. Broadway (37).
Gillespie, Clifford, 5330 Russell Ave. (27).
Gillespie, Mrs. Nell, 6119 Selma Ave., (28).
Gillett, Charles E., 14803 S. Western Ave., Gardena.
Gillilan, Fred A., 5953 West Blvd. (43).
Gilliam, Ray Andrew, 3846 Wilshire Blvd. (5).
Gleiforst, Fred A., 1762 Westwood Blvd. (24).
Glenn, M. B., 3235 N. Verdugo Rd., Glendale, (8).
Glover, C. Dean and R. D., 3563 Wilshire Blvd., (5).
Godfrey, Winifred B., 7307 S. Western Ave. (47).
Golden, Iris M., 3172 W. Pico Blvd. (19).
Goldines, Mathew, 7961 Santa Monica Blvd. (46).
Goldstine, Harry, 103 S. Van Ness Ave. (4).
Golenor, Harold Ray, 610 S. Broadway, Room 529 (14).
Goode, R. W., dba The "Goode" Co., 11714 San Vicente Blvd. (49).
Gordon, Elizabeth Martha, dba Lis Gordon's Realty, 1758 W. Vernon Ave. (62).
Gordon, Harold, 1506 N. Western Ave. (27).
Gordon, Jean, dba Jean Gordon & Associates, 5008 Sunset Blvd., (27).
Gordon, Joseph G., 4667 Hollywood Blvd., (27).
Gordon, Milton, 4015 W. Jefferson Blvd. (16).
Gordon, Samuel, E., 416 W. 8th St., (14).
Gould, Fay, 8109 Beverly Blvd. (48).
Gowen, Edgar John, 6253 Hollywood Blvd., Rm. 401, (28).
Graham, Marshall D., Corp., 1251 Westwood Blvd. (24).
Graham, Ray, 3636 W. Slauson Ave. (43).
Grant, Mrs. C. W. & Edith W. Olmstead, 3846 Wilshire Blvd. (5).
Green, James H., 1351 W. Santa Barbara, (27).
Green, Mildred N., dba Walter S. Green Co., 3011 W. Florence Ave. (43).
Greene & Co., (Bess Greene), 840 S. La Brea Ave., (36).
Greene, C. R., 3944 Wilshire Blvd. (5).
Greene, Eleanor S., 1850 W. Florence Ave., (44).
Greenlee, Alice Matilda, 6620 Crenshaw Blvd. (43).
Greenwood, M. S. A., 975 S. Western Ave., (6).
Greer, Grace, 2621 W. Manchester Ave., Inglewood.
Greer, W. I., 8003 S. Van Ness Ave., Inglewood.
Gregory, George E., 4570 Fountain Ave. (29).
Grey, Edward, 1651 N. Argyle (28).
Gribling, E. L., dba Sunset Inv. Co. of Los Angeles, 604 N. La Brea Ave. (36).
Grieder, Paul E., dba Calreal, 1626 W. Manchester Ave. (47).
Griffin, Thomas L., 3923 W. 6th St., (5).
Grippi, Richard A., 11009 S. Vermont Ave. (44).
Griswold, S. E., 4710 S. Western Ave. (33).

Gross, Lloyd E., 7045 Foothill Blvd., Tujunga.
Grossman, Harry, 9685 Wilshire Blvd., Beverly Hills.
Grossman, Maury, 9685 Wilshire Blvd., Beverly Hills.
Groves, John A., 6406 S. Hoover St., (44).
Gummerson, C. W., 433 S. Spring St., (13).
Gunn, Richard W., 951 Berkeley St., Santa Monica.
Gunter Investment Co., Charles W., 9014 Wilshire Blvd., Beverly Hills.
Gustafson, Theodore M., 1129 N. La Brea Ave. (38).
Haas Inc., Fred H., 1411 Westwood Blvd. (24).
Hagler, Betty, 11218 Santa Monica Blvd. (25).
Hagler, Jack, 11218 Santa Monica Blvd. (25).
Hahn, R. H., 1777½ N. Main St., (31).
Haisch, Thomas C., dba Wayside Realty, 2138 Cahuenga Blvd., (28).
Hakim, Margaret D., 4410 W. Pico Blvd. (19).
Hall, Carl D., 605 S. Vermont Ave. (5).
Hall, M. D., 3301 Barham Blvd., (28).
Hall, W. H., 1714 W. Santa Barbara, (37).
Hamilton, Mrs. Louise, 3563 Wilshire Blvd. (5).
Hamilton Sales Corp., 291 S. Atlantic Blvd., (22).
Hammond, Mrs. Estella Cahal, dba Boulevard Broker, 301 W. Manchester Blvd., Inglewood.
Hancock, L. A., 1325 W. 73rd St. (44).
Hanna, Richard C., 315 W. 9th St. (15).
Hanson, Ann, 11635 San Vicente Blvd. (49).
Hanson, A. E., 23501 Ventura Blvd., Calabasas.
Hanson, Raymond E., 6924 S. Vermont Ave., (44).
Harcourt, Charlotte D., 1210 W. Florence Ave., (44).
Hardaway, Margaret L., 7310 S. Hooper Ave., (1).
Harding, G. Audry, 729 S. Flower St., (14).
Harmeier, Florence C., 1330 E. Florence Ave., (1).
Harms & Associates, Inc., H. B., 3337 Wilshire Blvd., (5).
Harper Investment Co., R. W., 416 W. 8th St., Rm. 1122, (14).
Harrahill, John Edward, 2410 W. Florence Ave. (43).
Harrell, O. J., 1922 Hillhurst Ave. (27).
Harris, Fred J., 5923 S. Hoover St. (44).
Harris, George T., 3656 W. Slauson (43).
Harris, H. G., 11923 S. Vermont Ave. (44).
Harris, Harry, 3337 W. Olympic Blvd. (19).
Harris, Ted, 634 N. La Brea Ave. (36).
Harrison, Arthur L., 2622 W. 6th St. (5).
Harrison, John D., 7800 S. Western Ave. (47).
Hart, Inc., Edwin G., 1412 Hacienda Blvd., La Habra.
Hart, Neva Howey, 1535 N. Hudson Ave., (28).
Haskell, Earl W. (M. H. Sherman Co.), 3636 Wilshire Blvd. (5).
Hauben, Paul, 326½ N. La Cienega Blvd. (48).
Havard, Charles K., 5221 S. Hoover St. (37).
Hawkins, Ellis R., 3725 Wilshire Blvd., (5).
Hawley, Mark L., 2076 W. Manchester Ave., (47).
Hayden, Albert A., 11276 Washington Pl., Culver City.
Hayden, Jack, 998 N. Western Ave., (27).
Hayes, Eulalia C., 211 E. 74th St. (3).
Hays, Ruby P., 7307 S. Western Ave. (47).
Healy, Joseph A., 4655 W. Century, Inglewood (1).
Hearle, Lucille Benedict, dba Hearle Homes, 1708 W. Florence Ave. (47).
Hebbert, Elmer M., 2114 N. Highland Ave. (28).
Hecht, Ben, 129 N. LaBrea Ave. (36).
Hedrick, W. S., 9719 S. Vermont Ave. (44).
Heilmann Realty Co., Fred H., 1900 W. 54th St. (62).
Heilmann, Frank J., 1901 W. Florence Ave. (47).
Heintze, Mildred D., 12001 Wilshire Blvd., (25).
Hellis, George, 9611 S. Vermont Ave. (44).
Helm Co., J. G., 411 E. 12th St., (15).
Heltzer, George J., 144 S. La Brea Ave., (36).
Henderson Co., Jack C., 815 W. Pico Blvd., (15).
Herbert, Albert S., 601 S. Vermont Ave. (5).
Herd, George B., 1328 W. Manchester Ave. (44).
Hering, Henry R., 111 N. Larchmont Blvd., (4).
Hershey, Francine L., 752½ S. Ardmore Ave., (5).
Heyler, William F., dba The Heyler Co., 10630 W. Pico Blvd. (64).
Hiebert, Arthur P., 10110 Inglewood Ave., Inglewood.
Higgins, Isabel, Mrs., 2819 W. Vernon Ave. (8).

H. R. HUDSEN
REAL ESTATE COUNSELOR
M.A.I. — S.I.R.
•
H. R. HUDSEN CO.
Business and Industrial Realtor
Since 1929
•
210 W. 7th St. TR. 7978
LOS ANGELES

Hilaski, Carl, dba Northwest Realty, 3060 Overland Ave. (34).
Hill, Anton G., 11201 S. Vermont Ave., (44).
Himmelberg, Carl W., 1270 S. La Cienega Blvd., (35).
Hirschfield, A. N., 116 S. La Brea Ave. (36).
Hoag, Myron L., 453 S. Spring St., (13).
Hobba, Clayton T., dba Park View Realty Co., 15800 Crenshaw Blvd., Gardena.
Hodges, A. F., 1445 Oak Grove Ave., San Marino (9).
Hoefer, M. James, 10801 S. Figueroa St. (61).
Hoffar, Charles, 10013 S. Vermont Ave. (44).
Hogan, Ruby Adelaide, 4157 S. Western Ave. (62).
Hollingsworth & Co., W. I., 606 S. Hill St., Rm. 420.
Hollingsworth, William J., 1210 W. Florence Ave., (44).
Holmes, George, 7071 Hollywood Blvd., (28).
Holmes, William H., 2015 W. Manchester Ave. (47).
Homeyer, H. A., 4241 Crenshaw Blvd., (8).
Hooks, Ray, 4417 S. Western Ave. (62).
Hoover, Dean, 2150 Hillhurst, (27).
Hoover, Lynn L., 1229 Westwood Blvd. (24).
Hopkins, R. A., 1801 W. Santa Barbara Ave. (62).
Houser, Clarence L., 8943 Wilshire Blvd., Beverly Hills.
Howe, Ross F., 1762 Westwood Blvd. (24).
Howell, Gertrude Regina, 11276 Washington Pl., Culver City.
Howerter, Edward Livergood, 15632 Crenshaw Blvd., Gardena.
Hubbard, Eula Mae, 1108½ N. La Brea Ave., Inglewood.
Hudkins, Paul F., 6330 N. Figueroa St. (42).
HUDSEN, H. R., 210 W. 7th St., Rm. 1022 (14).
Huffman, Ross D., 1510 W. 124th St. (47).
Hullet Co., L. L., 7967 Sunset Blvd., (46).
Hults, Ralph M., 170 E. California St., Pasadena (1).
Hunsaker, S. V., 1041 W. Huntington Dr., Arcadia.
Hunt, Frank W., 330 E. 90th St. (61).
Hunt, Ralph A., 6399 Wilshire Blvd. (48).
Hunter, Mrs. E. P., dba Hunter Realty Co., 6030 Wilshire Blvd. (36).
Huntington Land & Improvement Co., 2118 Huntington Dr., San Marino. (9).
Huntsberger Co., Harold K., 2404 W. 7th St., Rm. 306, (5).
Hurt, Allen, 3414 W. 52nd St. (43).
Hurt, John G., 1311 W. Manchester Ave., (44).
Hurwitz, Charles, 442 N. Highland Ave., (36).
Hutchings, J. A., 815 W. Pico Blvd., (15).
Hutchison, Mary L., Box 117, Ambassador St. (5).
Huttenlocher, Ona Barroda, 7175 Sunset Blvd., (46).
Hyman, Alfred J., Rm. 805, 608 S. Hill St. (14).
Icher, Frank, 10713 Burbank Blvd., North Hollywood.
Ingram, Inez, dba Friendly Realty, 11016 S. Main St. (61).
Ingrum, Eugene I., 7008 S. Western Ave. (47).
Irons, Kenneth G., 137 S. Main St., Bishop.
Isaacs, Charles, 9441 Wilshire Blvd., Beverly Hills.
Isaacs, Hart, 9441 Wilshire Blvd., Beverly Hills.
Isenhower Co., The, 10612 W. Pico Blvd. (64).
Ives, Margaret Ann, 7834 Brighton Ave. (47).
Jackson, Earl P., 9009 S. Normandie Ave. (44).
Jackson, Lloyd W., 7726 S. Western Ave., (47).
Jackson, Marion M., 8925 Avalon Blvd., (3).
Jackson, Walter S., 1392 Westwood Blvd. (24).
Jaeger, Ida Mae, 5076 Melrose Ave., (38).
Jaffe, David, 6363 Wilshire Blvd. (48).
Jaffe, Harry, 5759 Wilshire Blvd. (5).
Janss Investment Co., 1081 Westwood Blvd., (24).
Jeffrey, James L., 1565 E. California Ave., Pasadena.
Jenkins, Bruce S., 1209 W. Gardena Blvd., Gardena.
Jenks, Chester G., 7800 S. Western Ave. (47).
Jennings, Grace, 1835 W. Manchester Ave. (47).

LOS ANGELES 1960 — 3,000,000
W. M. GARLAND & COMPANY
Established 1894
REALTORS • PROPERTY MANAGERS • INSURANCE
W. M. GARLAND BLDG. MI 4041 117 W. 9TH ST. (15)

Dan Jones Company
Established 1922
EXCHANGES
and
SALES
Out-of-State Income, Business & Country Properties
"Preferably Larger Transactions"
3968 Wilshire Blvd.
Los Angeles 5, Calif.
Dunkirk 4-4107

LOS ANGELES (Cont.)

Johe, Walter H., 2640 Griffith Park Blvd., (39).
Joffe, Eli, 406 S. Main St. (13).
Johnson, B. M., 1937 W. Florence Ave. (47).
Johnson, Charles G., 9720 S. Vermont Ave. (44).
Johnson, George F., 440 W. 99th St., (3).
Johnson, Henry C., 1734 W. 48th St., (37).
Johnson, Loomis, 540 S. Lucerne, (5).
Johnson, R. J., 9523 S. Avalon (3).
Johnson, Robert P. & Elaine M., 5138½ S. Crenshaw Blvd. (43).
Johnson, Walter M., 7656 Avalon Blvd., (3).
Johnson, Jr., William M., 740 S. Broadway, Rm. 810, (14).
Jones, A. H., 1524½ W. 7th St. (17).
Jones, Clara E., 1805 Wilshire Blvd. (5).
JONES, DAN D., 3968 Wilshire Blvd., (5).
Jones, H. Cabot, 9015 Wilshire Blvd., Beverly Hills.
Jones Co., Ivan T., 3920 Wilshire Blvd., (5).
Jordan, James L., 10819 S. Vermont Ave. (44).
Jorgensen, Kay M., 8612 11th Ave., Inglewood.
Joseph, Edward, 448 S. Hill St., (13).
Junior Realty Co. (Bernard Berk), 1301 Wilshire Blvd., (14).
Kadletz Co., F. W., 1038 S. Grand Ave., (15).
Kagan & Pattie, 3855 Wilshire Blvd. (5).
Kahn Co., George, 6105 W. 6th St. (48).
Kaiser Community Homes, 5555 W. Manchester Ave., (45).
Kain, Edward M., 1413 W. 54th St. (62).
Kamm, John H., 1703 W. 45th St. (62).
Kapsinow, Florence B., dba Cren Crest Realty Co., 6641 Crenshaw Blvd. (44).
Kass, Sidney J., 6245 Wilshire Blvd., (48).
Kaufman, Loretta Harriett, 716 N. Palm Dr., Beverly Hills.
Kays, J. Warren, 1255 W. Manchester Ave., (44).
Kays, Irene Atkinson, 1255 W. Manchester Ave. (44).
Keeler, W. E., 6170 York Blvd. (42).
Keels & Paxon, 10634½ Santa Monica Blvd. (25).
Keer, Margaret, dba Keer Realty Co., 1721 W. 7th St. (17).
Keller, Mary, 1221 Westwood Blvd. (24).
Kelley, Alfonso, dba California-Nevada Co., 412 W. 6th St., Rm. 1306 (14).
Kelley, George, 9814 S. Normandie (47).
Kent, Lorena, dba Kent-Tone Real Estate, 7157 Foothill Blvd., Tujunga.
Kern, Seymour Co., 6399 Wilshire Blvd. (48).
Kerrick, C. F., 6245 Wilshire Blvd. (48).
Kessler, Sander A., 5670 Wilshire Blvd. (36).
Kersey, Chester H., 9011 S. Hoover St., (44).
Ketchum, Stuart M., Jr., 1721 W. Olympic Blvd. (17).
Kiefer, Lela Applegate, 276 Waterview, Playa del Rey.

Los Angeles
industrial properties
John B. Kilroy
REALTOR
12901 Crenshaw Blvd.
Oregon 8-5721
Industrial Developers, Builders

KILROY, JOHN B., 3158 W. El Segundo Blvd., Hawthorne.
Kinder, Madge, 3340 Barham Blvd. (28).
Kinder, Nelson & Smith, 14450 Burbank Blvd., Van Nuys.
Kinney, Carl H., 3623 W. Slauson Ave. (43).
Kiraly, Bert, 3307 Palm Ave., Lynwood.
Kirk, Edwin L., 3552 W. Santa Barbara Ave. (8).
Kitay, Samuel B., 11268 Santa Monica Blvd. (25).
Kittell, Elmer, 9405 Brighton Way, Rm. 20, Beverly Hills
Klatt, Fred C., 429 W. Arbor Vitae St., Inglewood.
Klein, Abraham W., 3755 Wilshire Blvd. (5).
Klim, Rufi Joseph, 427 S. Western (5).
Klotz, Gene S., 10207 S. Western Ave. (47).
Klumb, Mrs. Ella H., 1851½ Canyon Dr., (28).
Knopow, Morris, 1263 S. Sycamore Ave. (19).
Knote, Fred Daniel, 5877 S. Broadway (3).
Konheim, George M., 9551 W. Pico Blvd. (35).
Kovacevich, Math, dba Math Realty Co., 2503 W. Vernon Ave. (8).
Kramer, Herman, 7105 Foothill Blvd., Tujunga.
Kranfel, Blanche, 1503 W. Manchester Blvd., (47).
Kremath, Kenneth W., dba Ken Kremith Co., 12001 San Vicente Blvd. (49).
Krist, Ed., 8640 E. Center St., Paramount.
Kritt, Samuel S., dba Samuel Kritt Realty Co., 8222 Beverly Blvd. (48).
Krohn, Fred, dba Henry G. Krohn Co., 609 S. Vermont Ave., (5).
Kronquist, Alfred J., dba Kronquist Realty Co., 2449 Glendale Blvd. (26).
Kuhl, John J., 2002 Redondo Beach Blvd., Redondo Beach.
Kusnir, John G., 5517 S. Normandie Ave., (37).
Laack, Arthur H., 3757 Wilshire Blvd., (5).
Lacy, P. W., 11973 San Vicente Blvd. (49).
Lamb, Frank P., 310 N. La Brea Ave., (36).
Lampe, Beulah W., 1231 Westwood Blvd. (24).
Landauer, Clarence, 4221 Crenshaw Blvd., (8).
Lane, Claud L., 3473 W. 67th St. (43).
Lane, D. Duffy, 2297 Holly Dr. (28).
Lane, E. Jack, 9216 S. Avalon Blvd. (3).
Lansner, George B., 10820 National Blvd. (64).
Larmuseau, Henri J., 4134 E. City Terrace Dr. (63).
Larsen Co., Carl, 3906 Wilshire Blvd., (5).
Larson, L. J., 316 N. Vermont Ave. (4).
Larwood Realty & Development Co., 124 S. Atlantic Blvd. (22).
Latterner, L. A., 3428 W. 78th Pl. (43).
La Vielle, Emanuel S., 4855 Crenshaw Blvd. (43).
Lawrence Bros., 1016 S. LaCienega Blvd., (35).
Lawrence, Chrissy F., 5312 Crenshaw Blvd. (35).
Lazur, John, 3218 W. 54th St. (43).
Leach, R. A., 108 Greenfield Ave. (49).
Leatherby, William Warner, 11016 S. Figueroa St. (61).
Leaver, R. J., 6551 S. Vermont Ave., (44).
Ledwon, Raymond J., 5965 West Blvd., (43).
Lee, Harry R., 11500 W. Pico Blvd. (64).
Le Febvre, R. P., 6245 Wilshire Blvd., (48).
Legg, Frances, 3768 W. 54th St. (43).
Leighton, Mitchell L., 11711 Wilshire Blvd. (25).
Leimert Co., Walter H., 4306 Crenshaw Blvd., (8).
Leonard, Wayland T., 215 W. 6th St. (14).
Lemp, Louis, 8943 Wilshire Blvd., Beverly Hills.
Lester, Margaret L., 1336 W. Florence Ave. (44).
Levin, Benjamin, 1153 N. Horn Ave. (46).
Levy, Frederick Jr., 9685 Wilshire Blvd., Beverly Hills.
Lewis, DeWitt A., 7559 Sunset Blvd., (46).
Lewis, Helen Mae, 2006 W. Florence Ave. (47).
Lewis Co., J. W., 560 S. San Pedro St. (13).
Libott, Nathan, 6253 Hollywood Blvd., (28).
Lichtenthaler, James F., 7561 Foothill Blvd., Tujunga.
Lievre, George, 3511 W. 6th St., Suite 11, (5).
Lindberg and Pinney, 3563 Wilshire Blvd. (5).
Lindenberg, Charles E., 1013 Gardena Blvd., Gardena.
Lindgren, Harold A., 2803 W. Florence Ave. (43).
Lindvang, Axel H., 7400 S. Normandie Ave. (44).
Linkins, Dorothy, 7307 S. Western Ave. (47).
Little, Robbins, 1110 W. 8th St. (17).
Livingstone, Elmo G., 2349 Westwood Blvd. (64).
Livrano, Theresa, 826½ S. Mariposa (5).
Lloyd, John T., 1644 W. Florence Ave. (47).
Loan, Thomas J., 530 W. 6th St. (14).
Loeffler, John H., 11771 W. Pico Blvd. (64).
Loftus, Edward M., dba Loftus Land Co., 11725 S. Carmenita Rd., Norwalk.
Lohrey, Joseph W., 15630 Crenshaw Blvd., Gardena.
Lollier, W. H., 1609 W. Washington Blvd., (7).
London, I. Jack, 4119 Beverly Blvd., (4).
Longley, Sara T., 4126 S. Hoover St. (37).
Loper, Roy, 7700 S. Broadway (3).
Lorber, Melvin, 8814 Burton Way, Beverly Hills.

HOMES — INDUSTRIAL
BUSINESS PROPERTIES
14 Offices to Serve You
Marlow-Burns
8600 La Tijera Blvd.
Los Angeles, Calif.
Good experienced salesmen always needed
"Southwest Los Angeles' Largest Brokers"

Los Angeles Investment Co., 3450 W. Vernon Ave. (8).
Lowinger, Mary L., 1862 Vista Del Mar (28).
Lucente, Joseph, 8310 W. 3rd St. (48).
Luksis, Charles, dba Lithuanian Realty Co., 3502 W. Pico Blvd. (19).
Lumbleau, John J., 520 S. Western Ave. (5).
Lumbleau, Walter J., 520 S. Western Ave., (5).
Lundeen, K., 3714 W. Pico Blvd. (19).
Lupher, Morgan, 453 S. Spring St., (13).
Lyon, Norman M., 1054 Armada Drive, Pasadena.
Lyon Co., Phillip, 325 W. 8th St., (14).
Lytton, Bart, 3450 Wilshire Blvd. (5).
Maas, Edgar, 4707 W. Adams Blvd. (16).
Maass, William B., 8943 Wilshire Blvd., Beverly Hills.
MacCartney, H. L., 1944 N. Hoover St. (27).
MacDaniel, Inez J., 4519 S. Western Ave. (62).
MacGregor, John, 11201 Inglewood Ave., Inglewood (2).
Mack & Son, Leo, 327 N. Western Ave. (4).
Mackwitch, William J., 10800 S. Vermont Ave., (44).
Madden, Leslie A., 1420 N. La Brea, Inglewood.
Maher & Hager, 707 N. Vine St. (38).
Maida, Joe C., 6415½ S. Vermont Ave. (44).
Maisch, John L., 2476 Overland Ave. (64).
Major, Robert D., 6665 Foothill Blvd., Tujunga.
Malatesta, Romeo L., 323 W. Florence Ave. (3).
Malone Co., R. H., 3026 Crenshaw Blvd. (16).
Malone-Wehrly, 459 S. Western Ave., (5).
Manning, C. C., 8450 S. Normandie Ave. (44).
Marhoefer, G. A., 11313 S. Main St. (3).
Markley, Pearl D., 812 S. Robertson Blvd. (35).
Marinelli, John, 1355 Westwood Blvd. (24).
Marks, Sol, 10477 Santa Monica Blvd. (25).
Marks, Walter N., 3440 Wilshire Blvd. (5).
MARLOW-BURNS DEVELOPMENT CO., 8600 La Tijera Blvd. (45).
Marlow, H. F., 115 W. 7th St., 3rd Floor (14).
Marsden, Russell H., dba Pledger & Marsden Realty Co., 9504 S. Western Ave. (47).
Marsh, Robert, 2976 Wilshire Blvd. (5).
Marshall, E. Fayette, 512 N. Rossmore (4).
Marshall, Frederick Benton, 4059 W. Century Blvd., Inglewood.
Marshall, William L., 6072 York Blvd., (42).
Marshall-Berger Co., 1940 S. Main St. (7).
Martin, D. L., dba "B-Z" Realty Co., 9105 S. Main St. (3).
Martin, Gladys R., 7705 S. Western Ave. (47).
Martin, Helen Lenore, dba H. R. Martin Realty Co., 6614 S. Western Ave. (47).
Martin, Robert J., 4448 W. Slauson Ave. (43).
Martin, Veronica Patricia, 1234 W. Santa Barbara (37).
Martinet, James W., 4274 W. Beverly Blvd. (4).
Marvel, James H., 6835 Foothill Blvd., Tujunga.
Mason & Co., R. C., 3213 Geneva St., (5).
Mason, Tom F., Box 133, 303 Avalon Blvd., Wilmington.
Matteson, Mrs. Margaret, 5253½ S. Figueroa St., (37).
May, Edwin H., dba Value-Line Prop., 1826 N. Western Ave. (27).
Mayer, Mary Hilliard, 2866 Rowena Ave. (29).
McAllister, J. L., 459 S. Citrus Ave. (36).
McAnulty, John A. & Thomas D., 766 N. Virgil Ave. (27).
McBride Realty & Inv. Co., 808 S. Hope St. (17).
McCabe, P. J., 1714 W. Florence Ave., Inglewood.
McCallister, Herbert A., 912 W. Glenoaks Blvd., Glendale (2).
McCarty, Grace, 12300½ W. Pico Blvd. (64).
McCarty, Howard, 12300½ W. Pico Blvd. (64).
McCarthy Co., The, 1138 S. Broadway (15).
McCarthy, Walter J., 9025 W. Pico Blvd. (35).
McCarty, Van Leah, 3563 Wilshire Blvd., (5).
McClean, Le Roy, 2346 Westwood Blvd., (64).
McClellan, Stanley, 11305 Venice Blvd. (34).
McClung, Ellery G., 10401 S. Broadway, (3).
McClung, Reuben, 8473 S. Western Ave. (47).
McClung, William S., 2602 W. Florence Ave. (43).
McCormick, Hester V., 3408 N. Eastern Ave., (32).
McCormick, M. J., 5768 W. Adams Blvd. (16).
McCulloch, Ruth, 7070 Hollywood Blvd. (28).
McCrea, Stanley T., 8459 S. Van Ness, Inglewood.
McCune, Homer, dba Buyer Realty, 6817 S. Figueroa (3).
McCutcheon, Ross, 1386 Westwood Blvd. (24).
McDearmon, Bartlett A., 4200 Olympiad Dr. (43).
McDiarmid, Duncan, dba West Blvd. Realty, 6028 West Blvd. (43).
McDonald, Harrison Gray, 605 S. Vermont Ave. (5).
McElheney, H. G., 2406 W. Vernon Ave., (8).
McFarland, Paul, 8018 S. Avalon Blvd., (3).
McGarry Realty Co., 354 S. Spring St., Rm. 319 (13).
McGinnis, Rosser I., 3036 Leeward Ave., (5).
McLendon, E. K., dba Milmac Realty Co., 8700 S. Main St., (3).
McMasters, Jim, 2140 Hillhurst Ave. (27).
McMullen, Frank W., 3001 W. 48th St., (43).
McNellis, James S., 3516 W. Imperial Blvd., Inglewood.
McWhorter, Ivan L., 601 E. Rosecrans, Compton.
Meacham, A. M., 6575 S. Vermont Ave. (44).
Medica, Vincent J., 9459 Santa Monica Blvd., Beverly Hills.
Medinnis Investment Co., 4215 W. Washington Blvd., (16).
Meighan, Ray D., dba World Realty Co., 446 W. Vernon Ave. (37).
Melcher, Erwin, 7717 S. Western Ave. (47).
Mentzer, C. Robert, 10808 S. Figueroa St. (61).
Melnyk, Stephen L., 127 So. Ave. 55 (42).
Merritt, Waile, 606 S. Hill St., (14).
Messick, Gracie A., 1056 W. Florence Ave., (44).
Metcalf, H. F., 115 W. 7th St., (14).
Metzenthin, Fred K., dba Metz Realty Co., 10100 S. Normandie Ave. (44).
Metzinger, Ralph R., 1316 W. Manchester Ave. (44).
Michele, 6075 Franklin Ave. (28).
Mid-Town Investment Co., 139 N. Broadway (13).
Mieir, Tobias C., 10519 S. Normandie Ave. (44).
Miller, Arthur H., 557 W. Manchester Ave. (47).
Miller, Bradstreet, 5822 Santa Fe Ave. (58).
Miller, Catherine, 6008 S. Broadway, (3).
Miller, George N., 3596 Beverly Blvd., (4).
Miller, Gilbert A., 2700 N. Beachwood Dr., (28).
Miller, G. Pearl, 340 S. Kenmore Ave., (5).
Miller, Harry, 4009 Wilshire Blvd., (5).
Miller, Herman, 3902 Wilshire Blvd., (5).
Miller, J. B., 5122½ York Blvd. (42).
Miller, Joseph, 360 N. Bedford Dr., Suite 202, Beverly Hills.
Miller, Martha M., 3596 Beverly Blvd., (4).
Miller, Olen A., dba Miller Realty Co., 1030 W. 82nd St. (44).
Miller, Robert A., dba Bob and Bernice Miller, 1632 W. Florence Ave. (47).
Milligan, Robert C., 7803 S. Broadway. (3).
Milliken, L. A., 6648 N. Figueroa St. (42).
Millman, Robert Ray, 1626 W. Manchester Ave., (47).
Miner, Earl C., 10925 S. Figueroa St. (61).
Minner, E. P., 3555 W. Manchester Blvd., Inglewood (4).
Minster, J. D., 412 W. 6th St. (14).
Mintz, Paul M., 3680 Wilshire Blvd. (5).
Mirams, W. R., 1060 S. Broadway, Rm. 500, (15).
Mitchell, Raymond G., 9800 S. Broadway (3).
Mitchell, Realty Co., 9490 Brighton Way, Beverly Hills.
Mizera, William F., 2413 W. Slauson Ave. (43).
Mock, George, 2452 Meadowvale Ave. (31).
Moen, William C., 119 S. Central Ave. (12).
Moluf, Ruth Marie, 6803 Foothill Blvd. Tujunga.
Monkarsh, Harry M., 6128 W. Pico Blvd. (35).
Montgomery, O. L., 7449 Sunset Blvd. (46).
Montijo, Henry L., 9439 S. Vermont Ave. (44).
Moone, Hiram E., 15324 Crenshaw Blvd., Gardena.
Mooney, Rex B., 310 N. La Brea Ave., (36).
Moore, Grant H., 4629 Crenshaw Blvd. (43).
Moore, Isabel, 9227 S. Vermont Ave. (44).
Moore, J. E., 8505 W. Pico Blvd., (36).
Moore, Ralph E., 8450 S. Normandie Ave. (44).
Moore, Thomas R., 453 S. Spring St., Rm. 1112, (13).
Moran, George J., 3944 Wilshire Blvd. (5).
Moran, P. C., 11222 Chandler Blvd., N. Hollywood.
Morgan, Lyle F., 7100 S. Western Ave., (47).
Moriarty, Winifred L., dba Los Angeles M & M Realty, 9719 S. Vermont Ave. (44).
Morrill, Harry R., 8338 Foothill Blvd., Sunland.
Morris, Charles O., 4418 Vineland Ave., North Hollywood.
Morrison, Ann, 4360 Sunset Blvd. (29).

Morrison, Earl L., dba Keystone Realty Co., 2157 W. Manchester Ave. (47).
Morrison, Fred C. Jr., 9327 W. Pico Blvd. (35).
Morrison, W. Ferd, 2126 Sunset Blvd. (26).
Morton, Leonard E., 9719 S. Vermont Ave., (44).
Morton, Mildred I., 2801 Idell St. (65).
Munson, Aileen P., 6815 Foothill Blvd., Tujunga.
Munson, Frank Almer, 1839 W. Compton, Gardena.
Murdock, Evans Edwin, 1445 W. Florence Ave. (7).
Murdock, M., 4056 S. Vermont Ave., (37).
Murphy, Laura Ann, 10249 Plainview Ave., Tujunga.
Murphy, Thomas J., 9608 Avalon Blvd., (3).
Myers, Helen C., 11170 Santa Monica Blvd. (25).
Myers, Oliver Geary, 10904 E. Live Oak Ave., Temple City.
Naegle, Clarence P., 10908 S. Figueroa St. (61).
Nardoni, August M., 380 N. Palm Canyon Dr., Palm Springs.
Nash, John Richard, 9114 S. Broadway (3).
Nass, Frederick G., 4606 S. Vermont Ave., (37).
Neale, John Guy, 6336 S. Broadway, (3).
Neale, Mrs. Lillian M., 6336 S. Broadway (3).
Neff, H. G., 3017 Motor Ave., (64).
Nellis, L. P., 3757 Wilshire Blvd., (5).
Nelson, E. Milton, 1393 Westwood Blvd. (24).
Nelson, Nelson B., Jr., 10975 Santa Monica Blvd. (25).
Nelson, Vincent H., 3901 W. Slauson Ave. (43).
Neuman, Clinton LeRoy, dba Courtesy Realty, 8728 Sepulveda East Way (45).
Nevill, Benjamin, 3716 W. Slauson Ave., (43).
Newfield, Frank I. & J. J. Schwartz, 3655 Wilshire Blvd. (5).
Newman, Hugh F., 215 W. 7th St., (14).
Newport & Hunter, 6322 Yucca St., (28).
Nicholls, A. E., 1400 E. Olympic Blvd., (21).
Nicholson, A. C., 1931 W. Manchester (47).
Nied, V. U., 10512 S. Vermont Ave., (44).
Nightingale, H. E., 514 Morse St., Oceanside.
Noble Mortgage Co., 3967 W. 6th St., (5).
Noonan, Richard Patrick, 630 W. Gardena Blvd., Gardena.
Norins Realty Co., Inc., 315 W. 9th St., Suite 310 (15).
Norman, I. A., 8310 S. Western Ave., (47).
Norman, Williard J., 5858 S. Broadway (3).
North, James D., 1393 Westwood Blvd. (24).
Norton, Philip, 12533 San Vicente Blvd. (49).
Nowlin, Verne F., 5859 Crenshaw Blvd. (43).
Noyes, Lyman W. & Son, 8811 W. 3rd St. (48).
Ochoa, Ernest F., 113 N. Rowan Ave., (33).
O'Connor, Charles F., 10975 Santa Monica Blvd. (25).
O'Connor, John Francis, 6028 Hollywood Blvd. (28).
Odencrans, Oscar F., 2936 W. Manchester Blvd., Inglewood.
Ogle, R. J., 453 S. Spring St. (13).
Oliva, J. J., 11922 Santa Monica Blvd. (25).
Oliver, James M., 9122 Compton Ave. (2).
Olney, John G., 3615 W. Slauson Ave. (43).
Olson, O. B., 5604½ Hollywood Blvd. (28).
Orton, H. E., 6777 Hollywood Blvd. (28).
Osborn, Edith E., 6355 Selma Ave. (28).
Oster, Melvin J., 1441 W. Century Blvd. (44).
Osterloh, A. F., Jr. (Osterloh & Durham), 1247 S. La Brea Ave. (19).
Ott, R. C., 1251 Westwood Blvd. (24).
Owen, Charles, 1001 W. 68th St., (44).
Owen, Elbert D., 1469 Echo Park Ave., (26).
Owen Co., LeRoy D., 621 S. Hope St., (14).
Packer, Walter L., 8515 S. Figueroa St. (3).
Paine, Clem, 6270 Yucca St. (28).
Palmer, Chester R., 9401 S. Western Ave. (47).
Palmer, Leon E., 4821 S. Normandie Ave., (37).
Palmer, Lloyd K., 11500 E. Firestone Blvd., Norwalk.
Papermaster, Mitchel, 7651 Beverly Blvd. (36).
Pappas, George L., 4733 W. Slauson Ave. (56).
Parkening, O. H., 250 N. Doheny Dr., Beverly Hills.
Parkford, E. A., 9424 Dayton Way, Beverly Hills.
Parks, T. F., 9022 S. Broadway, (3).
Parsych, Wm. A., 11618 Barrington Ct. (49).
Passmore, Charles T., 6222 West Blvd., (43)
Patterson, Jess W., 897 W. Vernon Ave. (37).
Patterson Co., Oscar M., 6316 Yucca Ave., (28).
Patton, Marshall D., 1535½ Cassil Pl. (28).
Paulin, J. W., 4183 S. Harvard Blvd., (62).
Pearce, J. W., 660 S. Vermont Ave., (5).
Pecora, Charles J., 7400 S. Normandie Ave. (44).
Pedder, Elizabeth E., 8627 Fir Ave., (2).
Pehr, Michael H., 3839 Wilshire Blvd., Suite 201 (5).
Peoples Investment Co., 909 S. Alvarado, (6).
Perdew, Ken, 15342 S. Crenshaw Blvd., Gardena.
Perelli-Minetti, Vincent, 3315 Barham Blvd., (28).
Perkins, Paul C., 10221 7th Ave., Inglewood.
Perlman, Jack, 1161 Tower Grove Dr., Beverly Hills.
Petersen, Walter O., 9130 S. Vermont Ave. (44).
Peterson, Ora, 9130 S. Vermont Ave. (44).
Peterson, Carl A., 984 S. Vermont Ave., (6).
Peterson, DeWitt M., 608 S. Hill St., Rm. 213, (14).
Petterson, Gladys B., 351½ S. La Brea Ave., Room 206 (36).
Pettitt, Frank R., 11905 S. Main St. (61).
Petty, Emery S., 4716 Crenshaw Blvd., (43).
Petty, Ford, 4757 Hollywood Blvd., (27).
Phelps, Gray, 756 S. Broadway, (14).
Phelps, Harold E., 1805 Wilshire Blvd., (5).
Pierson, Lelah L., 15225 Sunset Blvd., Pacific Palisades.
Pillow, Gideon J., 5212 Wilshire Blvd. (36).
Pillow, Gid J., 756 S. Broadway, (14).
Piner, Fred, 16407 S. New Hampshire Ave., Gardena.
Pittinger, Harry L., 5951 West Blvd., (43).
Pixley, John W., 15325 Sunset Blvd., Pacific Palisades.
Place, Marguerite Hope, 6253 Hollywood Blvd. (28).
Playa del Rey Realty Co., 8212 Vista del Mar St., Playa del Rey.
Pledger, Eddie D., 9504 S. Western Ave. (47).
Polakoff, Mickey, dba Mickey Pauley, 423 S. Arnaz Dr., (48).
Polman, Walter, 9227 S. Vermont Ave., (44).
Ponnay, G. N., 1013 S. Los Angeles St. (15).
Porter, Victor A., 5056 Range View Ave. (42).
Powell, Everett, 15515 Crenshaw Blvd., Gardena.
Prange, Garrett, 3922 W. 6th St. (5).
Price, Fred A., dba Fred Price Realty Co., 5880 Hollywood Blvd. (28).
Pringle, Isabel, 5873 West Blvd. (43).
Pringle, Robert L., 1654 N. Cahuenga Blvd., (28).
Pritchett, Jerry E., 1746½ Westwood Blvd. (24).
Procter Realty Co., 4655 Hollywood Blvd. (27).
Properties, Inc., 736 S. Hill St., (14).
Puffer, Richard W., 510 S. Spring St., Rm. 624, (13).
Pulone, Victor, 6908 S. Western Ave. (47).
Quaranta, Nick Richard, 10800 S. Vermont Ave. (44).
Quaranta, Philip George, 10800 S. Vermont Ave. (44).
Quintard, Charles R., 4314 Century Blvd., Inglewood (2).
Rackin, James, 3951 Kentucky Dr. (28).
Radcliffe, Forrest, 3312 W. Vernon Ave. (8).
Radford, Lloyd, 7559 Sunset Blvd., (46).
Raehn, Mathew Jacob, 8124 S. Western Ave. (47).
Raid, Harry John, 10811 Venice Blvd. (34).
Randolph, Murray, 846 S. Broadway, (14).
Rankin, Helen Roberts, 5225 Wilshire Blvd. (36).
Rankin, Melvin M., dba District Properties, 5000 Crenshaw Blvd. (43).
Rapoport, James, 6363 Wilshire Blvd. (48).
Raskin, H. B., 6022 W. Pico Blvd. (35).
Ratterree Land Co., Inc., 1317 Westwood Blvd. (24).
Rawlins, Burton C., 621 S. Spring St., (14).
Raymond, Paul I., 8116 Sunset Blvd., (46).
Raynaud, Ted, 3206 W. Vernon Ave., (8).
Rayor, Franklin, 654 E. Manchester, Inglewood (1).
Rea Company, Philip M., 3725 Wilshire Blvd. (5).
Read, C. R., 1221 W. Manchester (47).
Real Estate Management Co., 427 S. Olive St. (13).
Reaume, Josephine M., 8124 S. Western Ave. (47).
Rechs, Rex, 5124 Crenshaw Blvd. (43).
Reddig, O. G., 1316 W. Manchester Ave. (47).
Redington, Robert S., 453 S. Spring St. (13).
Redman, Earl J., 5440 York Blvd. (42).
Redmon, Neville S., 1301 N. La Brea Ave., Inglewood.
Reed, Forrest F., 4319 W. Century Blvd., Inglewood (1).
Reed, William E., 10025 S. Western Ave. (47).
Reeder, Robert C., P.O. Box 773, Hollywood (28).
Rees, Anson H., 210 W. 7th St., Rm. 303 (14).
Rees, W. H., c/o W. I. Hollingsworth Co., 606 S. Hill St., (14).
Reese, John P., 3132 W. Compton Blvd., Gardena.
Reichert, Howard, 7419 S. Western Ave., (47).
Reichert, John B., 10035 S. Western Ave. (47).
Reid, Bill L., 3615 W. Slauson Ave. (43).
Reis, Lillian E., 3019 W. Slauson Ave., (43).
Reitano, John J., 4136 Eagle Rock Blvd. (65).
Resnick, Hyman Eugene, 9205 W. Pico Blvd. (35).
Reuter, John Edwin, 3417 W. Washington Blvd. (18).
Reynier, J. H., 2728 Glendower Ave., (27).
Reynolds, John L., 1680 N. Vine St. (28).
Rhein, Mrs. May Alice, 10525 S. Vermont Ave. (44).
Richards & Lokoen, 7558 Sunset Blvd. (46).
Richards, Forrest D., 9212 S. Western Ave. (47).
Richardson, Dixie F., 1223 W. Florence Ave. (44).
Richardson, Henry L., 7901 S. Western Ave., (47).
Richardson, James Edward, 1124 W. Manchester Blvd., Inglewood (1).
Richardson, Paul W., 9336 Kirkside Rd. (35).
Richardson, William T., 5601 Van Nuys Blvd., Van Nuys.
Richberger, Elden H., 4009 Wilshire Blvd., (5).
Richman, Covel A., 6708 S. Van Ness Ave. (47).
Ries, John J., 2516 S. La Brea Ave., (16).
Ries, S. G., 510 S. Spring St., Room 603 (13).
Riga, James, 7803 S. Broadway, (3).
Riley, John P., 302 S. Manhattan Pl. (5).
Rimpau, E. L., 1001 Rimpau Blvd. (19).
Rindone, Paul, 7008 S. Western Ave. (47).
Riordan, Matt B., 1255 W. Manchester, (44).
Ritter, Frank Emmett, dba Variety Realty, 4250 S. Western Ave. (62).
Roach, Al., 3312 W. Vernon Ave. (8).
Robbins, Bess, dba Bess Robbins & Associates, 5225 Wilshire Blvd. (36).
Roberts, William V., 5514 Wilshire Blvd., Room 1101 (36).
Robertson Co., G. D., 102 S. Robertson Blvd., Beverly Hills.
Robertson, Julia Getten, Rm. 1024, 650 S. Spring St. (14).
Robinson, Betty G., 7401 S. Figeruoa St., (3).
Robison, James, 6230 W. 87th St. (45).
Robson, Catherine Hunt, 10900 Rochester Ave. (24).
Rockey, S. S., 281 S. Lake St., (4).
Rodes, Nicholas, Rt. 1, Box 52, Saugus.
Roe, John W., 9510 S. Western Ave. (47).
Roemer, H. L., 3101 W. Vernon Ave., (8).
Rogers, Dollie M., 1133 W. Century Blvd., (44).
Rogers, Georgia, 10900 Rochester Ave. (24).
Rogers, Vivian, 11635 San Vicente Blvd. (49).
Rokos, Ted, 7401 S. Vermont Ave. (44).
Roome, Helen Jackson, 6735 Sunset Blvd. (28).
ROONEY, THOMAS R., 3923 W. 6th St. (5).
Rose, Tillie M., 6052 S. Normandie Ave., (44).
Rosenberg, I. O., 846 S. Broadway, (14).
Rosenfeld, A. M., 1307 Westwood Blvd. (24).
Rosoff, Samuel, dba Rosoff Realty & Inv. Co., 3846 Wilshire Blvd. (5).
Ross, A. W., 719 S. Ogden Dr. (36).
Rossi, Philip S., 1622 E. Florence Ave. (1).
ROWAN & CO., R. A., 458 S. Spring St. (13).
Rowen, Susanne B., 510 S. Kenmore (5).
Rozelle, Tom, 1429½ Westwood Blvd. (24).
Rundle, C. Vance, 1745 W. 58th St. (62).
Ruple, R. E., 2330 Florence Ave. (43).
Rupp, George, 7070 Hollywood Blvd. (28).
Russell, Raymond Edward, 9656 S. Western Ave. (47).
Rust, Q., 6917 S. Western Ave., (47).
Ryall, George D., 417 S. Hill St., Rm. 1038, (13).
Ryan, Frank J., 8779 S. Hobart Blvd. (47).
Ryan, Matthew C., 5429 Crenshaw Blvd. (43).
Ryan, Robert Leslie, 3306 W. 54th St. (43).
Sachs, Abraham M., 2305 E. 1st St., (33).
Sackett, A. T., dba Ted Sackett Co., 1269 Westwood Blvd. (24).
Sadler, Violet, 1521 S. Western Ave., 6.

LOS ANGELES

Commercial, Industrial, and Residential Income Properties Management — Insurance

R. A. Rowan & Co.

Established 1904

Rowan Bldg. 458 S. Spring St. Trinity 0131

St. John Co., Richard T., 8664 Wilshire Blvd., Beverly Hills.
Saldano, Angelo, 2213 W. 8th St., (5).
Salmon, Cecile Arnett, 4121 Eagle Rock Blvd. (65).
Salmon, J. W., 2145 Beverwil Dr. (34).
Sanders, Harry W., 1640 W. Santa Barbara (62).
Sanders, Jay, 9606 S. Broadway, (3).
Sanders, L. L., 2716 Severance St., (7).
Sando, Laurence, 3757 Wilshire Blvd. (5).
Sannes, John O., 6801 Santa Monica Blvd. (38).
Sanpington, Firmin Clyde, 2000 W. Florence Ave. (47).
Satriano, Victor N., 1714½ N. Vermont Ave. (27).
Saunders, Ethel B., 3312 W. Vermont Ave. (8).
Saunders, Nelson M., 210 W. 7th St. (14).
Sawdey, Evea Luella, 1210 W. Florence Ave. (44).
Sax, Selma, 6320 Lindenhurst Ave. (48).
Scarlata, Michael G., 2875 Glendale Blvd. (39).
Schaeffer, George K., 1416 Westwood Blvd. (24).
Scharnweber, Walter H., dba Southland Realty, 11916 S. Figueroa (61).
Schlupp, Charles C., 315 E. Florence Ave., Inglewood (1).
Schmutz, George L., 4725 Ledge Ave., North Hollywood.
Schnider, Harry, dba Kitay & Schnider, 11268 Santa Monica Blvd. (25).
Schofield, Katherine M., 2849 Rowena Ave. (39).
Schranz, Elizabeth C., 11158 S. Figueroa (61).
Schuetz, Howard Victor, 6569 Haas Ave. (47).
Schulman, Joseph D., dba Midland Properties, 8907 Wilshire Blvd., Beverly Hills.
Schurter, Herbert G., dba Herb's Realty Co., 2510 W. Santa Barbara Ave. (8).

BUSINESS AND INDUSTRIAL PROPERTIES For 25 Years

• •

Sales - Exchanges - Leases

• •

Tom Rooney

Dunkirk 7-2255

3923 W. 6th St. — Los Angeles, Zone 5

LOS ANGELES

BUSINESS AND INDUSTRIAL PROPERTIES

Managed — Rented — Leased — Sold — Appraised — Financed

ROY C. SEELEY COMPANY

Established 1908

ROY C. SEELEY, M.A.I., S.I.R., C.P.M. — Suite 824 Pacific Electric Bldg.

Chas. B. Shattuck, M.A.I.

REALTOR AND CONSULTING APPRAISER

2510 South Vermont Avenue
LOS ANGELES, CALIFORNIA
Phone Republic 7805

LOS ANGELES (Cont.)

Schutt, Reuben E., 3575 W. Manchester Blvd., Inglewood (4).
Schwartz, Mollie, 729 S. Normandie Ave. (5).
Schwarz, Alexander W., dba Allan M. Realty Co., 11907 Athens Way, (3).
Schwer, Lucy, 10902 Rochester Ave. (24).
Scofield, Harold B., 2602 W. Florence Ave. (43).
SEELEY CO., ROY C., 610 S. Main St., Rm. 824, (14).
Selev, Inc., Sam L., 4281 Crenshaw Blvd. (8).
Sellers, Charles L., 1661½ W. Santa Barbara (62).
Sellstrom, Calvin, 4812 Crenshaw Blvd., (43).
Sessions, S. E. G., Box 9871, Station S. (5).
Shalander, Emil E. & Vivian B., 2406 Barrington Ave. (64).
Shanahan, Leo John, 15630 Crenshaw Blvd., Gardena.
Sharpe, Anna E., 972 N. Western Ave. (29).
SHATTUCK, CHARLES B., 2510 S. Vermont Ave. (7).
Shaver, Cecil J., 10537 S. Vermont Ave., (44).
Shaver, E. Frances, 11747 S. Vermont Ave., (44).
Shaw, George R., 5126 W. Pico Blvd. (19).
Sheetz, Eugene J., 1386 Westwood Blvd. (24).
Sherman, James C., 3427 W. Slauson Ave. (43).
Sherwood, Frances, 1900 W. 54th St. (62).
Sherwood, Melvin J., 9724 S. San Pedro St., (3).
Shippey, Clarence B., 8301 S. Vermont Ave. (44).
Shoemaker, George P., 2813 Sunset Blvd. (26).
Shoffstall, Frank St. C., dba Alco Properties, 616 W. Florence Ave., (44).
Shostrom, Wayne L., 10953 S. Vermont Ave. (44).
Shuster, Martin, 1124 W. Edgeware Rd., (26).
Sidney, Lester J., 5371 Wilshire Blvd. (36).
Silver, Hyman William, 2635 E. Slauson Ave., Huntington Park.
Simmons, Alta Jolley, 4312 Beverly Blvd. (4).
Simoni, Albert E., 6809 S. Figueroa St. (3).
Simpson, Clara D., 2300 W. Manchester, Inglewood (4).
Simpson, Claude V., 510 S. Spring St., Room 624 (13).
Sims Co., Herman, 9363 Wilshire Blvd. Beverly Hills.
Sinderson, Royal Wayne, 2140 W. Florence Ave. (47).
Sindorf, Ralph T., 2700 W. 3rd St. (5).
Skenderian, Alexander, 3721 W. Pico Blvd. (19).
Skepner, Leo, 5225 Wilshire Blvd. (36).
Skinner, Clyde R., 9531 S. Normandie Ave. (44).
Skinner, Ray C., 4918 Crenshaw Blvd. (43).
Smead, Irving W., dba Home Trust Realty Co., 8255 Wilshire Blvd. (48).
Smith, Charles A., 1557 W. Manchester Ave., (47).

EDWIN A. TOMLIN COMPANY

Realtors

Mortgage Correspondent
The Union Central Life
Insurance Company
Specializing in Subdivision
Development — Loans — Sales

WESTMONT

417 S. Hill St., Los Angeles 13, Calif.
Phone MAdison 69215

Smith, George C., 6331 Hollywood Blvd., Suite 603 (28).
Smith, Harvey A., 1518 Westwood Blvd. (24).
Smith, Homer J., 2203 S. Virginia Rd. (16).
Smith, Margaret C. McVicker, 1605 N. La Brea Ave. (28).
Smith, Ruth & Associates, 8201 S. Broadway, (3).
Smith, S. Fredrick, 2541 Crenshaw Blvd. (16).
Smith, Theodore Henry, dba Ted H. Smith, 1226 N. Hayworth Ave. (46).
Smith & Co., Walter H., 6822 Sunset Blvd., (28).
Snyder, Mrs. Olive M., 3312 W. Vernon Ave. (8).
Sonne, Marjorie O., 6641 Crenshaw Blvd. (43).
Sotcher, S. W., 714 W. Olympic Blvd., Rm. 513 (15).
Sowers, Major J., 1229 Westwood Blvd. (24).
Spain, George E., 3517 Sunset Blvd. (26).
Spangler, Ethel R., 11050 Santa Monica Blvd. (25).
Sparks, Richard S., 206 S. Spring St. (12).
Sparks, William N. & Belle K., 1450 Westwood Blvd. (24).
Spitz, Marvin, 132 N. Western Ave. (4).
Spitzer, Jack J., dba Spitzer Co., 5110 Wilshire Blvd. (36).
Spurlock, H. J., 3842 Wilshire Blvd., (5).
Stagen, William E., 214 N. Canon Dr., Beverly Hills.
Stahler, Roy, 1393 Westwood Blvd. (24).
Standard Properties, 7352 Beverly Blvd. (36).
Staples, Clara B., 4338 Kansas Ave., (37).
Staples, Pearla P., 10776 W. Washington Blvd., Culver City.
Stark, Melvin H., 238 N. Canon Dr., Beverly Hills.
Stauffer, Gregory I., 1640 Wilshire Blvd. (17).
Stave, Otto R., 10516 W. Pico Blvd. (64).
Steele, Ione E., 8316 S. Normandie Ave. (44).
Steele, Walter, dba All American Realty, 8172 Beverly Blvd. (48).
Stein, Bley, 403 W. 8th St. (14).
Stein, Frank J., 9051 W. Pico Blvd. (35).
Stein, Louis, 1532 S. Robertson Blvd. (35).
Steinbach, P. G., 214 E. Las Tunas Dr., San Gabriel.
Steinberg, Samuel Harry, 635 S. Hill St., Room 707 (14).
Stellmacher, Harry L., 11233 W. Pico Blvd. (64).
Stern, Elsie, 5030 Wilshire Blvd. (36).
Stern & Son, Inc., Jacob, Rm. 603, 219 W. 7th St. (14).
Steuri, Lillian, 3207 W. Olympic Blvd. (6).
Stevens, Fred Richard, 1937 W. Redondo Beach Blvd., Gardena.
Stevens, John Carver, 2514 W. Compton Blvd., Gardena.
Stevens, Lorna, 1415 N. La Brea Ave., (28).
Stevenson, Ted John, 3312 W. Vernon Ave., (8).
Stewart, Gladys F., 8314 S. Figueroa St. (3).
Stewart, Lamont V., 1037 Crenshaw Blvd. (19).
Stewart, Livia C., 8412 Wilshire Blvd., Beverly Hills.
Stobbs, Clayton R., 6103 Crenshaw Blvd., (43).
Story, Walter P., 610 S. Broadway, (14).
Stover, Clara Henrietta, 2135 W. 54th St. (62).
Strain, Charles A., 6325 S. Hoover St., (44).
Stringfellow, William B., Security-First Nat'l Bank, 6th and Spring Sts. (14).
Strout Western Realty Agency, Inc., 453 S. Spring St., (13).
Stuart, Alfred M., 3760 S. Norton Ave. (18).
Stubblefield, Alma M., 5825 York Blvd. (42).
Stubblefield, Olyve, 6818 S. Vermont Ave., (44).
Sugarman, J. H., 642 S. Western Ave., (5).
Sullivan, Hilda M., 3757 Wilshire Blvd. (5).
Sullivan, William M., 8306 Lincoln Blvd. (45).
Sunde, Edwin L., 249 North Ave. 50 (42).
Sutro, Robert, 5225 Wilshire Blvd. (36).
Sutter, Irving, 627 W. Olympic Blvd. (15).
Swanson, Birdie M., 10500 S. Western Ave. (47).
Swanson, William A., 4056 W. Imperial Hgwy., Inglewood.
Symes, Capt. C. D., 11202 S. Main St. (61).
Taber, William Nelson, 5020 Crenshaw Blvd. (43).
Taft Realty, 6322 Yucca St., (28).
Taggart, Marshall W., 1640 Wilshire Blvd. (17).
Tanner, George F., dba Freeman & Tanner, 4455 W. Slauson Ave., (43).
Tatum, C. C. C., 424 S. Commonwealth Ave. (5).
Tatum, Ralph Wm., 3546 Wilshire Blvd. (5).
Tay, Nellie, 5138 Crenshaw Blvd. (8).
Taylor, Bernard E., 9100 S. Hoover St. (44).
Taylor, Hugh Mac, 7863 Crenshaw Blvd. (43).
Taylor, Jack H., 7211 Mulholland Dr., (28).
Taylor, Lenore C., dba Connie Taylor, 8621 S. Normandy Ave. (44).
Taylor, Leo R., 2330 W. Florence Ave., (43).
Taylor, Wesley N., 4309 Leimert Blvd. (8).
Terman, Samuel E., 3335 Wilshire Blvd. (5).
Thatcher, Roland L., 1859 W. Imperial Highway, (47).
Thoeren, Felix T., 8943 Wilshire Blvd., Beverly Hills.
Thomas, Elroy A., 3417 McClintock Ave. (7).
Thomas, Murray W., 518 W. Santa Barbara, (37).
Thomas, Silvio C., 5436 S. Figueroa St. (37).
Thomli, Vi, 628 S. Serrano Ave. (5).
Thompson, Dale, 607 S. Vermont Ave. (5).
Thompson, Dwight V., 4629 Crenshaw Blvd. (43).
Thompson, Howard G., 649 S. Olive St., (14 .)
Thompson, H. S., 2216 W. Santa Barbara Ave., (8).
Thompson, Joseph A., 2419 S. San Pedro St. (11).
Thompson, Joseph S., 7801 Crenshaw Blvd. (43).
Thompson, Martha Jane, dba Thompson Realty, 203 North Ave. 64 (42).
Thompson, Walter S. Sr., Rm. 414, Statler Center, 900 Wilshire Blvd. (17).
Thompson, William J., 7013 S. Western Ave. (47).
Thorgrimson, Harold V., 5815 Crenshaw Blvd., (43).
Thornton, John, 1309 Westwood Blvd. (24).
Thorson, Richard W., 9656 S. Western Ave. (47).
Thurber Realty Co., 2984 W. Pico Blvd., (6).
Thurtle, C. P., 9010 Wilshire Blvd., Beverly Hills.
Tichenor & Co., 17727 Tramonto Dr., Pacific Palisades.
Ticknor, Robert D., 1393 Westwood Blvd. (24).
Tieman, Robert E., 6399 Wilshire Blvd. (48).
Tigner, Mrs. S. R., 1021 N. Sweetzer St. (46).
Tilman, J. Edward, 1640 W. Santa Barbara Ave. (62).
Tilman, Ray, 432 W. 82nd St. (3).
Tingle, Omer K., 2621 W. Manchester Blvd., Inglewood.
Tisdall, Roy, 11618 Barrington Ct. (49).
Titelman, Joseph, 8254 Santa Monica Blvd. (46).
Toberman Co., C. E., 6763 Hollywood Blvd., (28).
TOMLIN & CO., EDWIN A., 417 S. Hill St., Rm. 457 (13).
Ton, C. L., 4926 S. Vermont Ave., (37).
Torrance, Mrs. True, 2840 Fletcher Dr. (39).
Touchstone & Touchstone, 475 Huntington Dr., San Marino (9).
Tracy, Grover, 520 N. Atlantic Blvd., Monterey Park.
Trask, Kathryn Barker, 2100 Hillhurst Ave. (27).
Trbovich, Peter, dba Crenshaw Inv. Co., 4710 Crenshaw Blvd. (43).
Tremaine, Virginia M., 322 N. La Brea Ave., (36).
Trostler, W. H., 11202 S. Main St. (61).
Trudgeon, E. L., 5200 W. Pico Blvd. (19).
Tucker, Addie L., 4604 Beverly Blvd., (4).
Tucker, Claude S., 2450 Overland Ave. (64).
Tull, J. E., 2001 W. 84th Pl. (47).
Tushner, Irving S., 756 S. Broadway (14).
Tustin, R. T., Jr., 820 S. Main St., P.O. Box 218, Salinas.
Tuttle, Carl H., 10855 W. Olympic Blvd. (64).
Udall, Inc., James M., 1215 Westwood Blvd. (24).
Ullrich, Robert L., 10820 National Blvd. (64).
Urban, Clarence, 9223 W. Pico Blvd. (35).
Vallet, Richard, 10820 National Blvd. (64).
Van Derhoef, Inc., Newell, 6671 Sunset Blvd., Suite 1529, (28).
Vanderlip, Kelvin C., 5657 Wilshire Blvd. (36).
Van Horn, Melvin L., 5736 Crenshaw Blvd., (43).
Van Leer, Ada, 7307 S. Western Ave. (47).
Van Vranken, A. D., 111 N. San Vicente Blvd., Beverly Hills.
Van Zandt, L. C., 6817 S. Figueroa St. (3).
Velpman, A. F., 2503 W. Vernon Ave. (8).
Vickrey Corp., O. A., 1833 Oakview Lane, Sierra Madre.
Vig, Leslie N., 4044 Wilshire Blvd., (5).
Vine, Don, 6420 S. Normandie Ave. (43).
Vivonia, Charles, 2045 W. Manchester Ave. (47).
Vollmer, Bernard A., 433 S. Spring St. (13).
Wachs, Jack A., 2507 E. Imperial Hgwy. (59).
Wagner, Charles D., 437 S. Robertson Blvd., Beverly Hills.
Wagner, Edward R., 4609 S. Vermont Ave., (37).
Waite, W. S., 5514 Wilshire Blvd., (36).
Waite, William H., 1301 W. Florence Ave. (44).
Walker, Clyde, 1412 W. Florence Ave. (47).
Walker, William B., 6206 W. Manchester Ave. (45).
Wallace, Charles H., 7120 Crenshaw Blvd. (43).
Walters Company, William, 3923 W. 6th St., (5).
Waltner, Louis J., 3658 W. Slauson Ave. (43).
Ward, Hugh H., 3235 Sunset Blvd., (26).
Ward, W. T., 4623 Eagle Rock Blvd. (41).
Warden, Susan Elizabeth, 416 W. 8th St., Rm. 515, (14).
Warner, Mae, 10103 S. Figueroa St., (3).
Warner, Ray T., Rm. 805, 656 S. Los Angeles St. (14).
Warner, William H., 457 N. Western Ave. (4).
Waskom, Rowan M., 8705 Crenshaw Blvd., Inglewood (4).
Waters, Lewis, 6051 San Vicente Blvd. (36).
Waxer, Joseph H., 9109 W. Pico Blvd., (35).
Weathers, Maude E., 964 W. Vernon Ave., (37).
Webb, Jr., Eugene, 9412 Wilshire Blvd., Beverly Hills.
Weber, Warren, 3754 W. 54th St. (43).
Weinhold, H. B., 605 S. Vermont Ave. (5).
Weissman, Irving, 5410 Wilshire Blvd. (5).
Welborne, William E., 3920 Wilshire Blvd. (5).
Welch, J. Howard, 10855 W. Olympic Blvd. (64).
Welsh, Clarence J., 5410 Wilshire Blvd., (36).
Wennerholm, A. H., 1038 W. 62nd St., (44).
Wesbecher, L. J., 4335 Crenshaw Blvd., (8).
West Coast Bond & Mtge. Co., 5225 Wilshire Blvd., (36).
Western Management Corp., 742 S. Hill St. (14).
Westervelt, W. J., 115 S. Fairfax Ave. (26).
Wetzel, H. O., 741½ S. Alvarado St., (5).
Whalley, George H., 10855 W. Olympic Blvd. (64).
Wheadon, Rose, 2308 Vicente, San Francisco.
Wheeler, Royall W., dba Home Realty Co., 316 N. Vermont Ave., (4).
Wheeler, W. E., 1944½ W. 39th Pl. (62).
White, Forrest E., 10904 Rochester Ave. (24).
White, H. Adele, 10500 S. Western Ave., (47).
White, Fred Loring, 5620 S. Avalon Blvd. (11).
White, Henrietta T., 42745 N. Sierra Hgwy., Lancaster.
White, Jayne, 1931 W. Manchester Ave., (47).
White, Robert I., 3839 Wilshire Blvd., Suite 201 (5).
White, Roscoe H., 9463 Charleville Blvd., Beverly Hills.
Whitehead, Earl C., 2304 W. Compton Blvd., Gardena.
Whitlow, W. A., 1511 Laurel Canyon Blvd., (46).
Whitmarsh, Philip Phelps, 712 S. Gramercy Dr., (5).
Whitmore, Irene, 8700 S. Normandie Ave. (44).
Whitney, Walter K., 1826 N. Western Ave. (27).
Whittle, H. F., 609 S. Grande Ave. (17).
Wicker, Ed. W., 317 S. Sepulveda Blvd., Manhattan Beach.
Widdowson, Alfred T., 8450 S. Western Ave. (47).
Wigle, Garnet, 639 S. Spring St., (14).
Wigmore, Inc., George, 3833 Wilshire Blvd., (5).
Wilcox, Helen J., 1938 W. Florence Ave. (47).
Wilcox, John C., 1938 W. Florence Ave. (47).
Wilke, E. E., 4905 S. Van Ness Ave. (63).
Wilkes, David L., 2910 W. Florence Ave., (43).
Wilkinson, Fern, 5085 Ellenwood Dr. (41).
Williams, J. R., dba Sentinel Realty Co., 107 S. La Brea Ave., Inglewood.
Williams, John J., 10010 S. Figueroa St. (3).
Williams, John R., 940 S. La Brea Ave. (36).
Williams, Lester F., 1760 W. Century Blvd., (47).
Williams Organization, Inc., L. B., 4056 Wilshire Blvd., (5).
Williams, Ralph O., 3974 Wilshire Blvd. (5).
Williamson, James D., 3901 W. Olympic Blvd. (19).
Willingham, Edwin H., 3813 Sunset Blvd. (26).
Willis, Richard C., 873 S. Manhattan Place, (5).
Wilson, Eloise, dba Wilson & Wilson, 3312 W. Vernon Ave. (8).
Wilson, Harry T., 1503 W. Manchester Ave., (47).
Wilson, J. K., 315 W. 9th St., Suite 409, (15).
Winship, Harry R., 5225 Wilshire Blvd. (36).
Winter, Ann E., 3923 W. 6th St. (5).
Winterowd, Eleanor F., 2304 W. Compton Blvd., Gardena.
Winther, G. E., 5301 Whittier Blvd., (22).
Witter, Robert Fremont, Rm. M-50 City Hall, Los Angeles (12).
Wittert, Sidney L., 706 S. Normandie Ave. (5).
Wixom, Clyde F., 8328 Lincoln Blvd. (45).
Wolfson Bros. Realty Co., 1270 S. La Cienega Blvd. (35).
Wolfson Realty Co., Byron, 5617 Hollywood Blvd., Suite 116 (28).
Wolking, Henry J., 4209 Chevy Chase Dr. (39).
Wood, George R., 3321 W. Vernon Ave. (8).
Wood, L. Phillip, 1225 Westwood Blvd. (24).
Woodard, B. G., 5607 S. Vermont Ave., (37).
Woodmansee, R. Curtis, Suite 102, 1516 Westwood Blvd. (24).
Woods, Bessie Lee, 6000 S. Main St. (3).
Woods, Mrs. Katherine, dba Westlake Realty Co., 987 Arapahoe (6).
Woodward, Archie, 1934 N. Vermont Ave. (27).
Wooldridge, Agnes C., 5971 West Blvd. (43).
Woolner, Henry D., 2606 Myrtle Ave., Long Beach.
Wortman, Harvey LeRoy, 6141 S. Harvard Blvd. (47).

Wright, George Harper, 2901 W. Florence Ave., (43).
Wright, R. H., dba Dick & Mary Wright, 1231 W. Florence Ave., (44).
Wynner & Wayne, Associates, 8325 Beverly Blvd. (48).
Yager, Abbott, 606 S. Hill St., Room 312 (14).
Yocom, Nancy M., 9819 S. Figueroa St. (3).
Young, Andrew M., 8473 S. Western Ave. (47).
Young, William T., dba Young Property Co., 3003 Firestone Blvd., South Gate.
Zimmerman, May M., 736 W. Arbor Vitae, Inglewood (1).
Zimmon, Max E., dba The Guaranty Realty Co., 5225 Wilshire Blvd. (36).
Zucca, Mary McCullough, 843 N. Alexandria Ave. (29).
Zuckerman Co., H. Lew, 127 E. 9th St., Rm. 800, (15).
Zurlo, John B., dba Brent-Air Realty, 133 S. Barrington Ave. (49).
Zydervelt, William, dba Zydervelt Agency, 12011 W. Pico Blvd. (64).

Los Angeles
(Individual Members)
Getz, George H. (Housing Authority of the City of Los Angeles).
McGovern, John E., 5410 Village Green.

Los Gatos-Saratoga Real Estate Board

Active Members, 30; Others, 33.
President: Norman O'Connor, 225 Saratoga.
Secretary: W. L. Riddle, 15410 Quito Rd., Los Gatos.
Bailey, Wayne, Rt. 1, Box 1214 H., Los Gatos.
Bonetti, T. R., 61 N. First St., San Jose.
Brady, Maude C., 100 Wilder Ave., Los Gatos.
Belyew, Hal, Hotel Lyndon Bldg., Los Gatos.
Daw, Herbert H (Daw Realty Co.), 470 San Jose Ave., Los Gatos.
Dickerson, Jay, 318 N. Santa Cruz Ave., Los Gatos.
Fremier Walter J., Jr., 58 N. Santa Cruz, Los Gatos.
Gatewood, E. T. Jr., 300 N. Santa Cruz Ave., Los Gatos.
GEM CITY REALTY CO., 398 Saratoga Ave., Los Gatos.
Hamsher, C. F. & W. R., 49 N. Santa Cruz Ave., Los Gatos.
James, Byron, 512 N. Santa Cruz Ave., Los Gatos.
Jones, R. V., 400 Saratoga Ave., Los Gatos.
Kramer & Styer, 400 N. Santa Cruz Ave., Los Gatos.
Lord, Harold L., 113 N. Santa Cruz Ave., Los Gatos.
Mathis, Ray, 1590 Meridian Rd., San Jose.
Merrill, Col. A. E., 213 Bean St., Los Gatos.
Mills, Stanley, 149 W. Main St., Los Gatos.
Moser, Harless Agency, Saratoga.
McMurtry & Bell, 100 W. Main, Los Gatos.
Nimerick, Marion R., 15633 San Jose Ave., Los Gatos.
O'Connor, Norman, 225 Saratoga Ave., Los Gatos.
Riddle, W. L., 15410 Quito Rd., Los Gatos.
Riggs Realty Co., 15 Montebello Way, Los Gatos.
Roberts, Edw. M., 14761 San Jose Ave., Los Gatos.
Roll, Helen Grant, 196 Saratoga Ave., Los Gatos
Ross, Warner O., 605 University Ave., Los Gatos.
Rounds, E. H., 224 Saratoga Ave., Los Gatos
Shaner, George F., 36 N. Santa Cruz Ave., Los Gatos.
Smith, C. W., 16 E. Main St., Los Gatos.
Stiles, Raymond I., Almaden Rd., Los Gatos.
Tietzen, Dewey, Rt. 3, Box 511, Los Gatos.
Villa Realty Co., 351 N. Santa Cruz Ave., Los Gatos.
Walton, Effie, 350 N. Santa Cruz Ave., Los Gatos.
Wayne, J. W., 117 W. Main St., Los Gatos.
Wilsey, Walter T., Rt. 1, Box 93, Los Gatos.

Madera Realty Board

Active Members, 14
President: John M. Allen, 113 E. Yosemite Ave.
Secretary: H. P. Gunderson, 108 S. D St.
Allen, John M., 113 E. Yosemite Ave.
Arnold, Max B., 304 So. F St.
Greeman, Edith Louise, 124 E. Yosemite Ave.
Gordon, John B., 129 S. D St.
Gunderson, H. P., 108 S. D St.
Hillhouse, Gail B., 912 W. Yosemite Ave.
Holiday, John, 513 N. E St.
Harper, Arthur W., 411 S. K St.
Kroeker, George R., 123 N. D St.
Maraccini, Cesare, 127 S. B St.
Parks, Kenneth, 115 E. Yosemite Ave.
Scheidt, Henry, 114 S. D St.
Tordini, Lorina, 127 S. B St.
Yakel, Jacob C., 129 S. D St.

Gem City Realty Co.
Specializing in
Los Gatos
Real Estate
CHAS. F. O'CONNOR
483 North Santa Cruz Ave.
LOS GATOS, CALIF.
Phone: El Gato 4-2130

Malibu Realty Board

Active Members, 20.
President: H. W. Stephenson, 23915 Malibu Rd.
Secretary: S. Carl Deneen, 23829 Malibu Rd., Malibu.
Albert, Jack, 18741 Malibu Rd.
Boehme, Ted, 30732 Malibu Rd.
Busch, Louis T., 22253 Malibu Rd.
Cazier, Ed., 22253 Malibu Rd.
Deneen, Carl, 23829 Malibu Rd.
Deneen, Gene, 22253 Malibu Rd.
Diefenderfer, Dave, 23915 Malibu Rd.
Duncan, Dave, 23405 Malibu Rd.
Hamson, Paul, 15241 Sunset Blvd., Pacific Palisades.
Harrison, Lee, 18763 Malibu Rd.
Jones, Art, 23405 Malibu Rd.
Leotaud, Andy, 28700 Malibu Rd.
Marshall, John, 3917 S. Topanga Canyon Lane, Malibu.
Pantel, Charles, 23405 Malibu Rd.
Pierce, Morry, 21361 Malibu Rd.
Sherman, Pierce, 19901 Malibu Rd.
Stephenson, H. W., 22253 Malibu Rd.
Storms, Allan, 22611 Malibu Rd.
Storms, Bob, 22611 Malibu Rd.
Storms, Bob, Jr., 22611 Malibu Rd.

Mammoth Lake
(Individual Member)
Nicoll, Florence E., ¼ Mile W. Post Office.

Marin County Real Estate Board

Active Members, 81; Others, 90.
President: Charles Howard Allen, 232 Sir Francis Drake, San Anselmo.
Secretary: Roy Farrington Jones, 224 Sir Francis Drake Blvd., San Anselmo.
Adams, David, 1355 Sir Francis Drake Blvd., San Anselmo.
Allen, Frank Howard & Son, 232 Sir Francis Drake Blvd., San Anselmo.
Allen, Harry B., Belvedere Land Co., Belvedere.
Atwell Realty, 835 4th St., San Rafael.
Barnwell, Clyde J., 1031 J St., San Rafael.
Barr, Lynn, 105 Tiburon Hgwy., Mill Valley.
Bogh, Robt. W., 727 Sir Francis Drake Blvd., San Anselmo.
Bourdy & DeLu, (DeLu, Joe), 46 Redhill, San Anselmo.
Breen, Virgil & Co., 226 Sir Francis Drake Blvd., San Anselmo.
Brice, Pearl, 69 Bolinas, Fairfax.
Cagwin, Seymour & Hamilton, 74 Throckmorton Ave., Mill Valley.
Charnow Realty, Manny, 1116 Fourth St., San Rafael.
Cherne, Frank, 1 Hillcrest Ct., San Anselmo.
Cody, Ruth, 1835 5th St., San Rafael.
Cordone Realty, 214 Sir Francis Drake Blvd., San Anselmo.
Crocker, Herbert A. & Co., 1930 Fourth St., San Rafael.
Croker & Co., 228 Sir Francis Drake Blvd., San Anselmo.
Culpepper, Mabelle & Archie, 512 Magnolia Ave., Larkspur.
Dana, John H., 123 Corte Madera Ave., Corte Madera.
Del Monte Realty (T. A. Fraize), 2042 4th St., San Rafael.
DeWitt, C. R., 1914 Sir Francis Drake Blvd., Fairfax.
deZeeuw, John, 1360 Sir Francis Drake Blvd., San Anselmo.
Doud & Co., Wm. E., 25 E. Blithedale Ave., Mill Valley.
Drake Realty, 1605 Sir Francis Drake Blvd., Fairfax.
Eastman-Ravizza Agency, 723 Bridgeway, Sausalito.
Forsyth Realty, 20 Miller Ave., Mill Valley.
Fowler, Albert H. Jr., 917 "A" St., San Rafael.
Gardner, Maud S., Woodacre.
Gibson Realty Co., 328 Miller Ave., Mill Valley.
Granlee, H. Bert, 2202 Fourth St., San Rafael.
Greenbrae Co., The, 500 Sir Frances Drake Blvd., Greenbrae, San Rrafael.
Heide, Gene Realty, 96 E. Blithedale, Mill Valley.
Heims, Edward H., Inverness.
Holton, E. V., Cor. 3rd & D Sts., San Rafael.
Hunter Investment Co., 343 San Anselmo Ave., San Anselmo.
Jones & Sons, Farrington, 224 Sir Frances Drake Blvd., San Anselmo.
Kaenel-Healion Co., 1833 4th St., San Rafael.
Leach Realty, 198 Sir Francis Drake Blvd., San Anselmo.
LeBas, Harry E., 804 San Anselmo Ave., San Anselmo.
Mactavish, Desmond, 2048 4th St., San Rafael.
Mariners Realty, 648 Redwood Hgwy., Mill Valley.
Martini, Iride E., 935 Tamalpais Ave., San Rafael.
Marvelous Marin Realty, 1314 Fourth St., San Rafael.
McCallum, Jack, 160 E. Blithedale, Mill Valley.
Miller, W. Robert, 16 Princess St., Sausalito.
Morosoli, J., 905 Tamalpais Ave., San Rafael.
Moss, Jack, 910 Sir Francis Drake, Kentfield.
Nipper, A. N., 208 Sir Francis Drake, San Anselmo.
Nock Co., Wm. S., Albert Bldg., San Rafael.
Orr, James A., P.O. Bldg., Kentfield.
Parmalee, Chas. D., 222 Sir Francis Drake Blvd., San Anselmo.
Paske, Elva, 1790 Main St., Tiburon.
Perachiotti Realty, 7369 Redwood Hgwy., Novato.
Pierce Realty, 300 Sir Francis Drake Blvd., San Anselmo.
Pingree, B. V., 206 First St., Corte Madera.
Pohli, Emil, 8 Corte Madera Ave., Mill Valley.
Pollock, M. W., 1111 Lincoln, San Rafael.
Prien Realty, 946 Sir Francis Drake Blvd., Kentfield.
Redhill Realty, 709 Sir Francis Drake, San Anselmo.
Redmond, Maynard, 1011 "O" St., San Rafael.
Reisner, Mabel, c/o John Dana, Corte Madera.
Rivers, Marie, 729 Sir Francis Drake, San Anselmo.
Rivers, Vera, 14 Redhill Ave., San Anselmo.
Ross Realty, 22 Poplar Ave., Ross.
Roumiguire, A. R., 804 San Anselmo Ave., San Anselmo.
Rutherford, Wm. G., 99 E. Blithedale Ave., Mill Valley.
Scotto-Robinson Co., 2050 4th St., San Rafael.
Smiley, Spencer N., 1442 Fourth St., San Rafael.
Smith, Marshall L., 115 Woodland Ave., San Rafael.
Solon Realty, 36 Parke, Corte Madera.
Southern Marin Realty, 171 E. Blithedale, Mill Valley.
Stragnola, V. James, 1002 5th St., San Rafael.
Tarrant Realty Co., 3570 Redwood Hgwy., San Rafael.
Walsh, Louise V., 735 Sir Francis Drake, San Anselmo.
Warnick Realty, 3 Princess St., Sausalito.
White, Charles F., 1914 Sir Francis Drake, Fairfax.
Whitely, Geo. G., 1036 "B" St., San Rafael.
Woodson, John F., 22 Bank St., San Anselmo.
Yeager, Carl, 65 Broadway, Fairfax.

Martinez Real Estate Board

Active Members, 10.
President: M. B. Jeppsen, 1865 Pacheco Blvd.
Secretary: Frank E. Ricks, P.O. Box 506.
Jeppsen, M. B., 1865 Pacheco Blvd.
Lippow, Sid, P.O. Box 469.
Marchi, Ernest J., 729 Ferry St.
Ricks, C. A. "Cappy", 717 Las Juntas St.
Ricks, Frank E., P.O. Box 506.
Schreuder, Leo, 831 Main St.
Taylor, Ray S., 600 Las Juntas St.
Truitt, M. W. Jr., 921 Court St.
Watson, Loren L., 225 Vista Way.
Wells, Richard R., P.O. Box 47.

Menlo Park - Atherton Board of Realtors

Active Members, 31; Others, 30.
President: Charles Andrews, 656 Santa Cruz Ave., Menlo Park.
Secretary: B. K. Lapachet, 1267 El Camino Real, Menlo Park.
Andrews, Charles, 656 Santa Cruz Ave., Menlo Park.
Baldocchi, Fred.
Brown, Wallace, 1380 El Camino Real.
Cooper, James, 1322 Hoover St.
Cottrell, Richard B.
Frater, West.
Goss, H. E., 435 Hermosa Way.
Greisser, Victor, 1055 Doyle St.
Hoeffler, Harry.
Ingram, David, 1702 El Camino Real.
La Montagne, E. C., 1276 El Camino Real, Menlo Park.
Lapachet, B. K., 1267 El Camino Real.
Loughlin, Mark, 705 Santa Cruz Ave.
Lowe, Floyd, 171 University Ave., Palo Alto.
Lowen, Ellis, 1144 El Camino Real, Menlo Park.
Magnusson, Arthur G., Box 878.
Mape, Vance C.
McKecknie, Herbert A.
Merryman, Will L., 535 Santa Cruz Ave.
Moore, Grover C.
Moore, Myrtle, 3874 Alameda de las Pulgas.
Paget, Nellie O.
Romano, W. S.
Renault, Ray F.
Seybold, Vern L., 1077 El Camino Real.
Smith, Bob.
Spade Realty, 349 El Camino Real.
Tufts, R. S., 352 El Camino Real, Atherton.
Wehe Realty, 1061 El Camino Real.
Wickett, John S., 330 El Camino Real, Atherton.
Wright, Dick & Co., 801 El Camino Real.

Mendocino County Board of Realtors

Active Members, 21; Others, 4.
President: Chas. E. Anderson, 156 E. Standley, Ukiah.
Secretary: Harriet McLelland, 105 N. Main, Ukiah.
Anderson, Charles E., 156 E. Standley St., Ukiah.
Auld, William C., 777 S. State St., Ukiah.
Bellows, R. M., 626 Perkins Way, Fort Bragg.
Bennett, E. B., 722½ S. State, Ukiah.
Burnette, T. R., 656 S. State, Ukiah.
Cochrane, H. M., Palace Hotel, Ukiah.
Conrey, Oliver W., 3259 Wilshire Blvd., Los Angeles (5).
Corbett, Mrs. Verna W., 38 Wood St., Willits.
Elphick, O. F., 528 N. State St., Ukiah.
Frost, V. E., 267 N. Main, Willits.
Long, Mrs. Laura B., South Highway, Ukiah.
Maize, E. H., Jr., 38 Commercial St., Willits.
Nastie, Fred A., 722½ S. State St., Ukiah.
Penitenti, A. H., 139 Laurel, Fort Bragg.
Ritschel, R. C. J., 42 S. Main, Ukiah.
Schamber, E. H., 731 S. State, Ukiah.
Weaver, Geo. E., 1054 S. State, Ukiah.
Wilson, Joe H., Box 73, Potter Valley.
Wilson, Lee B., 570 N. State, Ukiah.
Younce, Larkin, Preston Bldg., Ukiah.
Young, Ward A., 29 Main St., Willits.

Merced County Board of Realtors

Active Members, 33; Others, 6.
President: Clive Ferebee, 1728 J St., Merced.
Secretary: Frances R. Williams, 1961 N. Oleander Ave., Merced.
Adams, W. H., Box 287, Merced.
Arnold, Frank S., Box 467, Merced.
Baker, H. J., P. O. Box 785, Merced.
Bargewell, C. E., Box 585, Gustine.
BARNETT, MRS. F., 355 18th St., Merced.
Benjamin, G. C., 560 19th St., Merced.
Bryant, Mary B., 8 17th St., Merced.
Clark, Ray M., 609 17th St., Merced.
Danner, D. I., 311 17th St., Merced.
DeWitt, Bessie, 1300 First St., Atwater.
Ewing, Dwight M. Jr., 1816 L St., Merced.
Ferebee, Clive, P. O. Box 86, Le Grand.
Ferebee, LaVerne E., P.O. Box 86, Le Grand.
Ferranti, Tony, 311 17th St., Merced.
Hume, Robert D., 1410 California Ave., Dos Palos
Kreisa, Mrs E. R., 1740 J St., Merced.
Loring, C. J., P.O. Box 636, Atwater.
Maraccini & Tordini, Box 189, Merced.
McConnell, Warren F., P.O. Box 51, Livingston
McNamara & Co. Inc., P.O. Box 856, Merced.
Miller, Mildred M., Box 606 Atwater.
Montgomery, Frank P., Box 287, Merced.
Osborn, Chas. A., Bank of America Bldg., Atwater.

Mrs. F. Barnett
Realtor
Homes — Business
and Ranches
National and State Affiliates
355 — 18th St.
Phone: 1229
Merced, Calif.

MERCED COUNTY (Cont.)

Padula, J. L., P.O. Box 825, Los Banos.
Puglizevich, A. J., 215 17th St., Merced.
Reuter, I. H., 2010 G St., Merced.
Roedell, E. W., 1626 M St., Merced.
Shoup, P. J., 311 17th St., Merced.
Toscano Agency, The, 615 I St., Los Banos.
Wainwright, wm. E., 1724 M St., Merced.
Walker, Fred H., 1317 E. Olive Ave., Merced.
Walter, E. L., Post Office Bldg., Atwater.
Winton, G. H., P.O. Box 266, Livingston.

Modesto Real Estate Board

Active Members, 63; Others, 9.

President: Phil Humphreys, 425 McHenry.
Executive Secretary: Laverne Heaston, 1116 K St.

Adams, Robert W., 1129 10th St.
Anderson, Henry G., 1207 Eye St.
Andrews, W. P., 905 11th St.
Barton, V. E., 904 13th St.
Beam, O. L., 307 H St.
Beard Land and Investment Company, 916 13th St.
Bomberger Bros., 936 11th St.
Bomberger, Paul S., 1732 Modesto.
Brockett, Herb, Cor. E. Sonora Hgwy. & Johnson St., Oakdale.
Cheese, James D., 1215 Eye St.
Ciraolo, Harry, 1406 J St.
Comer & Graser, 1317 Eye St.
Consolidated Agencies, 1224 Eye St.
Crow, R. J., 905 11th St.
Curtice, Donald, 1220 Eye St.
Diddock, R. W., 1409 11th St.
Dolmajian, John, 1530 9th St.
Donner, R. G., 307 H St.
Flebut, Jack, 1021 McHenry.
Ford, Robert K. & Son, 1013½ H St.
Freed, Fred, 930 15th St.
Giddings Brothers, 911 11th St.
Goodin, Lloyd, Hotel Covell Lobby.
Grant, Wilbur E., 1202 13th St.
Gremp, L. E., Rt. 4, Box 3235.
Grimaldi, I., 827 13th St.
Heerman, Carl E., 1015 11th St.
Hollandsworth, James L., 1230 Eye St.
Howitt, A. C., 910 13th.
Huffman, Frank L., 1119 Eye St.
Humphreys, Phillip E., 425 McHenry Ave.
Jaynes, Donald A., 308 Needham Ave.
Jeffers, Charles V., 1921 Downey Ave.
Keeler, Jack, 1125 11th St.
Landenslayer, Rex A., 522½ 14th.
League, Jess, 522 Maze Blvd.
Macken, L. R., 105 N. 3rd Ave., Oakdale.
McHenry Real Estate, 104 McHenry.
Mithen, William, First & Las Palmos Ave.
Modesto Realty & Ins. Co., P.O. Box 1062.
Murray, W. H., 916 13th.
Musick, Ray L., Rt. 7, Box 1447 H.
Newby, Roy, P.O. Box 1974.
Nordlund, Martha J., 911 11th St.
Oden, Clyde, 916 13th St.
Petersen, Janus P., Rt. 1, Box 195, Ceres.
Raines, W. C., 905 11th St.
Raines, Fleeta, 905 11th St.
Raney, Ruth, 1103 Eye St.
Regan, Frank, 1229 Tully.
Rickard & Moore, 1105 Eye St.
Scott, Don, 908 11th St.
Stephens, Charles O., 1213 12th St.
Tully, Andy, Rt. 1, Box 219, Ceres.
Turner, R. E., 911 11th St.
Utterback, James, 102 Olive St.
Weber, A. C., 404 Scenic Dr.
Weber, Fred, 1015 11th St.
Wolverine Building Service, Inc., 1029 13th St.
Wood, Bernice, 350 Burney.
Wright, Fred, 827 11th.

Mojave Valley Real Estate Board

Active Members, 18; Others, 6.

President: Wheeler Sells, Box 353, Victorville.
Secretary: Dorothy B. Andrews, Box 813, Apple Valley.

Andrews, Dorothy B., Box 813, Apple Valley.
Banks, Goler, Victorville.
Battelle, C. Clark, Lucerne Valley.
DePue, Earl, Box 593, Barstow.
DeVoe, Dean, Barstow.
Duitsman, E. A., Box 593, Barstow.
Gamble, Victor L., Adelanto.
Goble, Elton S., Box 607, Victorville.
Helvey, William C., Apple Valley.
Hostler, John C., Lucerne Valley.
Jameson, H. B., Victorville.
Laign, Fred, Victorville.
Notterman, A. V., Adelanto.
Overtree, Guy, Box 353, Victorville.
Parks, Ellen, Box 799, Apple Valley.
Sells, Wheeler, Box 353, Victorville.
Wilcox, Claire A., Box 799, Apple Valley.
Woodbury, Walter, Apple Valley.

Monrovia Board of Realtors

Active Members, 50; Others, 50.

President: Raymond C. Herold, 333 W. Foothill Blvd.
Secretary: C. K. Roose, 434 W. Foothill Blvd.

Ainley, Fred G., 620 S. Myrtle Ave.
Andrew, Gordon L., 868 W. Foothill Blvd.
Biasotti, Margaret, 507 W. Huntington Dr.
Bima, Joseph E., 226 E. Foothill Blvd.
Cole, Lambert, 125 W. Colorado Blvd.
Cox, James W., 2318 E. Huntington Dr., Duarte.
Danforth, J. A., 542 Ranchito Rd.
Evans, Austin G., 102 E. Colorado Blvd.
Facto, Leo R., 1115 S. Myrtle Ave.
Fisher, Gordon, 629 S. Myrtle Ave.
Fletcher, Lynn F., 930 E. Huntington Dr.
Hady, Albert, 343 W. Foothill Blvd.
Hahn, Alvin W., 130 E. Colorado Blvd.
Harvey, Bartle M., 434 W. Foothill Blvd.
Healey, Wm. Casey, 427 W. Foothill Blvd.
Herold, Raymond C., 333 W. Foothill Blvd.
Hodges, Docia M., 910 W. Huntington Dr.
Houch, Raymond C., 219 W. Huntington Dr.
Hudson, Raymond W., 111 E. Colorado Blvd.
Jacobson, George E., 602 S. Myrtle Ave.
Kenney, Roland H., 528 W. Huntington Dr.
Langdon, Cecil I., 910 W. Huntington Dr.
Langton, Necia F., 810 Ocean View.
Long, J. Frank, 240 W. Foothill Blvd.
Mallalieu, Thomas G., 121 N. Heliotrope Ave.
Morse, Merrill, 333 W. Foothill Blvd.
Murrell, E. B., 219 W. Huntington Dr.
Odle, Ray J., 136 E. Colorado Blvd.
Petersen, George C., 227 W. Foothill Blvd.
Petty, William R., 240 W. Hillcrest Blvd.
Pon, John M., 2519 E. Huntington Dr., Duarte.
Price, Wm. Bryan, 235 Poinsettia Ave.
Rafferty, M. T., 730 E. Huntington Dr.
Reardon, John R., 112 E. Huntington Dr.
Roose, C. K., 434 W. Foothill Blvd.
Roush, Ruth E., 1970 S. Mountain Ave., Duarte.
Sandford, Jules, 302 W. Foothill Blvd.
Silbough, J. W., 1735 E. Huntington Dr., Duarte.
Smedley, Georgina C., 1700 E. Huntington Dr., Duarte.
Smedley, Samuel M., 123 W. Olive Ave.
Stewart, Wendell O., 602 S. Myrtle Ave.
Stewart, Wm. H., 134 W. Colorado Blvd.
Thomas, Frank, 179 N. Lincoln Pl.
Thompson, Veda, 122 W. Colorado Blvd.
Thorne, Clinton E., 910 W. Huntington Dr.
Turner, C. E., 629 S. Myrtle Ave.
Walter, Frank L., 629 S. Myrtle Ave.
Warren, Albert A., 501 S. Madison Ave.
Wherland, Frank H., 5020 Sunset Blvd., Los Angeles.
Zelkowitz, Jack, 302 W. Foothill Blvd.

Montebello Realty Board

Active Members, 27; Others, 9.

President: Elsie D. Smith, 923 Whittier Blvd.
Secretary: A. Kearby Barnes, 1336 Whittier Blvd.

Aldrich, Lester, 923 Whittier Blvd.
Anderson, Helene, 852 Date St.
Barnes, A. Kearby, 1336 W. Whittier Blvd.
Bremner, James P., 2527 W. Beverly Blvd.
Campbell, Chester G., 8800 Whittier Bl., Pico.
Cinkel, Clarence, 713 Whittier Blvd.
Cinkel, Florence, 713 Whittier Blvd.
Davidson, Thos. J., 2805 W. Beverly Blvd.
Dodge, Geo. S., 421 Whittier Blvd.
Ewald, Fred C., 2103 W. Whittier Blvd.
Forbes, Helen, 1617 Whittier Blvd.
Francis, Dean L., 8815 Whittier Blvd., Pico.
Gregory, Erna L., 1109 Beverly Blvd.
Heacock, Homer R., 1461 Greenwood Blvd.
Kieselhorst, Carl H., 6556 Whittier Blvd.
Lane, Noel, Sr., 1213 Whittier Blvd.
Nichols, Hale J., 3201 W. Beverly Blvd.
Nielson, Wm. R., 9150 Whittier Blvd., Pico.
Patterson, James E., 709 W. Whittier Blvd.
Radcliffe, Russell, 1336 Whittier Blvd.
Schweneker, Chet, 9428 West Blvd., Pico.
Smith, Elsie D., 923 Whittier Blvd.
Sweet, Adrian R., 8022 S. Rosemead, Rivera.
Tralle, Margie M., 1204 Whittier Blvd.
Vance, Thelma M., 1775 W. Beverly Blvd.
Walls, Ray V., 2623 W. Beverly Blvd.
Walsh, Alta M., 2326 Whittier Blvd.

Monterey Peninsula Realty Board

Active Members, 46; Others, 4.

President: P. M. Dinkel, 208 Forest Ave., Pacific Grove.
Secretary: Gladys Lewis, 601 Lighthouse Ave., Pacific Grove.

Ballard, C. R., 2323 Fremont, Monterey.
Brownlie, C. R., 123 E. Franklin St.
Brunton, Charles, 1313 Fremont, Seaside.
Craig, Leona Zoe, P.O. Box 91, Del Rey Theatre Bldg. Seaside.
Crowley, M. W., 586 Lighthouse Ave., Pacific Grove.
Danna, John, 529 Lighthouse, Monterey.
Davi, Guido, 238 Alvarado, Monterey.
Decker, George W., 412 Alvarado, Monterey.
Del Monte Prop. Co., Pebble Beach.
DeRome, A. W., Professional Bldg., Monterey.
Dinkel, P. M., 208 Forest Ave., Pacific Grove.
Dovolis, George, 140 Franklin, Monterey.
Gillette, James T., 252 Lighthouse Ave., Monterey.
Gragg, M. R., 510 Hartnell, Monterey.
Gulart, John, 202 Lighthouse, Monterey.
Jacobsen, Larimore, 223 Forest Ave., Pacific Grove.
Kell, Guy L., 527 Hartnell St., Monterey.
Kelly, F. James, Forest Hills Hotel, Pacific Grove.
La Porte-Greenwald, 118 Webster St., Monterey.
Lewis, Jay & Gladys, 601 Lighthouse, Pacific Grove.
Lighthouse Realty, 573 Lighthouse, Pacific Grove.
Mitchell, Edward J., 2107 Fremont Ext., Monterey.
Monterey Bay Realty, P.O. Box 613, Seaside.
Monterey Penin. Assoc. (Wright S. Fisher), 720 Munras, Monterey.
Nickele, S. J., 849 Abrego St., Monterey.
Oak Knoll Realty, 2142 Fremont St., Monterey.
Pacific Grove Rlty (Mr. Powers), 553 Lighthouse, Pacific Grove.
Peninsula Prop. (Allen Knight), 546 Hartnell, Monterey.
Peninsula Rlty., 207 Forest, Pacific Grove.
Perry, A. G., 1135 Fremont, Monterey.
Preble Realty Co., 584 Polk St., Monterey.
Prince, D. R., 378 E. Franklin St., Monterey.
Rice, Leslie, P.O. Box 1248, Monterey.
Ross, Robert, Triangle Bldg., Monterey.
Saunders, Harold, 587B Hartnell, Monterey.
Savers, Durbin, 99 Copa del Oro, Monterey.
Sayers & Son, P.O. Box 1507, Monterey.
Seaside Realty, P.O. Box 833, Seaside.
Sturgis & Murzyn, P.O. Box 51, Seaside.
Thorn, J. D. Co., 408 Calle Principal, Monterey.
Tickle, E. H., 456 Tyler St., Monterey.
Townley, C. C. Sr., 145 Franklin St., Monterey.
Townley, C. C. Jr., 145 Franklin St., Monterey.
Traxler, E. H., 498 Alvarado, Monterey.
Tucker, John, 408 Calle Principal, Monterey.
Whitaker, Edw., 704 Broadway, Seaside.

Mountain View Board of Realtors

Active Members, 15.

President: W. Reynolds Camp, 210 Castro St.
Secretary: Thomas J. Eaton, 268 Castro St.

Anderson, Kenneth L., 372 Castro St.
Ashcraft, David L., 1603 El Camino Real.
Camp, Reynolds, 210 Castro St.
Dale, James J. Jr., 705 E. El Camino.
Frederickson, Peter G. (Vale Realty Co.), 3897 El Camino Real, Los Altos.
Fretz, Paul H., 1585 El Camino Real.
Goodspeed, Dwight N., 853 Castro St.
Grant, Harry E. H., 1493 El Camino Real.
Kane, J. H., 1065 El Camino.
Lawson, Clarence M., 380 Castro St.
Manfredi, J. V., 268 Castro St.
Mosk, Oscar L., 1949 El Camino.
Palmateer, Joseph L., 2207 El Camino Real.
Rueckert, George R., 2311 El Camino.
Scott, Frank, 2306 Miramonte Ave.

Napa County Real Estate Board

Active Members, 32; Others, 12.

President: William W. Gaffney, 1516 3rd St., Napa.
Secretary: Rudolph J. Nittler, 1129 Hayes St., Napa.

BAUMGARTNER, EDITH GRIFFITHS, 1110 Brown St., Napa.
Bick, Leslie W., 1036 Coombs St., Napa.
BLODGETT, N. A., 832 Brown St., Napa.

W. W. BLODGETT
Commercial — Industrial
Ranches and Residential Properties
Subdivision Developers
Serving the San Francisco Bay Counties for Three Generations
832 Brown St. Phone 6-8294
NAPA
California

W. B. Griffiths Co.
1110 Brown Street
Napa, California
"For over 48 years"
We have specialized in
Napa County Lands

BLODGETT, WILBUR W., 832 Brown St., Napa.
Brockhoff, August W., 4104 Old Sonoma Rd., Napa.
Bunnel, D. D., 2300 Jefferson St., Napa.
Chesnutt, Roy C., 1103 Main St., Napa.
Chopping, Eugene, 1322 3rd St., Napa.
Edington, Lowell, Box 8, Oakville.
Ezettie, Louis A., 928 Coombs St., Napa.
Fisher, Alice H., 1319 Lincoln, Calistoga.
Gaffney, Wm. W., 1516 3rd St., Napa.
Griffiths, Mildred E., 1361 Main St., St. Helena.
Hartman, Ned M., 2273 Jefferson St., Napa.
Johnson, Edwin, 974 First St., Napa.
Johnson, Fred M., 932 Franklin Pl., Napa.
Jordan, Ed., 974 Brown St., Napa.
Jordan, Irene C., 1112 Brown St., Napa.
Lauderdale, Al., 1504 Main St., Napa.
Malloy, Phillip T., 1131 Main St., Napa.
Martin, Harry H., 1017 3rd St., Napa.
Mason, Roy R., 1000 Evans Ave., Napa.
McCormick, Phillip, 1014 First St., Napa.
McCormick, Wayne, 1014 First St., Napa.
McElroy, John E., 8164 St. Helena Hgwy., Oakville.
McFarland, Harold E., 1336 First St., Napa.
Nittler, Rudolph J., 1129 Hayes St., Napa.
Rennison, Frank R., 1117 Brown St., Napa.
Schaaf, Theodore J., 1516 3rd St., Napa.
Stover, Harry W., 1112 Brown St., Napa.
Stuffi, Don R., 1342 3rd St., Napa.
Tandy, Oscar, 1229 3rd St.

May B. Burns
Realtor
For
SAN DIEGO COUNTY PROPERTIES
Homes Ranches
Income
Chula Vista, Calif.

National City-Chula Vista Realty Board

Active Members, 84; Others, 85.

President: Paul Miller, 350 "E" Ave.
Secretary: Wm. Villella, 522 Highland Ave.

Adkins, Wm. E., 730 E. 3rd St., National City.
Allen, C. F., 1504 Highland Ave., National City.
Alley, C. C., 779 3rd Ave., Chula Vista.
Anderson, Charles E., 1015 National Ave., National City.
Anderson, Theodore R., 380 "E" Ave., Chula Vista.
Banke, Bernard J., 141 National Ave., National City.
Banks, Violet, 3064 Main, Otay.
Banner, Harry E., 799 3rd Ave., Chula Vista.
Barry, Adlena, 1225 Highland Ave., National City.
Bell, Robert, 1013 E. 18th St., National City.
Bohn, Toni, 3106 Shelby Dr., National City.
Brice, Faye B., 727 E. 8th St., National City.
Brown, Charles E., 424 National Ave., Chula Vista.
BURNS, MAY B., 436 3rd Ave., Chula Vista.
Curtis, Ora L., 27 W. 13th St., National City.
Darnell, Hoyt H., 248 National Ave., Chula Vista.
Delatour, J. R., 2303 Reo Drive, National City.
Devine, Harold, 779 3rd Ave., Chula Vista.
DeWolfe, George, 227 3rd Ave., Chula Vista.
DeWolfe, Vesta, 227 3rd Ave., Chula Vista.

Dillavou, Margaret, 1048 Roosevelt Ave., National City.
Dodd, James, 526 National Ave., National City.
Drew, William, 291 Davidson St., Chula Vista.
Ellis, Buford E., 1645 Highland, National City.
Fagan, C. E., 240 National Ave., National City.
Farrell, Alta P., 2522 National Ave., National City.
Farrell, Frank, 2522 National Ave., National City.
Fenley, Rosa, 2651 National Ave., San Diego.
Foster, Milo, 526 National Ave., National City.
Gilliland, Donald, 1026 Roosevelt Ave., National City.
Glad, Arthur J., 659 W. Manor Dr., Chula Vista.
Gray, Marie, 203 Church St., Chula Vista.
Greenwell, W. H., 1228 Palm Ave., Palm City, Calif.
Guy, D. P., 735 National Ave., National City.
Hanan, C. R., 206 Garrett Ave., Chula Vista.
Harris, Jerry, 340 E. 8th St., National City.
Havens, Vernon D., 730 E. 3rd St., National City.
Hooper, Maurice S., 215 3rd Ave., Chula Vista.
Isbell, Glenn C., 1225 Highland Ave., National City.
Ivie, Victor C., 1644 Highland Ave., National City.
Jenkins, James P., 239 E. 8th St., National City.
Kilbourn, V. L., 419 El Cajon Blvd.
Kirkpatrick, John, 713 National Ave., National City.
La Casse, Edmond E., 2120 Highland Ave., National City.
Lava, Henry, 361 3rd Ave., Chula Vista.
Leavitt, Gertrude W., 727 E. 8th St., National City.
Lindholm, Roger T., 608 Roosevelt, National City.
Maloney, E. T., 845 Highland Ave., National City.
Mann, Dale, 545 E. 14th St., National City.
Mann, William H., 86 National Ave., Chula Vista.
Millen, Louis, 1056 Palm Ave., Imperial Beach.
McClendon, W. E., 2303 Reo Dr., National City.
McCullough, Alvin M., 2318 Highland Ave., National City.
Miller, Barbara, 619 E. 8th St., National City.
Miller, Fred, 325 E. 8th St., National City.
Miller, Paul, 350 "E" Ave., Chula Vista.
Money, Mark H., 355 3rd Ave., Chula Vista.
Morgan, Kile, 2708 Highland, National City.
Morgan, Lee J., 341 E. 8th St., National City.
Morgan, Silas Z., 1015 National Ave., National City.
Narciso, C. R., 240 National Ave., National City.
Nelson, Leon M., 1181 National Ave., Chula Vista.
Newsom, Norwood W., 713 National Ave., National City.
Nordeen, Nicanor, 349 3rd Ave., Chula Vista.
Peterman, Fred C., 1639 Highland, National City.
Purkins, John A., 86 National Ave., Chula Vista.
Rees, D. A., 1641 Palm Ave., Palm City.
Rosenthal, B. M., 495 Palm Ave., Imperial Beach.
Sarn, Frank J., 1444 Highland, National City.
Scoppettone, Mary M., 361 3rd Ave., Chula Vista.
Seehorn, Wm., 122 National Ave., National City.
Shores, John, 717 E. 8th St., National City.
Simpson, Ann C., 1148 Palm Ave., Imperial Beach.
Stark, J. D., 2708 Highland, National City.
Steber, Walter F., 212 3rd Ave., Chula Vista.
Stephens, A. W., 639 National Ave., National City.
Thornburg, Janette, 1611 Highland, National City.
Tolstad, Iver, 1504 Highland, National City.
Tompkins, J. H., 295 3rd Ave., Chula Vista.
Underwood, Oliver E., 305 3rd Ave., Chula Vista.
Villella, Aida F., 522 National Ave., National City.
Villella, Wm., 522 Highland Ave., National City.
Weninger, Evelyn C., 350 "E" Ave., Chula Vista.
Whittington, Frank L., 214 3rd Ave., Chula Vista.

Nevada County Real Estate Board

Active Members, 16.

President: Forrest Airington, 201 S. Auburn St., Grass Valley.
Secretary: Helen E. Baker, 463 S. Auburn St., Grass Valley.

Adams, Earl E., 151 Mill St.
Airington, Forrest, 201 S. Auburn, Grass Valley.
Baker, Helen, 463 S. Auburn St., Grass Valley.
Biggs, Harold, 151 Mill St., Grass Valley.
Bragg, Bessie E., 164 S. Auburn St., Grass Valley.
Engle, Chas. E., 309 W. Main St., Grass Valley.
Esterly, Gertrude, Rt. 1, Box 300, Grass Valley.
Esterly, Wm. W., Rt. 1, Box 300, Grass Valley.
Fredericks, Ida L., 217 W. Main St., Grass Valley.
Hodge, John, 107 So. Church St., Grass Valley.
Keegan, J. E., 112 S. Church St., Grass Valley.
Looser, John, 107 So. Church St., Grass Valley.
Maltman, David, 129 Mill St., Grass Valley.
Nile, Elsie P., National Hotel Bldg., Nevada City.
Nile, Herbert, National Hotel Bldg., Nevada City.
Stewart, Dan C., 441 Neal St., Grass Valley.

Newhall

(Individual Member)

Sackrider, Jessie N., 627 Spruce St.

Newport Harbor Board of Realtors

Active Members, 85; Others, 66.

President: Carl L. Thomas, Bayside Dr. & Coast Hgwy., Newport Beach.
Secretary: Ruth Jayred, 301 E. Balboa Blvd., Balboa.

Andresen, F. C., 602 Coast Highway, Corona del Mar.
Balaton, Philton G., 2426 Newport Blvd., Costa Mesa.
Barnett, Elton D., 466 Newport Blvd., Costa Mesa.
Barnhouse, C. C., 106 McFadden Place, Newport Beach.
Beek, J. A., 410 S. Bay Front, Balboa Island.
Beverley, Gladys, 507 E. Balboa Blvd., Balboa.
Blomquist, Agnes, 3333 Via Lido, Newport Beach.
Briggs, Louis W., 714 E. Balboa Blvd., Balboa.
Clark, H. B., 1898 Harbor Blvd., Costa Mesa.
Clark, John B., 1201 Coast Hgwy., Corona del Mar.
Crosier, Fred J., 406 Coast Hgwy., Corona del Mar.
Davies, George J., 704 Coast Hgwy., Corona del Mar.
Denison, C. Galen, 490 Newport Blvd., Costa Mesa.
Dickson, Mary C., 3113 Newport Blvd., Newport Beach.
Dugan, Tom., 202½ E. Balboa Blvd., Balboa.
Everson, George T., 1856 Newport Blvd., Costa Mesa.
Fay, Gloden, 1450 W. Balboa Blvd., Newport Beach.
Fisher, W. E., 916 Coast Blvd., Corona del Mar.
Fitzmorris, Mabel, 813 Coast Highway, Corona del Mar.
Fitzpatrick, Ed J., 1450 W. Balboa Blvd., Newport Beach.
Flaherty, Rex, 447 Newport Blvd., Costa Mesa.
Foote, W. Stuart, 2117 W. Balboa Blvd., Newport Beach.
Fowler, H. H., 205 Marine Ave., Balboa Island.
Francque, Barney, 400 E. 17th St., Costa Mesa.
Gates, Blanche A., 311 Marine Ave., Balboa Island.
Gibson, Nelda, 306 Marine Ave., Balboa Island.
Greeley, Ross, 700 E. Balboa Blvd., Balboa.
Greene, R. J., 1205 Coast Hgwy., Newport Beach.
Greenleaf, F. Roy, Jr., 3112 Newport Blvd., Newport Beach.
Grimes, Monte R., 700 E. Balboa Blvd., Balboa.
Grohman, Joseph H., 3333 Via Lido, Newport Beach.
Hadfield, Stanley W., 216 Marine Ave., Balboa Island.
Hart, Charles E., 3420 W. Balboa Blvd., Newport Beach.
Henderson, Tom W., 308 30th St., Newport Beach.
Horvath, Francis J., 3420 W. Balboa Blvd., Newport Beach.
Howard, James C., 3116 Newport Blvd., Newport Beach.
Howard, Lloyd C., 447 Newport Blvd., Costa Mesa.
Hudson, Mary Ann, 311 Marine Ave., Balboa Island.
Ingram, Robert H., 1711 Coast Highway, Corona del Mar.
Jayred, Ruth, 301 E. Balboa Blvd., Balboa.
Jones, Lester C., 2732 Circle Dr., Bayshores, Newport Beach.
Jones, Paul C., 2307 W. Balboa Blvd., Newport Beach.
Ketchum, Lester, 813 Coast Hgwy., Corona del Mar.
La Perle, Lillian T., 1898 Harbor Blvd., Costa Mesa.
Landis, Wm. I., 301 E. Balboa Blvd., Balboa.
Lavagnino, Lars, 308 30th St., Newport Beach.
Leidy, Marilyn, 315 Marine Ave., Balboa Island.
MacKay, Sandy, 2919 Newport Blvd., Newport Beach.
Maskey, Ralph P., 3411 Newport Blvd., Newport Beach.
Matthias, L. H., 1450 W. Balboa, Newport Beach.
McCuistion, Price T., 503 Coast Highway, Corona del Mar.
Miller, J. M., 1501 Balboa Blvd., Newport Beach.
Miller, Olive B., 1799 Newport, Costa Mesa.
Morris, Everett, 408 E. Balboa Blvd., Balboa.
Nereson, B. A., 1982 Newport Blvd., Costa Mesa.
Payne, Tom, 310 S. Coast Hgwy, Corona del Mar.
Pease, Harvey D., 201 Agate Ave., Balboa Island.
Prendergast, J. B., 223 Marine Ave., Balboa Island.
Ray, Hazel M., 500 Coast Hgwy., Corona del Mar.
Rechs, Rex, 2306 W. Ocean Fr., Newport Beach.
Richardson, Eileen B., Bayside Drive, Newport Beach.
Ring, H. R., 308 30th St., Newport Beach.
Ritchie, Gerald W., 1219 Coast Highway, Corona del Mar.
Sadleir, John E., 607 Coast Highway, Corona del Mar.
Sanford, W. W., 1306 Park Ave., Balboa Island.
Schuster, William L., 615 Coast Highway, Corona del Mar.
Sedelmeier, Ed L., 1523 Coast Highway, Corona del Mar.
Shirley, Ethel, 515 E. Balboa Blvd., Balboa.
Smith, Ernest DeF., 916 Coast Highway, Corona del Mar.
Smith, Hal Will, 205 Marine Ave., Balboa Island.
Smith, Stanley A., 1311 Coast Highway, Corona del Mar.
Snodgrass, H. Verne, 225 Marine Ave., Balboa Island.
Stanley, Earl W., 225 Marine Ave., Balboa Island.
Steiner, A. Sandy, 636 Coast Highway, Newport Beach.
Thomas, Carl, Bayside Dr. & Coast Hgwy., Newport.
Tobias, W. A., 312 Marine Ave., Balboa Island.
Vick, Linwood, 312 Marine Ave., Balboa Island.
Vogel, John F., 100 Main St., Balboa.
Vogel, Lois T., 535 Coast Hgwy., Newport Beach.
Waldron, F. P., 308 Marine Ave., Balboa Island.
Webb, Josephine, 700 E. Balboa Blvd., Balboa.
Wells, G. N., 1790 Newport Blvd., Costa Mesa.
Whitman, Ben J., 400 Coast Hgwy., Corona del Mar.
Wright, Lillian H., 700 E. Balboa Blvd., Balboa.
Yeager, William P., 1450 Balboa Blvd., Newport Beach.

North Hollywood Realty Board

Active Members, 191; Others, 179.

President: Wm. G. Kraber, 5259 Laurel Canyon Blvd.
Secretary: Mrs. "Marge" Hanson, 6214 Lankershim Blvd.

Acme Realty Co., 4700 Lankershim Blvd.
Armstrong, E. W. 12806 Moorpark St., Studio City.
Audet, George, 12424 Riverside Dr., North Hollywood.
Backus, David H., 10732 Riverside Dr.
Baker, B. W., 11201 Ventura Blvd.
Barclay & Earle Realty, 11344 Camarillo.
Becker, Louis, 4825 Laurel Canyon Blvd., North Hollywood.
Becker-McKay, 14040 Ventura Blvd., Sherman Oaks.
Benson, Archie M., 4520 Lankershim.
Bergmann, Bill, 5623 Lankershim Blvd.
Bingham Co., The, 12421 Ventura Blvd.
Bishop Realty Co., 4426 Lankershim Blvd.
Blake, Tom, 11377 Ventura Blvd., Studio City.
Bleier, Charles, 4224 Lankershim.
Brain, Horace, Realty Co., 4455 Cahuenga Blvd.
Bright Realty Co., 6323 Colfax Ave.
Brooks, Irving, 12038 Riverside.
Bryan Real Estate Corp., 13753 Ventura, Sherman Oaks.
Burnham Realty Co., 11356 Ventura Blvd., Studio City.
Buster, Budd L., 13131 Ventura Blvd., Sherman Oaks.
Carpenter Realty & Building Co., 6147 Lankershim Blvd.
Carter & Krebs, 6338 Laurel Canyon Blvd.
Central Valley Realty Co. (A. J. Davis), 821 N. Hollywood Way, Burbank.
Chamberlain, Geo., 11470 Oxnard St.
Chamberlin, John, 5966 Laurel Canyon.
Chance, Richard D., 12953 Ventura Blvd., Studio City.
Chavin, Joseph, 14415 Sherman Oaks.
Clark, Don, 11401 Victory.
Closser, Evelyne B., 5743½ Cahuenga Blvd.
Colby, Russell, 5434 Laurel Canyon Blvd.
Coleman Realty, 3919 Riverside Dr.
Collins, Si & Associates, 4412 Whitsett.
Collison, Hazel U., 13401 Ventura Blvd., Sherman Oaks.
Colonial Realty, 11717 Moorpark St.
Commagere, Robt. A., 13413 Ventura Blvd., Sherman Oaks.
Connelly Realty, 12457 Ventura Place, Studio City.
Cooper, M. G., 11689 Ventura Blvd.
Cordell, Frank S., 5947 Laurel Canyon.
Cowhick, Oscar G., 12038 Riverside Dr.
Cramer, Bill (Moore & Cramer), 13301 Ventura Blvd.
Crawshaw, Charles W., 4648 Lankershim Blvd.
DeMent Realty, 4388 Tujunga Blvd.
DeMuth, Willard G., 11928 Ventura Blvd.
Dewberry, Dan, 10713 Burbank Blvd.
Dodrer, Hildur, 13542 Ventura Blvd.
Dolin, D. Ray, 5962 Lankershim Blvd.
Dolin, Ralph J., 5962 Lankershim Blvd.
Doll, Peggy, 10706 Magnolia.
Donatella, Pepita, 10732 Riverside Dr.
Doolittle, Joe O. & Jennie, 5947 Laurel Canyon Blvd.
Dunlap Mortgage Co., 12500 Magnolia.
Easterday, Patricia K., 16255 Ventura, Encino.
Eiche, William F., 4224 Lankershim Blvd.
Eklund Realty Co., 6623 Lankershim Blvd.
Elliott, Jarvis H., 12790 Ventura Blvd.
Eager, Martin C., 11659 Riverside Dr.
Etlin Realty Co., 5938 Laurel Canyon.
Evans-Stout Co., 12135 Magnolia Blvd., No. Hollywood.
Failor, Howard B., 5314 Bakman Ave., North Hollywood.
Fineway Realty Co., 11503 Burbank Blvd.
Fleming, Phillip S., 5541 Tujunga.
Franklin "Buddy", 13400 Ventura, Sherman Oaks.
Franzman, David, 13035 Ventura Blvd.
Freear, Irma, 5354 Whitsett Ave.
Freeman, E. J., (Mammoth Realty & Bldg. Corp.), 13401 Ventura Blvd., Sherman Oaks.
Gerard, Henry C. Co., 4664 Lankershim Blvd.
Glover Realty Co., 6350 Lankershim.
Gould, Verne W., 12853 Magnolia Blvd.
Gribin-Von Dyl, 5616 Laurel Canyon.
Hall, Alpha M., 11565 Ventura.
Harnack, Cecil, 12933 Ventura Blvd.
Harris, Sam, 12015 Ventura Pl.
Harriss, Bert, 4018 Laurel Canyon Blvd.
Henning, L. J., 4150 Lankershim Blvd.
Henry, O., Jr., 10721 Riverside Dr.
Hermecke, Carl H., 12900 Riverside Dr., Van Nuys.
Hines, John E., 4400 Vineland.
Hively, Jane, 4436 Lankershim Blvd.
Hollywood Country Club Estates (G. Dewey Oster), 12864 Ventura Blvd., Studio City.
Holt, Eugene L., 11356 Ventura.
Holt's Real Estate, 7801 Lankershim Blvd.
Hume, Ralph M., 11332 Weddington St.
Hunt, Elsie G., 12004 Riverside Dr.
Jackson, Wordell C. (Crawshaw Mtge. & Inv. Co.), 4648 Lankershim Blvd.
Janssen, Charles Inc., 14241 Ventura Blvd., Sherman Oaks.
Johanson, Arthur V., 11370 Ventura Blvd.
Johnson, Howard C., 11355 Saticoy, Sun Valley.
Jones, Charles M., 5404 Laurel Canyon Blvd.
Jones, Dan R., 5266 Tujunga.
Jones Realty, 5404 Laurel Canyon Blvd.
Keeshan, Charles L., 14201 Ventura Blvd., Sherman Oaks.
Keith, Clayton S., 5947 Laurel Canyon.
Kemp, William C., 5846 Lankershim Blvd.
Klitzke, Harvey A., 4727 Laurel Canyon Blvd.
Knutson, Fred, 11713 Riverside Dr.
Kraber, William G., 5259 Laurel Canyon Blvd.
LaCava, Angela D., 4508 Forman Ave.
Lamping Co., 12107 Moorpark St.
Laurel Investment Co., 4745 Laurel Canyon Blvd.
Lee, D. E., Inds. R.E., 6137 Lankershim.
LeRoy Realty Co., 4340 Woodman, Sherman Oaks.
Lohman, Walter P. Co., 17151 Ventura, Encino.
Longdon, Rod, 4350 Whitsett Ave.
Marchus, Les Co., 4736 Laurel Canyon Blvd.
Martin, Nathan "Mike", 12015 Ventura Place, Studio City.
Matthews, Spencer N. Realty, 12400 Ventura Blvd., Studio City.
Maudlin, Warren T., 4652 Lankershim Blvd.
Mayer, Martha S., 10064 Riverside.
McAlinden, J., 10949 Riverside Dr.
McCann & Son, N. E., 5024 Lankershim Blvd.
McGarry, Robt. F., 13438 Ventura Blvd.
McGuire, Jack (Valley Realty), 4200 Lankershim Blvd.
McQuoid, Dorothy L., 12636 Ventura Blvd., Studio City.
Miller, Harry L., 6814 Laurel Canyon Blvd.
Miller, Rodger A., 3111 Burbank Blvd.
Milner, Richard W., 13270 Moorpark St., Sherman Oaks.
Montgomery, Fred H., 12048 Ventura Blvd.
Moore, Athabelle Realty, 6350 Lankershim Blvd.
Morris, Melville A., 12500 Magnolia Blvd.
Morrison, George, 6814 Laurel Canyon.
Murray, Donald E., 11656 Victory Blvd.
Nasses, James A., 7335 Laurel Canyon Blvd.
Nolfi, George J., 6310 Lankershim Blvd.
North Hollywood Inv. Co. (Ammon Sherman), 4556 Lankershim.

NORTH HOLLYWOOD (Cont.)

North Hollywood Realty Co., 12035 Victory Blvd., No. Hollywood.
Norton, R. A., 12452 Victory Blvd., Studio City.
Noyes, Lyman, 13131 Ventura Blvd.
Nunnally, Joseph M., 11503 Burbank Blvd.
Osborne, Clyde E., 5248 Laurel Canyon.
Panorama Realty Co., 12811 Victory Blvd.
Parker, John T., 11504 Oxnard.
Pattison, A. K., 4922 Lankershim Blvd., No. Hollywood.
Peckinpaugh, Harland E., 11337 Moorpark St.
Penfield, Herbert J., 5065 Lankershim Blvd.
Pensinger, James E., 12439 Moorpark St.
Perren, Tom Organization, 13203 Ventura Blvd., Studio City.
Peterson, Mac, 11919 Ventura Blvd.
Petri Realty Co., 12953 Ventura Blvd.
Peyton-McQuoid, 12636 Ventura Blvd.
Piazza, Carl J., 4300 W. Victory, Burbank.
Piazza, Leonard (New Haven Realty Co.), 10649 Burbank Blvd.
Poppers, George S., 13267 Ventura Blvd., Studio City.
Proctor, Ray Realty, 10527 Magnolia Blvd.
Purcell Realty, 4664½ Lankershim Blvd.
Ranspot, Dick Co., 12431 Oxnard.
Ratsch, Eedward A., 12448 Ventura Blvd.
Raynsford, Clark, 12636 Ventura.
Reagan, L. J. Co., 12301 Ventura Blvd., Studio City.
Regan, Robert E., 6708 Lankershim Blvd., No. Hollywood.
Reynolds, Clark Co., 13103 Ventura Blvd., Studio City.
Riggle Realty, 12515 Magnolia Blvd.
Rippey, Atwood E., 6323 Colfax.
Roderick, Sonya, 10714 Riverside Dr.
Ross, Harvey A., 4348 Laurel Canyon Blvd.
San Fernando Valley Inv. Co., 11245 Ventura Blvd.
Serra, A. C. Realty Co., 11934 Ventura Blvd.
Shaw, Carlton L., 5314 Laurel Canyon.
Sigars, Robert E. Realty Co., 13117 Ventura Blvd., No. Hollywood.
Singer, Harry, 4727 Laurel Canyon Blvd., No. Hollywood.
Smith, C. Leonard, 7560 Vineland Ave., Sun Dr., Burbank.
Smith, Mary Alice, 5943 Vineland Ave.
Smith, Raymond E., 14452 Ventura Blvd.
Spurck, William, 12921 Van Owen St.
Steiner, Chas. B., 12422 Valley Spring Lane.
Symonds, Bob, 12160 Victory Blvd., Valley Plaza.
Taylor-Made Properties, 10816 Bloomfield St.
Thomas, A. M. (Longridge Estates), 13250 Ventura Blvd., Studio City.
Toluca Valley Real Estate, 4204 Riverside Valley.
Truax, O. A., 11322 Erwin St.
Tull, Tom, 8001 Laurel Canyon Blvd.
Turnham Bldg. & Realty, 11401 Moorpark.
U.S. Land Co. (W. L. Allard, Jr.), 4347 Laurel Canyon.
Valentine Co., 4838 Laurel Canyon Blvd.
Valley Center Realty, 5632 Lankershim.
Valley Wide Co. (Harold A. Rood), 4069 Laurel Canyon Blvd., Studio City.
Vanton, Monte, 5600 Whitsett.
Vay, Jack, 4400 Vineland.
Voknich, N. H., 5632 Lankershim.
Wallweber, Frank J., 12035 Magnolia Blvd.
Watson, Arthur N. & Co. (Ed. B. Welcome), 14911 Ventura Blvd.
Weilbacher, Vernon V., 4922 Lankershim.
Weiner-Hirshman, 11261 Magnolia Blvd.
Westberg, Hans S., 13239 Riverside, Sherman Oaks.
White, Earl L., 7462 Lankershim Blvd.
White, Irvin, 17955 Ventura, Encino.
White, Nelle L., 12448 Ventura Blvd., Studio City.
White, R. C., 12131 Riverside Dr.
Williams, Carle L. Co., 5315 Laurel Canyon Blvd., Studio City.
Willis, Harriet G., 4218 Lankershim Blvd.
Woodward, John E., 10101 Riverside Drive
Yates, Charles H., 4313 Riverside Dr., Burbank.

North San Mateo County Board of Realtors

Active Members, 28; Others, 13.

President: Lyman McGuffin, 289 El Camino Real, San Bruno.
Secretary: Orville Decker, 508 San Mateo Ave., San Bruno.

Ackemann, Walter, 736 El Camino Real, Millbrae.
Arndt, Eleanor A., 410 San Mateo Ave., San Bruno.
Barnes, Estelle, 818 Green Ave., San Bruno.
Burton, Harold V., 739 Kains Ave., San Bruno.
Burton, Wesley, 312 El Camino Real, San Bruno.
Decker, Orville, 508 San Mateo Ave., San Bruno.
Evarts, Palmer, 508 San Mateo Ave., San Bruno.
Flynn, E. B., Jr., 485 San Mateo Ave., San Bruno.
Flynn, Henry, 654 Jenevein Ave., San Bruno.
Green, A. Hyde, 670 San Mateo Ave., San Bruno.
Haaker, H. L., 312 Linden Ave., South San Francisco.
Hatfield, Hamilton, 333 Broadway, Millbrae.
Hibbert, John, Pacific Manor, Edgemar.
Higgins, Ray T., Sharp Park.
Highsmith, W. L., Rm. 202, 715 El Camino Real, San Bruno.
Jama, Alexander, 5998 Mission St., Daly City.
Ludwig, Morris S., 333 Broadway, Millbrae.
Mangin, Joseph, Jr., 231 El Camino Real, Millbrae.
McGuffin, Lyman E., 289 El Camino Real, San Bruno.
Minucciani, F. D., 417½ Grand Ave., South San Francisco.
Molloy, Leslie A., 289 El Camino Real, San Bruno.
Nofziger, Robert, 118 Park Blvd., Millbrae.
Robbins, S. K., 425 Grand Ave., South San Francisco.
Rodondi, B. J., 318 Grand Ave., South San Francisco.
Rossi, Anthony, 299 El Camino Real, Millbrae.
Silnes, Torger J., 460 San Mateo Ave., San Bruno.
Town and Country Realty, 1695 El Camino Real, Millbrae.
Volonte, D. R., 315 Linden Ave., South San Francisco.

BRYAN HAMMOND
Complete Real Estate Service
Sales — Leases — Income
Industrial — Residential
"Exchanges a Specialty"
3810 Broadway
Phone: Piedmont 5-2644
OAKLAND 11, CALIF.

Oakland Real Estate Board

Active Members, 365; Others, 729.

President: C. J. Duncan, 157 E. 14th St. (6).
Secretary: Loren G. Mowrey, 1528 Webster St. (12).

A-1 Properties, 10817 MacArthur Blvd. (5).
A & B Realtors, 9821 MacArthur Blvd., (5).
Adams, Martha Scott, 484 Lake Park Ave., (10).
Affiliated Brokers, 1938 E. 28th St. (6).
Allen Co., Alexander, 342 Highland Ave. (11)
Anderson, Elvin, 2351 Foothill Blvd., (1).
Anderson, Robert F., 8133 MacArthur Blvd., (5).
Arfsten, Belle, 357 15th St. (12).
Associated Homefinders, 7862 MacArthur Blvd., (5).
Associated Rentals, 515 E. 14th St. (6).
Atlas Estates Co., 9859 MacArthur Blvd., (5).
Austin Realty Co., 1733 Jefferson St., (12).
B & D Realty, 3610 35th Ave. (19).
Bakar, Max & Son, 333 14th St., (12).
Baker Real Estate, I. E., 4609 MacArthur Blvd. (19).
Baker, John H., 332 15th St. (12).
Ball, Jessie A., 6037 Foothill Blvd., (5).
Ballou, John, 600 16th St. (12).
Banker & Banker, 385 17th St., (12).
Bauer, Max E., 3038 75th Ave., (5).
Bearden, Frances, 6100 E. 14th St. (21).
Beardsley, Charles P., 3220 Grand Ave., (10).
Becker, Louis V., Sr., 1615 Broadway, Rm. 711, (12).
Beck's Realty & Insurance, 5210 Fleming Ave., (19).
Beebe, Clare P., 7012 Hemlock St. (11).
Bells, Zura E., 1404 Franklin St., (12).
Bennett, Lillian, 2615 Fruitvale Ave., (1).
Berger, Garfield M., 2430 8th Ave., Apt. 105 (6).
Berven, Sylow, 905 Central Bank Bldg. (12).
Billings Co., 335 15th St., (12).
Blair, Harvey, 3817 San Pablo Ave., (8).
Block, George G., 359 15th St., (12).
Bloom, Harry M., 3820 Broadway, (11).
Bohanon, Theresa, 2420 Leimert Blvd., (2).
Bradley Realty, William W., 3963 Piedmont Ave., (11).
Brady Co., 7996 MacArthur Blvd. (5).
Brain, Insley J., 3619 Grand Ave. (10).
Breed & Sons, A. H., 310 15th St., (12).
Broadway-Grand Realty Co., 19 Grand Ave., (12).
Brokers Exchange, 3021 Foothill Blvd., (1).
Brown, Grace Kay, 29 Chelton Lane, (11).
Brown, Roy B., 3331 MacArthur Blvd. (2).
Browne, Robert C., 5495 Claremont Ave., (9).
Buckman, Orval R., 3021 Foothill Blvd. (1).
Burlington, Ray H., 10817 MacArthur Blvd. (5).
Burns, Jack C., 4005 MacArthur Blvd. (19).
Burnside, George F., 9230 E. 14th St., (3).
Butler, Benny Co., 1610 Harrison St. (12).
Butler, Howard A., 5414 Telegraph Ave., (9).
Bybee & Bliss Realty Co., 4312 MacArthur Blvd. (19).
California Banner Realty, 819 E. 22nd St., (6).
Calkins, L. Homer, 424 Euclid Ave., (10).
Cal-State Realty Co., 6615 Shattuck Ave., (9).
Campbell, W. R., 352 17th St. (12).
Carey Co., E. J., 4506 San Pablo Ave., (8).
Carson, Geo. Co., 1428 Harrison St. (12).
Chapman Co., J. M., 445 Bellevue Ave. (10).
Chisholm, Elizabeth, 5220 Congress Ave., (1).
Chopin, Fred F., 1990 Mountain Blvd., (11).
Chriss, Lee D., 1736 Franklin St. (12).
Clevenger & Griffin, 4225 Park Blvd., (2).
Cochran, Zetta L., 1715 Webster St. (12).
Coldwell, Banker & Co., 425 15th St., (12).
Cole Realty, 4161 Broadway, (11).
Coleman, E. L., 3810 MacArthur Blvd. (19).
Collins, Cyril C., 534 20th St., (12).
Connelley, Ellis, 600 16th St., (12).
Conner, P. Vine, 4040 MacArthur Blvd. (19).
Connolly, Frank W., 392 17th St. (12).
Cotton, David Co., 614 Colorados Dr. (3).
Courneen, F. D., 1432 Franklin St. (12).
Crail, Clifford D., 3426 Fruitvale Ave. (2).
Crest Realty Co., 10714 Foothill Blvd. (5).
Dahl, Walter & Co., 4045 Piedmont Ave. (11).
Dawes Realty Co., 6519 Foothill Blvd. (5).
Dean, L. G., 8607 E. 14th St. (21).
Delaney's Realty, 3619 35th Ave., (19).
DeWitt Co., 7633 MacArthur Blvd. (5).
Dickson Realty, 1460 Webster St. (12).
Dimond Realty, 3481 38th Ave., (19).
Ditter Realty, H. O., 7976 MacArthur Blvd., (5).
Dodge, Clyde A., 359 15th St., (12).
Doty, Abe R., 339 17th St., (12).
Doughten, J. J., 8506A E. 14th St. (21).
Dugan, George J., Jr., 9410 E. 14th St., (3).
Duncan Co., C. J., 157 E. 14th St. (6).
East Bay Realty Co., 3268 Lakeshore Ave. (10).
East Oakland Realty Co., 1528 MacArthur Blvd., (2).
Easton Realty, Peter W., 5520 Shattuck Ave. (9).
Eberhart Realty, 3251 Grand Ave., (10).
Elkins, Dan A., 5685 College Ave., (18).
Elliott, Alexander, 2551 Ivy Drive, (6).
Ellison, E., 3727 Grand Ave. (10).
Elmhurst Realty, 10122 E. 14th St., (3).
Ely, Eric W., 10714 Foothill Blvd. (5).
Endicott, Blanche E., 105 E. 16th St., (6).
Fair Deal Realty, 7981 MacArthur Blvd., (5).
Federighi, F. J., 1441 Franklin St., (12).
Fenelon, R. A., 5470 Bond St., (1).
Field, F. B. Co., 369 15th St., (12).
Fitting Co., John W., 5932 Foothill Blvd., (5).
Foothill Brokers, 6207 Foothill Blvd., (5).
Fox Realty, 4014 MacArthur Blvd. (19).
France Realty, 422 Athol Ave. (6).
Frank, Harold C., 359 15th St. (12).
Freais Realty, Bill, 9941 MacArthur Blvd. (5).
Frederick, L. B. Co., 4712 E. 14th St., (1).
Fritsch, Theresa, 493 Merritt Ave. (10).
Fuhrman, Maurine P., 1018 Winsor Ave., (10).
Gabriel, Walter N., 316 15th St., (12).
Garrity, Clarence, 6667 Chabot Rd., (18).
Gibb & Co., Clyde, 4045 Piedmont Ave. (11).
Gibson, Harry R., Jr., 371 17th St., (12).
Gilberg, John A., 1736 Franklin St., (12).
Gilberg, Sol, 359 15th St., (12).
Gilmore Co., W. P., 5883 Broadway Terrace, (18).
Gingrich, John J., 352 17th St. (12).
Goard, Arthur J., 369 17th St., (12).
Golden Crest Realty, 9905 MacArthur Blvd. (5).
Gomes, Daniel A., 2808 38th Ave. (19).
Graham Realty Co., 2836 Foothill Blvd., (1).
Grand Lake Realty, 3363 Grand Ave. (10).
Grant, F. L. & Co., 23 Randwick Ave. (11).
Greene, Charles T., 5365 Broadway (18).
Greene, J. W. Realty Co., 4188 Park Blvd., (2).
Griffith, James, 4001 Foothill Blvd., (1).
Groom, Glen L. & Sons, 8400 MacArthur Blvd., (5).
Groves Realty, 5489 Foothill Blvd., (1).
Grubb Co., John M., 2083 Mountain Blvd. (2).
Gwynn-Shields Co., 306 15th St. (12).
HAMMOND, BRYAN, 3810 Broadway (11).
Hancock & Son, 1436 Webster St., (12).
Hansen, C. S., 1300 Webster St., (12).
Harden, Joseph, 5928 MacArthur Blvd. (5).
Harms & Myers, 367 17th St., (12).
Harris Realty, 3501 High St. (19).
Harvey, Jay, 6125 Foothill Blvd., (5).
Hathaway, Anne, 3840 Beaumont Ave. (2).
Heath Realty, 3513 MacArthur Blvd., (19).
Helmgren Co., Carl, 9823 E. 14th St., (3).
Hendricks, L. L., 383 15th St., (12).
Herrmann-Irvine, 336 15th St. (12).
Holland, Kent Co., 3008, Lakeshore Ave., (10).
Hollywood Center Realty, 10715 "C" MacArthur Blvd. (5).
Holman, Bruce, Co., 3816 Park Blvd., (2).
Horton & Horton, 1717 Webster St., (12).
House of English, 6015 MacArthur Blvd., (5).
Hubins, Harry R. & Co., 9901 MacArthur Blvd. (5).
Hughes, H. V., 371 17th St. (12).
Hughes, Kirby, Realty Co., 8125 MacArthur Blvd. (5).
Hughes, Myrtle, 2764 Park Blvd. (6).
Hunt Realty Co., Ray, 9251 E. 14th St., (3).
Hunter, Paul, 2655 E. 27th St. (1).
Ide & Scott, 6645 Foothill Blvd., (5).
Idora Realty Co., 5505 Telegraph Ave., (9).
Jacobson, W. A., 23 Armanino Ct. (18).
Jerry's Realty, 6027 Shattuck Ave. (9).
Jewett Co., H. W., 1212 Broadway, Rm. 708, (12).
Johanson Realty, Frank, 2710 MacArthur Blvd., (2).
Johnson, Charles B., 369 17th St., (12).
Johnson, Elbert A., 1440 Broadway, (12).
Johnson, Fred L., 1521 Webster St., (12).
Jones, Evard R., 7626 MacArthur Blvd. (5).
Jones, Henry Z., 359 17th St., (12).
Jones, Ione M., 6076 Thornhill Drive, (11).
Jones, Margaret L., 332 15th St. (12).
Katsulakis, John P., 2524 99th Ave. (5).
Kearney Realty Co., 375 15th St. (12).
Keoseyan, Jess A., 7401 MacArthur Blvd., (5).
Key Realty Co., 3929 Telegraph Ave., (9).
Kirschling Realty, 9770 Edes Ave. (3).
Kittrelle, R. W., 1710 Franklin St., (12).
Knapp, Ralph A., 1706 Broadway, (12).
Knettle, L. D., 1407 Webster St. (12).
Knight, Harry C., & Sons, 157 E. 14th St. (6).
Knox, Walter K., 8719 E. 14th St. (21).
Knudsen Realty Co., 8937 MacArthur Blvd. (5).
Kraemer, Sanford J., 2914 Telegraph Ave. (9).
Kyle, W. B., 4514 E. 14th St., (1).
Lakeside Realty, 2014 Park Blvd. (6).
Land, Laurence E., 1710 Franklin St. (12).
Lane Co., Dan E., 332 15th St., (12).
Langrell, N. E., 3774 Allendale Ave. (19).
Lapham Co., The, 4144 Coolidge Ave., (2).
Larkin & Co., W. S., 4056 Foothill Blvd. (1).
Lee, Ernie, 2715 MacArthur Blvd. (2).
Lentball, Roy H., 4809 San Pablo Ave. (8).
Leslie, James Co., Inc., 1202 Franklin St. (12).
Lesser, Leo J., 1407 Webster St. (10).
Lewis, Frank S., 3735 Grand Ave. (10).
Lewis, Harry, 5928 MacArthur Blvd. (5).
Lewis, Russ Realty, 10231 MacArthur Blvd. (5).
Lightner, Meyer & Co., 3408 Park Blvd. (10).
Linton & Thornally, 6002 Foothill Blvd. (5).
Lore Realty, 5424 Foothill Blvd. (1).
Luihn Walter, 3430 Andover St., (9).
MacArthur Brokers, 5928 MacArthur Blvd., (5).
Magennis Realtors & Insurors, 6120 Medau Place, (11).
Mahoney, James L., 3021 Foothill Blvd. (1).
Maiden & Co., F. Bruce, 1404 Franklin St. (12).
Mallett, John A. Co., 4141 Piedmont Ave., (11).
Manuel, Harry A., 4000 35th Ave. (19).
Many Happy Homes, 3437 Fruitvale Ave. (2).
Marks, Georgia E., 1920 35th Ave. (1).
Mason-McDuffie Co., 625 Trestle Glen Rd. (10).
McCollum, Bruce, 1444 Franklin St. (12).
McCullough, G. S., 1420 Franklin St., (12).
McKinney, Leo C., 2287 Grove St. (12).
McLean, C. E., 1721 Berkeley Way, Berkeley.
McMannis, W. E., 2018 San Pablo Ave., (12).
McMaster, R. G., 600 16th St. (12).
Meek, Tom Jones, 3012 Lakeshore Ave. (10).
Meister, Oliver A., 2303 8th Ave. (6).
Meldrum & Co., Tim, 5503 Foothill Blvd. (5).
Merani, Joseph, 5835 San Pablo Ave., (8).
Metropolitan Realty Co., 1300 Webster St., (12).
Meyer, Irl H., 5331 E. 14th St., (1).
Miebach, Hans, 2208 Carroll St., (6).
Miller, G. W., 4636 E. 14th St., (1).
Miller, Henry O., 306 E. 18th St. (6).
Mills, J. B., 5252 Foothill Blvd., (1).
Mitchell & Austin, 498 Lake Park Ave. (10).
Mitchener & Co., W. L., 343 13th St. (12).
Montclair Realty Co., 6540 Moraga Ave., (11).
Moore, Evelyn & Phyllis Guerra, 101 Mandalay Rd., (18).
Morgan Realty Co., 4227 Telegraph Ave. (9).
Morris, John E., 905 Central Bank Bldg. (12).
Moyer Realty Co., 375 15th St. (12).
Murray, Bernard O., 4008 Grove St. (9).
Music, Sam L., 1434 Harrison St., (12).
Mutual Realty Co., 314 17th St., (12).
Myall Realty, 1580 MacArthur Blvd. (2).
Nashke Realty, 7815 E. 14th St. (21).
Nelson Real Estate, 4062 Foothill Blvd., (1).
Newton Realty, 444 Crescent St., (10).
Nichols, Ray D., 10500 MacArthur Blvd., (5).
Nolder, Lowell I., 4432 MacArthur Blvd. (19).
Norman, Albert E., 380 15th St., (12).
Nylander, Harold W., 240 Grand Ave., (10).
Oakland Realty Exchange, 3905 35th Ave., (19).
Oakland Realty & Investments, 302 Grand Ave. (12).
O'Bryan, Martin C., 3047 35th Ave., (19).
Ogilvie, Norman, 417 14th St. (12).
Olson Realty, Bill, 7851 MacArthur Blvd., (5).
O'Neill, Edward C., 9822 E. 14th St. (3).
Page Co., 1346 El Centro Ave. (2).
Pagones, George, 315 14th St., (12).
Palmer, Oron A., 724 Rand Ave., (10).
Park Blvd. Real Estate Co., 2752 Park Blvd. (6).
Parker, Ward B., 3021 Foothill Blvd. (1).
Parker & Scott, 427 Grand Ave., (10).
Parks, Harry A., 1444 Franklin St. (12).
Penn, Harry M., 354 21st St. (12).
Penn, William Co., 2084 Mountain Blvd., (11).
Peter Realty Co., 9916 E. 14th St., (3).
Peterson, Anna May, 1966 E. 14th St., San Leandro.
Philips, James C. Co., 365 17th St., (12).
Phillips, William B., Co., 357 15th St. (12).
Porter, F. F. Co., 383 15th St., (12).
Powell, James W., 2065 Mountain Blvd. (11).
Pratt, Byron C., 3513 MacArthur Blvd. (19).
Pressnall Real Estate, Edith, 2010 MacArthur Blvd. (2).
Prudential Realty & Finance, 350 17th St., (12).
Pucheu Realty, T., 5928 MacArthur Blvd. (5).
Purcell, W. H., 339 17th St., (12).

Quintal Realty, 1409 23rd Ave. (6).
Radcliffe Realty, 7633 MacArthur Blvd. (5).
Ramsey Co., R. J., 315 15th St., (12).
Real Estate Management Inc., 807 Financial Center Bldg., (12).
Realty Exchange Service Co., 2304 9th Ave. (6).
Reed, Fred E., 493 Merritt Ave., (10).
Reeves, W. A., 1465 Fruitvale Ave., (1).
Rich, Ethel M., 3387 Forest Hills Ave. (2).
Richmond Real Estate, Don, 1314 Fruitvale Ave., (1).
Robey & Co. Inc., E. A., 7518 E. 14th St. (21).
Robinson, Margaret, 10 Moss Ave., (10).
Rowland, Edward M., Box 2490, Rt. 3, Lafayette.
Russell, Marion, 3806 39th Ave. (19).
Sanderson, Ray S., 383 15th St., (12).
Sanford, Jo, 1615 Broadway (12).
Sawin & Sawin, 5668 College Ave., (18).
Sawyer Co., Frank, 3734 MacArthur Blvd. (19).
Scanlon, O. F. Co., 404 Bank of America Bldg., (12).
Schmid, Ina M., 6260 College Ave., (18).
Schofield, Mac M., 271 Santa Clara Ave. (10).
Schroeter, Helen, 3912 Harrison St., (11).
Schwartz, Henry, 352 17th St. (12).
Shapero, Sam, 304 15th St., (12).
Sheldon, Ann, 3251 Grand Ave. (10).
Shonyo, Kenneth, 335 MacArthur Blvd., San Leandro.
Sier, John Realty, 454 38th St., (9).
Sims Realty Co., 392 17th St. (12).
Slichter Real Estate, Donald E., 591 105th Ave. (3).
Slocum, Wayne B., 7626 MacArthur Blvd. (5).
Smallwood, E. T., 938 Rosemount Rd. (10).
Smith & Tallarico, 3255 Fruitvale Ave., (2).
Smith, Hannah, 6123 Merced Ave., (11).
Smith Co., Ray, 6464 Maraga Ave. (11).
Somerville, J. H., 320 17th St., (12).
Sparks, Sam H., 3012 Lakeshore Ave. (10).
Spencer, Ralph G., 4005 MacArthur Blvd. (19).
Stanfield Co., Les, 6217 MacArthur Blvd., (5).
Stein, Sammy, 4122 Broadway, (11).
Sterne, John C., 157 E. 14th St. (6).
Steuve, Jean, 9905 MacArthur Blvd. (5).
Stevenson, A. B. Co., 4005 MacArthur Blvd., (19).
Stickel, Phillip G., 359 15th St. (12).
Stoakes, Milton V., 357 17th St., (12).
Stratton Realty Co., 5844 Bond St., (5).
Strobl & Strobl, 684 14th St., (12).
Sublett, David R., 2509 Foothill Blvd. (1).
Sullivan, F. E., 363 15th St., (12).
Surano & Co., Larry, 9677 MacArthur Blvd. (5).
Swanson & Ebbert, 318 17th St., (12).
Swentzel, Laurence K., 357 15th St. (12).
Tarman, J. H. Co., 315 13th St. (12).
Telegraph Realty, 4059 Telegraph Ave. (9).
Thiel Co., A. A., 9525 E. 14th St., (3).
Thompson, Edgar L., 3481 38th Ave.
Toffelmier & Torbutt, 4203 MacArthur Blvd., (19).
Torrano Realty, 1434 First Ave. (6).
Torres, The, 5830 College Ave. (18).
Town Realty, 394 Grand Ave., (10).
Trayner, G. B., 1736 Franklin St. (12).
Tucker Co., Warren, 1628 Webster St., (12).
Turnbull, Ann, 2681 Fruitvale Ave. (1).
Uptown Realty, 4122 Broadway, (11).
Ustvedt Realty, 384 17th St., (12).
Vail, H. R., 1725 Webster St., (12).
Valdovinos, Louis, 9978 MacArthur Blvd., (5).
Valiquette Realtors, 2400 San Pablo Ave., (12).
Valva Realty Co., 960 7th St. (20).
Vanderkar Realty Co., 1937 Fruitvale Ave., (1).
Van Buskirk, D. L., 600 16th St. (12).
Van Dyke, H. F., 5137 Foothill Blvd., (1).
Vaughan Realty, 3721 Ardley Ave., (2).
Viele, Cal, Realty Co., 8911 MacArthur Blvd. (5).
Voisinet, J. E., 3536 Telegraph Ave., (9).
Wachs, Lionel Co., Suite 401 1419 Broadway (12).
Wakefield, Hal W., 5830 College Ave. (18).
Walker Associates, Lou, 5954 MacArthur Blvd., (5).
Wallace Real Estate Co., 3665 Grand Ave., (10).
Waller's Realty, 6034 Telegraph Ave., (9).
Wandesforde, Delia, 6514 Ascot Drive, (11).
Warfield, Charlotte, 7704 E. 14th St. (21).
Washburn & Co., 3704 Telegraph Ave., (9).
Watson, Ella L., 3906 MacArthur Blvd. (19).
Watson Realty, 3409 Fruitvale Ave., (2).
Wells, Agnes B., 260 Newton Ave., (6).
West Co., M. V., 1214 Webster St., (12).
Western Homes Realty Co., 4319 Grove St., (9).
White, Caroline, 535 Athol Ave. (6).
White & Pollard, 1428 Franklin St., (12).
Williams, Hugh E., 3756 Grand Ave. (10).
Wilson, Ken Realty, 6021 Foothill Blvd., (5).
Wilson's Fine Homes, 375 15th St. (12).
Winsor, The Co., 1492 MacArthur Blvd., (2).
Winton, Edward N., 4009 MacArthur Blvd. (19).
Winton, Irene, 580 23rd St. (12).
Witthaus, H. F., 9528 MacArthur Blvd., (5).
Wood, Charles M., 1440 Broadway, (12).
Woodard, Jim & Co., 6101 Foothill Blvd. (5).
Woodbury, Lyle V., 4090 Foothill Blvd. (1).
Wulfing Co., 552 Grand Ave., (10).
Yancey, Stanley, 1725 Webster St., (12).

Oceanside-Carlsbad Realty Board

Active Members, 34; Others, 8.

President: Louis F. Jackson, P.O. Box 630, Oceanside.
Secretary: S. G. Thompson, 1833 S. Tremont St., Oceanside.

Bakefelt, Bert P., 508 3rd St., Oceanside.
Baldwin, William, P.O. Box 97, Carlsbad.
Barnard, F. Gardner, P.O. Box 748, Oceanside.
Biebush, F. C., 203 S. Freeman St., Oceanside.
Binkley, Ray, 1910 S. Tremont, Oceanside.
Christiansen, Kay F., P.O. Box 303, Carlsbad.
Day, Vernon R., 508 3rd St., Oceanside.
Donald, Norman C., 210 North Hill, Oceanside.
Dusenbury, Elinor T., 210 N. Hill St., Oceanside.
Fennel, Claud J., P.O. Box 303, Carlsbad.
Fye, C. E., 1739 South Hill, Oceanside.
Grosse, Russel, 409 2nd St., Oceanside.
Harrington, T. G., 1213 S. Hill St., Oceanside.
Hatter, W. L., 210 N. Hill St., Oceanside.
Hayes, Fred, 307 2nd St., Oceanside.
Jackson, Lily C., P.O. Box 630, Oceanside.
Jackson, Louis F., P.O. Box 630, Oceanside.
Martin, F. J., 1833 S. Tremont, Oceanside.
McClellan, C. D., P.O. Box 97, Carlsbad.
McClellan, G. C., P.O. Box 97, Carlsbad.
North County Investment Corp., 1840 S. Hill St., Oceanside.
Ober, Alma G., 203 S. Freeman St., Oceanside.
Pahl, A. W. Jr., P.O. Box 127, Carlsbad.
Rogers, W. W., 210 North Hill, Oceanside.
Sonneman, Jane C., 2960 State St., Carlsbad.
Steiger, John A., P.O. Box 748, Oceanside.
Strong, Arthur L., 310 S. Freeman St., Oceanside.
Telford, Frank G., P.O. Box 748, Oceanside.
Thompson, S. G., 1833 S. Tremont St., Oceanside.
Troan, Chester, P.O. Box 748, Oceanside.
Vaughn, Aletha W., 203 S. Freeman St., Oceanside.
Veteto, A. B., 409 2nd St., Oceanside.
Wilcox, Ray, 409 2nd St., Oceanside.
Williams, James B., 1739 S. Hill St., Oceanside.
Woodard, K. R., 210 N. Hill St., Oceanside.

Ontario-Upland Real Estate Board

Active Members, 38.

President: Claude A. Owen, 112 W. A St. Ontario.
Secretary: Clyde W. Hodge, 112 W A St., Ontario.

Anthony, Ross O., 537 W. "I" St., Ontario.
Babcock, Walter M., Box 244, Ontario.
Bowles, Howard D., 291 N. 2nd Ave., Upland.
Breese, Paul F., 602 N. Euclid Ave., Ontario.
Caldwell & Boyd, 320 E. A St., Ontario. Upland.
Carson Kenneth W., 249 N. Palm Ave., Upland.
Cooper, Otis H., 421 W. Calif. Blvd., Ontario.
Deards, Robert L., 118 N. Euclid Ave., Ontario.
Dorsett, Illie 423 S. Euclid Ave., Ontario.
Eppler, Charley, 138 N. 2nd Ave., Upland.
Faris, Henson W., 214 W. "A" St. Ontario.
Garrett, Druzy, 642 E. Foothill Blvd., Upland
Gluyas, Elsie E., 744 E. A St., Ontario.
Hawes, J. Deloss, 209 E. A St., Ontario.
Hodge, Clyde W., 112 W. A St., Ontario.
Jensen, Francis F., 116 N. Euclid Ave.,
Jensen, Robert C., 226 W. "E" St., Ontario.
Klepper, Ruth H., 112 W. "C" St., Ontario.
Maize, Walter H., 214 W. A St., Ontario.
Marshall, Virginia, 719 S. Euclid Ave., Ontario.
Martz, James B., 209 E. "A", Upland.
Miller, Ralph H., 178 E. 9th St., Upland.
Myers, Ralph M., Sr., 508 E. A St., Ontario
Owen, Claude A., 112 W. A St., Ontario.
Read, Stanley E., 116 N. Lemon Ave., Ontario.
Redmon, G. T., 240 E. 9th St., Upland.
Reinhard, Henry C., 706 N. Euclid Ave., Upland.
Rhenstrom, Eric V., 313 N. 2nd Ave., Upland
Robertson, J. D., 118 N. Euclid Ave., Ontario.
Searle, Frank, 560 N. Euclid Ave., Upland.
Siegrist, J. H., 608 N. Laurel, Upland.
Slack, Anna M., 1620 W. Mission Blvd., Ontario.
Smith, Larry H., 420 E. 7th St., Upland.
Smith, Pearl J., 420 E. 7th St., Upland.
Tiberg, George W., 112 W. A St., Ontario.
Torta, Andy A., 116 N. Lemon Ave., Ontario.
Waite, Maurine, 744 E. "A" St., Ontario.
Wooldridge, 218 W. "B" St., Ontario.

Orange

(Individual Member)

Edwards, S. B., P.O. Box 93.

Orange Belt Board of Realtors

Active Members, 22.

President: Sterling Ensign, Box 127, Terra Bella.
Secretary: Paul S. Hosfeldt, 2325 W. Olive St., Porterville.

Barry, Louise, P.O. Box 391, Lindsay.
Basye, Allen G., P. O. Box 125, Porterville
Battles, H. F., P.O., Box 1015, Porterville
Brittell, Harold G., 1257 S. Main St., Porterville.
Buchanan, George J., P.O. Box 122, Porterville.
Bynum, Roy E., 308 S. Main St., Porterville.
Cline, Glenn R., P.O. Box 632, Porterville.
Ensign, Sterling, P. O. Box 127, Terra Bella.
Frost, J. D., P.O. Box 775, Porterville.
Green, Al N., P.O. Box 787, Lindsay.
Harner, Nellie G., 1103 W. Olive, Porterville.
Hill, Roy A., 514 N. Hockett, Porterville.
Holbrook, Ed D., P.O. Box 432, Porterville.
Hosfeldt, Paul C., 2325 W. Olive, Porterville.
Johnson, Harry J., 520 N. Main St., Porterville.
McAuliff, Nonie L., P.O. Box 884 Porterville.
Page, Z. E., P.O. Box 204, Lindsay.
Rasenti, Estella B., Rt. 4, Box 297, Tulare.
Slosser, T. M., 222 E. Putnam, Porterville
Tienken, Robert, 140 W. Honolulu, Lindsay.
Turney, Wm. D., P.O. Box 1, Strathmore.
Walters, S. Earl, 524 Copley St., Strathmore.

Orland Real Estate Board

Active Members, 9.

President: Howard E. Green, Rt. 3, Box 12A.
Secretary: Henry W. Hosking, P.O. Box 546.

Erickson, Joseph S., Box 666.
Green, Howard E., Rt. 3, Box 12A.
Hosking, Henry W., Box 546.
Kirk, C. W., Box 486.
Sawyer, Frank, P.O. Box.
Sturm, Geo. W., P.O. Box 395.
Tapp, Clifton E., P.O. Box 164.
Triolo, Salvatore, RFD.
Wickland, J. A., Box 463.

Orosi

(Individual Member)

Biggs, R. H., First Nat'l Bank.

Oroville Board of Realtors

Active Members, 24; Others, 2.

President: Warren S. Pittman, 2052 Bird St.
Secretary: E. C. Biffle, 1380 Huntoon St.

Armstrong, Joseph W.
Barkhaus, M. F.
Biffle, Edgar C.
Brown, George E.
Clarke, Raymond W.
Crabtree, Albert J.
Creviston, Walter P.
Dahlmeier, Gustave A.
Detlow, Esther J.
Dolan, Wm. H. P.
Ecker, Richard R.
Ellis, Lee E.
Gazley, Chas. C.
Hawkins, L. E.
Hansen, Henry C.
Hollenbeck, Helen J.
Hoskovec, Prunence E.
Irwin, Fred R.
Keener, Clara J.
Keener, Richard N.
Lorrie, Sally L.
Lowry, Linton L.
Mansell, Gladys R.
McBurney, M. C.
O'Brien, Robert.
Patterson, James D.
Phillips, Harry A.
Pittman, Warren S.
Pittman, Stanley.
Porter, Arthur G.
Randolph, Alfred.
Riggs, Gordon L.
Scribner, Jess.
Seem, Benny C.

GREATER REALTY SERVICE
Realtor
LEONA HOPKINS
215 North A Street
Oxnard, California
Leases — Rentals
Residential, Income,
Ranch & Industrial
Properties
Point Mugu, Port Hueneme, Camarillo, Oxnard and vicinities.
"Member National Institute of Real Estate Brokers

Smith, Ruth B.
Smith, Ernest A.
Stormes, Arthur W.
Stephan, Jake N.
Triolo, Salvatore.
Valentine, Chas. H.
Wagner, James C.
White, Robert L.
Winston, Robert A.
Wise, Clemmer W.
Wise, Dorothy.
Zopf, Arthur.

Oxnard Harbor District Real Estate Board

Active Members, 31; Others, 1.

President: Ralph H. Roussey, 309 S. A St.
Secretary: Robin F. Thomas, 440 N. Ventura Rd.

Arnold, H. K., 130 Palm Drive.
Baker, Martin L., 563 S. C St.
Barry, Edmund D., Rt. #1, Box 338.
Brown, Leo C., 1272 Saviers Rd.
Brown, Marcia A., 1272 Saviers Rd.
Carty, Edwin L., 326 So. A St., Oxnard.
Fletcher, Grace D., 431 Beverly Dr.
Fox, Lillian S., 401 S. E St., Oxnard.
Harbert, Wm. Leon, 422 S. B St.
Hendricks, Ray O., R.D. 1, Box 38.
Higbee, Maude L., 542 S. A St.
HOPKINS, LEONA, 215 No. A. St.
Ingraham, Carl L., 563 S. C St.
Jordan, John T., 1930 Saviers Rd.
Lathrop, Walter H., 542 S. A St.
Laubacher, Stella, 514 So. A St.
Laubacher, Thomas E., 514 S. A St., Oxnard.
Livingston, Robert S., 514 S. A St.
Maxwell, A. J., 440 N. Ventura Rd., Oxnard.
McCombs, Edwin F., P.O. Box 517.
McMillan, T. C., P.O. Box 1227.
Page, Howard C., Rt. 1, Box 408.
Richardson, Paul, 115 Palm Drive.
Roussey, Ralph H., 309 So. A St.
Shillington, John E., 228 W. 4th St.
Smith, Bradley, 1930 Saviers Rd.
Thomas, Robin F., 440 N. Ventura Rd.
Tozier, Ralph L., 528 W. 5th St., Oxnard.
Treher, John A., 554 So. A St.
Vela, Reginald, 558 S. A St.
Yung, T. A., 310 W. 4th St.

Palm Springs Real Estate Board

Active Members, 67.

President: Billy Wright, 285 N. Palm Canyon Dr.
Secretary-Treasurer: Burnham Bigelow, 482 N. Palm Canyon Dr.

Anderson, Guy, 773 N. Palm Canyon Dr.
Applebaum, David, 320 S. Indian Ave.
Aust, Paul, 813 N. Palm Canyon Dr.
Belyea, Marie, 428 N. Palm Canyon Dr.
Bigelow, Burnham, 482 N. Palm Canyon Dr.
Cameron, Don, 71-843 Highway 111, Cathedral City.
Carlin, David, 431 N. Palm Canyon Dr.
Clancy, Leslie M., Rancho Mirage.
Covey, C. C., 11 W. Pierson Blvd. Desert Hot Springs.
Culver, David, Rancho Mirage.
Denis, Arthur J., 344 N. Palm Canyon Dr.
Dexter, Graham, 445 N. Palm Canyon Dr.
DeVerzon, Jules, 475 N. Palm Canyon Dr.
Duncan, Harry, 101 N. Palm Canyon Dr.
Dunlevie, Ernie, 482 N. Palm Canyon Dr.
Elliott, Frances, 431 N. Palm Canyon Dr.
Esgate, Nora, P.O. Box 698.
Ewart, Estella, Rancho Mirage.
Foster, H. H., 101 N. Palm Canyon Dr.
Fredericksen, Geraldine, 463 N. Palm Canyon Dr.

PALM SPRINGS
For the Best in Real Estate in the Palm Springs Area
Homes — Business Properties — Lots — Desert Ranches and Acreages
Muriel E. Fulton, Realtor
20 Years in Palm Springs Real Estate
125 S. Palm Canyon Drive **Phone 2225**

PALM SPRINGS (Cont.)

Fritz, Walter, 507 N. Palm Canyon Dr.
FULTON, MURIEL, 402 N. Palm Canyon Dr.
Gannon, George, 463 N. Palm Canyon Dr.
Gottbehuet, Glaude, 423 N. Palm Canyon Dr.
Greenfield, Arthur, 285 N. Palm Canyon Dr.
Grill, Ernest, 344 N. Palm Canyon Dr.
Grosche, Ernest, 507 N. Palm Canyon Dr.
Heiser, William, 475 N. Palm Canyon Dr.
Henderson, Carl, Palm Desert.
Hicks, Harold, 813 N. Palm Canyon Dr.
Hillery, Willard, 762 Broadway, Cathedral City.
Hinkle, Chas. B., 1635 Sunrise Way.
Hoober, Chet., 431 N. Palm Canyon Dr.
Hoover, A. E., 285 N. Palm Canyon Dr.
Hughes, K. Noble, 475 N. Palm Canyon Dr.
Hyde, Cora B., 290 N. Palm Canyon Dr.
Inman, Leone, 428 N. Palm Canyon Dr.
Jackson, Mildred, 813 N. Palm Canyon Dr.
James, Martha, 445 N. Palm Canyon Dr.
Johnson, Barney, 861 N. Palm Canyon Dr.
Kleinberg, William, 507 N. Palm Canyon Dr.
Luecke, Lee, 101 N. Palm Canyon Dr.
Mathews, Chas., 813 N. Palm Canyon Dr.
Mathews, Marion, 463 N. Palm Canyon Dr.
McCall, E., Palm Desert.
Miller, Frank, 428 N. Palm Canyon Dr.
Munholland, John, 431 N. Palm Canyon Dr.
Nardoni, August, 380 N. Palm Canyon Dr.
Nichols, Culver, 861 N. Palm Canyon Dr.
Nicholson, Gordon, 428 N. Palm Canyon Dr.
Noble, Arch, 445 N. Palm Canyon Dr.
Nodurft, Barbara, 463 N. Palm Canyon Dr.
Parker, Culver, 463 N. Palm Canyon Dr.
Peake, Don, 285 N. Palm Canyon Dr.
Provencher, L. L., 463 N. Palm Canyon Dr.
Ransom, Robert, The Plaza.
Ray, Terry, 773 N. Palm Canyon Dr.
Rocks, Madge, 475 N. Palm Canyon Dr.
Ropp, J. Marie, Box 242, Palm Desert.
Sheptenko, Peter B., 475 N. Palm Canyon Dr.
Snyder, Chas., 285 N. Palm Canyon Dr.
Stutz, Alfred, 813 N. Palm Canyon Dr.
Trezevant, Elizabeth, 1200 S. Palm Canyon Dr.
Williams, John, 423 N. Palm Canyon Dr.
Wilson, Frances, 482 N. Palm Canyon Dr.
Wright, Billy, 285 N. Palm Canyon Dr.

Palo Alto-Mountain View Real Estate Board

Active Members, 57; Others, 52.

President: Harry E. H. Grant, 1493 El Camino Real, Mountain View.
Secretary: Clarence R. Henshel, 3700 El Camino Real, Palo Alto.

Altos Realty Co., 4220 El Camino, Palo Alto.
Anderson, Kenneth L., 372 Castro St., Mountain View.
Armstrong, George A., 2710 Middlefield, Palo Alto.
Ashcraft, David L., 1603 El Camino Real, Mountain View.
Berliner, E. M., 526 Bryant St., Palo Alto.
Burke, B. R., 3399 El Camino Real, Palo Alto.
Camp, W. Reynolds, 210 Castro, Mountain View.
CORNISH & CAREY, 151 University Ave., Palo Alto.
Cranston, The Co., 533 Ramona, Palo Alto.
Dale, James J. Jr., 705 El Camino Real, Mountain View.
Dalton Realty Co., 101 The Circle, Palo Alto.
Deauville, Fred Realty Co., 439 California Ave., Palo Alto.
Doud, Wm. E. & Co., 487 University, Palo Alto.
Ellet, Charles, 1057 Ramona, Palo Alto.
Ellis, Arthur W., 239 Hamilton, Palo Alto.
Foster, Theodore D., 2 American Trust Bldg., Palo Alto.
Fretz, Paul Henry Jr., 1585 El Camino, Mountain View.
Geddes, Effie, 703 Kingsley, Palo Alto.
Golick, Mike, 330 California, Palo Alto.
Grant, Harry E. H., 1493 El Camino, Mountain View.
Griscom & Co., 152 University, Palo Alto.
Hare, Brewer & Kelly Inc., 529 Ramona, Palo Alto.
Henshel, C. R. & Mary, 3775 La Selva Dr., Palo Alto.

CORNISH & CAREY
REALTORS
General Brokerage
City and Country Homes
Commercial Properties
Property Management
PALO ALTO
151 University Ave.
Ph. DAvenport 3-5179

Hill, Maurice, 159 University, Palo Alto.
Humphrey, Don, 3535 El Camino, Palo Alto.
Johnsen, John, 2107 El Camino, Palo Alto.
Kane, Jim & Co., 1065 El Camino Real, Mountain View.
Kertz, Herbert H., 1908 University, Palo Alto.
Lawson, Clarence, 380 Castro, Mountain View.
Leland, Harry, Bank of America Bldg., Palo Alto.
Lowe, Floyd, 171 University, Palo Alto.
Lynch, A. F., 3460 El Camino Real, Palo Alto.
Manfredi, J. V., 268 Castro, Mountain View.
McFall, Harold J., 636 Waverley, Palo Alto.
Moberg, Harold E., 2086 El Camino, Palo Alto.
Mosk Realty Co., 1949 El Camino Real, Mountain View.
Neil, Harriet H., 501 Cowper, Palo Alto.
Nelson, Clinton A., 655 Castro, Mountain View.
Neumann, Lee, 535 Ramona St., Palo Alto.
Palmateer, Joseph Leon, 2345 El Camino, Mountain View.
Palo Alto Realty, 651 Waverley, Palo Alto.
Rackstraw, Jos. Herbert, P.O. Box 634, Palo Alto.
Reed, William, 163 University Ave., Palo Alto.
Rueckert, George R., 2311 El Camino Real, Mountain View.
Russ Realty Co., 826 Waverley, Palo Alto.
Scott, Frank, 660 Palo Alto Ave., Mountain View.
Siegfried, Lou-Vee B., 2225 El Camino, Palo Alto.
Simon, J. R., 728 Emerson, Palo Alto.
Slemons, Alice, 305 Alma, Palo Alto.
Smith, Norwood B., 620 Gilman, Palo Alto.
Theobald, Perry A., 622 Gilman, Palo Alto.
Turner & Rohrer, 526 Bryant, Palo Alto.
Unger, Charles, 111 The Circle, Palo Alto.
Voorhies, William H., 3170 El Camino, Palo Alto.
Ward Co., The, 795 El Camino, Palo Alto.
Wasson Realty Co., 109 The Circle, Palo Alto.
Wyckoff, Linna, 550 University, Palo Alto.

Paradise Board of Realtors

Active Members, 22; Others, 26.

President: Howard L. Schafer, P.O. Box 427.
Secretary: Elsie Hamburger, P.O. Box 428.

Boyd, Lohene E., Rt. 4, Box 4155.
Clement, Alfred, Jr., Box 306.
Cooper, Daniel L., Rt. 4, Box 4295.
Eddy, Charles L., P.O. Box 312.
Ellis, J. C., Rt. 4, Box 4808.
Foster, Grace, Box 188.
Fox, Charles Riley, Rt. 3, Box 3256.
Giles, Roy M., Rt. 1, Box 1229B.
Gregory, Daniel S., Rt. 3, Box 3856.
Hamburger, Elsie, P.O. Box 428.
Hogan, Robert E., 4303 Bushman Rd., Rt. 1, Box 1032A.
Hopman, A. T., 4930 Olive St.
King, Herbert S., P.O. Box 571.
Maxwell, Kenneth, Neal Road, Box 702.
McDonnell, J. J., Box 312.
McEwen, Rufus Duke, Box 356.
O'Leary, J. J., Box 455.
Rankin, Albert J., Box 352.
Schafer, Howard L., Rt. 2, Box 2068.
Squires, William F., Box 704.
Steinnagel, Carl, Rt. 4, Box 4051.
Wheeler, L. O., 5517 S. Neal Rd., Rt. 2, Box 2275.
White, M. Arthur, 5533 S. Neal Rd., Box 687.

Pasadena Realty Board

Active Members, 200; Others, 323.

President: George A. Bulger, 465 E. Green St. (1).
Executive Secretary: Alfred S. Pratt, 181 So. Los Robles Ave. (5).

A & A Realty Co., 2078 E. Colorado St. (8).
Adams, Morton H., 2001 Mendocino Lane, Altadena.
Allen, Robert E. J., 1914 N. Allen Ave.
Amos, Charles R., 240 S. Oakland Ave. (5).
Amos, Mrs. Margaret, 607 E. Walnut St. (1).
Andrews, Clyde L., 16 N. Mentor (1).
Austin, E. Clarke, 40 S. Los Robles Ave., (1).
Barnett, Lloyd, 240 S. Lake Ave. (5).
Barratt, Edgar, 234 E. Colorado (1).
Barron, James A., 40 S. Los Robles (1).
Bart, Arthur S., 261 E. Colorado St., (1).
Bassett, Leonard F., 755 E. Walnut St. (4).
Bennett, Mrs. Ruth, 612 E. Walnut St. (4).
Bentley, G. E., 57 S. Euclid Ave. (1).
Betts, Frank C., 296 N. Lake Ave. (4).
Black & Blacker, 338 E. Green St. (1).
Bode, Frank H., 310 Elmwood Dr. (2).
Bonetti, Leo J., 1512 N. Lake Ave. (6).
Brandt, Nicholas M., 1446 W. Colorado St., (2)
Brill Realty Co., 350 N. Lake Ave. (4).
Brown Co., C. G., 15 N. Euclid Ave. (1).
Brown, Herbert L., 344 W. Sierra Madre, Sierra Madre.
Bulloch-Curtis Co., 641 N. Lake Ave. (4).
Butler, W. E., Box 216, Cabazon.
California-Pasadena Co., 801 N. Lake Ave.
Candee, William H., 2702 N. Fair Oaks, Alta.
Carlson Co., L. W., 2432 N. Lake Ave., Alta.

EARL S. MESSER
Specializing in
INDUSTRIAL
and
BUSINESS PROPERTIES
Be sure to write me if I can help you with any real estate matters you may have in this area.
724 East Union St. Pasadena 4

Carr, William C., 1400 W. Colorado St. (2).
Casey Co., James W., 2485 N. Lake Ave., Altadena.
Castleman, J. H., 171 S. Los Robles Ave. (5).
Changstrom Co., The, 234 E. Colorado St., Rm. 327 (1).
Clark-Garnsey-Potter Inc., 107 S. Los Robles Ave. (1).
Clark Co., M. M., 496 N. Allen Ave. (4).
Clement Realty, L. K., 1311 N. Allen Ave. (7).
Coats Real Estate, 1080 Elm St., Long Beach.
Cobb, Mrs. Rena, 124 N. Los Robles Ave. (1).
Cochrane Co. Inc., Wm. A., 435-443 Parkway Bldg.
Collin, George H. III, 602 Security Bldg. (1).
Cook, T. Layden, 385 E. Green St. (1).
Coslett Co., Edward, 385 E. Green St. (1).
Croxton, J. M., 726 E. Palm St., Altadena.
Curran, Hal E., 496 N. Allen Ave. (4).
Curtis Co., 1043 E. Green St. (1).
David, Perry E., 151 E. Washington St. (3).
Davis-Baker Co., 393 E. Green St. (1).
Davis & Sons, Everett, 240 S. Lake Ave. (5).
Davis, Mrs. Florence, 261 E. Colorado (1).
Davis Associates, M. B., 24 S. Los Robles Ave. (1).
deWolfe, Cecil, 54 S. Los Robles Ave. (1).
Dickey, J. Hugh, 1222 E. Green St. (1).
Dorn Co., Raymond A., 340 E. Green St. (1).
Dorn, Warren M., 2440 E. Villa (8).
Dotten-Van Houten Co., 53 S. Euclid Ave. (1).
Eaton & Associates, Bob, 2009 N. Lake Ave., Altadena.
Eaves, Mrs. Helen O., 56 N. Hill Ave. (4).
Eby, Doris, 755 E. Walnut.
Eddy, Miss Helen Jerome, 2494 N. Lake Ave., Alta.
Edell, K. P., 607 E. Walnut St. (1).
Eidson & Associates, Maude C., 1620 E. California St. (5).
Elliott, C. L., 1224 E. Mendocino St., Altadena.
Ellwood Realty Co., 382 N. Lake Ave. (4).
Evans, Airlie, 56 N. Hill (4).
Ewing, Clarke W., 54 S. Los Robles Ave. (1).
Fabrin, John E., 1350 N. Foothill Blvd. (8).
Feenstra, D. J., 2181 N. Lake Ave., Altadena.
Fisher, Mrs. Daisye R., 755 E. Walnut Ave. (4).
Flick Co., Frank, 1706 E. Walnut St. (4).
Flynn, Matt P., 501 W. Foothill Blvd., La Canada.
Foothills Realty Service, 2636 N. Fair Oaks Ave., Altadena.
Fox, Miss Helen B., 485 N. Los Robles Ave., (4).
Gamble & Associates, 121 S. Rosemead Blvd. (10).
Garrison, A. L., 45 N. Euclid Ave. (1).
Gerlach Co., Walter W., 465 Converse Pl. (1).
Gildersleeve, W. W., 475 Manzanita Ave., Sierra Madre.
Gilmore, Homer M., 2423 E. Colorado St. (8).
Glenn, Orton I., 569 E. Green St. (1).
Glover, T. O., 1778 Oak Grove Ave. (5).
Graham, Roger, 40 S. Los Robles Ave. (1).
Grant Co., Hazel M., 345 E. Green St. (1).
Grech, John E., 2702 N. Fair Oaks Ave., Alta.
Haig Realty Co., 969 E. Washington St. (6).
Hammond Co., H. P., 43 S. Marengo Ave. (1).
Hanson, Mrs. Agnes I., 760 Highland St. (6)
Hawkins, James T., 954 Foothill Blvd., La Canada.
Heckler, George H., 176 S. Wilson (5).
Hisey & Sons, J. E., 514 Citizens Bank Bldg. (1).
Holabird, Wm. H., 318 E. Union St. (1).
Hollingsworth Co., W. I., 826 E. Green St. (1).
Hopperstead, W. L., 1715 E. Washington St. (7).
Horn Co., Ancel A., 938 E. Washington St. (6).
Hostetler, J. Dewey, 569 E. Green St. (1).
Howland, M. E., 1666 E. Colorado St. (4).
Hughes, Mrs. Audrey, 66 N. Los Robles Ave. (1).
Hults, Ralph M., 170 E. California St. (1).
Jimerson, Mrs. Hazel, 179 Harkness Ave. (4).
Johnson Brothers, 3710 E. Colorado St. (8).
Johnson, William Sanford, 3450 E. Colorado St. (8).
Johnston, Anna Maurice, 324 N. Allen (4).
Kamrath Co., C. Lloyd, 91 S. Euclid Ave. (1).
Keese, A. H., 53 S. Oak Knoll Ave.
Kerrman, Wm. E., 315 E. Colorado St., (1).
Klock Inc., 28 N. Marengo Ave. (1).

Kopaz Realty Co., The, 1995 N. Lake Ave., Alta.
Kugler, Laurence E., 1311 N. Allen Ave. (7).
Kusche, Mrs. Dorothy, 141 N. Maryland Ave., Glendale.
Lange, Harry A., 13 Kersting Court, Sierra Madre.
Lankas, Bess, 755 E. Walnut.
Lanterman, Miss Harriet, 820 Foothill Blvd., La Canada.
Lindberg, Anne, 2652 N. Fair Oaks Ave., Alta.
Locke, Miss Ruth Anna, 393 E. Green (1).
Loomis, John C. Jr., 38 W. Sierra Madre Blvd., Sierra Madre.
Lovik, O. J., 312 N. Lake Ave. (4).
MacArthur Co., The, 24 N. Marengo Ave. (1).
MacLaughlin Co., Leo G., 54 S. Los Robles Ave. (1).
Marrs Associates, 465 Herkimer, Rm. 104.
Martin, Howard S., 1674 S. Arroyo Pkwy. (2).
Mase-More, 1776 E. Colorado St. (4).
Mason, Carl H., 794 E. Walnut St. (4).
McCann Properties, 285 S. Los Robles (4).
McCormick, Mrs. C. J., 1110 E. Green St. (1).
McCoy Co., Donald C., 385 E. Green St. (1).
McDonald, Miss Ella N., 2054 E. Colorado St. (8).
McDonald Co., John, 1671 E. Colorado St. (4).
McGill, Henry R., 2229 N. Fair Oaks Ave., Altadena.
McGiveron, Joseph P., 195 Oakland Ave.
McLellan Investment Co. Inc., 379 E. Green St. (1).
McMichael, James M., 40 S. Los Robles (1).
Mehler, Robert, 382 N. Lake Ave.
MESSER, EARL S., 724 E. Union St. (4).
Middleton, D. W., 66 N. Los Robles Ave. (1).
Milan's Realty & Investment Co., 2584 N. Fair Oaks Ave., Altadena.
Miller, Herbert S., 46 N. Lake Ave. (1).
Miller, W. George, 393 E. Green St., (1).
Mills, Howard L., 465 Herkimer St., Rm. 102 (1).
Moberg, Milton, 117 S. Madison Ave. (1).
Montgomery Realty Service, 2570 Mission St., San Marino (9)
Monzingo, E. R., 2383 N. Lake Ave., Altadena.
Moore, Anson C., 180 E. California St. (1).
Moore-Bulger Co., 465 E. Green St. (1).
Morgan, Mrs. Bea, 2699 N. Fair Oaks, Alta.
Morse & Boadway, 482 Herkimer St. (1).
Mulvey, Franklin P., 3400 San Pasqual Ave. (10).
Murphy, James B., 3505 E. Colorado St.
Nebeker, N. O., 170 N. Los Robles Ave. (4).
Nelson, Harry L., 2521 Huntington Dr., San Marino.
Norton, Wynn Realty Co., 2394-96 N. Lake Ave., Altadena.
Nybye, Mrs. Marie, 2244 E. Colorado St. (8).
Osborne Realty Co., H., 1350 N. Foothill Blvd. (7).
Ouellette, Frances, 285 S. Los Robles Ave. (5).
Paine Realty Co., 1942 N. Lake Ave., Altadena.
Parker & Associates, Spelts H., 102 S. Los Robles (1).
Pasadena Realty Co., 1761 E. Washington St., (7).
Peisinger, Barney J., 1761 E. Washington St. (7).
Porter Co., Lloyd S., 385 E. Green St. (1).
Prescott, R. Lysle, 321 W. Central, Monrovia.
Pyle, Chester R. Jr., 41 N. Arroyo Pkwy. (1).
Pyle, R. L., 32 S. Garfield Ave. (1).
Redford-Ruh Realty, 324 N. Allen Ave. (4).
Reed-Goff-Luce, 55 S. Euclid Ave. (1).
Renshaw, Merton B., 2437 E. Washington St. (7).
Robey Co., King, 1300 N. Lake Ave. (6).
Rousseau Realty Co., 1132 N. Allen Ave. (7).
Saathoff, W. A., 124 N. Vernon Ave. (3).
Schenck, J. H., 744 Foothill Blvd., La Canada.
Schilling, Herbert F., 2574 E. Colorado St. (8).
Schweitzer-Conrey & Assoc., 2048 E. Colorado St. (8).
Scofield, R. D., 485 N. Los Robles Ave. (4).
Scott Co., Leslie D., 231 N. Carmelo (8).
Sebastian Realty Co., 357 N. Allen Ave. (4).
Security Mortgage Investment Co., 112 S. Lake Ave., (1).
Settle, William C., 1218 E. Mendocino, Alta.
Seymour, Mrs. Bertha G., 485 N. Los Robles Ave. (4).
Shane, Frank R., 1710 N. Catalina (6).
Shapiro, H. H., 32 S. Garfield Ave. (1).
Sheppard, Howard Ordin, 1510 N. Fair Oaks Ave. (3).
Sickler Realty Co., 737 Foothill Blvd., La Canada.
Slocum, Miss Helen, 296 S. Euclid Ave. (5).
Smith, Charles Ken, 3844 E. Foothill Blvd. (8).
Smith, Wilbur F., 16 W. Pine St., Altadena.
Stinson, J. F., 1512 N. Lake Ave.
Stubbs, Frederick B., 410 W. Huntington Dr., Arcadia.
Sturdevant, Mrs. "Lee" S., 434 N. Lake Ave. (6).
Sullivan, Mrs. Alice L., 660 S. Marengo Ave., (5).
Supreme Realty, 2345 E. Washington St. (7).
Switzer, Miss Grace E., 103 N. Catalina Ave. (1).
Taylor, Samuel, 450 Woodbury Rd. (6).
Then, Miss Josephine, 2494 N. Lake Ave., Altadena.
United Realty & Development Co. of Southern California, 15 N. Oakland Ave., Rm. 207 (1).
Van Ufford, Elizabeth Quarles, 2147 E. Foothill Ext.
Walter, E. Allan, 3701 E. Foothill Blvd. (8).

Weber & Sanford, 1563 E. Washington (7).
Wells, Betty G., 316 N. Allen Ave. (4).
Whelan, Mrs. Eleanor A., 1541 N. Lake Ave. (6).
White & Co., Norman L., 650 N. Hill Ave. (4).
White, William J., 2405 E. Colorado St.
Wickersham, Gloria C., 124 N. Los Robles (1).
Williams, James B., 465 Herkimer St., (1).
Wilson, H. R. & Associates, 1938 E. Colorado (8).
Wilson Co., The William, 40 N. Garfield Ave. (1).
Wolcott, Henry R., 465 Herkimer St. (1).

Paso Robles Board of Realtors

Active Members, 6

President: E. R. Griswold, 1424 Spring St.
Secretary: Mrs. Zoe McBride, 717 12th St.

Clifford, Mrs. Daisy B., 727 13th St.
Griswold, E. R., 1424 Spring St.
Hyde, Mrs. Muriel S., 1424 Spring St.
Mann, R. W., 1213 Park St.
McBride, Mrs. Zoe, 717 12th St.
Van Horn, Otto, 612 12th St.

Pioneer Desert Real Estate Board

Active Members, 17.

President, Wilson C. Lindsay, P.O. Box 23, Yucca Valley.
Secretary: R. L. Levesque, P.O. Box 37, Yucca Valley.

Britten, Carlas E., Joshua Tree.
Bouchey, Gwenn, Yucca Valley.
Butler, W. E., Cabazon.
Duncan, John L., Joshua Tree.
Fellers, Alice, Pioneertown.
Gorham, Robert A., Joshua Tree.
Hess, Harry M., Morongo Valley.
Levesque, R. L., Yucca Valley.
Lindsay, Wilson C., P.O. Box 23, Yucca Valley.
Lyon, John L., Morongo Valley.
Mitchell, Chas. A., Joshua Tree.
O'Neil, Pat, Morongo Valley.
Rice, John W., Yucca Valley.
Storey, Fred A., Yucca Valley.
Watkins, Chas. S., Yucca Valley.
Watkins, M. G., Yucca Valley.
Williams, E. R., P.O. Box 187, Yucca Valley.

Placer County Real Estate Board

Active Members, 23.

President: Glenn F. Minard, 104 Lincoln St., Roseville.
Secretary: Norm Spanjer, P. O. Box 512, Auburn.

Beardsley, Charles, P.O. Box 2, Tahoe City, Lake Tahoe.
Brundage, Guy W., 182 College Way, Auburn.
Claiborne, Paul, 965 Lincoln Way, Auburn.
Clegg, H. S., 611 High St., Auburn.
Dobbas, D. J., 611 High St., Auburn.
Dodd, M. H., Kings Beach, Lake Tahoe.
Festersen, Frederick, 407 Riverside Ave., Roseville.
Graham, Donald A., 820 Lincoln Way, Auburn.
Gray, W. Earl, Kings Beach, Lake Tahoe.
Grey, Edward A. Jr., 670 5th St., Lincoln.
Grey, Francis M., 670 5th St., Lincoln.
Harris, Claud H., Rt. 3, Box 3539, Auburn.
Ketman, A. J., Carnelian Bay, Lake Tahoe.
Kilner, F. A., P.O. Box 666, Tahoe City.
Merriam, Cliff, 939 Lincoln Way, Auburn.
Minard, Glenn F., 104 Lincoln St., Roseville.
Parsons, B. F., 899 Lincoln Way, Auburn.
Pomeroy, C. M., R.F.D., Lincoln.
Pugh, Tom, 512 Vernon St., Roseville.
Simpkins, Clarence, 895 High St., Auburn.
Sprout, Frank W., 150 Cleveland Ave., Auburn.
Stubley, Harry, Kings Beach, Lake Tahoe.
Wentworth, L. Halden, 233 Vernon St., Roseville.

Pomona Valley Real Estate Board

Active Members, 63; Others, 83.

President: Everett E. Legters, 756 E. 5th Ave., Pomona.
Secretary: Floyd Sanders, 755 E. Holt Ave., Pomona.

Agnew, C. Leon, 200 W. Holt Ave., Pomona.
Akerly, Elwyn, 350 W. Foothill, Claremont.
Anderson, Walter, 170 W. Holt, Pomona.
Barnes & Son, 411 E. Holt Ave., Pomona.
Barlow, Arthur L., 485 W. 5th Ave.
Boehm, Kurt P., 1183 E. 5th St.
Bonham, Clint, 898 N. Garey.
Booth, Jack, 170 W. Holt.
Booth, Theodore, 170 W. Holt.
Brown, A. V., 756 E. 5th.
Borell, R. A., 200 W. Holt Ave., Pomona.
Brock, Hershel T., 590 Claremont Pl., Pomona.
Brydon, Wm. A., 221 W. Holt.
Campbell, A. G., 2345 "A", Ontario.
Carty, Thomas W., 1141 S. Garey.
Charnholm, A. M., 333 S. Garey Ave.
Cholewa, John, 1100 W. Holt, P.O. Box 1103.
Clark, Jeff, 1235 W. 5th Ave.
Cozzens, Ray H., 101 Cozzens, Chino.
Cullen, Ray, 200 W. Holt.
Elliot, Oren R., 420 E. 5th.
Elvins, Mrs. Marie, 361 E. Alvarado.
Fetterling, H. H., 142 S. Thomas St.
Gunnerson, J. L., 410 W. 5th., Pomona.
Hart, Roscoe L., 393 W. Holt Ave.
Heard, Mont, 431 N. Garey Ave.
Henthorn, Vera C., 1423 N. Garey Ave.
Howell, Harry E., 200 W. Holt, Pomona.
Jackson, E. K., 177 E. Holt Ave., Pomona.
Johnson, Isabelle A. K., 1487 Laurel.
Laws, Ed. T., 221 W. Holt.
Lee, James A., 350 W. Center St.
Legters, Everett E., 756 E. 5th Ave.
Lewis, Owen, 161 W. Holt, Pomona.
Lynch, Edward P., 756 E. Holt Ave.
Magnusen, LeRoy L., 833 W. Holt Ave.
Martin, H. W., 142 S. Thomas.
May, W. E., 1014 E. 5th.
McCanne, Montrose, 220 S. Thomas, Pomona.
McClellan, W. D., 2334 "D" St., La Verne.
McClure, Guy H., 663 W. 5th St.
Michael, Wilford M., 2209 4th St., La Verne.
Moss, Albert, 756 E. 5th, Pomona.
Moss, Earl A., 755 E. Holt.
Norgor, Paul H., 200 W. Holt, Pomona.
Pittman & Akerly, 350 W. Foothill Blvd., Claremont.
Potter, Mark, 362 E. Jefferson, Pomona.
Rice, Melvin (Mr. & Mrs.), 1620 N. Garey, Pomona.
Richards, Ed. L., 988 E. Holt.
Richards, H. T., 127 Harvard, Claremont.
Ridley, E. P., 718 W. Holt
Ritter, J. Hilbert, 1014 E. 5th., Pomona.
Sanders, Floyd, 755 E. Holt Ave.
Seibel, Joseph, 1855 Elaine.
Streit, George, 552 N. Park Ave., Pomona.
Summers, Frank G., 549 E. Holt Ave., Pomona.
Towe, Lucy D., 454 E. Holt.
Turney & Laws, 221 W. Holt Ave., Pomona.
Welsh, Fred C., 995 W. 5th Ave.
White, Harris G., 240 W. Foothill Blvd., Claremont.
Wiener, Paul J., Investment Bldg., Pomona.
Wilkins, E. M., 475 E. 5th.
Williams, O. P., 637 W. Monterey St., Pomona.

Redlands Real Estate Board

Active Members, 54.

President: Louis Rabenstein, 103 E. Citrus Ave.
Executive Secretary: Gladys B. Hardy, P.O. Box 20.

Bandy, Earl, 305 W. Fern Ave.
Brewster, Clifford L., 103 E. Citrus Ave.
Canterbury, Raymond F., 16 W. Citrus Ave.
Casey, B. R., 1500 W. Citrus Ave.
Churchill, Mrs. Pearl L., 25 Beacon St.
Copeland, Olive, 16 W. Citrus Ave.
Croswell, Nena, 1200 Crafton Ave., Mentone.
Davis, Lucian E., 10 W. Citrus Ave.
Deshler, Frank Jr., 124 Beacon St.
DeVries, G. Geo., 14 E. Citrus Ave.
Eichenberg, Fred L., 120 W. Colton Ave.
Eichenberg, Nell E., 120 W. Colton Ave.
Erichsen, Miss Borghild, 12 W. Citrus Ave.
Figgins, Don, 221 E. State St.
Forsberg, Geo. C., 12½ W. State St.
Fowler, Delbert C., 25 Cajon St.
Fowler, Geo. J., 25 Cajon St.
Fowler, Orland J., 25 Cajon St.
Hadwiger, Russel J., 912 San Jacinto St.
Hart, Sherman E., 1819 Mentone Blvd., Mentone.
Hazeldine, Norton, P.O. Box 507.
Henderson, Gordon, Rt. 1, Box 276, Yucaipa.
Hill, Helen M., 1827 Mentone Blvd., Mentone.
Hooper, Fred M., 10 W. Citrus Ave.
Hooper, Melvin L., 10 W. Citrus Ave.
Inman, J. D., P.O. Box 58.
Johnson, W. H., 6 W. Citrus Ave.
Katje, Arthur, 126 W. Colton Ave.
Kingham, William, 10 N. 5th St.
Lemon, Frank M., 302 Brookside Ave.
Lukei, Philip B., 131 Cajon St.
Madsen, Sam, 1827 Mentone Blvd., Mentone.
Marsh, James Z., 632 E. Citrus Ave.
Mead, Ray, 25 Cajon St.
Moffitt, Mrs. Clara F., 1093 Hgwy. 99, Loma Linda.
Monroe, Joseph P., 9 W. State St.
Montgomery, Richard C., P.O. Box 150.
Orr, Frank B., 1822 Mentone Blvd., Mentone.
Perry, B. W., 11 S. 5th St.
Prescott, W. H., 121 E. State St.
Rabenstein, Louis, 103 E. Citrus Ave.
Rees, G. R., 124 Beacon St.
Richardson, J. Franklin, 217 W. Cypress Ave.
Scarborough, R. M., 7 E. Citrus Ave.
Scarborough, Thelma, 7 E. Citrus Ave.
Sedgwick, W. A., 221 E. State St.
Soares, A. M., 1077 W. Cypress Ave.
Stader, James R., Rt. 2, Box 422A.
Stader, Blanche M., Rt. 2, Box 422 A.
Vander Stelt, Neil, 17 5th St.
Walser, J. O., 614 S. Buena Vista St.
Warjone, H. W., 12½ W. State St.
Williamson, Wm. W., 225 Central Ave., Loma Linda.
Willis, C. J., 525 Orange St.

Richmond-El Cerrito Board of Realtors, Inc.

Active Members, 102; Others, 9.

President: Lester G. Brown, 624 San Pablo Ave., Richmond.
Secretary: Agnes Allaf, 1510 S. Carlson Blvd., Richmond.

Allaf, Agnes M., 1510 S. Carlson, Richmond.
Allinio, Pierre, 1435 Navellier, El Cerrito.
Alonzo, John A., 4212 Macdonald Ave., Richmond.
Anderson, Armand, 4024 Macdonald Ave., Richmond.
Anderson, Ethel, 4024 Macdonald Ave., Richmond.
Armstrong, Paul W., 810 Santa Fe, Albany.
Axelson, E. C., 3823 Macdonald Ave., Richmond.
Becker, Del, 969 23rd St., Richmond.
BERK, GRACE, 453 San Pablo Ave., Richmond.
Blackstone, John, 2427 Macdonald Ave., Richmond.
Blymeir, Jule F., 3500 Macdonald Ave., Richmond.
Brenner, Thomas A., 927 23rd St., Richmond.
Brown, Lester G., 624 San Pablo Ave., El Cerrito.
BRYANT, RUBY, 4024 Macdonald Ave., Richmond.
Bush, Gordon, 4718 Macdonald Ave., Richmond.
Carter, Henry V., 324 13th St., Richmond.
Cavoretto, Matthew, 1519 San Pablo Ave., El Cerrito.
Chase, Marcia, 4310 Barrett Ave., Richmond.
Chilcote, James E., 6025 Monterey, Richmond.
Cogger, William, 2809 Macdonald Ave., Richmond.
Connors, Patrick E., 1632 San Pablo Ave., El Cerrito.
Conover, Norma, 649 San Pablo Ave., El Cerrito.
Corrie, J. Bruce, 2015 Macdonald Ave., Richmond.
Cox, R. Barry, 3316 Cutting Blvd., Richmond.
Critchfield, Cal, 719 San Pablo Ave., Richmond.
Critchfield, James N., 719 San Pablo Ave., Richmond.
Curtis, G. W., 476 San Pablo Ave., Richmond.
Davenport, Richard T., 1092 23rd St., Richmond.
Davidson, Delma F., 969 23rd St., Richmond.
Davis, Louis E., 6318 Fairmont, El Cerrito.
DesMarais, Alden J., 717-A 23rd St., Richmond.
Dysland, Henry, 649 23rd St., Richmond.
Ecklund, J. W., 690 San Pablo Ave., El Cerrito.
Egoian, Edward, 1208 Macdonald Ave., Richmond.
Fitz Patrick, Betty, 2427 Macdonald Ave., Richmond.
Fitz Patrick, James, 2427 Macdonald Ave., Richmond.
Foster, Cly Henry, 736 So. 43rd St., Richmond.
Fretland, Kay W., 690 San Pablo Ave., Richmond.
Glieden, A. J., 4720 Macdonald Ave., Richmond.
Green, Ray, 3609 Macdonald Ave., Richmond.
Gummere, Frances, 754 23rd St., Richmond.
Hays, M. R., 2201 Macdonald Ave., Richmond.
Hays, Mildred Bryant, 4024 MacDonald Ave., Richmond.
Hazel, Harry, 838 San Pablo Ave., El Cerrito.
Heath, Drum, 446 42nd St., Richmond.
Henry, W. W. Jr., 1333 Macdonald Ave., Richmond.
Heppler, La Mar C., 1173 23rd St., Richmond.
Holl, Evelyn, 1333 Macdonald Ave., Richmond.
Huntington, Charles E., 1333 Macdonald Ave., Richmond.
Janz, R. R., 4300 Macdonald Ave., Richmond.

RUBY BRYANT COMPANY

Featuring:

Homes
Business Opportunities
Insurance
Property Management

4024 Macdonald Ave.

Richmond, California

Phone: BEcon 4-4651

Johns, Maude, 717 23rd St., Richmond.
Johnson, R. B., 2036 San Pablo Ave., El Cerrito.
Lowrey, Irwin, 513 17th St., Richmond.
Lewis, Robert E., 2900 Regent, Berkeley.
Linthicum, Ex E., 352 San Pablo Ave., El Cerrito.
Lopez, Lawrence, 4304 Macdonald Ave., Richmond.
Lowder, Sue, 323 San Pablo Ave., Richmond.
MacMillan, Elois H., 470 San Pablo Ave., Richmond.
McIntier, H. W., 611 San Pablo Ave., El Cerrito.
McKEEGAN, ED. J. J., 2027 Macdonald Ave., Richmond.
McKell, Howard, 607 Yuba Ave., Richmond.
McNeff, W. F., 1990 23rd St., San Pablo.
Mancini, Frank, 3309 Macdonald Ave., Richmond.
Maxwell, John, 333 5th St., Richmond.
Merrow, Elmer E., 348 San Pablo Ave., El Cerrito.
Miles, Fern, 3823 Maddonald Ave., Richmond.
Morris, Andrew S., 1607 23rd St., Richmond.
Nicolls, Donald O., 470 San Pablo Ave., Richmond.
Owens, Helen, 4532 Macdonald Ave., Richmond.
Parr, Fred, 600 S. 4th St., Richmond.
Paulson, T. G., 1161 Estates Dr., La Fayette.
Peak, C. Fred, 4218 Macdonald Ave., Richmond.
Pearman, Emma E., 4532 Macdonald Ave., Richmond.
Perrott, Arthur W., 1631 Euclid, Berkeley.
Plate, R. H., 440 10th St., Richmond.
Powell, Joe B., 709 10th St., P.O. Box 1867, Richmond.
Regan, Charles J., 3101 Macdonald Ave., Richmond.
Regli, Robert P., 3823 Macdonald Ave., Richmond.
Reginato, Anglo M., 987 23rd St., Richmond.
Richards, W. J. Jr., 2207 Macdonald Ave., Richmond.
Riddley, Fayette M., 2015 Macdonald Ave., Richmond.
Rogers, Chet, 3526 Macdonald Ave., Richmond.
Rouse, Lowell, 747 23rd St., Richmond.
Russell, H. E., 713 McDonald Ave., Richmond.
Shenson, Marie, 479 12th St., Richmond.
Simons, Chas. S., 4311 Mcdonald Ave.,
Simons, Nathaniel, 403 9th St., Richmond.
Simmons, G. E., 3803 Macdonald Ave., Richmond.
Smith, W. B., 1333 23rd St., San Pablo.
Snyder, K. A., 634 Bissell Ave., Richmond.
Steiner, Frieda, 453 San Pablo Ave., Richmond.
Stoddard, Jack, 1135 San Pablo Ave., El Cerrito.
Straughn, Earl M., 157 23rd St., Richmond.
Turner, Joe Martyn, 904 San Pablo Ave., El Cerrito.
Vaughn, I. R., 1111 Nevin, Richmond.
Wagerman, Donald W., 4019 Macdonald Ave., Richmond.
Walsh, Agnes, 915 San Pablo Ave., El Cerrito.

Grace E. Berk

Avenue Realty Co.

Realtor

Insurance Notary

453 San Pablo Avenue

RICHMOND, CALIF.

Phone: BEacon 4-2934 or 4-5506

Ed. J. J. McKeegan

REALTOR

Sales

Residential — Commercial
Industrial

Management — Leases
Loans — Appraisals — Insurance

Business Opportunities

2027 Macdonald Ave.

RICHMOND, CALIF.

RICHMOND-EL CERRITO (Cont.)

Weber, A. P., 3609 Macdonald Ave., Richmond.
Weimar, Kitty D., 4808 Macdonald Ave., Richmond.
Weinsheim, John, 652 23rd St., Richmond.
Wilcox, Louisa A., 2146 San Pablo Ave., El Cerrito.
Wilkinson, R. K., 403 9th St., Richmond.
Willis, Robert, 4808 Macdonald Ave., Richmond.

Rim O' the World Real Estate Board

Active Members, 26; Others, 17.
President: Lyman C. Mason, Wrightwood.
Secretary: Mrs. Mary T. Fye, P.O. Box 742, Crestline.
Block Co. Inc., Lawrence, Lake Arrowhead.
Braniger, Elienor H., Crestline.
Case, Harold E., Crestline.
Chapman, G. A., Skyforest.
Clarence, Leslie R., P.O. Box 813, Crestline.
Cormack, P. J., Crestline.
Croft, Harry C., Chestline.
Dailey, Edythe, 1146 Arrowhead Ave., San Bernardino.
Dessommes, Vera Marie, Crestline.
Freedman, Harry, 5831 W. 3rd St., Los Angeles (36).
Gaston, Ann, Crestline.
Gregory, Verland P., 1650 Lake Drive, Crestline.
Grosche, Ernest, Box 18, Lake Arrowhead.
Kennedy, Thos. B., Box 34, Cedar Pines Park.
Lang, Fred C., Twin Peaks.
Luring, R. A., 4000 Eagle Rock Blvd., Los Angeles.
Lyon, Paul, Blue Jay.
Merrill, Malcolm, Crestline.
Mason, Lyman C., Wrightwood.
Mason, Irma V., Wrightwood.
Muller, Leslie C., Crestline.
Schwanke, Konrad A., Lake Arrowhead.
Schwanke, Louis A., Lake Arrowhead.
Sheldon, Edward S., 9 Seely Flat Rd., Crestline.
Soutar, James, Running Springs.
Stratton, Robert G., Box 665, Crestline.

Riverside Realty Board

Active Members, 50.
President: Ira Fallon Jr., 3965 Market St.
Secretary: Armand Bruno, 3940 Main St.
Aubrey, Chas., 4060 8th St.
Bayley-Backstrand Co., 3620 Market St.
Bledsoe, Marvin V., 3421 Main St.
Bohr, D. W., P.O. Box 253.
Bye, Walter, 3632 7th St.
Churchill, Floyd F., Hgwy. 60, 1 Blk. W. of Indian, Sunnymead.
Cicala, D. Nick, 3188 Main St.
Cobb, Stephen, 10516 50th St., Mira Loma.
Coffee III, C. F., 3632 7th St.
Conrad, Fred, 6050 Magnolia Ave.
Crumpacker, Roy H., 5523 Mission Blvd.
Dennis, G. C., 3951 7th St.
Dent, Ed. W., 3627 10th St.
Dugon, Lucille L., 3632 7th St.
Ewing, Alice M., 3976 Market St.
Freeman, E. R., 3828 Orange St.
Gabbert, J. R., 3937 Orange St.
Gray, Jessamine, 3872 10th St.
Gregg, F. C., 815 Main St., Corona.
Harthan, Frances T., 3435 8th St.
Horne, Edw. W., P.O. Box 253.
Houg, Orville A., 3779 9th St.
Iversen, Harry H., 6155 Magnolia Ave.
Jeter, J. H., 3660 Market St.
Kelly, J. R., 2322 8th St.
Kessinger, V. E., 6095 Magnolia Ave.
Klaus, Donovan, 9448 Magnolia Ave.
Lord, Charles, 3976 Market St.
Lord, Ida, 3976 Market St.
Lussier, H. J., 6809 Brockton Ave.
Malana, Edith B., 3695 Market St.
Mathis, L. B., 3675 8th St.
McCracken, John M., 3596 10th St.
McMahan, M. Ray, 3695 Market St.
Meairs, Marcus W., 3945 Market St.
Mitchell, Julia A., 3549 Orange St.
Nelson, H. Frank, P.O. Box 356, Perris.
Reiche, Fred W., 3779 9th St.
Rowe, Lucille F., 3770 Orange St.
Security Investment Co., 10 & Main Sts.
Seeley, Lola D., 4060 Eighth St.
Shelor, R. A., 3662 Market St.
Smith, Claude T., 3695 Market St.
Stone, Vincent, 3642 8th St.
Syford, Walter, 213 Lewis Bldg.
Tibbitts, Wes, Rt. 1, Box 17.
Wagner, J. Reginald, 3642 8th St.
Weaver, Francis M., 3950 7th St.
Weber, Alice M., Box 518, Sunnymead.
Wiehe, Clifford, 3984 Market St.

Consult Us for Broker Cooperation in the Sacramento Area and Northern California

• SUBDIVIDERS • DEVELOPERS
• INVESTMENT COUNSELORS

Information Exchanged on:
BUSINESS OPPORTUNITIES
INCOME PROPERTIES • RANCHES
FARMS • APPRAISALS

MOSS & MOSS
REALTORS

913 8th Street
Sacramento, California

SACRAMENTO

Commercial Brokerage — Industrial Property Management — Investments — Insurance —

Appraisals by Chris R. Jones, M.A.I.

Jones & Brand & Hullin, Inc.

725 J. Street

Sacramento Real Estate Board

Active Members, 126; Others, 40.
President: J. Tobin Sebastian, 2116 J St.
Secretary: Gordon E. Bush, 815 J St.
Ahlstrom Investment Corp., 6100 14th Ave.
Armstrong Realty Co., 14th and Broadway.
Artz & Cook Inc., 813 J St.
Banks, Michael F., 7576 Linden Ave., Citrus Heights.
Bartalini & Hackett, 1115 21st St.
Bloomberg Realty Co., 1131 9th St.
Boloyan, Sam, 3320 Fair Oaks Blvd.
Bowen, G. W., 814 I St.
Burns, Raymond, 2008 28th St.
Busey, W. C., 1700 4th Ave.
Bush Realty Co., 815 J St.
Capitol City Real Estate Co., 5277 Folsom Blvd.
Carmody, Wm., 807 J St.
Carroll, Arvilla Pippert, 1579 11th Ave.
Chastian Realty Co., 2416 Fair Oaks Blvd., Carmichael.
Clark, Pat, 1826 U St.
Coldwell, Banker Co., 1009 J St.
Cookson Realty Co., 2025 35th St.
Cordano, James J., 825 J St.
Cross, Everett D., 1820 2nd Ave.
Cubberly, W. J., 2965 35th St.
Curran, O. W., 4336 4th Ave.
Cutter, Curtis, 927 10th St.
Del Paso Manor Inc., 3058 Marconi Ave.
Dixon, Harry V., 721 H St.
Dovi, Tom, 1531 16th St.
Drew Realty Co., 2621 F St.
Dunnigan & Yeates, 1111 Alhambra Blvd.
Dyer, P. S., 1921 Fulton Ave.
Elliott, Frieda M., 121 Sacramento Ave.
Elliott & Huston, 1010 8th St.
Ferrick Realty, 1915½ 16th St.
Finley-Argante-Antone Realty Co., 1626 J St.
Fisher Realty Co., 3090 Marysville Rd., North Sacramento (15).

Frank MacBride, Jr.
Realtor — Appraiser

Write for complete information concerning residential, industrial and commercial Sacramento Real Estate — No obligation

2101 Capitol Avenue
SACRAMENTO 16, CALIF.
Phone Gilbert 2-3601

Jack I. Prader
SALES
Commercial — Industrial
Farms — Homes
Income Properties

8½ W. Gabilan St.
Salinas, Calif.

Salinas Valley Realty Co.

217 Main St.
Telephone 7663
Since 1919
Realtors *Insurors*

Grant, Malcolm, 520 Cap. Nat'l Bank Bldg.
Grenz, Wm. J., 1205 21st St.
Greene, Joe, 1804 J St.
Greer, Ray, 520 Cap. Nat'l Bank Bldg.
Harmon, Ken, 2310 16th St.
Heckes & Hurst, 812 10th St.
Hertel, Ralph, 715 J St.
Hicks, James B., 821 J St.
Hickman-Coleman, 812 J St.
Hipp, Sebastian J., 2427 J St.
Holloway, Jack, 2572 Calderwood Dr.
Hurst Realty, 2733 Fair Oaks Blvd., Carmichael.
James, Edith, 814 I St.
Johns, Fred R., 324 Forum Bldg.
JONES, BRAND & HULLIN, 725 J St.
Kauffman, David, 703 J St.
Keller, Fannie M., Box 55, Placerville.
Kincaid, Jack, 2308 16th St.
Kiernan, Thomas, 1831 Broadway.
King, Arthur, Box 533, Folsom.
King, Clara, 5625 King St.
Klein Realty Co., 827 J St.
Komoorian, Harry, 5004 Freeport Blvd.
Kuhrt, Dorothy, 1548 9th Ave.
Landsberg, Betty, 2600 San Fernando Way.
Leineke-Dickson Inc., P.O. Box 96, Citrus Heights.
Lidster, Howard, 2508 J St.
Longshore, Mel, 809 8th St.
Lucas, Don, 915 8th St.
Lyon, W. L. & Associates, 924 8th St.
Lyons, Edson R., 918 8th St.
MacBRIDE, FRANK, 21st & Capitol Ave.
Mapel, Thomas, 407 Mitau Bldg.
McAnear & Sherman, 925 10th St.
McClain, Ruth, 2100 Byron Rd.
McClatchy Realty Co., 809 J St.
McDuffee, H. S., Mitau Bldg.
McMahon & Flannagan, 5653 Stockton Blvd.
McMahon & Ford, 5401 Stockton Blvd.
McKay, Arthur, 1153 Mariemont Ave.
Miles, Elvera, 136 Main St., Placerville.
Miller & Harrigan, 900 7th St.
Miller, Wilbur J., 1020 Calif. West. States Life Bldg.
Morrissey Co., 729 J St.
MOSS & MOSS, 913 8th St.
Mull, A. M. Sr., 1022 44th St.
Nathan & Michel, 1012 7th St.
Neideffer, Lee, 1519 14th St.
Nelson Realty Co., 1631 O St.
Newson, Ray, 2404 J St.
Norgaard, Otto, 3894 W. Land Park Dr.
No. Sacto Land Co., 1454 Del Paso Blvd., North Sacramento.
Nunneley Realty Co., 1924 K St.
Olsen, Mrs. Melba, 206 Tivoli Way.
Peters, C., 527 G St., Davis.
Philpot, R. N. & Son, 914 14th St.
Pierce & Mortenson, 2007 J St.
Poffenberger, Elmer, 807 J St.
Polley, Bud,, P.O. Box 232, Fair Oaks.
Ronne, Ronne & Ronne, 520 9th St.
Ruzich, Joe Jr., 5724 8th Ave.
San Juan Realty Co., P.O. Box 355, Fair Oaks.
Scampini, P. C., 927 10th St.
Scott, Thos. A., 2957 3rd Ave.
Sebastian, J. Tobin, 2116 J St.
Schoeffler Realty Co., 6101 Fair Oaks Blvd., Carmichael.
Slawson, H. S., 2031 L St.
Spalding, Thomas A., 708 Forum Bldg.
Speich, F. W., 923 10th St.
Spilman-Callister Co., 821 J St.
Stephens, Don, 2850 Fulton Ave.
Sterling Ins. & Real Estate, 2125 7th Ave.
Stewart's Realty Co., 2505 Stockton Blvd.
Strother Realty Co., 1714 Capitol Ave.
Telesco, J. E., 3231 Fulton Ave.
Temp Real Estate, 2331 28th St.
Thomas, Charles F., 2206 K St.
Travis, H. A., 3090 Fair Oaks Blvd.
Triphon, George J., 569 34th St.
Vernon, Richard, 1416 28th St.
Wagaman, Randy, 2760 Fulton Ave.
Walthal & Santana, 812 10th St.
Watrous & McClory, 916 11th St.
West Sacto Land Co., West Sacramento.
White, Lloyd, 920 8th St.
Wild Realty Co., 2207 16th St.
Williams, Eugene L. & Co., 1804 J St.
Williams & Williams, 3091 Fair Oaks Blvd.
Wright & Kimbrough, 819 J St.
Woodlake Investment Co., 1800 Del Paso Blvd., North Sacramento.
Yates, A. W. Realty, 4030 Winding Creek Rd.
Yates, Eugene, 1209 21st St.

Salinas Real Estate Board

Active Members, 40; Others, 11.
President: Michael Hughes, 217 Main St.
Secretary: R. W. Parker, 625 E. Alisal St.
Ansberry, J. H., 8 W. Gabilan St.
Baird, Bruce E., 416 S. Main St.
Baird, W. Eccles, 734 San Juan Rd.
Blades, Lillian M., 1415 Del Monte Ave.
Blair Realty Co., 361 Main St.
Bledsoe, Doss, 56 San Pedro.
Breschini, John, 64 West Alisal St.
Brownlee, C. M., 40 E. Alisal St.
Bryan, Verne, 630 S. Main St.
Cahoon & Hagestad, 34 E. Gabilan St.
Campbell, D. M., 109 E. Alisal St.
Campbell, J. A., 237 Pajaro St.
Cava, Joe, 695 E. Alisal St.
Coutchie, K. G., 28 W. Gabilan St.
Currie, Helen, 248 Rome Lane.
Dayton-Johnson Co., 157 Main St.
Drury, Charles, 23 Eucalyptus Dr.
Gill Agency, 653 E. Alisal St.
Hublit Realty Co., Marian, P.O. Box 296, San Juan Bautista.
Hunter, James Jr., 615 E. Alisal St.
Jackson & Ramsey, 214 Sanborn Rd.
Kobz, Eddie, 132 E. Gabilan St.
LaFranchi Realty, Gonzales.
Lavarato, Don, 218 E. Gabilan.
Lee, C. A., 1314 E. Market St.
Logue, Dick, 117 Garner St.
Macartney, G. L., 626 S. Main St.
McPhesron, Joe, 913 E. St.
Moore & Thornton, 923 E. Market St.
Parker, R. W., 625 E. Alisal St.
Phegley, Eloise, 22 John St.
PRADER, JACK, 8½ W. Gabilan St.
Prien, Ernest J., 428 Salinas St.
Rianda, A. V., 223 Main St.
SALINAS VALLEY REALTY CO., 217 Main St.
Tindell Realty Co., 101 Hiway N.
Trout, C. Norman, Park Row.
Wiley, C. R. "Cliff", 136 Abbott St.
Williamson, Art, 1124 S. Main St.
Yutz, Thomas W., 121 San Miguel.

San Andreas
(Individual Members)
Baughman, Lee A., Box 491.
Hathaway, Robert B., Hathaway Bldg.

San Bernardino Real Estate Board

Active Members, 195; Others, 37.
President: Paul Brumund, 1306 D St.
Secretary: Merle Smith, 440 Court St.
Ahrens, H. T., 421 Court St.
Albertson, W. L., 425-A Court St.
Alexander, Earl S., 455 4th St.
Allen, Leila, 390 Base Line.
Allison, Harry D., 366 Arrowhead.
Arnold, Lindsay K., 623 N. E St.
Aten, Arlie, 690 Rialto Ave.
Auman, D. H., 178 Highland Ave.
Austin, Alfred C., 2150 E St.
Barnes, Helen, 1580 Garden Dr.
Barr, Elmer, 631 "D" St.
Baskett, Tom P., 469 Highland Ave.
Bateman, U. Sidney, 2230 Arrowhead Ave.
Bauer, William H., 1590 "E" St.
Berry, John S., 131 E. Highland Ave.
Berry, Joseph, 217 Base Line.
Blake, Frank, 1514 "E" St.
Blount, Talli, 6 W. Citrus, Redlands.
Blount, Walter, 1595 "E" St.
Brownfield, Donovan C., 132 N. Mount Vernon Ave.
Brumund, Paul, 1306 "D" St.
Buchenau, Frances, 386 Highland Ave.
Burns, Scott, 414 Court St.
BUSH, GEORGE, 856 "E" St.
Bussey, Kenneth C., 923 Highland Ave.
Carter, Dorothy, 818 E. Highland.
Cline, Thayer, 138 E. Highland Ave.
Coleman, William E., 2188 Arrowhead Ave.
Colquhoun, Charles S., 265 Base Line.
Conler, Grayce B., 509 Marshall Blvd.

Cowley, Hazel C., 207 23rd St.
Crinklaw, Elizabeth, 1135 Arrowhead Ave.
Crinklaw, Lyle D., 1135 Arrowhead Ave.
Czysz, Elizabeth A., 1263 W. Base Line.
Davis, Dade, 438 Court St.
Davis, Lillie May, 1012 East Base Line.
Davis, Lyle D., 1012 East Base Line.
Death, James E., 2188 Arrowhead Ave.
DeBlock, Martha E., 798 Base Line.
Dennis, R. T., 1634 E St.
Desmond, Harold E., 120 Highland Ave.
Dick, James E., 929 E. Base Line.
Dreyfuss, Travers H., 459 4th.
Eaton, Martha E., 1634 E. St.
Edmonds, Howard, 240 5th St.
Estes, H. B., 386 Highland Ave.
Evans, Bernard, 138 E. Highland Ave.
Farrar, Lynn A., 1071 "E" St.
Fields, Gordon, 1555 E St.
Finn, Frank J., 390 Base Line.
Fleming, C. William, 301 Highland Ave.
Flowers, W. R., 450 Base Line.
Frazee, J. F., 323 W. Base Line.
Freeman, James B., 222 W. Highland Ave.
French, F. W., 1080 G St.
Gable, William J., 3004 Glenview.
Gaffney, George, 1014 East Base Line.
Gaffney, Gladys, 1014 East Base Line.
Garner, Charles H., 641 W. 5th St.
Garrison, Clyde, 1905 "E" St.
Gilbert, I. N., 438 Court St.
Gillespie, Joseph H., 751 S. Sierra, Fontana.
Godfrey, W. A., 729 Base Line.
Gramlich, Albert N., 1078 E St.
Gransbury, F. Ernest, 1231 Mt. View.
Hamilton, Pearl, 570 "D" St.
Hamilton, W. J., 570 "D" St.
Harris, Alice, 1135 Arrowhead Ave.
Harris, Frank A., 1514 E St.
Harris, R. V., 499 Tippecanoe.
Hart, Robert J., 1910 Highland Ave.
Hart, Evelyn C., 1910 Highland Ave.
Herrington, E. V., 932 Herrington St.
Hinman, Carl B., 750 E. G St., Colton.
Holcomb, Dahl, 720 E. Base Line.
Holmes, Albert E., 330 S. Mount Vernon Ave.
Honius, F. C., 1071 "E" St.
Hornibrook, A. B., 218 Highland Ave.
Houghton, R. D., 197 E. Highland Ave.
Howard, H. C., Sr., 178 Highland Ave.
Hughbanks, Florence, 1268 Arrowhead Ave.
Hunt, Howard E., 178 Highland.
Huntley, Royal K., 131 E. Highland Ave.
Inglett, A. S., 1905 E St.
Irby, Myrtle M., 929 E. Base Line.
Jackson, E. E., 46 S. 14th, San Jose.
Jacobsen, Ed., 2150 "E" St.
Johnson, Albert L., 425 4th St.
Johnson, Arthur, 178 Highland Ave.
Johnson, Earl, 178 Highland.
Jollie, Holley, 625 Base Line.
Jones, Carl, 726 "D" St.
Jones, Edna, 726 "D" St.
Jordan, Clayton E., 207 23rd St.
Keller, Glenn H., 639 16th St.
Kelly, C. W. Sr., 123 E. Highland.
Kelly, C. W. Jr., 123 E. Highland.
Kernott, Marion, 672 "F" St.
Kinser, Wiley C., 390 Base Line.
Kirk, Ben P., 240 5th St.
Laskin, Elmer R., 255 E. Base Line.
Leedom, Marvin, 1514 "E" St.
Leonard, W. E. 434 Court St.
Linsley, Ralph B., 465 Tippecanoe.
Martin, Leo W., 1286 "D" St.
Merritt, Everett A., 1595 "E" St.
Mettenet, R. R., 469 Highland.
Miller, Allen B., 509 Marshall.
Miller, Vern L., 2201 Arrowhead Ave.
Milligan, R. M., 231 E. Foothill Blvd., Rialto.
Montgomery, J. W., 720 E. Base Line.
Morris, Doyne E., 660 E. Base Line.
Morrison, Dion, 2201 Arrowhead.
Mortensen, Edward N., 192 W. Highland Ave.
Mortensen, Henry R., 2079 E St.
Mudge, Robert, 1033 Mt. Vernon.
Musso, Stella May, 2150 E St.
McCowan, Ruth D., 1634 "E" St.
McGonagle, M. L., 718 N. Wilton Pl., Los Angeles.
McGregor, William M., 2201 Arrowhead.
McGuire, J. H. Sr., 426 Court St.
McGuire, J. H. Jr., 426 Court St.
McGurk, Ermal E., 719 Marshall Blvd.
McIntosh, K. H., 1933 E. St.
Nelson, Walter W., 120 W. Highland Ave.
Nick, Mildred L., 218 Highland Ave.
Norton, Reuben D., 372 Sunnyside St.
Norton, Thomas F., 697 "D" St.
Oakey, J. M., 425 4th St.
O'Bryan, Gene, 388 Court St.
Olearo, John, 323 Base Line.
Olmstead, Blake W., 255 East Base Line.
Page, Forest E., 425 4th St.
Park, Richard B., 385 Court St.
Parker, William H., 385 Court St.
Pearson, C. W., 2225 Mt. View.
Peterson, Ernest J., 2079 E St.
Peterson, Reed M., 255 E. Base Line.
Peterson, Wallace E., 625 Base Line.
Pierson, Mel, 547 Base Line.
Popham, Robert C., 333 Base Line.
Potthoff, William F., 1458 North Mount Vernon, Colton.
Price, Harold M., 218 Highland Ave.
Ramey, Almer K., 469 Highland Ave.
Reynolds, John H., 1977 "E" St.
Ringholz, R. C., 436 Court St.
Roberts, Andrew J., 1514 E St.
Robinson, E. A., 732 E. Base Line.
Rock, William, 1042 "E" St.
Rud, Sigurd, 426 Court St.
Sargent, Joe, 120 W. Valley, Bloomington.
Sassard, George H., 393 Court St.

BUSH REALTY

Each office associate specializes in a particular field: homes, groves, courts and investments.

A letter of introduction sent with your client will earn you the usual one-third forwarding fee.

GEORGE W. BUSH
856 E. Street
San Bernardino, California

Savage, Wynne A., 425 4th St.
Scales, William W., 1306 "D" St.
Shepardson, J. B., 480 5th St.
Shields, George, 774 "D" St.
Shreeve, D. G., 540 Arrowhead Ave.
Sibley, Lettie S., 732 D St.
Sickler, Hazel, 923 Highland Ave.
Sickler, John H., 923 Highland Ave.
Smith, Monte C., 518 "E" St.
Snyder, A. E., 1933 "E" St.
Spealman, E. K., 1590 "E" St.
Stacey, Doris, 1123 14th St.
Stanley, Silas, 2188 Arrowhead Ave.
Steelman, Lois, 1634 E. St.
Stephens, Mary, 207 23rd St.
Swing, John W., 635 F St.
Swing, Richard L., 414 Court St.
Talbot, John J., 1515 Fairfax Dr.
Taylor, Peyton, 1200 East Base Line.
Thomas, Gwen, 923 Highland Ave.
Thomas, Reed W., 1029 Mill St.
Tibbitts, Jack, 625 Base Line.
Trempala, George, 120 Highland.
Vogel, Alfred, 750 E. G St., Colton.
Vroman, Maury A., 1655 "E" St.
Walsh, C. A., 666 East Base Line.
Wanamaker, Alvin S., 120 W. Valley Blvd.
Werner, Arnold, 3060 Foothill Blvd., Rialto.
White, Clarence G., 1583 "D" St.
White, E. Ray, 2150 E St.
White, Willard, 2225 Mountain View Ave.
Whitelock, Frank L., 355 "D" St.
Whitney, Clyde C., 1306 "D" St.
Whitson, Paul H., 395 Highland.
Widmeyer, Jack R., 438 Court St.
Williams, Harold P., 792 2nd St.
Williams, Violet, 248 S. Mt. Vernon.
Wilshire, Pauline, 1048 East Base Line.
Wood, J. E., 197 E. Highland Ave.
Wood, Neal, 555 N. 8th St., Colton.
Wood, Winnevary C., 555 N. 8th St., Colton.
Yandell, Milo, 333 Base Line.
Young, A. L., 748 Base Line.
Young, Ben, 686 40th St.
Young Ouida, 748 Base Line.

San Clemente Board of Realtors

Active Members, 20; Others, 6.
President: Ed J. Piorek, Box 38.
Secretary: Charles Adams, Box 38.

Adams, Charles E., 310 N. El Camino Real.
CHAPIN, BETTY G., 201 N. El Camino Real.
Cook, Mrs. A. C., 34732 Camino Capistrano, Capistrano Beach.
Chapman, Walter J., 220 S. El Camino Real.
Dierkson, William, 808 N. El Camino Real.
Gimbal, Adele, 310 N. El Camino Real.
Hempel, John E., 220 S. El Camino Real.
Iverson, N. E., 500 Roseveldt Hi-way, Dana Point.
Jeter, James F., 607 Avenida Victoria.
Kinney, Opal A., Capistrano Beach.
Lyle, Gerard, 95 Avenida Del Mar.
Michalec, Steve, 808 N. El Camino Real.
Nelson, Amy, 508 N. El Camino Real.
Piorek, Ed. J., 924 N. El Camino Real.
Platt, Royal, 1808 S. El Camino Real.
Pontius, P. B., 228 Avenida Poniente.
Randall, L. W., 607 Avenida Victoria.
Rasmussen, G. Carson, 1808 S. El Camino Real.
Spear, Eleanore, 201 N. El Camino Real.
Thompson, Earl, 209 N. El Camino Real.

Betty G. Chapin

Realtor

Sales, Residential,
Income and
Business Properties
Ocean View Sites

201 N. El Camino Real
San Clemente, Cal.

In SAN DIEGO it's
CURTIS COLEMAN CO.
REALTORS
Since 1913 *Accredited Management Organization*
Commercial and Industrial Real Estate
Commercial Leases — Property Management
204 Bank of America Bldg. **Phone: Franklin 1389**

San Diego Realty Board

Active Members, 317.
President: Richard R. Reno, 6316 El Cajon (15).
Secretary: John N. D. Griffith, 524 B St.

A. & P. Real Estate (Perry M. Watt), 2700 India St. (1).
Abbott, John E., P.O. Box 162, Spring Valley.
Aber & Rutherford, 911 7th Ave. (1).
Ackerman, Carl J., 1259 Rosecrans (6).
Agnew, George, 1705 W. Lewis St. (3).
Akey, Zita Realty, 1922 Sunset Cliffs Blvd. (7).
Alexander, R. H., Granger Bldg. (1).
Allely, Geraldine P., 2224 Avenida de la Playa, La Jolla.
ALLEN, WILLIS M. CO., 1001 Prospect, La Jolla.
Anderson, Jewell T., 1356 Union St. (1).
Anderson, M. Lloyd, 4290 El Cajon (5).
Anderson, T. E., 735 Bank of America Bldg. (1).
Anglin Realty, R. M. & H. H., 7225 El Cajon Blvd. (15).
Apitz, Robert, 747 Pacific Beach Dr. 9.
Arbud Investment Co., 3670 Couts (1).
Arnold, Charles E., 3692 Vermont (5).
Arnold Realty Co. (W. H. McCreary) 1445 6th Ave. (1).
Arthur, Harry B., 723 Bank of America Bldg. (1).
Austin, Warner, 534 Bank of Amer. Bldg. (1).
Bagby, H. F. Realty, 4120 30th St. (4).
Bailey, H. G., 521 B St. (1).
Baker, Ray G., 4262 Fairmount (5).
Baker, Ray J., 3741 5th Ave. (3).
Baker, Ruth E., 4262 Fairmount (5).
Balcer, Ed Realty, 8008 Girard, La Jolla.
Baldwin, L. H., 1175 Main, Ramona.
Baldwin, Mark N., Jr., 612 F St. (1).
Bales, Milo S., 832 Ventura Pl. (8).
Barber & Barber (J. M. & Chloe P.), 416 Land Title Bldg. (1).
Barker, William C., 4443 30th (16).
Barney, George L. Co., 3138 5th Ave. (3).
Barney, Lorenze W., 440 Upas (3).
Barringer, Hilda C., 864 Prospect, La Jolla, P.O. Box 428.
Bartlett, Phillip F., 612 F St. (1).
Baskerville, W. L., 3900 El Cajon Ave. (5).
Baum, Max, 520 W. Longden, Arcadia.
Bay Shore Realty, 4222 Voltaire (7).
Bayview Realty, 4130 Napier (10).
Beach 'N' Bay Realty, Richard B. Johnston, 5726 La Jolla Blvd., La Jolla.
Beck, F. A., 204 S. D. Tr. & Savs. Bldg. (1).
Beers, W. W., 1011 E. Main, El Cajon.
Ben Bay Realty (Benj. A. Boeh), 4770 Voltaire (7).
Berlin, D. Hale, 4668 Terrace Dr. (16).
Bickham, Mae S., 4496 Euclid (15).
Bill, G. R., 2202 El Cajon Blvd. (4).
Bird, Edward D., 3952 30th (4).
Birkett, Charles V., 5460 La Jolla Blvd., La Jolla.
Bishop's Realty, A. L. Bishop, 1339 Garnet Ave. (9).
Blanc, Sol, 3283 Meade Ave. (16).
Bleifuss, Roy F. Co., 914 8th Ave. (1).
Boudrie Realty Co. (E. S. Boudrie), 4701 Marlborough Ave. (16).
Boyd, F. L. Real Estate, 127 N. Main, Lakeside.
Brady, Van W., 5104 Marlborough (16).
Braun, L. J., 4366 El Cajon (5).
Bridge, Noel H. & Co., 1405 6th Ave. (1).
Britt, Clarence, 2144 El Cajon Blvd. (4).
Broell, Percy C., 1306 W. Palm (1).
Brooks, Ted, 1976 Garnet Ave. (9).
Brown, A. Carmi, 3773 Park Blvd. (3).
Brown, George W., 400 Cedar (1).
Brown, Henrietta S., 135 W. Sycamore, Lakeside, P.O. Box 176.
Brown, Pearl M., 4142 30th St. (4).
Brunton, Sherm C., 1974 Garnet (9).
Burgener, Clair W., 1150 Silverado, La Jolla, P.O. Box 569.
Burgener, Louis C., 1150 Silverado, La Jolla, P.O. Box 569.
Burkett, Carl H., 3833 4th Ave. (3).
Burnham, John & Co., 530 Broadway, P.O. Box 2910 (12).
Burns, May B., 436 Third Ave., Chula Vista.
Butler, C. P., 1050 Rosecrans (6).
Caldwell, H. F. Co., 204 W. Washington (3).
Campbell, Leo H., 3512 30th St. (4).
Cape Cottage Homes, 1277 Rosecrans (6).
Carnes Realty (Edwin J. Carnes), 1125 25th St. (2).
Cartwright, Byron N., 1910 Rosecrans (6).
Carty Real Estate (Nancy Carty), 3712 Pershing Ave. (4).
Casa Loma Realty (Van A. Parker), 1057 Rosecrans (6).
Cash, Don, 3145 El Cajon (4).
Catalina Realty (W. P. Adams), 961 Catalina Blvd. (6).
Cavell, Myrle M., 521 B St. (1).
Chases, Alex M., 8 Arcade Bldg., La Jolla.
Chenhall, R. E., 2812 Bayside Walk (8).
Chiles, Charles H., 3571 Adams (16).
Clark, Charles A. II, 3301 Hawk St. (3).
Clements Real Estate & Ins. (James L. Clements), 6114 University Ave. (15).
Clifford Realty Co., 4526 El Cajon (5).
Clint, Erna F., 5141 Cass St. (9).
Cloes, Gordon R., 2948 El Cajon (4).
Coast Securities Corp. (Harold La Fleur), 407 Southern Title Bldg. (1).
COLEMAN, CURTIS CO., 204 Bank of America Bldg. (1).
Conklin, Claude R., 877 Country Club Dr., Chula Vista.
Conklin, Glendon H., 3739 6th Ave. (3).
Connor, Douglas, 5631 La Jolla Blvd., La Jolla.
Conover, John S., 4110 El Cajon (5).
Cooley, Bertha M., 5925 El Cajon Blvd. (15).
Corbett & Edelen, 343 Spreckels Bldg. (1).
Cotner Realty, E. T. Cotner, 2864 Adams Ave. (16).
Cotton, O. W. Co. (O. W., John & William O. Cotton) 524 B St. (1).
Crawford & Lundy, 1009 Broadway (1).
Creel, Kenneth E., 1149 Franciscan Way (16).
Crooks, Robert Co., 2125 Poinsettia Dr. (7).
Curtis, Charles W., 2100 5th Ave. (1).
Dahl, Arnold Co., 8131 La Mesa Blvd., La Mesa.
Dahl, John, Ramona.
Dale, Harry L., P.O. Box 142, Spring Valley.
Darling, A. A., P.O. Box 36, Guatay.
Davis, Aubrey M., 311 Granger Bldg. (1).
Dawson, E. J., 1339 Garnet Ave. (9).
Day Realty, H. C. Day, 3246 University (4).
De Jackson, Estelle, 4403 30th St. (16).
De Lu, Vick, 2144 El Cajon Blvd. (4).
Dempster Realty Co., Hal W., 1440 4th Ave. (1).
Dennstedt, A. L., 3743 5th Ave. (3).
Dennstedt Co., The, 4110 El Cajon (5).
Devereaux & Co., 500 Bank of America Bldg. (1).
Devich, N. R., 3584 Ocean View Blvd. (13).
Dilts, Wm. G., 3146 El Cajon (4).
Doyle-DeWolfe, 227 Third Ave., Chula Vista.
Dunham, Austin, 7905 Herschel Ave., La Jolla.
Eminger, Bud, 4985 University.
Erickson, Walter C., P.O. Box 6, Guatay.
Fackler, Ed. Jr., 5457 La Jolla Blvd., La Jolla.
Faulconer, T. N., 1310 Rosecrans (6).
Filippi Realty Co., 2626 National Ave. (13).
Fintzelberg & Steinmetz, 1346 5th Ave. (1).
Fisher, Harvey D., 1014 2nd Ave. (1).
Fleetridge Realty (David G. Fleet), 2150 Chatsworth Blvd. (7).
Fletcher, Charles K. Co., 943 7th Ave. (1).
Fletcher, Ed. Co., 1020 9th Ave. (12).
Fogg, Kenneth H., 2202 El Cajon Blvd.
Forbes, George T., 5104 Marlborough (16).
Frank, Ralph L., 2655 3rd Ave. (3).
Franklin Ins. Serv. Corp., 406 S.D. Tr. & Savs. Bldg. (1).
Fraser, W. H. Mtg. Co., 535 Bank of America Bldg. (1).
Fredericks Realty, 4010 43rd St. (5).
Friend, Julius F., 4020 Van Dyke (5).
Furlow, Albert E. & Assoc., 416 Land Title Bldg. (1).
Fuson, Amos J., 3823 El Cajon (5).
Garnet Realty (Dick W. Arneson), 1160 Garnet Ave. (9).
Getz, Thomas B., 3288 El Cajon (4).
Glasgow Realty, John Glasgow, 4780 Palm Ave., La Mesa.
Glazebrook-McNaught-Davis (Eric V. McNaught-Davis), 5665 La Jolla Blvd., La Jolla.
Goodwin, Percy H. Co. (Ewart W. Goodwin), 300 First Nat'l Bank Bldg. (1).
Grable Co. (D. R. Grable), 4801 El Cajon (15).
Grant, May, 3775 Villa Terrace (4).

LA JOLLA and RANCHO SANTA FE

Willis M. Allen Company

Since 1914

REAL ESTATE
Insurance — Mortgages

Prospect at Girard Glencove 5-2158

SAN DIEGO (Cont.)

Greenwell, W. H., 1228 Palm Ave., Palm City.
Guy, Charles R., 3619 El Cajon Blvd. (4).
Haas Realty Co., Moritz Haas, 2810 5th Ave. (3).
Hainley, C. E. "Gene", 6370 University (15).
Hall, The M. Co., Edward C. Hall, 953 8th Ave. (1).
Harmon, George E., 427 Pennsylvania (3).
Harris, R. Joe, 1338½ Ynez Pl., Coronado.
Hart, John P., 4627 Mission Blvd. (9).
Heartland Realty (Dana McEwen), 4818 Cypress Ave., La Mesa.
Heffner & Associates (C. O. Heffner), 2602 San Diego Ave. (10).
Hellen, Dorothy, 4656 Mission Blvd. (9).
Henderson, Paul, 9300 El Cajon Blvd., La Mesa.
Hendry, Mary E., 1703 W. Lewis St. (3).
Hetzler, Robert C., 3095 El Cajon (4).
Heuler, Ray C., 302 Spreckels Theatre Bldg. (1).
Hilmen, Richard T., 4205 Voltaire St. (7).
Hines, J. B., 1904 Titus (1).
Hipp, Nicholas C., P.O. Box 316, Lakeside.
Holmes, Robert P., 7447 La Jolla Blvd., La Jolla.
Hotchkiss & Anewalt, 524 B St., Suite 610 (1).
Hotchkiss, R. S. Realty, 2810 5th Ave. (3).
Hubbard, Leon R., 1626 5th Ave. (1).
Hunter, Susan, 5251 LaJolla Blvd., LaJolla.
Huntley, Arthur V., 1643 Front St. (1).
Hutsel, Glenn A., 1014 2nd Ave. (1).
Imig Realty, Leonard P. Imig, 1515 47th (2).
Isham, A. H., 429 Robinson Ave. (3).
Jacobs, T. M., 324 San Diego Tr. & Savs. Bldg. (1).
Jacobsen, A. J., 1503 Garnet Ave. (9).
James, Emerson M., 8416 La Mesa Blvd., La Mesa.
Johnson, Ray E., 3753 Euclid Ave. (5).
Johnston, Rose, 6110 Pontiac (15).
Jolly Jacks Realty, 5454 El Cajon (15).
Jones, Albert J. & Son (Evan V.), 521 B St. (1).
Jordan Realty (L. C. Jordan), 1707 University (3).
Kahn's Realty, The (Samuel & Elizabeth Kahn), 2011 W. Calif. St. (3).
Kane, C. P., 6115 Dalhart, La Mesa.
Kauffman, R. King, 644 S. D. Tr. & Savs. Bldg. (1).
Keeney, Grover C., 4425 Ocean Blvd. (9).
Kellogg Realty (Will L. Kellogg), 9556 El Cajon Blvd., La Mesa.
Kennedy, Rita M., 1121 Prospect Ave., La Jolla.
Kimball Real Estate (Evelyn L. Kimball), 3381 Adams Ave. (16).
Kircher, H. J., 521 B St. (1).
Kirchmaier, John F., 2428 University (4).
Klicka Investment Co., 3933 30th (4).
Korstad, Ray Realty, 1205 Rosecrans (6).
Kostuck Realty (Marion H. Kostuck), 3254 El Cajon Blvd. (4).
Krenach, Frank M., 7926 University, La Mesa.
Krutzler, John G., 4370 Illinois (4).

In
San Diego
for fast, friendly, and reliable Title Insurance, Escrow, and Trust Services,
most investors depend on San Diego's oldest and largest Title Insurance company

San Diego County's only locally owned title and trust company

UNION Title Insurance and Trust Company

James D. Forward, President
SECOND AVENUE at BROADWAY
SAN DIEGO 12, CALIFORNIA
Telephone Franklin 9-7551

MEMBER:
American Bankers Association
American Title Association
California Bankers Association
California Land Title Association
Mortgage Bankers Association

La Mesa Properties (L. F. de Julien, Earl L. Hurlbert), 8201 La Mesa Blvd., La Mesa.
Lane, Humphrey P., 3133 El Cajon (4).
Lane Realty, Jack C. Lane, 4401 El Cajon, (15).
Lee, Hal V., 3518 3rd Ave. (3).
Leitch, Art S., 3952 30th St. (4).
Leitch Realty (Bert W. Leitch), 2839 University (4).
Leptich, Martin, 4549 Mataro Dr. (15).
Levikow, Joseph, 6575 El Cajon (15).
Lichty, Guy C., 4496 Euclid Ave. (15).
Loeltz, William M., 8008 Girard, La Jolla.
McCafferty, Delevan A., 4157 Adams Ave. (16).
McCartney, John H., 305 Spreckels Bldg. (1).
McCoy, Hugh L., 6976 El Cajon (15).
McGuire, H. W., 914 8th Ave. (1).
McKie, J. H. Jr., Hgwy. 80, Rt. 1, Box 40, Alpine.
McKillop, Donald I., 6575 El Cajon (15).
McKinley, Ralph E., 4432 Swift (16).
McLean, H. C., 2404 India (1).
McLean, Lynn C., 2404 India (1).
Margolis, B. B., 6575 El Cajon (15).
Mark, Kenneth L., 414 Land Title Bldg. (1).
Martin, Col. M. C., 6145 Waverly Ave., La Jolla.
Martin, Violet F., 2182 Sunset Cliffs Blvd. (7).
Merzbacher, Claude F., 7861 Ivanhoe, La Jolla.
Messerschmidt Realty, 3236 University (4).
Milan Realty Co. (Henry Milan), 5975 El Cajon Blvd. (15).
Miller, Kelly, 4445 Euclid (16).
Miller, Paul, 5547 El Cajon Blvd. (15).
Milner, Rene' A., 4731 Pt. Loma Ave. (7).
Mission Hills Realty (Richard S. Hall), 3753 India (1).
Misuraca, Anthony V. V., 3977 Goldfinch (3).
Mitchell, C. Glenn, 144 Washington (3).
Mitchell, Fred B., 1401 6th Ave. (1).
Mohlay, V. G. Real Estate, 2815 National Ave. (13).
Moody, John B., 5631 La Jolla Blvd., La Jolla.
Moore, Ben F., Jr., 870 Garnet Ave. (9).
Morath, E. H., 645 E. Chase Ave., El Cajon.
Morris, J. C. Realty Co., 3883 Fairmount (5).
Mulligan, Ann, 623 Orpheum Theatre Bldg. (1).
National Mtg. Co. (Paul W. Dixon), 3680 5th Ave. (3).
Nauman, Paul F., 3214 Adams Ave. (16).
Nelson Realty Co., Corinne E., 3395 El Cajon (4).
Neron, Ed. J. & Assoc., 7090 El Cajon Blvd. (15).
Newbery, Thomas R., 134 E. San Ysidro Blvd., San Ysidro.
North Park Realty Co. (McKeehan & Allen), 3294 University (4).
Ocean Beach Realty, 4837 Voltaire (7).
Olivera, Matt, 2125 Poinsettia Dr. (7).
Parkinson, G. B., 3045 Moore St. (10).
Pfaff Realty Co., 1455 University (3).
Pick, Louis, 4359 University (5).
Priday, D. K., 1816 Neale (3).
Reardon, Thomas M., 1310 Rosecrans (6).
Reed, G. Mason Co., 4368 University Ave. (5).
Reed Realty, T. E. Reed, 416 Southern Title Bldg. (1).
Reeder, Billie, 4096 Goldfinch (3).
Reno, Richard R., 6316 El Cajon (15).
Richards Realty, 2988 National Ave. (13).
Rigoli, Henry R., 1958 Garnet Ave. (9).
Roberts, J. E., 521 B St. (1).
Roberts, Ralph S., 4516 Ingraham (9).
Robeson Realty (Robert G. Robeson), 6780 La Jolla Blvd., La Jolla.
Rose, Samuel, 6987 El Cajon (15).
Rosenthal, B. M., P.O. Box 786, 495 Palm Ave., Imperial Beach.
Rowe, G. L., 4021 43rd (5).
Rudd, Will D. Jr., 1401 6th Ave. (1).
Sass, D. J., 116 B St. (1).
Schurra, Henry, 3726 6th Ave. (3).
Scott, Anna J., 7866 La Mesa Blvd., La Mesa.
Serene, Clarence A., 3680 5th Ave. (3).
Shattuck, J. E., 3905½ El Cajon (5).
Shattuck, Ralph, 3909 El Cajon (5).
Shea Realty Co., 6575 El Cajon (15).
Shelby, J. H., 3853 Cherokee (4).
Sherman, H. A., 3619 Kettner Blvd. (1).
Sherwood, C. Jack, 3831 El Cajon Blvd. (5).
Shumaker, Foye, 325 E. Main, El Cajon.
Sidwell, Claude C. J., 2639 University Ave. (4).
Siegel Realty (Maurice J. Siegel), 4170 Voltaire (7).
Simmonds, S. M., 906 Prospect, La Jolla.
Smith, H. Nelson, 6575 El Cajon (15).
Smith, K. B., 523 Bank of America Bldg. (1).
Snow's Real Estate (M. L. Snow), 4143 Adams Ave. (16).
Solomon, Lewis & Assoc., 1034 8th Ave. (1).
Southern Calif. Mtg. & Loan Corp., 524 B St. (1).
Southland Realty Co. (Beatrice Walkup), 3738 El Cajon (5).
Sparks Realty (Frank R.), 3604 University (4).
Stadtmiller, A. A., 1569 6th Ave. (1).
Stallard, L. Bruce, 1018 9th Ave. (1).
Starkey Investment Co., 1200 4th Ave. (1).
Strawn, J. Spencer, 300 First Nat'l Bank Bldg. (1).
Taylor Co., The (Earl & Vernon Taylor), 826 Garnet Ave. (9).
Thompson, Clayton E., 9 Arcade Bldg., La Jolla.
Tompkins, J. H., 400 E St., Chula Vista.
Toole, Ray & Co., 928 Broadway (1).
Townes, Ben Realty, Rm. 204, Robinson Bldg. (1).
Trent, Thomas B., 1068 National Ave., Chula Vista.
Truax, B. W., 3854 5th Ave. (3).
Turner Realty, G. Gordon, 3740 Mission Blvd. (8).
Twyman, John M., 8899 La Mesa Blvd., La Mesa.
Udell, Helen L., 627 Robinson (3).
Unger, Stanley, 2402 India (1).
Van Stelle, L., 4794 W. Pt. Loma Blvd. (7).
Vickery & Co. (G. A. Vickery), 5486 El Cajon Blvd. (15).
Wadsworth, D. E., 3653 Euclid Ave. (5).
Wakefield, F. W. Jr., 3754 5th Ave. (3).
Walstad, Edward B., 4120 30th St. (4).
Watkins, S. A., 5615 El Cajon Blvd. (15).
Welch & Roenicke, 5000 Voltaire (7).
Western Realty Co. (Howard A. Burk) 5873 El Cajon (15).
Whidden, Austin C., 7861 Ivanhoe, P.O. Box 368, La Jolla.
White, A. R., 3831 El Cajon (5).
Whitney, Margaret C. Real Estate, 3741 Mission Blvd. (8).
Willan, Ernest (Golden Hill Realty), 1233 28th (2).
Wille, R. J., 6342 El Cajon (15).
Williams, Clark A., 1146 Garnet Ave. (9).
Williams, Hope, 4450 Boundary (16).
Wilson, W. H., 1017 First Ave. (1).
Young, Samuel B., 1825 Sunset Cliffs (7).
Zori, Vice, 2920 5th Ave. (3).

Realty Board of San Dieguito District

Active Members, 21; Others, 4.

President: Phillip Jefferson, Del Mar.
Secretary: Arthur K. Fisher, P.O. Box 68, Encinitas.

Chapin, Charles A., Las Colinas, Rancho Santa Fe.
Cornwell, Frances R., Southside Plaza, Solana Beach.
Dean, Preston, 766 Hgwy. 101, Encinitas.
Edwards, Benia, 564 Hgwy. 101, Encinitas.
Fenn, H. B., P.O. Bldg., Res Mimosa, Rancho Santa Fe.
Fisher, A. K., 476 Hgwy. 101, Encinitas.
Gafner, F. R., 974 Hgwy. 101, Leucadia.
Galleher, Paul T., Paseo Delicias, Rancho Santa Fe.
Hart, Montgomery L., Paseo Delicias, Rancho Santa Fe.
Harwood, Ed., 264 N. Hgwy. 101, Encinitas.
Hoffman, Bruce, 766 Hgwy. 101, Encinitas.
Jefferson, Phillip B., 215 15th St., Del Mar.
Kennon, H. M., 215 15th St., Del Mar.
McClary, Robt. B., 476 Hgwy. 101, Encinitas.
Moxness, O. A., 590 Hgwy. 101, Encinitas.
Nelson, S. R., Paseo Delicias, Rancho Santa Fe.
Perry, Mae R., 910 Hgwy. 101, Encinitas.
Rinehart, E. O., Southside Plaza, Solana Beach.
Toner, F. R., 225 South Hgwy. 101, Solana Beach.
Ware, Ben H., 1234 Hgwy. 101, Leucadia.
Young, Leigh, 543 Hgwy. 101, Encinitas.

San Fernando Valley Real Estate Board

Active Members, 261; Others, 34.

President: William H. McKay, 14040 Ventura Blvd., Sherman Oaks.
Secretary: Ted R. White, 16029 Sherman Way, Van Nuys.

Absher, John R., 16041 Sherman Way, Van Nuys.
Amatuzio-Raysinger, 4500 Van Nuys Blvd., Sherman Oaks.
Ammon, Grace E., 8653 Sepulveda Blvd., Sepulveda.
Andes, Ivan P., 16458 Sherman Way, Van Nuys.
Armenta, Alfred A., 14531 Vanowen St., Van Nuys.
Armstrong, Lucile C., 1143 San Fernando Rd., San Fernando.

LOUIS J. LONG, JR.
★
Homes Estates
Ranches Lots
Acreage Income
Rental
★
15915 Ventura Blvd.
Encino, Calif.

Arnesen, E. B., 20117 Sherman Way, Canoga Park.
Aron, Samuel, 8628 Sepulveda Blvd., Sepulveda.
Atkins, Peggy, 21936 Ventura Blvd., Woodland Hills.
Atkins, Sharon M., 7608 Reseda Blvd., Reseda.
Baker, Rea & Frank, 17645 Chatsworth, Granada Hills.
Baker, William H., 15240 Vanowen St., Van Nuys.
Ball, Florence V., 20230 Saticoy St., Canoga Park.
Banks, Alma, 8327 Sepulveda Blvd., Sepulveda.
Barnard, Frank S., 6810 Reseda Blvd., Reseda.
Barnett, A. Arthur, 7323 Reseda Blvd., Reseda.
Beard, Winifred C., 15156 Ventura Blvd., Sherman Oaks.
Becker & McKay, 14040 Ventura Blvd., Sherman Oaks.
Bevis, Harry, 14526 Gilmore St., Van Nuys.
Bishop, C. E., 19659 Sherman Way, Reseda.
Blair, Lillian, 6616 Reseda Blvd., Reseda.
Bodkin, M. C., 16903 Ventura Blvd., Encino.
Brandt, Harlan R., 8600 Reseda Blvd., Northridge.
Braymer, Paul W., 8646 Sepulveda Blvd., Sepulveda.
Bryan Real Estate, 13753 Ventura Blvd., Sherman Oaks.
Brown, Gene, 5532 Reseda Blvd., Tarzana.
Brown, Ted, 7257 Topanga Canyon, Canoga Park.
Caldwell, Lee S., 17417 Ventura Blvd., Encino.
Carnahan, Douglas O., 12300 W. Pico, Los Angeles (64).
Carter, Marianne, 4418 Van Nuys Blvd., Sherman Oaks.
Carter & Krebs, 14533 Nordhoff St., Van Nuys.
Casteel, L. K., 17464 Ventura Blvd., Encino.
Cates, Harold D., 13757 Victory Blvd., Van Nuys.
Chavin, Joseph M., 14415 Ventura Blvd., Sherman Oaks.
Chenoweth, Chester, 16259 Vanowen St., Van Nuys.
Chesley, A. E., 14455 Vanowen Way.
Childs, Lynn W., 17417 Ventura, Encino.
Clark, Charles T., 14622 Ventura Blvd., Sherman Oaks.
Coleman, Celia L., 14915 Sherman Way, Van Nuys.
Commagere, Bob, 13413 Ventura Blvd., Sherman Oaks.
Cook, David H., 6740 Balboa Blvd., Van Nuys.
Corbin, Charles T., 19513 Ventura Blvd., Tarzana.
Courtesy Realty, 13603 Ventura Blvd., Sherman Oaks.
Craft, Helen V., 13401 Ventura Blvd., Sherman Oaks.
Cruise, Greely W., 18614 Sherman Way, Reseda.
Culley, Thurlow S., 17645 Chatsworth St., Granada Hills.
Cupp, Harvey M., 14515 Vanowen St., Van Nuys.
Curry, Walter J., 11099 Balboa Blvd., Granada Hills.
DeBovis, James, 14455 Vanowen St., Van Nuys.
Diamond, Art, 13531 Ventura, Sherman Oaks.
Doane, James K., 19255 Sherman Way, Reseda.
Dobson, George L., 17714 Vanowen St., Reseda.
Douglas, L. M., 16060 Vanowen St., Van Nuys.
Dovey, Herb, 15409 Ventura Blvd., Sherman Oaks.
Droege, J. E., 19900 Ventura Blvd., Woodland Hills.
Driscoll, R. E., 9080 Woodman, Pacoima.
Dugan, R. B., 17745 Sherman Way, Reseda.
Dunn, R. H., 6274 Van Nuys Blvd., Van Nuys.
Duzy, Berton, 10712 Sepulveda Blvd., San Fernando.
Easterday, Patricia, 16255 Ventura Blvd., Encino.
Eastes, Lawrence T., 8630 Reseda Blvd., Northridge.
Elliott, Heenan, 14635 Ventura Blvd., Sherman Oaks.
Emmey, Woodrow W., 16028 Sherman Way, Van Nuys.
Encino Park Realty, 5815 White Oak Ave., Encino.
Engle, Donald, 6736 Sepulveda Blvd., Van Nuys.
Erman, Arthur G., 14951 Ventura Blvd., Sherman Oaks.
Eubank, James R., 4501 Van Nuys Blvd., Sherman Oaks.
Fearer, Floyd, 14526 Sherman Way, Van Nuys.
Fessler, George, 16041 Sherman Way, Van Nuys.
Flanagan, Charles, 14622 Ventura Blvd., Sherman Oaks.
Flower, Robert P., 14929 Burbank Blvd., Van Nuys.
Franklin, M. Buddy, 13600 Ventura Blvd., Sherman Oaks.
Franzman, David, 12448 Ventura Blvd., Studio City.
Gardner, E. A., 18001 Ventura Blvd., Tarzana.
Goldman, Queen A., 6728 Van Nuys Blvd., Van Nuys.

Goode, Catherine, 16258 Ventura Blvd., Encino.
Gramm, Ray A., 14515 Vanowen St., Van Nuys.
Gray, Robert B., 18645 Ventura Blvd., Tarzana.
Greening, Elmer, 16013 Sherman Way, Van Nuys.
Gresham, Loren L., 8238 Sepulveda Blvd., Van Nuys.
Gross, Norman P., 13321 Moorpark, Sherman Oaks.
Haas & Hammer, 15245 Sherman Way, Van Nuys.
Haas, John, 7120 Sepulveda Blvd., Van Nuys.
Haig, Roy W., 13509 Ventura Blvd., Sherman Oaks.
Harder, Alan M., 13509 Ventura Blvd., Sherman Oaks.
Harrison, M. E., 1021½ San Fernando Rd., San Fernando.
Haskins, John E., 13502 Ventura Blvd., Sherman Oaks.
Hayes, Walter W., 5412 Reseda Blvd., Tarzana.
Heacock, Nat E., 15333 Roscoe Blvd., Van Nuys.
Heehler, M. A., 14325 Ventura Blvd., Sherman Oaks.
Heninger, H. Peery, 7503 Reseda Blvd., Reseda.
Herbold, Paul, 16559 Ventura Blvd., Encino.
Hill, Edna, 17001 Devonshire, Northridge.
Hoff, Leonard R., 13133 Foothill Blvd., San Fernando.
Hogan, Roy J., 15720 Vanowen St., Van Nuys.
Holt, T. E., 14740 Sylvan St., Van Nuys.
Horst, Laura, 4720 Van Nuys Blvd., Sherman Oaks.
Huffine, Floye, 17417 Ventura Blvd., Encino.
Hugo, Johnson and Grove, 13623 Ventura Blvd., Sherman Oaks.
Janssen, Charles, 14241 Ventura Blvd., Sherman Oaks.
Jernberg, Gus, 22809 Ventura Blvd., Woodland Hills.
Jessen, Julius, 5337 Van Nuys Blvd., Van Nuys.
Johnston, James C., 14323 Victory Blvd., Van Nuys.
Justice, Amelia, 16153 Sherman Way, Van Nuys.
Kamenar, Charles, 7106 Woodley Ave., Van Nuys.
Katz, Al, 6644 Bertrand Ave., Reseda.
Keeshan, Charles L., 14201 Ventura Blvd., Sherman Oaks.
Kelly, Herbert P., 16435 Vanowen St., Van Nuys.
Kennamer, Olive A., 7056 Van Nuys Blvd., Van Nuys.
Kidder Brothers, 818½ San Fernando Rd., San Fernando.
Kirkham, John L., 8548 Reseda Blvd., Northridge.
Kirkwood, M. L., 16005 Sherman Way, Van Nuys.
Klearman, David, 13710 Oxnard St., Van Nuys.
Knoll Crest Realty, 13267 Ventura Blvd., Studio City.
Koch, Larry, 4744 Woodman Ave., Sherman Oaks.
Koepp, Ethel M., 208 S. Brand, San Fernando.
Kolz, Frank F., 8828 Reseda Blvd., Northridge.
Largent, E. H., 7002 Van Nuys Blvd., Van Nuys.
Lauesen, Bill, 7244 Reseda Blvd., Reseda.
Lauesen, John F., 5777 Van Nuys Blvd., Van Nuys.
LaValley, Janet, 13643 Burbank Blvd., Van Nuys.
Lavett, Anthony, 10175 San Fernando Rd., Pacoima.
Leitner, Patricia, 4626¼ Van Nuys Blvd., Sherman Oaks.
LeRoy, Lawrence, 5142 Van Nuys Blvd., Van Nuys.
Lloyd, F. S., 14245 Ventura Blvd., Sherman Oaks.
Lohman, Walter P., 21715 Devonshire, Chatsworth.
Long, Cliff, 16517 Ventura Blvd., Encino.
LONG, LOUIS J. Jr., 15915 Ventura Blvd., Encino.
Lovci, Pearl, 14915 Sherman Way, Van Nuys.
Mammoth Realty & Bldg Corp., 13401 Ventura Blvd., Sherman Oaks.
Marr, Lee, 17703 Ventura Blvd., Encino.
Marrone, Vic, 13318 Van Nuys Blvd., Pacoima.
Mason, Frederick F., 8736 Sepulveda Blvd., Sepulveda.
Mason, William E., 7046 Reseda Blvd., Reseda.
Mattern, James J.
Maxwell, Harry, 16617 Ventura Blvd., Encino.
Merry, Roy L., 16916 Ventura Blvd., Encino.
Middleton, B. O., 19255 Sherman Way, Reseda.
Mills & Cruise, 18614 Sherman Way, Reseda.
Milner, Jim, 15311 Vanowen St., Van Nuys.
Modjeska, George, 19346 Olivos Dr., Tarzana.
Montgomery, Lawrence, 16901 Vanowen St., Van Nuys.
Moore & Cramer, 13301 Ventura Blvd., Sherman Oaks.
Moore, Jeane, 10730 Sepulveda Blvd., San Fernando.
Moore, Val H., 10730 Sepulveda Blvd., San Fernando.
Morgan, Jess, 13521 Ventura Blvd., Sherman Oaks.
Murphy, Edward L., 8828 Reseda Blvd., Northridge.
Myers, B. H., 6810 Reseda Blvd., Reseda.
Myers, Floyd G., 20855 Sherman Way, Canoga Park.
Myers, Manuel, 16617 Ventura Blvd., Encino.
McCallister, H. A., 7245 Sepulveda Blvd., Van Nuys.
McCann, Paul, 8600 Reseda Blvd., Northridge.
McCarthy Co., The, 7222 Van Nuys Blvd., Van Nuys.
McClellan, Stanley, 4704 Van Nuys Blvd., Sherman Oaks.
McDonald & Schado, 14518 Sherman Way, Van Nuys.
McFarland, Walter C., 4854 Van Nuys Blvd., Sherman Oaks.
McGarry, Rob't F., 13438 Ventura, Sherman Oaks.
McGlashan, Mary Dodds, 15015 Ventura Blvd., Sherman Oaks.
McIntosh, Charles C., 8422 Reseda Blvd., Northridge.
McLoney, G. A. & Associates, 14052 Burbank Blvd., Van Nuys.
McMillan, Glenn, 20900 Ventura Blvd., Woodland Hills.
Nash, Lucille, 17960 Ventura Blvd., Encino.
Nelson, J. C., 16120 Sherman Way, Van Nuys.
Newport, Carl W., 14622 Ventura Blvd., Sherman Oaks.
Nordman, Lucile, 6209 Reseda Blvd., Reseda.
Nordquist, John F., 19423 Ventura Blvd., Tarzana.
Okerberg, Kenneth J., 8653 Sepulveda Blvd., Sepulveda.
Osborn, Robert B., 15117 Ventura Blvd., Sherman Oaks.
Patterson, Edith, 6827 Sepulveda Blvd., Van Nuys.
Paxton, Ben C., 7020 Reseda Blvd., Reseda.
Pennant Properties, 13320 Ventura Blvd., Sherman Oaks.
Petrie, Joseph A., 14526 Gilmore St., Van Nuys.
Pickrell, Franklin T., 16013 Sherman Way, Van Nuys.
Pipes, O. B., 14915 Ventura Blvd., Sherman Oaks.
Porter, Carl T.
Poss, John R., 4025 Sepulveda Blvd., Sherman Oaks.
Powers, A. M., 14113 Foothill Blvd., San Fernando.
Rainsberger, Jerome C., 21429 Sherman Way, Canoga Park.
Ranspot, Dick, 18147 Ventura Blvd., Tarzana.
Ratsch, Edward A., 19301 Vanowen, Reseda.
Reed, C. L., 4560 Sepulveda Blvd., Sherman Oaks.
Rentfro, Doyne L., 6811 Haskell Ave., Van Nuys.
Reichert, Ray, 5556 Sepulveda Blvd., Van Nuys.
Rich, William O., 18514 Sherman Way, Reseda.
Richardson, William T., 5601 Van Nuys Blvd., Van Nuys.
Richter, John E., 16041 Sherman Way, Van Nuys.
Rickert, Elizabeth C., 15658 Vanowen St., Van Nuys.
Riggle Realty, 12515 Magnolia Blvd., North Hollywood.
Roberts, H. Cedric, 2301 W. Alameda Ave., Burbank.
Robinson, James E., 6761 Woodman Ave., Van Nuys.
Robinson, Elaine, 6761 Woodman Ave., Van Nuys.
Roderick, Sonya, 5505 Reseda Blvd., Tarzana.
Rodgers, Charles W., 7246 Sepulveda Blvd., Van Nuys.
Rogers, L. E., 6442 Sepulveda Blvd., Van Nuys.
Roll, Leonard D., 14219 Victory Blvd., Van Nuys.
Ross, Edward O., 14123 Burbank Blvd., Van Nuys.
Rota, Albert J., 19326 Ventura Blvd., Tarzana.
Roundup, The, 16964 Devonshire, Granada Hills.
Rousselle Co., 5142 Van Nuys Blvd., Van Nuys.
Rowe, H. O., 8828 Reseda Blvd., Northridge.
Rumsey, Edwin L., 901 Truman St., San Fernando.
Sanders, Sandy, 14015 Ventura Blvd., Sherman Oaks.
Scharlach, Hanss, 21123 Sherman Way, Canoga Park.
Schepler, F. H., 21925 Devonshire, Chatsworth.
Shaffer, H. K., 7324 Sepulveda Blvd., Van Nuys.
Shaw, Florence B., 6209 Reseda Blvd., Reseda.
Sheets, Lester B., 14515 Vanowen St., Van Nuys.
Shepard, Paul F., 14806 Sylvan St., Van Nuys.
Sherman, John W., 14947 Ventura Blvd., Sherman Oaks.
Sherman Oaks Realty Co., 15501 Ventura Blvd., Sherman Oaks.
Sherwin, Ralph L., 13542 Ventura Blvd., Sherman Oaks.
Showcase Properties Inc., 15165 Ventura Blvd., Sherman Oaks.
Shrote, Herman R., 5614 Reseda Blvd., Tarzana.
Simank, Ben, 9514 Reseda Blvd., Northridge.
Smith, Clarence L., 5412 Reseda Blvd., Tarzana.
Smith, Raymond E., 14452 Ventura Blvd., Sherman Oaks.
Snow, Roland H., 16438 Sherman Way, Van Nuys.
Sproul, A. M., 7302 Sepulveda Blvd., Van Nuys.
Sprout, Ralph G., 9700 W. Pico, Los Angeles (35).
St. Clair, F. Lynn, 14245 Ventura Blvd., Sherman Oaks.
Stautz, Warren W., 16903 Ventura Blvd., Encino.
Stewart, Joseph M., 13809 Ventura Blvd., Sherman Oaks.
Stivers, Milton D., 17721 Sherman Way, Reseda.
Studio Realty, 9500 Sepulveda Blvd., Sepulveda.
Stump, Clayton A., 18412 Vanowen St., Reseda.
Sutterle, Forrest E., 13534 Ventura Blvd., Sherman Oaks.
Svoboda, Ruth, 19803 Ventura Blvd., Woodland Hills.
Swam, Harold W., 15027 Ventura Blvd., Sherman Oaks.
Thorson, Ivan A., 416 W. 8th St., Los Angeles.
Tripp, Lee E., 18611 Sherman Way, Reseda.
Trowbridge, E. L., 16121 Sherman Way, Van Nuys.
Truss, Milton W., 16211 Ventura Blvd., Encino.
Tyler, Vern.
Urban, Robert T., 13723 Burbank Blvd., Van Nuys.
Valley Coast Mortgage, 14928 Ventura Blvd., Sherman Oaks.
Valley Home Service, 13644 Riverside Dr., Sherman Oaks.
Van Nuys Realty, 7232 Sepulveda Blvd., Van Nuys.
Verner, Oliver C., 17121 Ventura Blvd., Encino.
Vogt, Ben F., 6811 Woodley Ave., Van Nuys.
Waddell, E. S., 14901 Vanowen St., Van Nuys.
Wahlig, Harold O., 16063 Vanowen St., Van Nuys.
Watson, Arthur N., 13703 Ventura Blvd., Sherman Oaks.
Watson, W. Parker, 14917 Vose St., Van Nuys.
Webb Invest. & Rlty Co., 7210 Sepulveda Blvd., Van Nuys.
Wells, Robert B., 19301 Ventura Blvd., Tarzana.
Westman, Harry, 15329 Sherman Way, Van Nuys.
Westerne Realty, 17735 Ventura Blvd., Encino.
White, Earl L., 7462 Lankershim Blvd., North Hollywood.
White, Irvin, 4016 Rhodes, Studio City.
White, Ted R., 16029 Sherman Way, P.O. Box 161, Van Nuys.
Willerford, Fred H., 8727 Sepulveda Blvd., Sepulveda.
Williams, Jay E., 18015 Ventura Blvd., Tarzana.
Williams, Hal, 14413 Benefit St., Sherman Oaks.
Willis, Roland, 8822 Reseda Blvd., Northridge.
Willitz, Ralph C., 15734 Ventura Blvd., Encino.
Wilson, Ray, 17721 Sherman Way, Reseda.
Wilson, Thomas B., 14306 Victory Blvd., Van Nuys.
Wood, Ray A., 7115 Reseda Blvd., Reseda.
Zaczkowski, Vincent J., 14627 Victory, Van Nuys.
Ziesche, Erich, 7448 Reseda Blvd., Reseda.
Zook, S. A., 5262 Van Nuys Blvd., Van Nuys.

The San Francisco Real Estate Board

Active Members, 725; Others, 711.

President: Kenneth H. Smitten, 564 Market St. (4).
Secretary: Richard F. Harding, 105 Montgomery St. (4).

Adams, Emil A., 1249 12th Ave. (22).
Ainslie, Fred G., 1346 Polk St. (9).
Alaimo, Wm. A., 5255 Mission St. (12).
Alberton, Albert E., 133 Kearny St. (8).
Alco, Harry J., 3881 24th St. (14).
Allen, Harry B., 154 Sutter St. (4).
Allen, W. S., 1541 Clement St. (18).
Alvers, George T., 4268 Mission St. (12).
Ames, Elbert N., 57 Post St. (4).
Anderson, Helen K., 920 Taraval St. (16).
Angell, Thomas, 8 Valencia St. (3).
Anson, James A., 59 5th St. (3).
Applegarth, Edward M., 417 Market St. (5).
Arata, George C., 18 Ocean Ave. (12).
Archibald, A. E., 83 Post St. (4).
Ardoin, Frances E., 4700 Mission St. (12).
Arent, Ralph W., 607 Monterey Blvd. (12).
Armando, Ernest J., 2512 Taraval St. (16).
Arnold, Edward W., 57 Sutter St. (4).
Arvigi, Sidney, 1142 S. Van Ness Ave. (10).
Asher, Harold, 6235 Mission St., Daly City.
Astroff, Leo, 2405 Chestnut St. (23).
Avery, Gertrude R., 2901 Pacific Ave. (15).
Avila, Emiliano A., 3715 Mission St. (10).
Babin, Norbert S., 423 Kearny St. (8).
Bacigalupi, Ben C., 951 Valencia St. (10).
Badaracco, Carl J., 2367 Ocean Ave. (27).
Baldocchi, Fred S., 9 Sutter St. (4).
Ban, Dominic F., 5330 Mission St. (12).
Banker, B. A., 57 Sutter St. (4).
Bargioni, Fred, 1989 Junipero Serra Blvd. (25).
Barman, Jacob, 427 Parker Ave. (18).
Barnard, L. K., 1541 Clement St. (18).
Barnes, Hazel Marie, 1152 Irving St. (22).
Barrett, Tim, 616 Taraval St. (16).
Baum, Henry, 4701 Mission St. (12).
Bazerque, H. J., 4800 Geary Blvd. (18).
Beacock, Edward, 2200 Bayshore Blvd. (24).
Becker, Chas. F., 1745 Kirkham Ave. (22).
Becker, Edith Mary, 1846 Irving St. (22).
Behncke, Virginia, 3821 Geary Blvd. (18).
Behrend, Charles, 6301 Mission St. (25).
Beigel, Walter F., 2535 Irving St. (22).
Belden Jr., August C., 68 Post St. (4).
Bennett, David A., 546 Taraval St. (16).
Bennett, George W., 147 Seventh St. (3).
Berry, Clarence I., 105 Montgomery St. (4).
Bertram, John R., 3362 24th St. (14).
Besoyan, C. S., 633 Hayes St. (2).
Bettman, Jerome S. J., 463 20th Ave. (18).
Bingley, Emery L., 110 Sutter St. (4).
Blade, Dewey, Portola & Evelyn Way (16).
Blaich, Francis M., 545 Russ Bldg. (4).
Blanchard, Richard A., 5330 Mission St. (12).
Blatteis, Samuel, 53 Post St. (4).
Bock Co., A. J., 345 Franklin St. (2).
Bohannon, David D., 859 San Mateo Dr., San Mateo.
Bonney, Fred L., 310 Kearny St. (8).
Borbos, Alex P., 373 Jules Ave. (12).
Borgel, Charles F., 2260 Judah St. (22).
Borlini, Ray, 58 Sutter St. (4).
Bosc, Andre, 1155 Jones St. (9).
Bosc, Armand D., 1590 California St. (9).
Bourdy, A. J., 2385 Irving St. (22).
Bradley, Harry P., 1504 Divisadero St. (15).
Brandell, Jay, 4800 Geary Blvd. (18).
Braun, Fred, 518 Valencia St. (10).
Bredhoff, Charles E., 105 Montgomery St. (4).
Breen, Jos. F., 3388 24th St. (10).
Breitman, Max, 1378 Sutter St. (9).
Brelle, Wm. H., 690 Market St. (4).
Breman, David, 400 Montgomery St. (4).
Brennan, Russell T., 5040 Geary Blvd. (18).
Brett, James Q., 57 Sutter St. (4).
Brock, Charles W., 58 Sutter St. (4).
Bronstein, Sidney, 1900 Taraval St. (16).
Brown, Harry Sherwood, 5020 Geary Blvd. (18).
Brown, Herbert W., 4201 Geary Blvd. (18).
Brown, Wm. D., 5432 Geary Blvd. (21).
Bruni, John, 2859 Mission St. (10).
Bundy, Emmett, 1900 Taraval St. (16).
Bundy, Gerald G., 511 Irving St. (22).
Burch, George O., 310 Kearny St. (8).
Burke, Charles T., 708 14th St. (18).
Burke, S. Walter, 543 Valencia St. (10).
Buschman, Clay, 1448 Taraval St. (16).
Butcher, Henry M., 5141 Geary Blvd. (18).
Butler, Benjamin, 5998 Mission St. (12).
Butler, J. F., 3881 24th St. (14).
Butler, James P., 767 Market St. (3).
Callan, Emmett F., 41 Sutter St. (4).
Callan, Michael C., 2790 Junipero Serra Blvd. (25).
Callero, Frank L., 2517 San Bruno Ave. (24).
Cameron, Donald A., 2566 Ocean Ave. (16).
Camisa, R. L., 4230 Mission St. (12).
Campana, A. E., 2122 Market St. (14).
Cappa, Samuel F., 934 Genesa Ave. (12).
Carroll, Walter J., 335 Kearny St. (8).
Cassidy, Alfred H., 2300 Irving St. (22).
Chambers, D. O., 243 Kearny St. (8).
Chatom, Paul Jr., 824 Hyde St. (9).
Cherakis, George Peterson, 312 Kearny St. (8).
Cherin, Ben K., 1315 23rd Ave. (22).
Chernow, Nicholas, 840 Ulloa St. (27).
Chetyrko, Tom, 451 Turk St. (2).
Chigris, Jack, 5000 Geary Blvd. (18).
Childress, Henry K., 46 Kearny St. (8).
Chiveris, Gus, 483 Hoffman Ave. (14).
Christensen, Carl E., 2454 Judah St. (22).

Real Estate Since 1887

Buckbee Thorne & Co.

Sales • Leases • Appraisals • Property Management

256 Montgomery Street

Telephone DO 2-5686 San Francisco 4, Calif.

IN
SAN FRANCISCO
IT'S THE
COMPLETE REALTY SERVICE

MUTUAL REALTY SYSTEM
REALTORS
SK 1-4080
434 CLEMENT ST.

SAN FRANCISCO (Cont.)

Christopherson, Henry, 1727 Ocean Ave. (12).
Christopherson, K., 1727 Ocean Ave. (12).
Christopherson, Lorne, 1455 El Camino Real, Redwood City.
Christopherson, Theo. E., 1727 Ocean Ave. (12).
Cimino Jr., J., 9 Columbus Ave. (11).
Clark, J. Mortimer, 58 Sutter St. (4).
Coffey, Julia C., 240 Montalvo (16).
Cohn, Milton M., 3469 Fillmore St. (23).
Cokeley, John H., 348 West Portal Ave. (27).
Coldwell, Colbert, 57 Sutter St. (4).
Cole, Harry W., 704 Market St. (2).
Coleman, Milton E., 3295 22nd St. (10).
Coles, Walter P., 1415 Irving St. (22).
Collier, Alvin William, 1921 Hayes St. (17).
Collier, Donald H., 508 Balboa St. (18).
Commer, P. Paul, 5131 Geary Blvd. (18).
Connelly, Joseph S., 3200 Balboa St. (21).
Conner, J. H., 1810 Clement St. (21).
Cook, J. Andrew, 1361 California St. (9).
Corvin, Boleslav John, 1186 Alabama St. (10)
Cosgrove, Ray J., 3475 California St. (18).
Costello, Tom, 1734 Taraval St. (16).
Cotton, Franklin, 310 Kearny St. (8).
Cournale, Charles, 6260 Geary Blvd. (21).
Cozzo, Frank, 3242 Mission St. (10).
Craig, John, 101 Santa Clara Ave. (27).
Cram, Robert, 235 Montgomery St. (4).
Crane, George B., 681 Market St. (5).
Croal, Geo. Bowles, 1278 9th Ave. (22).
Crookshanks, Edward F., 2450 Taraval St. (16).
Crossman, Robert J., 1141 Market St. (3).
Crowell, William H., 256 Montgomery St. (4).
Cummings, John T., 1626 Taraval St. (16).
Cunfermann, John, 3212 24th St. (10).
Cunningham, W. Park, 1950 Irving St. (22).
Curtin, Kathleen, 1228 Diamond St. (14).
Cutler, Alex, 5332 Geary Blvd. (21).
Cutler, Mitchell E., 5332 Geary Blvd. (21).
Dale, Patricia, 1702 Lombard St. (23).
Dall, John, 701 Mangels Ave. (12).
Daniels, Gertrude M., 2405 Chestnut St. (23).
Danks, Edward H., 210 Post St. (8).
daRoza, Ernest Edward, 5 Wellington Ave. (25).
Davis, Ethel N., 838 32nd Ave. (21).
Davis, William J., 5000 Geary Blvd. (18).
Delaney, Ruth, 1715 Eddy St. (15).
Del Carlo, Edw. S., 884 York St. (10).
Del Curto, Rino L., 2122 Market St. (14).
Del Secco, Eugene W., 3239 Mission St. (10).
Del Secco, George, 3435 Mission St. (10).
Del Secco, Joseph, 3435 Mission St. (10).
Del Secco, Ralph, 3435 Mission St. (10).
DeLu, Joseph P., 2335 Irving St. (22).
Dempsey, Thomas L., 80 Post St. (4).
Dennis, Elizabeth, 1402 Kearny St. (11).
Depaoli, Louis, 3293 Mission St. (10).
Derrick, Eilene G., Room 167—City Hall (2).
DeWitt, William, 2246 Taraval St. (16).
DeWolf, Wm. W., 4330 California St. (18).
DiMatteo, Nicholas, 3691 Mission St. (10).
Dito, John J., 7 Columbus Ave. (11).
Doelger, Cora, 743 Irving St. (22).
Doelger, Henry, 375 S. Mayfair Ave., Daly City.
Doggett, R. L. S., 6794 Mission St., Daly City.
Doherty, Harold T., 2008 Mission St. (10).
Doherty, Thomas H., 2008 Mission St. (10).
Donnellan, J. F., 6794 Mission St., Daly City.
Donner, Benjamin, 3248 Mission St. (10).
D'Orazi, Victor W., 165 O'Farrell St. (2).
Dowd, J. Alfred, 756 Sacramento St. (8).
Doud, Wm. E., 418 Sutter St. (8).
Doyle, Ernest M., 11 Hemway Terrace (17).
Driscoll, Michael Joseph, 4583 Mission St. (12).
Driscoll, Thomas A., 463 Bush St. (8).
Droit, M. O., 515 Frederick St. (17).
Dulay, Juan, 1430 Buchanan St. (15).
Dunn, Mrs. Ann McKee, 3512 Scott St. (23).
Dunn, Chester W., 5550 Geary Blvd. (21).
Durkin, Edward J., 225 Kearny St. (8).
Edlin, Benjamin, 2324 Ellis St. (15).
Engelberg, Harry W., 87 W. Portal Ave. (27).
Etzkorn, Victor J., 607 Market St. (5).
Evjenth, Theodore U., 700 Monterey Blvd. (12).
Faber, Mary E., 1960 Vallejo St. (23).
Fahey, Dennis Martin, 5 Wellington Ave. (25).
Fahs, Frank W., 4354 Mission St. (12).
Fardin, Gene F., 721 Taraval St. (16).
Farnow, Dale F., 5020 Geary Blvd. (18).
Farrell, James, 1846 Irving St. (22).
Fazackerly, Richard S., 110 Sutter St. (4).
Feaga, Gaylord W., 1108 Irving St. (22).
Feder, Jack M., 333 Kearny St. (8).
Feder, Jack M. Jr., 333 Kearny St. (8).
Fellhauer, Martin A., 329 W. Portal Ave. (27).
Ferage, Peter A., 4701 Mission St. (10).
Finigan, Harry A., 41 Sutter St. (4).
FINIGAN, JOSEPH H., 256 Montgomery St. (4).
FINIGAN, VINCENT F., 256 Montgomery St. (4).
Fitzgerald, Claire, 310 Kearny St. (8).
Fitzgerald, J. V. Jr., 310 Sansome St. (4).
Fitzgibbon, William Joseph, 976 Geneva Ave. (12).
Fitzpatrick, Joseph A., 1518 Castro St. (14).
Fitzsimmons, Mabel Hance, 9 Sutter St.
Fleischman, L. B., 2190 Geary St. (15).
Florentino, Harry J., 3181-B Mission St. (10).
Flynn, Dennis, 101 Post St. (8).
Fordyce, Audry J., 1583 22nd Ave. (22).
Foss, Carl G., 2737 24th St. (10).
Foster, J. C., 1719 Sacramento St. (9).
Fouts, Harry L., 5179 Mission St. (12).
Francisco, Don, 105 Montgomery St. (4).
Frank, A. B., 1136 Taraval St. (16).
Frank, F. C., 4645 Mission St. (12).
Fredericks, James, 52 Lakeshore Plaza (16).
Freeman, Edwin A., 2815 Buchanan St. (23).
Friedlander, M. L., 335 Kearny St. (8).
Frund, P. F., 785 Market St. (3).
Gadlow, David B., 110 Sutter St. (4).
Gallagher, Frank J., 951 Valencia St. (10).
Galli, R. F., 377 W. Portal Ave. (27).
Galu, Philip A., 3243 24th St. (10).
Gansert, Marion, 3206-A Mission St. (10).
Gee, Edward W., 838 Jackson St. (11).
Geisenhoff, Neil, 2320 Chestnut St. (23).
Gellert, Carl, 2222 19th Ave. (16).
Gerke, Roberta, 311 California St. (4).
Getz, Harold B., 619 de Young Bldg. (4).
Gibson, Charles F., 368 Bush St. (4).
Gilmore, Joseph I., 3497 Mission St. (10).
Giorgi, Julius, 82 29th St. (10).
Giovanzana, John L., 4837 Mission St. (12).
Giraud, M., 2450 Taraval St. (16).
Glinden, Edward J., 1235 Noriega St. (22).
Glissman, Rex, 1550 Market St. (2).
Glover, Edward J., 1433 Noriega St. (22).
Goldberg, Ben L., 641 Russ Bldg. (4).
Golden, Eugene F., 2308 Vicente St. (16).
Gomez, Frank P., 200 Bush St. (4).
Goms, Pericles, 45 Rio Court (16).
Goodman, Harold, 5125 Geary Blvd. (18).
Goodman, Mervyn J., 251 Kearny St. (8).
Goodwin, William, 9 Sutter St. (4).
Gordon, Igor K., 4342 California St. (18).
Gordon, Walter, 432 Castro St. (14).
Gottlieb, Ernest, 4685 Mission St. (12).
Grady, Donald J., 1093 Dolores St. (10).
Grant, Eugene S., 5542 Geary Blvd. (21).
Grant, Leon, 4014 Geary Blvd. (18).
Grant, Victor S., 310 Kearny St. (8).
Grassilli, Robert J., 4837 Mission St. (12).
Graubart, Harry N., 840 Ulloa St. (27).
Green, Malcolm, 5124 Geary Blvd. (18).
Greer, Wm. J., 4624 Geary Blvd. (18).
Gridley, Arnold S., 4324 Geary Blvd. (18).
Grisez, Percy P., 2430 Chestnut St. (23).
Gritz, Rose M., 7 Davis Ct., Burlingame.
Gromeeko, Andrew S., 610 Bush St. (8).
Grover, Charles J., 5242 Mission St. (12).
Guggenheim, George, 646 Broadway (11).
Gurbarg, William, 2537 Ocean Ave. (27).
Hall, Manuel K., 2230 Pacific Ave. (15).
Hall, Mary E., 4607 Mission St. (12).
Hammond, Henry L., 260 Kearny St. (8).
Hanford, Lloyd D., 111 Sutter St. (4).
Hanlon, Frank S., 461 Market St. (5).
Hanson, Harlow, 3332 Taraval St. (16).
Hanson, J. Ray, 2264 Market St. (14).
Harder, Louis B., 105 Montgomery St. (4).
Hardie, Lloyd, 690 Market St.
Harrigan, A. L., 344 Kearny St. (8).
Hasenberg, Otto, 137 12th Ave. (18).
Hayden, J. J., 3977 17th St. (14).
Hayman, Alvin, 5150 Geary Blvd. (18).
Hayman, Alvin Jr., 5150 Geary Blvd. (18).
Heifetz, Harry H., 312 Kearny St. (8).
Henderson, Pearson, 16 California St. (11).
Herndon, Joe, 2380 Market St. (14).
Herold, Vida L., 3836 Geary Blvd. (18).
Heuer, William, 360 W. Portal Ave. (27).
Hibbert, Albert J., 14 Cragmont St., Sharp Park.
Hill, Harry L., 2418 Chestnut St. (23).
Himmelwright, Jack, 407 Mills Bldg. (4).
Hise, Harley, 225 Bush St. (4).
Hochheimer, Werner, 4627 Geary Blvd. (18).
Hoerr, George P., 980 Sutter St. (9).
Hogan, William T., 949 Stockton St. (8).
Holden, St. George, Russ Bldg., Room 1261 (4).
Holl, Richard E., 318-24 Kearny St. (8).
Hollebaugh, Clifford W., 2945 Pacific Ave. (15).
Hooper, Charles K., 2700 Junipero Serra Blvd. (25).
Hooper, R. Pardow, 1 Montgomery St. (4).
Hoover, Edwin, 105 Montgomery St. (4).
Hulting, F. Burt, 41 Sutter St. (4).
Hunt, Theodore M., 58 Sutter St. (4).
Hunt, Wm. E., 10 Park Plaza Dr., Daly City (25).
Hurry, Walter, 155 Montgomery St. (4).
Hurst, James, 155 Montgomery St. (4).
Husack, George J., 3239 Mission St. (10).
Hutchison, Elmore E., 58 Sutter St. (4).
Hymans, Lou H., 16 Beale St. (5).
Ilacqua, Carmelo, 704 Filbert St. (11).
Ingram, Charles F., 1741 Taraval St. (16).
Irvine, Ila, 127 Montgomery St. (4).
Isaacs, Charles J., 335 Kearny St. (8).
Jabsky, Diomede M., 1226 20th Ave. (22).
Jacobi, Arthur, 1030 Clement St. (18).
Jacobs, Nicholas, 5248 Mission St. (12).
Jacobson, Albert O., 26 Ocean Ave. (12).
Jacobson, Jack, 368 Bush St. (4).
Jacobson, Leonard R., 447 Sansome St. (4).
Jama, Alexander, 6029 Mission St. (25).
Jamieson, M. H., 1372 9th Ave. (22).
Jarkieh, A. E., 2782 24th St. (10).
Jelincich, Anthony I., 888 Geneva Ave. (12).
Jennings, A. Homer, 995 Market St. (3).
Jensen, William B., 442 Octavia St. (2).
Jerome, John, 321 Bush St. (4).
Jimenez, Robert E., 3742 Mission St. (10).
Johns, W. Harry, 2348 Judah St. (22).
Johnson, Gloria, 1330 9th Ave. (22).
Johnson, Stefan, Russ Bldg. (4).
Johnson, Willard L., 229 Kearny St. (8).
Jordan, Dennis, 110 Sutter St. (4).
Katzoff, Dr. S. L., 2151 Sacramento St. (9).
Kaufman, Harold J., 318 Kearny St. (8).
Kaufmann, Marion M., 5124 Geary Blvd. (18).
Keane, Amelia, 660 Chenery St. (12).
Keck, Harry E., 2128 Market St. (14).
Keith, Edw. A., 1032 Irving St. (22).
Kelly, Alfred R. Jr., 1451 Haight St. (17).
Kelly, Desmond, 315 Montgomery St. (4).
Keppel, Everett A., 848 Cole St. (17).
Kilkeary, Lloyd G., 625 Market St. (5).
Killeen, Theo T., 1520 Taraval St. (16).
Kinard, James C., 3319 Balboa St. (21).
King, C. H., 511 Irving St. (22).
Kirby, Jacob, 1734 Irving St. (22).
Kirchhoff, Geo. E., 100 Arroyo Dr., South San Francisco.
Kirk, Lloyd W., 553 Castro St. (14).
Knight, C. Edgar, 1310 20th Ave. (22).
Knight, F. P., 3242 Mission St. (12).
Kohlbecher, J. C., 2403 Ocean Ave. (12).
Kreuzberger, A. L., 3178 22nd St. (10).
Krier, Jacob, 1734 Taraval St. (16).
Kumle, C. A., 274 Claremont Blvd. (27).
Lagomarsino, Cyril A., 515 Frederick St. (17).
Lagomarsino, Ricco, 7100 Mission St. (25).
Lagorio, John J., 4730 Mission St. (12).
Lagorio, John J. Jr., 4730 Mission St. (12).
Laguens, Earl R., 2195 Mission St. (10).
Lambert, J. H., 441 O'Farrell St. (2).
Lame, Clifford, 1342 Divisadero St. (15).
LaMont, Frank, 10 Park Plaza Dr., Daly City (25).
Lane, Marian 402 Balboa St. (8).
Lang, Darrell W., 4863 Mission St. (12).
Lang, R. D., 19th & Ocean Aves. (27).
Langley, Ernest T., 925 Hearst Bldg. (2).
Lanphere, Guy B., 1304 Ocean Ave. (12).
LaRosa, Antone, 29 Cortland Ave. (10).
Larsen, Elinor L., 6147 Mission St. (25).
Larson, Alvin L., 800 Santiago St. (16).
Larson, Roy, 91 Leland Ave. (24).
Lassalle, Robert, 1030 Clement St. (18).
Law, Paul, 52 Lakeshore Plaza (27).
Leboire, Leon, 327 Hayes St. (2).
Lecoures, C. P., 2330 Market St. (14).
LeDue, R. L., 1030 Clement St. (18).
Leis, F. W., 68 Post St. (4).
Lembi, Frank, 2261 Market St. (14).
Leonetti, Vincent J., 57 Leland Ave. (24).
Leong, Thomas F., 764 Clay St. (8).
Letsinger, Dewey C., 3557 Geary Blvd. (18).
Leuenberger, Emil J. Jr., 300 Montgomery St. (4).
Lewis, Harold A., 840 Ulloa St. (27).
Lewis, James F., 281 23rd Ave. (21).
Lindenbaum, Alexander, 315 Montgomery St. (4).
Lindsay, Claude T., 824 Taraval St. (16).
Lipsey, Hazel, 2309 Judah St. (22).
Lipton, Harry S., 607 Market St. (5).
Loeffler, Cleta, 1627 Noriega St. (22).
Lorton, Eugene F., 1141 Market St. (3).
Luckhardt, Russell, 251 Kearny St. (8).
Luhr, Heinz, 1533 Hyde St. (9).
Lyon, Fred G., 564 Market St. (4).
Lyons, Franklyn Heywood, 105 Montgomery St. (4).
MacArthur, Peter John, 3224 Judah St. (22).
Mack, Milton L., 133 Kearny St. (8).
Mackey, Hazel, 150 Page St. (2).
MacPhee, Chester, 1048 Valencia St. (10).
Magee, Harry H., 4163 Piedmont Ave., Oakland.
Maggio, Anthony E., 948 Taraval St. (16).
Mallen, Howard J., 898 Mills Bldg. (4).
Malone, John R., 251 Kearny St. (8).
Manning, Arthur L., 127 Montgomery St. (4).
Mannings, Joseph, 3315 Geary Blvd. (18).
Marble, John M., 140 Montgomery (4).
Marchant, Grace, 222 Filbert St. (11).
Mardorf, E. A., 444 California St. (4).
Martin, Charles D., 1401 Ocean Ave. (12).
Martin, J. P., 1356 Grant Ave. (11).
Martin, Michael Arthur, 2779 Mission St. (10).
Martin, Violet, 2390 34th Ave. (16).
Martorana, Anthony J., 2827 Mission St. (10).
Martynow, B. P., 1010 Franklin St. (9).
Marum, Sidney, 235 Montgomery St. (4).
McCarthy, Daniel F., 2063 Mission St. (10).
McCarty, John H., 2488 Junipero Serra Blvd., Daly City.
McClelland, Harry, 1 Powell St. (2).
McCormick, J. F., 68 Post St. (4).
McDermott, W. J., 320 Liberty St. (14).
McDonald, Bryant, 402 Balboa St. (18).
McElroy, R. W., 760 Market St. (2).
McGill, Ralph J., 840 Ulloa St. (27).
McGovern, Claude E., 4048 Geary Blvd. (18).
McGregor, G. R., 1360 Valencia St. (10).
McGuire, Walter E., 220 Montgomery St. (4).
McGurrin, Howard, 57 Sutter St. (4).
McInerny, Arthur J., 760 Market St. (2).
McInerney, John E. Jr., 3988 Mission St. (12).
McKee, Sam, 2812 Mission St. (10).
McKee, Sam Jr., 41 Sutter St. (4).
McKeever, Edward W., 110 Morningside Dr. (16).
McMahon, Robert E., 256 Montgomery St. (4).
McMichael, W. E., 2308 Vicente St. (16).
McNair, James P., 2205 Irving St. (22).
McNally, Vicent F., 110 Parnassus Ave. (17).
Mead, Vincent T., 256 Montgomery St. (4).
Meenes, Paul J., 390 26th Ave. (21).
Meiggs, Henry, 564 Market St. (5).
Menke, Clyde, 5179 Mission St. (12).
Merriman, E. S. & Sons, Russ Bldg. (4).
Metz, Bert, 105 Montgomery St. (4).
Meyer, Milton, 39 Sutter St. (4).
Middelsteadt, Bernice, 1314 8th Ave. (22).
Miller, Phillip D., 243 Kearny St. (8).
Minzesheimer, P. J., 105 Montgomery St. (4).
Miralda, Tim, 1626 Taraval St. (16).
Miron, A. M., 632 Montgomery St. (11).
Mitchell, Harry R., 105 Montgomery St. (4).
Mitchell, J. W., 3836 24th St. (14).
Miyake, Rene S., 2016 Fillmore St. (15).
Modolo, Richard D., 237 Cortland Ave. (10).
Moeller, Guy, 6332 Geary Blvd. (21).
Mogan, William W., 3557 Geary Blvd. (18).
Mogno, T. W., 113 Balboa St. (18).
Montero, Joseph B., 3343 23rd St. (10).
Moore, John D., 3557 Geary Blvd. (18).
Moquin, Madeline F., 767 Market St. (3).
Morgan, Peter, 2536 Ocean Ave. (27).
Mori, Allan F., 360 West Portal Ave. (27).
Moriwaki, Y., 391 Sutter St. (8).
Morris, Vincent P., 3201 Geneva Ave. (24).
Moscini, Bruno H., 2733 Mission St. (10).
Moser, Jos. E., 2403 Noriega St. (22).
Moskovitz, Alfred, 5032 Geary Blvd. (18).
Moskovitz, Leonard, 5032 Geary Blvd. (18).
Murley, Raymond J. Jr., 312 Kearny St. (8).
Murphy, Brendan J., 2422 Lombard St. (23).
Murphy, David W., 5999 Mission St. (25).
Murphy, May, 1541 Balboa St. (18).
Murphy, Sinnott, 9 Sutter St. (4).
Nadell, William M., 940 Geneva Ave. (12).
Nearing, Earl, 2201 Pacific Ave. (15).
Neles, William J., 1112 Irving St. (22).
Nelson, A. W., 238 Ocean Ave. (12).
Newport, T. L., 26 Ocean Ave. (12).
Newton, Francis, 171 E. Blithedale Ave., Mill Valley.
Nichols, John Freeman, 539 Los Palmos Dr. (12).
Nicolette, Joseph, 4583 Mission St. (12).
Nissim, Albert, 743 Irving St. (22).
Noonan, Phil C., 666 Mission St. (5).
Norris, A. D., 243 Kearny St. (8).
Nunez, Al., 494 Hayes St. (2).
Nyhan, Nora, 215 Chenary St. (12).
O'Brien, J. J., 120 Parnassus Ave. (17).
O'Brien, Susan H., 712 Irving St. (22).
O'Callaghan, Charles J., 650 Taraval St. (16).
O'Connor, Thomas J., 4675 Mission St. (12).
Okamoto Takeo, 2742 Bush St. (15).
Oles, R. A., 3221 Mission St. (10).
Olferieff, Theodore, 560 Irving St. (22).
Olinsky, Julius, 1330 Noriega St. (22).
Oman, Frank Eric, 667 Portola Dr. (16).
O'Neill, Mervyn J., 105 Montgomery St. (4).
Orwitz, Jack, 830 Market St. (3).
Osteyee, Wallace M., 416 Balboa Bldg.
Outlaw, Cave, 1440 Clement St. (18).
Page, Alan B., 1135 Taraval St. (16).
Page, E. Patricia, 1135 Taraval St. (16).
Page, Lyle Silas, 273 16th Ave. (18).
Palmer, Fred E., 41 Sutter St. (4).
Pannett, George E., 830 5th St., Santa Rosa.
Parin, Theodore A., 3557 Geary Blvd. (18).
Parker, Harold A., 1330 Noriega St. (22).
Parker, Hyman, 1330 Noriega St. (22).
Parlato, Frank, 329 W. Portal Ave. (27).
Pasch, Raymond, 2620 Judah St. (22).
Patrucco, Ernest, 434 Clement St. (18).
Paulhe, Roger, 3078 26th St. (10).
Pearl, Bertram E., 2520 San Bruno Ave. (24).
Pearl, Sanford, 4922 3rd St. (24).
Pechoultres, A., 110 Sutter St. (4).
Pechoultres, A. J., 110 Sutter St. (4).
Pels, Edward M., 1333 9th Ave. (22).
Perasso, A. R., 2284 Chestnut St. (23).
Perego, Mrs. Grace, 98 Post St. (4).
Perlite, August, 408 Columbus Ave. (11).
Perri, Michael, 4388 Mission St. (12).
Petersen, Henry W., 1243 Geneva Ave. (12).
Pfeifer, Albert J., 976 Geneva Ave. (12).
Phillips, Robert W., 2039 Union St. (23).
Pigott, Robert, 600 Haight St. (17).
Pollack, Albert G., 5542 Geary Blvd. (21).
Pollard, George, 1342 Divisadero St. (15).
Pond, John C., 54 Belden St. (4).
Popovich, Earl, 26 Ocean Ave. (12).
Posey, Gerald V., 2733 Mission St. (10).
Poulsen, Dana, 718 Golden Gate Ave. (2).
Preston, Gilbert George, 400 Montgomery St. (4).
Pringle Co., 58 Sutter St. (4).
Procter, Thomas K., 57 Sutter St. (4).
Quisenberry, H. F., 1078 Sanchez St. (14).
Radhuber, John, 5401 Mission St. (25).
Randall, Eldon H., 473 Bartlett St. (10).
Randle, Edwin W., 220 Montgomery St. (4).
Rasor, R. C., 1630 Taraval St. (16).
Redmond, Ernest R., 365 4th St. (7).
Reilly, Harry A. Jr., 3316 22nd St. (10).
Renner, Walter Jr., 977 Geneva Ave. (12).
Renstrom, Frank O., 2182 Market St. (14).
Repetti, Joseph A., 2344 Judah St. (22).
Resnick, Arthur, 2320 Bayshore Blvd. (24).
Retzloff, Bud, 2246 Taraval St. (16).
Rhodes, B. W., 4560 Mission St. (10).
Ricci, Robert R., 3244 Geary Blvd. (18).
Righetti, Dario S., 7 Columbus Ave. (11).
Risso, John J., 2308 Vicente St. (16).

Ritter, Bernard A., 844 Holloway Ave. (12).
Rittigstein, J. M., 41 Sutter St. (4).
Rivers, Christopher Jr., 310 Kearny St. (8).
Roadman, Roy C., 1701 Market St. (3).
Robbins, Chester F., 80 Post St. (4).
Roberts, George R., 155 Montgomery St. (4).
Robinson, Max F., 536 Presidio Ave. (15).
Rodgers, Wm. T., 1548 Taraval St. (16).
Romanoff, Dmitry G., 3452 Geary Blvd. (18).
Rosenberg, M. R., 840 Ulloa St. (27).
Rosenshine, Monroe J., 155 Montgomery St. (4).
Ross, Alfred G., Monadnock Bldg. (5).
Ross, Mrs. Ann, 310 Filbert St. (11).
Ross, Charles F., 418 Merchants Exchange Bldg. (4).
Roth, Leon S., 703 Market St. (3).
Rothschild, Monroe C., 2512 Noriega St. (22).
Rovascio, Romaldo, 2143 Alemany Blvd. (12).
Rowe, Benton, 5050 Geary Blvd. (18).
Rowe, Valerie, 5050 Geary Blvd. (18).
Ruggiero, Felix F., 4701 Mission St. (12).
Ruggiero, Frank J., 4701 Mission St. (12).
Russell, Frances A., 4201 Geary Blvd. (18).
Ryan, Edward F., 1 Powell St. (2).
Ryan, Edward P., 5205 Mission St. (12).
Ryan, Thomas F., 5491 Mission St. (12).
St. Germain & Co., 2078 Chestnut St. (23).
Salevouris, Anthony, 2261 Market St. (14).
Samuels, Louis T., 69 Sutter St. (4).
Sanguacomo, Angelo C., 5150 Geary Blvd. (18).
Saporita, Joseph J., 3181-A Mission St. (10).
Savasta, Matthew S., 4569 Mission St. (12).
Saxe, Jules, 1222 Noriega St. (22).
Scales, Percival M., 58 Sutter St. (4).
Schaffer, Raymond E., 3362 24th St. (10).
Schiff, Mrs. Edith, 2709-A Judah St. (22).
Schlachter, Oscar, 2202 Judah St. (22).
Schnapp, Hans J., 1739 Taraval St. (16).
Schrag, Ruth B., 2765 Union St. (23).
Schwampe, Rudi L., 3303 23rd St. (10).
Schwartz, Hilton, 3362 24th St. (10).
Schwartz, Leonard N., 368 Bush St. (4).
Schwebel, Dave, 1321 Pine St. (9).
Schwerin, Emil, 4627 Geary Blvd. (18).
Scudder, John, 310 Kearny St. (8).
Seares, Edwin C., 2811 14th Ave. (27).
Sebastian, Don B., 315 Montgomery St. (4).
Segal, Jacob, 335 Kearny St. (8).
Selmi, Paul G., 39 Wellington Ave. (25).
Shade, George F., 110 Sutter St. (4).
Shaffer, Miss G. A., 710 Taylor St. (2).
Shafran, L. F., 690 Market St. (4).
Shea, Dorothy M., 1553 Height St. (17).
Sherwood, R. O. Jr., 51 W. Portal Ave. (27).
Shields, Peter G., 9 Sutter St. (4).
Shiman, Martin C., 5125 Geary Blvd. (18).
Shirk C. L., 68 Post St. (4).
Short, Vernon D., 1112 Irving St. (22).
Short, Wm., de Young Blvd, (4).
Shragge, Harmon M., 111 Sutter St. (4).
Shuman, Ray D., 2507 16th Ave. (16).
Sibley, Lynn C., 220 Montgomery St. (4).
Sidelle, Earl C., 2366 19th Ave. (16).
Sideman, Max, 64 Sutter St. (4).
Silnes, Torger Joseph, 2700 Junipero Serra Blvd. (25).
Sirbu, Joseph, 448 34th Ave. (21).
Sita, Michael T., 3518 Geary Blvd. (18).
Skillman, Harold W., 41 Sutter St. (4).
Slavin, Al, 1095 Market St. (3).
Slevin, George E., 335 Kearny St. (8).
Small, Alvin A., 625 Market St. (5).
Small, Conrad M., 2141 Lombard St. (23).
Smissaert, Harry, 64 Sutter St. (4).
Smith, Charles J., 625 Market St. (5).
Smith, Charles W., 68 Post St. (4).
Smith, Eugene T., 625 Market St. (5).
Smith, James R., 1642 Irving St. (22).
Smith, Raymond D., 155 Montgomery St. (4).
Smitten, Kenneth H., 564 Market St. (4).
Sophus, A. P., 1095 Market St. (3).
Southall, Walter R., 995 Market St. (3).
Spencer, Alexander S., 3181 22nd St. (10).
Spever, Stanley A., 736 McAllister St. (2).
Spichtig, Edward L., 274 Claremont Blvd. (27).
Starr, George H., 1120 E. Lexington, Apt. 3, Glendale.
Steelman, A. G., 424 Taraval St. (16).
Strain, Edw., 3985 17th St. (14).
Strutz, Karl H., 628 Montgomery St. (11).
Stuart, Dale G., 1644 Taraval St. (16).
Sturcken, Win, 4094 18th St. (14).
Sullivan, James J., 31 W. Portal Ave. (27).
Sullivan, John A., 80 Post St. (4).
Summer, Henry D., 1235 Vicente St. (16).
Summers, Byron W., 155 Montgomery St. (4).
Supple, David F., 105 Montgomery St. (4).
Swain, Ira B., 3623 Buchanan St. (23).
Sweet, Harry C., 58 Sutter St. (4).
Sweetanos, Sam, 3715 Mission St. (10).
Talcott, Frank, 101 Post St. (8).
Talmage, O. A., 4330 California St. (18).
Taylor, Dorothy, 1224 16th Ave. (22).
Taylor, Leo J., 310 Kearny St. (8).
Tesluck, Pamphil, 5646 Geary Blvd. (21).
Thiebaut, Edw. T., 4094 18th St. (14).
Thiele, Richard H., 1821 Balboa St. (21).
Thomas, George H. Jr., 318-324 Kearny St. (8).
Thompkins, Stuart C., 111 Sutter St. (4).
Thurlow, Horace S., 3899 24th St. (14).
Tillson, Phillip M., 511 Castro St. (14).
Tilton, Evelyn, 2080 Vallejo St. (23).
Traner, Wm. J., 2141 Lombard St. (23).
Trevor, Henry, 625 Market St. (5).
Trodden Co., T. J., 724 Pacific Blvd. (3).
True, Joseph T., 442 Octavia St. (2).
Truman, Joseph A., 68 Post St. (4).
Tucker, Shepard S., 243 Kearny St. (8).
Turner, Ann, 1850 Taraval St. (16).
Turner, Mrs. Lou, 1400 Lombard St. (23).
Tyler, Edw. C., 274 Claremont Blvd. (27).
Vagin, Feodor I., 3140 Geary Blvd. (18).
Van Dyck, H. W., 582 Market St. (5).
Van Ness & Co., Marc., 391 Bush St. (4).
VanWarmer, Norwood H., 830 Market St. (2).
Varga, Victor J., 402 Balboa St. (18).
Vargas, John M., 1967 Ocean Ave. (12).
Vaughn, Leo E., 205 Kenwood Way, South San Francisco.
Vedovi, Ernest, 657 Montgomery St. (11).
Vest, Edward S., 949 Stockton St. (8).
Vignati, Eugene, 4645 Mission St. (12).
Viguie, Charles, 2901 Moraga St. (22).
Volosing, W. L., 35 Colby St. (24).
Voorsanger, Walter, 400 Montgomery St. (4).
Wall, Edward E., 5060 Geary Blvd. (18).
Walter, Henry, 5125 Geary Blvd. (18).
Ward, John W., 1037 Polk St. (9).
Warner, Wilbur F., 43 Sutter St. (4).
Warnick, W. A., 1426 Noriega St. (16).
Warren, Daniel B., 3463 Mission St. (10).
Washington, T. W., 1908 Divisadero St. (15).
Waters, Milton L., 463 Bush St. (8).
Webb, Edward F. 2877 Mission St. (10).
Webb, Harold W., 251 Kearny St. (8).
Weiner, Ted, 69 Sutter St. (4).
Werth, Alfred E., 515 Market St. (5).
Werthein Realty, 6340 Geary Blvd. (21).
West, Herman E., 1304 Ocean Ave. (12).
West, S. M., 1101 Post St. (9).
Weston, Julian W., 155 Montgomery St. (4).
WheaDon, Mrs. Rose Marie, 2308 Vicente St. (16).
Wheeler, Fred D., 406 Montgomery St. (4).
Whicher, Earle A., 1386 6th Ave. (22).
Whidden, Leslie, 117 Willard St. (18).
White, Harry, 2335 Irving St. (22).
White, Thomas 2243 Market St. (14)
Whitehead, Kirk, 369 Pine St. (4).
Whitton, Cleland O., 320 Judah St. (22).
Wiener, Irving E., 2512 Noriega St. (22).
Wilkinson, Eli, 1547 Clement St. (18).
Williams, Henry B., 2246 Taraval St. (16).
Williams, L. P., 5503 Mission St. (25).
Wilshire, A. C., 2320 Chestnut St. (23).
Wilson, Mrs Margaret B., 135 Presidio St. (15).
Wilson, Russell C., 350 Geary St. (2).
Wilson, Stokely, 350 Geary St. (2).
Winsor, Frederick L., 80 Post St. (4).
Wintersteen, John J., 50 Nido Ave. (15).
Witt Al, 2380 Market St. (14).
Wollner, Guy, 2187 16th Ave. (16).
Wood, Roy E., 110 Sutter St. (4).
Woodfield, William Read, 2015 Russ Bldg.
Woodmansee, Frank W., 310 Kearny St. (8).
Woods, Frank J., 5270 Mission St. (12).
Woods, John E., 1702 Lombard St. (23).
Wortman, Charles S., 1108 Irving St. (22).
Wright, Fred L. Jr., 177 Post St. (8).
Wright, Mrs. Agnes Cox, Rt. 2, Box 271, Soquel Rd., Los Gatos.
Wright, Wm., 4293 California St. (18).
Young, Alex., 455 Vallejo St. (11).
Zambrano, Ernest, 1273 9th Ave. (22).

San Francisco
(Individual Member)

Thomas, Ralph W. (Real Estate Div., Okinawa Engineer Dis., APO 331 % P.M.).

San Gabriel Valley Realty Board, Inc.

Active Members, 33; Others, 7

President: John H. Hiatt, 100 N. Citrus Ave., Covina.
Secretary-Treasurer: Robert N. Hutchison, P. O. Box 708, Charter Oak.

Anderson, E. W., Box 441, Baldwin Park.
Bandy, Frank, 14642 E. Garvey, Baldwin Park.
Breer, John W., 13526 E. Garvey, Baldwin Park.
Crabb, Carl, Covina Blvd. & Highway 99, Baldwin Park.
Everett, I. Worth, 413 N. Citrus Ave., Covina.
Farnsworth, Walter J., 300 W. Ramona Blvd., Baldwin Park.
Freeman, Paul, 14032 E. Ramona, Baldwin Park.
Harbert, O. D., 1701 W. Garvey, Covina.
Hiatt, John H., 100 N. Citrus Ave., Covina.
Hall, Clifton L., Box 89, Baldwin Park.
Hutchison, Robert N., Box 708, Charter Oak.
Johnson, Truman, 2166 W. Garvey, West Covina.
King, Herbert S., 1100 Ramona Blvd., Baldwin Park.
Mills, Evan L., 144 W. Ramona Blvd., Baldwin Park.
Mohnike, Louis, Jr., 322 N. Maine, Baldwin Park.
Mott, Harry L., 1621 S. Muscatel, Rosemead.
Munson, Carl T., 113 W. College, Covina.
Nelson, Walter N., 14629 E. Highway 99, Baldwin Park.
Philleo, R. N., 1340 Cambridge Rd., San Marino.
Popineau, Frank D., 4738 N. Maine, Baldwin Park.
Schroeter, Walter L., 14335 E. Ramona, Baldwin Park.
Simpson, Hugh W., 12810 E. Ramona, Baldwin Park.
Snell, Albert L., 14614 E. Garvey, Baldwin Park.
Spelker, Wm. A., 1284 W. Garvey, Baldwin Park.
Steele, James H., 14318 E. Ramona, Baldwin Park.
Steele, Mildred, 14318 E. Ramona, Baldwin Park.
Trelut, L. L., 365 W. San Bernardino, Covina.
Varcoe, Howard S., 113 W. College, Covina.
Vaughan, J. P., 13508 E. Garvey, Baldwin Park.
Warne, Charles R., 114 E. College, Covina.
Weeks, W. W., 1564 W. Highway 99, Baldwin Park.
Yeager, W. P., 140 N. Citrus, Covina.

San Jose Real Estate Board

Active Members, 249; Others, 133.

President: Stephen Dorcich, 1888 W. San Carlos St.
Secretary: Robert H. Schott, 468 Porter Bldg.

Adams, Ray M., 45 N. First St.
Adcock, Kenneth, 2196 Lincoln Ave.
Agostinho, J. C., Box 996, Campbell.
Airel Realty Co., 115 Auzerais Ave.
Akins, Chet, 1990 Naglee Ave.
Alameda Drive-In, 1495 The Alameda.
Albers Realty Co., 305 W. Santa Clara St.
Allred, Fred, 567 E. Santa Clara.
Alum Rock Realty, 4130 Alum Rock Ave.
Asher, Arthur A., 1020 Willow.
Atkinson & Co., W. L., 15 N. Second St.
Bailey, R. Wayne, 15701 Union Ave., Los Gatos.
Baird, Wm. A., 460 S. Second St.
Baker, Leonora F., 1049 E. Santa Clara St.
Baugh, Max, 24 N. 2nd St.
Beall, Edwin 1990 Naglee at Bascom.
Beatty, James, 93 E. San Antonio.
Beauchamp, R. S., 1013 Lincoln Ave.
Beidleman, Vivian, 1998 Lincoln Ave.
Bent, Millard, 336 E. William.
Biebrach, Bruch & Moore, 40 W. San Antonio.
Bierman, Chester F., 1569 Meridian Rd.
Bird, Samuel Henry, Box 643, Agnew.
Bonetti, T. R., 61 N. First St.
Borge, D. T., 887 S. First St.
Brimberry, John H., 1174 Lincoln Ave.
Brome, Wilma, 321 Bradley at San Carlos.
Brown, Arthur W., 85 N. Monterey St., Gilroy.
Brown Realty, 630 Grant St., Santa Clara.
Burchill Realty, 2235 The Alameda, Santa Clara.
Burdick, Ray C., 1460 W. San Carlos St.
Burkett, Chas. A., 64 N. Twelfth St.
Bush, Norman J., 1111 Willow St.
Caldwell, Walter, Agency, 82 S. 3rd St.
Calice Realty, 1051 Lincoln Ave.
Campbell Realty, 150 E. Campbell Ave., Campbell.
Cancilla, A. E., 396 W. San Carlos.
Canzano, Anthony, 715-A Lincoln Ave.
Cauhape Company, 93 E. San Antonio.
Cimino Bros., 84 N. First St.
Clayton & Co., James A., 34 W. Santa Clara.
Cloke, Gerald, 506 S. Eighth St.
Cochran, Glen, 252 N. First St.
Coleman, C. M., 3101 Alum Rock Ave.
Conlon Realty, 95 Bassett St.
Console, Henry J., 1045 Camino Ricardo.
Cook, Virgil, 1093 Lincoln Ave.
Cooper-Challen Realty Co., 135 W. Santa Clara.
Copple & Co., 921 The Alameda.
Cordone Realty, 1161 E. Santa Clara St.
Costanza, Peter, 231 Almaden.
Costa Real Estate, 1477 Meridian Rd.
Cowden, Robert E., 1441 Sunny Vista Dr.
Cowell, James P., 1188 Clark Way.
Crema, E. G., 396 Park Ave.
Crick, Jess, 2206 The Alameda.
Cupertino Rlty. & Ins., Box 191 Cupertino.
Daft, Joseph, 467 Porter Bldg.
Dahl, J. M., 206 E. Campbell Ave., Campbell.
Dakan, Robert E., 406 S. Bascom Ave.
Davison, Clinton P., 2355 Peachtree Lane.
Daw Realty, 470 San Jose Ave., Los Gatos.
Delmue, Lena Fate, 120 N. 24th St.
Del Mutolo-Rucker Co., 444 Park Ave.
Dennee, Glen, 600 W. San Carlos.
Di Fiore, D., 1675 W. San Carlos.
Dix, A. Grayson, 1268 Lincoln Ave.
Doran Realty, 1135 S. 11th St.
Dorcich, Stephen, 1888 W. San Carlos.
Doud, Wm. E. Co., 395 N. 2nd St.
Downtown Realty, 48 N. 2nd St.
Ellsworth, J. W. (Bill), 2521 Alum Rock Ave.
Empey Realty Co., 21 N. Second.
Ertell, Norbert, 1269 Park Ave.
Farley, G. E., P.O. Box 427, Campbell.
Fetzer, E. R., 91 E. Santa Clara.
Fortune Realty, 222 Willow St.
Fremier Realty, 58 N. Santa Cruz Ave., Los Gatos.
Gagliardi Bros., 351 Park Ave.
GAIRAUD, LOUIS, 1445 The Alameda.
Garcia, Jess, 28 N. First St.
Geary, Lois, 2499 Los Coches.
Geisler, Robert H., 21 E. Santa Clara.
Gem City Realty, P.O. Box 905, Los Gatos.
Gesell, Lester E., 598 W. San Carlos.
Gieuffrida, Angelo, 1825 El Dorado.
Giulian, Joseph A., 225 Security Bldg.
Gomes, Frank J., Gish & Bayshore (P.O. Box 3.)
Gorin, Vic, 435 Park Ave.
Goswick, Cora, 359 Richmond.
Graham, John B., 77 N. Bascom Ave.
Greco, Edw. W., 593 Morse St.
Greco & Co., F. E., 467 S. First St.
Grigg, Charles E., 264 N. Morrison Ave.
Guerra, Michael, 28 N. Second.
Hall & Hunter, Rt. 1, Box 219, S.C.
Hall, M. J., 1064 The Alameda.
Hasen, John S., 2115 The Alameda.
Haskins, J. L., Rm. 304 Commercial Bldg.
Hayes, M. C. (Jim), 3968 Golf Dr.
Henning, Wilbur F., 66 W. Santa Clara.
Herring & Ruiz, 28 N. 2nd St.
Hestwood, Louise, 497 Park Ave.
Hill, Lambert, 1821 University Dr.
Hill, William J. & Gertrude, P.O. Box 726, Morgan Hill.
Hoefler, Harry, 789 The Alameda.
Holton Real Estate, 85 No. Bascom Ave.
Homecraft Rrealty, 881 Park Ave.
Howe, Robert, Jr., 965 Franklin, Santa Clara.
Hunt, M. B., 190 N. White Rd.
Hurme, Agnes Rose, 1495 The Alameda.
Igram, Henry S., 1284 Lincoln Ave.
Iusi, Frank C., 1020 Willow.
Jamieson, A. R., Rt. 1, Box 1214-H, Los Gatos.
Jamison Co., Arnold B., 77 E. Santa Clara.
Jenks, Clyde J., 2206 Bridgeway.
Jewell, Henry, 633 S.J.—Los Gatos Rd.
Jimenez, Mauro, 475 Willis.
Johnson & Temple, 25 N. Second St.
Johnson, F. M., 298 W. San Carlos.
Jones, George W., 1522 W. San Carlos.
Jones, Richard V., Rt. 3, Box 190B., Los Gatos.
Jones, R. V. & Co., 400 Saratoga Ave., Los Gatos.
Kay, Kathleen, 501 S. 14th St.
Kent, C. M. & Co., 468 S. First.
Kidwell, Julia C., Hotel De Anza, Mezzanine.
Kime, Hal, 176 W. Santa Clara St.
Kramer & Styer, 400 N. Santa Cruz Ave.
Kratz, Claudia, 1167 Lincoln Ave.
Kuhl, Nick, 1104 Brace Ave.
Lannin, George, 34 N. Third.
Lawson, George J., 11 N. Second.
Lay, Arthur, 396 Park Ave.
Lee, W. H., 301 W. San Carlos.
Lefty's Real Estate, 610 Harrison, Santa Clara.
Lipford, W. B., 1010 Munro, Campbell.
Mamola, C. E., 40 N. First St.
Mancus, Gabriel, 428 N. Second St.
Marden, John P., 436 W. San Carlos St.
Marques, Jesse, Bank of America Bldg., P.O. Box 333, Santa Clara.
Mars Realty, 163 Willow.
Martino Realty, 355 N. First St.
McChesney & Webster, 499 Almaden Ave.
McEvoy, L. E., 1730 Shasta Ave.
McKay, John R., 505 Bradley Manor.
Miller, Arthur M., 477 W. San Carlos.
Miller, Will Ellis, 1255 Pine Ave.
Mills, Stanley, 149 W. Main, Los Gatos.
Mini, Dan M., 567 E. Santa Clara.
MITCHELL & CO., THOS. L., 97 E. Santa Clara.
Moellering & Goodwin, 16 S. Second St.
Moon, C. C., 1361 W. San Carlos.
Moreali & Co., 11 S. Second St.
Mulcahy, E. H., 40 Neal Ave.
National Realty Co., 558 S. Bascom.
Neal, M. K. Realty, 458 E. Santa Clara St.
Newhouse, Karl F., 1316 Vernon.
Noonan, David M., 295-A N. Autumn.
Norton, John L., 455 S. 12th St.
O'Connor, Norman, 225 Saratoga Ave., Los Gatos.

L. Louis Gairaud

City and country homes
Ranches
Industrial and Commercial Property
Loans — Insurance

Continuously since 1922

1445 The Alameda
SAN JOSE, CALIFORNIA

SAN JOSE

Industrial and Commercial Properties
Ranches, City and Country Homes — General Brokerage

THOS. L. MITCHELL & CO.
97 E. Santa Clara St.

SAN JOSE (Cont.)

Orlando, John, 634 N. 13th St.
Owen Realty, Vic, 1201 Bank of Amer. Bldg.
Palmer, Charles F., 166 Graham at Willow.
Park & Luz, 330 S. Third St.
Parlato, Peter J., 518 S. Second St.
Passey, John R., 1098 S. 2nd & Keyes.
Patton, James H., Rm. 200, Burrell Bldg., 246 S. First St.
Peckham & Co., 130 Race St.
Pender, David R., 1587 Lincoln Ave.
Picture Realty Co., 44 N. First St.
Pierce, Laurens, 1522 W. San Carlos St.
Pope, Cecil, 870 E. Santa Clara.
Pugh, Chas. A., 12 N. Second St.
Quinn, George L., 3520 El Camino, Santa Clara.
Rabing, Chas. H., 1998 Hedding St.
Raimondi, Vince, 1098 S. 2nd.
Ramin, E. H., 1454 Park Ave.
Ramsey, Thelma, 1111 Willow St.
Rania, John, 978 S. Second St.
Reiter, Joseph J., 1815 Newhall, Santa Clara.
Rice, Walter C., 1176 Fairview.
Rinehart, Bill, 503 S. Bascom.
Roberts, E. M., S.J.-L.G. Rd. at National Ave., Los Gatos.
Rodrigues, Lawrence, 455A Meridian Rd.
Ross, Warner O., 605 University Ave., Los Gatos.
Rucker Co., The, 154 E. St. John.
Ruf, Robert, 933 Scniele.
Russo, C. R., 645 S. First St.
Sable, Joseph, 654 N. 3rd St.
Santana, Frank M., 1411 The Alameda.
Schied Realty, 231 N. First St.
Schofield & Tronson, 2222 Business Circle.
Seely, Frank E. Co., 38 E. San Antonio St.
Sloane, John L., 789 The Alameda.
Smith, Constant W., 16 E. Main St., Los Gatos.
Smithem, Charlotte B., 24 W. Taylor St.
Solari, Louis S., 994 The Alameda.
Sparks, Lauretta, 15321 Charmeran.
Sparry-Linane, 298 Park Ave.
Spinney, Charles, 1905 W. San Carlos.
Square Deal Realty, Rt. 1, Box 64, Morgan Hill.
Stanger, O. B., 391 S.J.-L.G. Rd., Campbell.
Stapp Realty Co., W. L., Box 122, Cupertino.
Stiles, Raymond J., P.O. Box 715, Corner S.J.-L.G. Rd. & Almaden, Los Gatos.
Stock, May C., 82 So. Third St.
Stone, Ben, 1259 Park Ave.
Stone & Shulte, 436 W. San Carlos St.
Stringfellow Real Estate, 2 San Jose—Los Gatos Rd., Campbell.
Sullivan Realty Co., 105 E. Santa Clara.
Sunday, C. D., 959 Harmon St.
Sunseri, Alyce, 1823 Lincoln Ave.
Thompson, Jack, Yerba Buena Rd.
Thompson, James E., 311 Sunny Oaks Rd., Campbell.
Thompson, P. H., 156 S. 2nd St.
Timmons Realty, 2046 Lincoln Ave.
Towne, Robert E., 1583 Alta Glen Dr.
Trapani, Joseph A., 215 Willow.
Turner, Pete, 164 N. Bascom.
Turner & Greco Realty Co., 2265 W. San Carlos.
Tyler, A. J., 24 N. Second St.
Ulrich, Herman, Junction City, Trinity County.
Vaira, Al., 384 E. San Carlos.
Valley Realty, 162 Ranier, San Jose.
Van Gorkum, C. C., 206 E. Campbell.
Van Vleck, R. D., 1420 W. San Carlos.
Vertin, M. B., 702 American Trust Bldg.
Vinson, J. E., 1642 Lexington Ave.
Villa Realty, 351 N. Santa Cruz Ave., Los Gatos.
Wallace, E. J., 406 W. Santa Clara.
Wallace, Priscilla C., 1046 Meridian Rd.
Walters, Harold W., 17 N. Second St.
Walters, Harry, 461 S. Bascom.
Walton, Byron E., 973 Michigan Ave.
Walton, Effie, 350 N. Santa Cruz Ave., Los Gatos.
Wayne, James W., 259 Race St.
Weast, Charles B., 1821 Los Padres Blvd., San Carlos.
Wehner, Harold, 380 Park Ave.
Wells & Smart, 94 S. Third St.
Wharton Realty, 872 Willow St.
Whitney, H. B., 217 N. Twelfth St.
Williams, Harry, 252 S. 2nd St.
Williams, J. S., 1905 W. San Carlos.
Williams, Mel, 2155 The Alameda.
Wilson, Clair W., 1420 W. San Carlos.
Wing, Robert L., 18 No. Second.
Woods, B. F., 89 E. San Antonio.
Wornow, Norman E., 185 S. Market St.
Zolezzi, F. L., 16 N. 2nd St.

San Luis Opispo County Real Estate Board

Active Members, 28.
President: Ralph R. Westfall, 1008 Palm St.
Secretary: Robert L. Drummond, 1008 Palm St.

Cornelius, Elsa R., Atascadero.
Cornelius, Katherine, Atascadero.
Davis, Curtis B., Box 1007, Morro Bay.
Evans, Cecil G., Box 806, San Luis Opispo.
Filer, W. A., 214 Traffic Way, Arroyo Grande.
Fitzgerald, Murice W., 852 Higuera St., San Luis Opispo.
Gee, Charles E., Box 201, Traffic Way, Atascadero.
Groves, Calvin T., Rt. 2, Box 639, Atascadero.
Gummere, Lloyd E., 703 Price St., Pismo Beach.
Johnson, C. G., Morro Bay.
Kamm, Leslie William, Box 836, San Luis Obispo.
Lawrence, Leonard Westly, Box 636, San Luis Obispo.
Lovett, Lee R., Pismo Beach.
Nelson, Stanley H., Box 26, San Luis Obispo.
Noyes, Mrs. Edith S., 330 5th St., Morro Bay.
Noyes, Richard, Box 516, Cayucos.
Noyes, Russell, 330 Main St., Morro Bay.
Noyes, Russell Jr., 330 Main St., Morro Bay.
Powers, Mildred J., 861 Monterey St., San Luis Obispo.
Rogers, John Lawrence, Box 265, 577 Marsh St., San Luis Obispo.
Rohrberg, Milton C., Box 1007, Morro Bay.
Ross, George Greene Sr., Box 806, 1118 Chorro St., San Luis Obispo.
Roy, Edmond R., 950 Price St., Pismo Beach.
Teach, Charles E., 993 Osos St., San Luis Obispo.
Thompson, Jane R., 121 N. Halcyon Rd., Arroyo Grande.
Waltz, Royal L., Cambria.
Westfall, Ralph Rudow, Rt. 1, Box 590, San Luis Obispo.
Wilkins, Gail Covert, 203 Bridge St., Arroyo Grande.

MILLYARD Investment Co.

Homes, Ranches, Business and Income Properties in:

San Marino • San Gabriel
South Pasadena • Alhambra
Arcadia • Temple City

860 Huntington Drive
San Marino 9, Calif.

San Marino Board of Realtors

Active Members, 21; Others, 14.
President: Harry E. Fredeen, 2309 Huntington Dr.
Secretary: Carl E. Millyard, 860 Huntington Dr.

Beach, Flaaton Dunkel, 2004 Huntington Dr.
Daniel, E. A., 2350 Huntington Dr.
Franz, O. B. Jr. Assoc., 2095 Huntington Dr.
Fredeen, Harry E., 2309 Huntington Dr.
Glover, T. D., 1778 Oak Grove Ave.
Hitchcock Realty Co., 2130 Huntington Dr.
Hopper & Associates, Chas. B., 2461 Huntington Dr
Huntington Land & Improvement Co., 2118 Huntington Drive.
Keeler, M. Bliss, 1424 Kenilworth.
Lanehart, Clyde J., 2525 Huntington Drive.
Lyle, Leta, 615 Houseman St., La Canada.
MILLYARD INVESTMENT CO., 860 Huntington Dr.
Munger, Lena, 2508 Huntington Dr.
Ryder, Dave, 1416 San Marino Ave.
San Marino Homes, 2002 Huntington Dr.
San Marino Realty Co., 992 Huntington Dr.
Shepard & Morgan, 2302 Huntington Dr.
Smith, A. D., 455 San Gabriel Blvd., San Gabriel.
Thomas Companies, Inc., 2486 Huntington Drive.
Vatcher, Wm., 8312 Beverly Dr., San Gabriel.
Williams, Jessie, 992 Huntington Dr.

San Mateo-Burlingame Real Estate Board

Active Members, 49; Others, 11.
President: Aubrey C. Glang, 1500 Adeline Dr., Burlingame.
Secretary: Mrs. John B. Cockcroft Sr., 1304 Howard Ave., Burlingame.

Atwater, H. Kent, 1481 Burlingame Ave., Burlingame.
A.V.R. Realty Co., 1163 Broadway, Burlingame.
Bartlett, Mrs. Raymond S., 1256 Howard Ave., Burlingame.
Baywood Co., 23 E. 2nd Ave., San Mateo.
Bohannon, David D., 859 San Mateo Dr., San Mateo.
Bromberg, Jerome, 1471 Burlingame Ave., Burlingame.
Burlingame Realty, 1090 Burlingame Sq., Burlingame.
Burlingame Town & Country Realty, 1500 Adeline Dr., Burlingame
Central Realty Co., 320 E. 3rd Ave., San Mateo.
Cockcroft & Co., John B., 1304 Howard Ave., Burlingame.
Coldwell, Banker & Co., 100 El Camino Real, San Mateo.
Conway & Culligan, 37th & El Camino Real, San Mateo.
Davis & Clifton, 49 Park Rd., Burlingame.
Doud, Wm. E. & Co., 74 3rd Ave., San Mateo.
Dougherty, Julio V., 255 3rd Ave., San Mateo.
Draper & Co., Jerome, 257 Primrose Rd., Burlingame
Duerr, Fred, 1620 El Camino Real, San Mateo.
Easton Realty Co., 140' Broadway, Burlingame.
Fox & Carskadon, 2000 El Camino Real, San Mateo.
Hamann Realty Co., 1428 El Camino Real, San Mateo.
Harkinson, R. F., 111 E. 5th Ave., San Mateo.
Hoefler, Harry, 1618 El Camino Real, San Mateo.
Holden, W. W., 2299 El Camino Real, San Mateo.
Howay Agencies, 100A S. El Camino Real, San Mateo.
Kerr, Francis, 1464 Burlingame Ave., Burlingame.
Lanser, C. H., 2440 El Camino Real, San Mateo.
Lee & Parsons, 53 4th Ave., San Mateo.
Lehrfeld, Harry M., 1108 Burlingame Ave., Burlingame.
Lilienthal, Theo. M., 229 Park Rd., Burlingame.
Margoit, Val. V., 229 Park Rd., Burlingame.
Monarch Advertising Corporation, 313 Lorton Ave., Burlingame.
O'Connor, Barry J., 1229 Burlingame Ave., Burlingame.
Patterson, W. Daryl, 1504 El Camino Real, San Mateo.
Peninsula Realty Co., 1100 El Camino Real, San Mateo.
Phillips, Chas E., Co., 91 Third Ave., San Mateo.
Raybould & Bartlett, 10 3rd Ave., San Mateo.
Remmers, G. T., 315 Second Ave., San Mateo.
Rochex & Rochex, Inc., 106 El Camino Real, San Mateo.
Rossi, Tony, 27th Ave. & El Camino Real, San Mateo.
Russell Realty Co., 1473 Burlingame Ave., Burlingame.
San Mateo Investment Co., 2500 El Camino Real, San Mateo.
Scott & Thomas, 1445 Burlingame Ave., Burlingame.
Smith, Robert H., 1404 Broadway, Burlingame.
Stender, G. G., 1424 El Camino Real, San Mateo.
Sweet, Grant B., 1115 Howard Ave., Burlingame.
Tosch, Maurice, 1433 Chapin Ave., Burlingame.
Watson & Co., Bruce, 125 Primrose Rd., Burlingame.
Williams, G. W., Co., 10 California Dr., Burlingame.
Wright Realty Co., 308 El Camino Real, Burlingame.

San Pedro Realty Board

Active Members, 36.
President: E. J. Horn, 310 W. 7th.
Executive Secretary: Helen M. Dale, 1043 S. Meyler St.

Anton, Nicholas, 377 W. 7th St.
Atchison, A. T., 645 S. Gaffey St.
Bartlett, W. B., 757 W. 9th St.
Bowker, Harry B., 1717 Pacific Coast Hgwy., Lomita.
Doney, Patrick S., 301 W. 7th St.
Dunneback, Harry, 1898 S. Pacific Ave.
Fox, Wallace I., 800 W. 9th St.
Gackstetter, Walter, 1037 S. Pacific Ave.
Goodwin, Richard, 479 W. 6th St.
Hanigan, S. E., 1011 Pacific Ave.
Hards, Mildred, 645 W. 9th St.
Hernandez, Julian V., 640 W. 7th St.
Horn, Edward J., 310 W. 7th St.
Jeffery, Mort, 757 W. 9th St.
Keil, Paul H., 659 W. 7th St.
King, Keith, 200 N. Western Ave.
Lightner, Larry, 803 S. Gaffey St.
McCall, S. G., 1232 S. Gaffey St.
McCaffrey, E. W., 610 S. Centre St.
McGinnis, D. M., 402 W. 7th St.
Moore, I. W., Rt. 1, Box 33, Rolling Hills.
Ostrem, Nels, 440 W. 7th St.
Panousis, John C., 1514½ S. Pacific Ave.
Peacock, Fred, 731 W. 9th St.
Petros, Dan F., 464 W. 7th St.

In Santa Ana

Complete Real Estate Service

Residential-Commercial
Industrial Subdivisions

Harry D. Crow Realty
Realtors

601 S. Main Phone: Kimberly 3-8411

Phillips, H. F., 462 W. 9th St.
Robertson, Laura A., 841 W. 9th St.
Ross, Lowrain M., 23630 S. Main St., Wilmington.
Stewart, A. J., 757 W. 9th St.
Templeton, Roy E., 726 S. Pacific Ave.
Trani, Nick S., 579 W. 9th St.
Underwood, Lena, 1014 S. Meyler.
Wadsworth, A. H., 813 S. Gafley St.
Weymouth, H. L., 915 W. 9th St.
Wilder, Louis, 345 W. 7th St.
Wright, G. H., 1232 Gafley St., San Pedro.

Santa Ana Board of Realtors

Active Members, 176; Others, 85.
President: J. Elmer Preston, 612 Bush.
Secretary: LeRoy Burns, 314A W. 4th St.

Abbott, Frank, 9631 Garden Grove Blvd., Garden Grove.
Alleman, Herbert, 606 W. 17th St.
Alleman, Victor, 606 W. 17th St.
Allford, Paul, 263 S. Main St., Orange.
Allison, Clara S., 408 S. Broadway.
Andrew, Thos. W., 838 N. Broadway.
Bailey, Lee R., 2055 S. Main St.
Bell, Geo. W., 219 N. Broadway.
Barrow, C. T., 118 S. Broadway.
Bentson, R. C., 309 E. 17th St.
Bernstrauch, Irvin A., 1135 W. Chapman Ave., Orange.
Berry, G. O., 208 W. 5th St.
Brock, R. A., 5791 Westminster Ave., Westminster.
Booth, Wm. A., 11626 Westminster Ave., Garden Grove.
Brown, Van L., 1216 S. Main St.
Bruton, Clyde, 117 E. 11th St.
Burns, LeRoy, 314A W. Fourth St.
Campbell, J. M. "Bill", 214 W. 3rd St.
Canale, Joseph, 1319 S. Main St.
Casserly, Charles, 2512 Oakmont St.
Clarke, Gladys M., 1108 W. 4th St.
Cone, Charlotte, 1414 S. Main St.
Cone, L. Z., 1414 S. Main St.
Costello, Edw. J., 1701 N. Flower St.
Cottrell, J. J., 401 E. Pine St.
CROW, HARRY D., 601 S. Main St.
De Foor, W. E., 1319 S. Main St.
Devenney, Fred J., 2125 S. Main St.
De Vol, L. D., 15172 Harbor Blvd.
De Wald, Emma M., 1018 S. Main St.
De Wald, L. J., 1018 S. Main St.
Dutton, Edith, 18th & Huntington Beach Blvd., Westminster.
Dula, A. W., 325 N. Broadway.
Eckenberger, Dean, 325 N. Broadway.
Eldred, A. G., 325 N. Broadway.
Eldred, Genevieve L., 325 N. Broadway.
Eyth, Jack, 325 N. Broadway.
Faires, Geo. E., 1319 N. Main St.
Farmer, E. U., 305 E. 17th St.
Farney, Jasper, 305 E. 17th St.
Farquhar, James, 2113 S. Main St.
Fitch, Chas., 9511 Garden Grove Blvd., Garden Grove.
Fitch, Thomas L., 9511 Garden Grove Blvd., Garden Grove.
Flanagan, Ann., 606 W. 17th St.
Fletcher, B. J., 117 E. Chapman Ave., Orange.
Forshay, L. A., 819 S. Main St.
Gardner, Edna W., 8512 Garden Grove Blvd., Garden Grove.
Garrett, Al C., 208 W. 5th St.
Genovese, Michael J., 1319 S. Main St.
Gillette, Carl J., 208 N. Broadway.
Gilmore, Henry B., 411 Grant St.
Goddicksen, A. L., 10311 Newport Ave.
Goode, Stanley E., 113 W. 5th St.
Goode, Stanley E. Jr., 113 W. 5th St.
Gothard, Bert T., 1011 N. Towner St.
Greenwood, Charles, 250 "D" St., Tustin.
Guthrie, James N., 312 N. Main St.
Hanley, E. P., 1321 W. 5th St.
Hagan, Geo., 610 N. Main St.
Haile, Harvey, 1206 S. Towner St.
Harvey, Norman Lee, 2113 S. Main St.
Hanson, Estella, 1105 S. Main St.
Henshaw, Clarence M., 13791 Cannery Rd., Garden Grove.
Hensley, Ed. L., 8082 Bolsa Ave., Midway City.
Hill, Warren M., 214 W. 3rd St.
Hoffman, Asa, 1012 N. Broadway.
Hodges, Rex L., 9561 Garden Grove Blvd., Garden Grove.
Irvine, Paul, 901 S. Main St.
Jackson, Henry, 263 S. Main, Orange.
Jolly, W. E., 5862 Westminster Blvd., Westminster.
Jones, Dorothy W., 8191 Garden Grove Blvd., Garden Grove.
Kaestner, S. A., 325 N. Broadway.
Knox, John, 420 E. 4th St.
Latham, Frank C., 610 N. Main St.
Levin, L. Ruth, 838 N. Broadway.
Lewis, Roy, 13822 Gershon Pl.
Liggett, D. E., 610 N. Main St.
Livenspire, Ralph, 610 N. Main St.
Loomis, Clark L., 2106 N. Main St.
Lurker, C. H., 113 E. 5th St.
Marshall, Hugh C., 2113 S. Main St.
Martin, H. E., 922 Kilson Dr.
Martin, J. W. Jr., %Orange Co. Airport.
Martin, W. B., Spurgeon Bldg.
Mason, Chas. Jr., 601 S. Main St.
Mawson, William, 330 W. 17th St.
May, Arthur, 1414 S. Main St.
McHenry, Jim, 1427 S. Main St.
Merrick, Arthur C., 117 W. 3rd St.
Miles, Charles A., 1135 W. Chapman Ave., Orange.

Miller, Elizabeth, 210 W. 5th St.
Miller, Frank M., 308 S. Los Angeles St., Anaheim.
Miller, LeRoy C., Spurgeon Bldg.
Miller, Guy J., 110 E. 16th St.
Miller, Robert A., 115 W. 5th St.
Miracle, E. A., 118 S. Broadway.
Mitchell, J. R. (Dick), 2210 N. Main St.
Mitchell, John W., 10972 Garden Grove Blvd., Garden Grove.
Mock, F. Carl, 214 W. 3rd St.
Morris, J. E., 2116 Oak St.
Newcomer, Arthur A., 801 W. 17th St.
Oakes, Julia Ann, 11112 Hgwy. 101, Anaheim.
Odenath, Albert R., 801 W. 17th St.
Park, Robert Dale, 110 W. 20th St.
Parkhurst, Geo C., 302 N. Broadway.
Pettitt, Robt., 559 S. Main Orange.
Piatt, Belle G., 1019 N. Main St.
Pomroy, Nell S., 11962 E. 5th St.
Pool, Robt. H., 9237 Ralph St., Rosemead.
Pope, Frank C., 302 N. Broadway.
Pope, Frank C. Jr., 302 N. Broadway.
Poirer, Elmer S., 430 Spurgeon Bldg.
Porter, Burton P. Jr., 1701 N. Flower St.
Power, Frank B., 1465 S. Main St.
Preheim, Arnold W., 7966 Garden Grove Blvd. Garden Grove.
Preston, Elmer S., 612 Bush St.
Reinking, Jesse C., 2210 N. Main St.
Reinking, Marvin, 1319 N. Main St.
Reinking, Henry, 1914 N. Main St.
Provost, Kenneth L., 325 N. Broadway.
Rich, Peggy, 519 N. Flower St.
Richards, Arthur D., 272 S. Glassell St., Orange.
Richards, Lyle, 8016 Westminster Blvd., Westminster.
Ritter, Hal C., 16712 Fruit St.
Robb, Walter R., 413-15 W. First St.
Robinson, Elizabeth, 2842 N. Main St.
Rusche, Bernice, 8191 Garden Grove Blvd., Garden Grove.
Russell, Roy, 701 E. 5th St.
Schaffer, Eugene P., 1611 S. Main.
Schlegel, Ben, 1130 N. Lowell St.
Schnackenberg, E. H., 3003 N. Main St.
Sedoris, Cleve, 102½ E. 4th St.
Sheppard, H. B., 1105 N. Main St.
Shives, C. J., 707½ S. Main St.
Siegel, John A., 12282 S.W. Red Hill Ave.
Slaybaugh, F. A., 113 E. 5th St.
Smith, Charles H., 305 N. Sycamore.
Smith, Fred E., 1425 W. First St.
Smith, Jack, 1100 N. Main St.
Smith, John J., 314B W. 4th St.
Smith, O. T., 7966 Garden Grove Blvd., Garden Grove.
Smith, Ray C., 13861 Manor Dr., Westminster.
Smith, R. Carson, 612 Bush St.
Smith, Victor B., 7966 Garden Grove Blvd., Garden Grove.
Snyder, Lynn, 308 E. 4th St.
Sprague, E. B., 1920 Victoria Dr.
Squyres, William F., Box 704, Paradise.
Staton, Lee, 718 E. First St.
Stebbins, G. B., 620 N. Main St.
Steele, Joe, 2210 N. Main St.
Stennett, Edna H., 14691 S. Verano Rd.
Stockton, M. L., 612 Bush St.
Storey, Fred A., 307 N. Broadway.
Strachan, Glenn G., 519 N. Flower St.
Sudduth, Lloyd, 220 "D" St., Tustin.
Sudduth, Vena I., 220 "D" St., Tustin.
Suits, Frank, 726 S. Main St.
Talcott, James, 246 W. Commonwealth, Fullerton.
Townsend, Geo., 312 N. Main St.
Turnbull, Bradley M., 601 S. Main St.
Valentine, Vernon L., 117 E. Chapman Ave., Orange.
Vogel, Lois Hudson, 535 Coast Hgwy., Newport Beach.
Vose, Eve B., 325 N. Broadway.
Walker, Andrew, 419 Spurgeon Bldg.
Walker, Jay F. (Tony), 8571 Garden Grove Blvd., Garden Grove.
Waters, Charles, 1905 S. Main St.
White, Margaret, 121 W. 3rd St.
Wilkinson, Ired, 109 E. 7th St.
Wilkinson, O. E., 109 E. 7th St.
Wolven, C. R., 10051 Garden Grove Blvd., Garden Grove.
Wood, Benjamin F., 1105 S. Main St.
Whitson, Ernest L., 14971 Huntington Beach Blvd. Midway City.
Wyatt, Austin A., 305 N. Sycamore St.
Yoder, Earl U., 330 W. 17th St.

Santa Barbara Real Estate Board

Active Members, 92; Others, 83.

President: Donald G. Sandgren, 1210½ State St.
Secretary: L. B. McFadden, P.O. Box 269.

Bailey, Jack M., 815 Chapala.
Ball, E. J., 1211 State.
Barnard, Mrs. Joseph H., 21 Mimosa Lane.
Barr, Hugh L., 1031 Santa Barbara.
Bixby, Earl H., 28 E. Canon Perdido.
Bol, Frederic S., 1614 State.
Borton, William L., 35 E. Victoria.
Boyd, D. Grace, 1031 Santa Barbara.
Burtness, George, 3022 State.
Caldwell, Hugh M., 3 W. Carrillo.
Carroll, John E., 18 W. Figueroa.
Carson, Dewey C., 17 E. Figueroa.
Chamness, L. H., 35 W. Carrillo.
Channing, Charles E., 1218 Santa Barbara.
Chase, Harold S., 1012 State.
Clarey, Elizabeth, 1625 State.

HOWARD C. GATES
REALTOR & BUSINESS BROKER
ESTABLISHED 1920

Prompt CO-OPERATION will be given to BROKERS and individuals on all matters concerning REAL ESTATE, Appraisals, Prudential Ins. Co. loans, and Multiple Listings.

1119 CHAPALA ST.
SANTA BARBARA, CALIF.

Cohen, Morton E., 13-A E. Figueroa.
Coleman, W. H. Jr., 1218 Santa Barbara.
Collins, Gary W., 933 Coast Hgwy.
Common, William C., Rm. 209, 735 State.
Conner, W. Fain, 899 Coast Hgwy.
Cook, Stan, 1829 State.
Corkdale, Frank A., 34 E. Montecito.
Crawford, James D., 919 Chapala.
Crocker, A. D., 111 E. Canon Perdido.
Curran, Harold C., 109 E. De La Guerra.
Dieterle, Tillie, 1218 Chapala.
Doell, Raymond A., 5030 Coast Hgwy., Carpinteria.
Duerfeldt, George M., 808 State.
Fielding, Frank C., 1629 State.
Foster, Warren C., 1211 State.
Freeman, George K., 1035 Santa Barbara.
Fyfe, Patricia M., 22 W. Carrillo.
GATES, HOWARD C., 1119 Chapala.
Gilbert, Edward A., 27 E. Canon Perdido.
Greep, Harry J., 1829 State.
Guthrie, John O., 21 W. Figueroa.
Haugan, Jevne, 1202 Anacapa.
Hensel, William, 1210½ State.
Hensley, Ernest Richard, 5790 Hollister Ave., Goleta.
Heron, Harry B., 19 E. Canon Perdido.
Hill, William G., 32 E. Carrillo.
Hoefer, H. P., 16 E. Canon Perdido.
Holmes, James L., 1427 State.
Howard, J. Macdougal, 1016 State.
Kelleher, M. Landreth, 464 Valley Rd.
King, Dode, 812¼ W. Victoria.
Kramer, Ira E., Rm. 11, La Arcada Bldg.
Krebaum, A. F., 1122 Santa Barbara.
Kriger, Gladyce O., 2911 De La Vina.
Kundig, Jean, 927 Anacapa.
Liatas, Nick F., Rm. 236, La Arcada Bldg.
Lindberry, John A., 18 W. Figueroa.
Lucking, Juanita L., 3 W. Islay.
MacFarland, R. F., 22 W. Figueroa.
Mapes, Warren, 1427 State.
Marino, Stephen J., 14 E. Canon Perdido.
Marquis, Richard, 136 E. Figueroa.
Marwede, John H., 1028 State.
McMullen, George A., 3022 State.
McMurray, H. J., 125 E. Victoria.
Middleton, Charles O., Studio D., 25 W. Anapamu.
Moore, Jane, Studio 9, La Arcada Bldg.
Nalley, F. M., 906 Garden.
Ogilvy, E. A., P.O. Box 300.
Oliver, Joseph, 808 State.
Olsen, Svend A., 15 W. Figueroa.
Palmer, Helen E., 32½ E. Carrillo.
Patsch, Peter C. W., 831 State.
Perry, William F., 18 W. Figueroa.
Pregill, Will N., 12 E. Cota.
Quinn, Don, 914 Anacapa.
Read, W. Elwood, 633 State.
Rich, Chester, 35 W. Carrillo.
Riffero, John H., 924 Chapala.
Sandgren, Donald G., 1210½ State.
Sears, William W., Studio E., 817 Anacapa.
Seavey, Stanton D., 125 E. Victoria.
Sencerbox, Robert W., 3022 State.
Simpson, Rona, 722 Anacapa.
Smyth, Joseph H., 1606 State.
Sonnichsen, Sonnich C., 1028 State.
Sparks, Herbert E., 29 E. Canon Perdido.
Stamm, Edward H., 109 E. De La Guerra.
Taylor, Herbert B., 1202 Anacapa.
Trefry, Harry L., 3 W. Carrillo.
Warren, Bruce W., 22 W. Carrillo.
Watkins, Albert J., 1018 State.
Watters, Warren, 25 W. Anapamu.
Wilder, William C., 1031½ State.
Willis, Morris H., 1620 State.
Zimmerman, J. Karl, 205 E. Anapamu.

Santa Cruz Realty Board

Active Members, 49; Others, 6.

President: Ed Winnett, 1376 Pacific Ave.
Secretary: Frank Harold, Cor. Branciforte & Water.

Aldrich & Oellerich, 1338 Pacific Ave.
Battistini, John, 123 Locust St.
Bell, O. B., 309 Raymond St.
Bernard Realty, P. O. Box 945.
Beyl, Sally, 1434 Soquel Ave.
Birch, Ray, 3840 Portola Dr.
Bolton, Geo. D., Box 26, Felton.
Brandenburg, C. E., P.O. Box L, Capitola.
Brunjes & Fallis, 1210 Pacific Ave.
Cady, R. E., 202 Lincoln St.
Canfield, C. E. & Son, 1396 Pacific Ave.
Coolidge, Glenn E., Felton.
Desmond Realty, 421 Ocean St.
Dore's Realty, 902 Pacific Ave.
Ellis & Co., 805 Pacific Ave.
Finn & Finn, 1526 Pacific Ave.
Finson & Co., Capitola.
George Realty Co., 333 Soquel Ave.
Hall, M. C., & Sons, 1545 Pacific Ave.
Harold's Realty, Water & Branciforte.
Jacoby, Jos., R. H., Inc., 155 Walnut Ave.
Jensen, A. L., 202 Lincoln St.
Luellen, John L., P.O. Box 244, Soquel.
Miller, R. Sellick, Box 522.
Mission Realty, 515 Cedar St.
Moore, Joe E., 117 Church.
Morrison, Franklin, 123 Walnut Ave.
Morrissey Realty, 1368 Soquel Ave.
Mullin, Mrs. Enid, Rio Del Mar, Aptos.
Nittler & Darrow, 807 Front St.
Oeth, Chester, 1315 Ocean St.
Opal Cliffs Realty, 4135 Portola Dr.
Patterson, Noel, P.O. Box 571.
Perry, D. M., Realty, 720 Soquel Ave.
Prescott, Thomas W., Soquel.
Ray, K. R., 660 Hgwy. 9, N., Felton.
Richards Realty Co., 415 Pacific Ave.
Richardson's, 1221 Ocean St.
Riordan-Winnett, 1376 Pacific Ave.
Rysdam, Harold, 1122 Pacific Ave.
Sampson, M. B., E. Cliff Dr. at 15th.
Santa Cruz Realty, 2311 Mission St.
Savage Real Estate, 817 Soquel Ave.
Sherriff, M. E., 215A Walnut Ave.
Soquel Realty, P.O. Box 712, Soquel.
Voris, R. L., 128 Walnut Ave.
West Coast Realty, 1114 Soquel Ave.
Wilson Bros., 118 Walnut Ave.
Woods, Sid, P. O. Box 824.

Santa Maria-Santa Ynez-Lompoc Valleys Realty Board

Active Members, 18; Others, 2.

President: R. H. Omberg, 121 N. Broadway, Santa Maria.
Secretary: Ray E. Hoey, 101 N. Broadway, Santa Maria.

Craig, Harley, 117½ E. Ocean Ave., Lompoc.
Evans, R. S., 111 W. Church St., Santa Maria.
Fox, Paul, 1201 S. Broadway, Santa Maria.
Frew, H. A., 119 E. Church St., Santa Maria.
Hoey, Ray E., 101 N. Broadway, Santa Maria.
Koshel, Mike, 606 S. Broadway, Santa Maria.
La Frenchi, Henry, 115 W. Church St., Santa Maria.
Morris, Marr, 944 E. Main, Santa Maria.
Omberg, R. H., 121 N. Broadway, Santa Maria.
Peck, Glen A., 1330 N. Broadway, Santa Maria.
Richert, E. M., 121 N. Broadway, Santa Maria.
Romer, Dorothy B., 101 N. Broadway, Santa Maria.
Sanderson, J. W., 212 E. Ocean Ave., Lompoc.
Scott, G. M., 107 N. Broadway, Santa Maria.
Shaeffer, Fred A., 208 W. Church St., Santa Maria.
Taylor, Don H., 115 W. Church St., Santa
Turnage, M. F., RFD Rt. 2, Santa Maria.
West, Sadie, 726 S. Broadway, Santa Maria.

Santa Monica Bay District Realty Board

Active Members, 88; Others, 28.

President: William C. Warfield, 909 Via de la Paz, Pacific Palisades.
Secretary: Patricia Duke, 3007 Ocean Front, Santa Monica.

Ashford Charles, 1632 Montana Ave., Santa Monica.
Auerbach, Ernest, 506 Wilshire Blvd., Santa Monica.
Back, Earl V., 11872 Wilshire Blvd., West Los Angeles.
Barton, Thomas F., 325 Broadway, Santa Monica.
Barton, Thomas F. Jr., 325 Broadway, Santa Monica.

SELL OR TRADE
Larger Income Units, Motels
Out of Town, Back East, Mountain Homes, Ranches
WHAT DO YOU WANT?
10 Years — Service
Wm. C. Carter, Realtor
1112 Montana Ave.
Santa Monica, Calif.

Beazell, Howard L., 2835 Wilshire Blvd., Santa Monica.
Beck, Roy J., 1016 Montana Ave., Santa Monica.
Becker, John E., 910 Montana Ave., Santa Monica.
Bender, Lowell V., 422 Wilshire Blvd., Santa Monica.
Boyum, Ernestine, 734 17th St., Santa Monica.
Boyum, John, 734 17th, Santa Monica.
Bradley, Neva, 2515 Pico Blvd., Santa Monica.
Brennan, D. A., 2128 Pico Blvd., Santa Monica.
Burke, J. Ray, 11727 San Vicente Blvd., West Los Angeles.
Carson, Polly, 2503 Wilshire Blvd., Santa Monica.
CARTER, WILLIAM C., 1112 Montana Ave., Santa Monica.
Central Realty Exchange, 1337 Ocean Ave., Santa Monica.
Chisholm, Bruce, 12403 Wilshire Blvd., West Los Angeles.
Clancy, L. M., 600 Wilshire Blvd., Santa Monica.
Cownie, John F., 2410 Wilshire Blvd., Santa Monica.
Cramer, Glenn, 812 Montana Ave., Santa Monica.
D'Amico, Charles F., 17354 Sunset Blvd., Pacific Palisades.
Davis, Mary M., 1825 Wilshire Blvd., Santa Monica.
Duke, Patricia, 3007 Ocean Front, Santa Monica.
Dunn, Lena L., 2627 Santa Monica Blvd., Santa Monica.
East, Anne E., 1521 S. Bundy, West Los Angeles.
Ecker, Miles A., 2219 Ocean Park Blvd., Santa Monica.
Edmundson, J. A., & A. W. Edmundson, 259 W. Channel Rd., Santa Monica Canyon.
Faudem, Samuel L., 1314 Montana Ave., Santa Monica.
Fearon, David A., 425 Wilshire Blvd., Santa Monica.
Foell, Jack W., 422 Wilshire Blvd., Santa Monica.
Ford, Leland M., 600 Wilshire Blvd., Santa Monica.
Gandy Investment Co., 734 Santa Monica Blvd., Santa Monica.
Gardner, Joe L., 1744 Ocean Park Blvd.
Grey, Sidney B., 2305 Wilshire Blvd., Santa Monica.
Hagler, J. Francis, 11714 Santa Monica Blvd., West Los Angeles.
Hamilton, Robt. D., 2019 Wilshire Blvd., Santa Monica.
Harrell, Cornell, 2450 Wilshire Blvd., Santa Monica.
Henderson, Carl, 1222 Lincoln Blvd., Santa Monica.
Henry, Joe, 1620 Wilshire Blvd., Santa Monica.
Hightower, Burton D., 1101 Federal Ave., West Los Angeles.
Hunnicutt, Hazel, 1177 Franklin St., Santa Monica.
Knight, Cyril, 1313 Pico Blvd., Santa Monica.
Knostman, Clara L., 1044 Pico Blvd., Santa Monica.
Koch, Stanley A., 534 Wilshire Blvd., Santa Monica.
Kosslyn, S. Duke, 2605 17th St., Santa Monica.
Lange, Karl H., 1322 4th St., Santa Monica.
Lauria, V. G., 2113 Wilshire Blvd., Santa Monica.
Lee, Marie R., 2808 Santa Monica Blvd., Santa Monica.
Leonard, Albert, 601 Wilshire Blvd., Santa Monica.
Lynch, Jerry W., 17381 Sunset Blvd., Pacific Palisades.
Mandeville, John, 910 Montana Ave., Santa Monica.
March, Nicholas H., 1204 Montana Ave., Santa Monica.
Marshall, John, 9 Topanga Lane, Malibu.
McDonough, Eileen, 734 17th, Santa Monica.
McFarland, Pearl, 1918 Lincoln Blvd., Santa Monica.
McTaggart, Warren Douglas, 12327 Santa Monica Blvd., West Los Angeles.
Mickey, Evan S., 2020 Wilshire Blvd., Santa Monica.
Olden, B. M., 2503 Santa Monica Blvd., Santa Monica.
Olson, Norman C., 12127 Wilshire Blvd., West Los Angeles.
Petri, Wallace, 11655 Pico Blvd., West Los Angeles.
Pierson, Lela T., 15215 Sunset Blvd., Pacific Palisades.
Reid, William S., 1620 Wilshire Blvd., Santa Monica.
Rohlin, Robert, 2815 Santa Monica Blvd., Santa Monica.
Rosenblum, A. E., 1033 Montana Ave., Santa Monica.
Roundtree, Frank, 11900 Pico Blvd., West Los Angeles.
Rogers, James Lewis, 1327 Ocean Ave., Santa Monica.
Sanders, Helena, 11572 Santa Monica Blvd., West Los Angeles.
Santa Monica Land & Water Co., 15320 Sunset Blvd., Pacific Palisades.
Simms, J. R., 1432 Broadway, Santa Monica.
Slatter, Floyd, 2630 Santa Monica Blvd., Santa Monica.

SANTA MONICA (Cont.)

Smallwood Co., H. A., 10946 Santa Monica Blvd., West Los Angeles.
Smith, C. Robert, 1418 2nd St., Santa Monica.
Sonksen, Walter J., 2411 Wilshire Blvd., Santa Monica.
Tarsh, Peter, 15337 Sunset Blvd., Pacific Palisades.
Teele, Rex, 207 Santa Monica Blvd., Santa Monica.
Tegner Co., Chas. A., 210 Santa Monica Blvd., Santa Monica.
Thornbury Realty Co., 1002 Montana Blvd., Santa Monica.
Townsend Millard D., 15241 Sunset Blvd., Pacific Palisades.
Varney, Dana, 1433 Wilshire Blvd., Santa Monica.
Walter, Cha. O., 1129 Montana Ave., Santa Monica.
Warfield, William, 909 Via de la Paz, Pacific Palisades.
Winters, J. K., 3119 Wilshire Blvd., Santa Monica.
Wise, Benedict L., 600 Wilshire Blvd., Santa Monica.
Wright, D. B., 408 Wilshire Blvd., Santa Monica.
Wilson, Robert, 1129 Montana Ave., Santa Monica.
Wymore, Arthur, 2515 Pico Blvd., Santa Monica.
Yahn, Charles, 807 17th St., Santa Monica.

Santa Paula Realty Board

Active Members, 12; Others, 7.

President: Joseph C. Brock, 120 S. Mill St. Santa Paula.
Secretary: Geo. W. Caldwell, Jr., 944 Main St., Santa Paula.

Balden, Lloyd W., 543 Sespe Av., Fillmore.
Brock, Joseph C., 120 S. Mill St.
Caldwell, George W., Sr., 944 Main St.
Caldwell, Geo. W., Jr., 944 Main St., Santa Paula.
Cobb, Milo R., 444 Sespe Ave., Fillmore.
DeBenedictis, Don, 421 Central Ave., Fillmore.
Habbick, John E., 106 S. Mill St.
Hedrick, B. C., RFD No. 2, Box 232.
Lawton, John, 421 Central Ave., Fillmore.
Motley, Harold C., 109 S. Mill St.
Udall, Fred V., 106 S. Mill St.
Wilson, Pat, 360 Central Ave., Fillmore.

Shasta County Realty Board

Active Members, 20; Others, 1.

President: W. L. Chapman, 1328 Placer St., Redding.
Secretary: E. M. Summers, 1735 Pine St., Redding.

Banigan, W. A., 1443 Pine St., Redding.
Braselton, M. W., 1436 Yuba St., Redding.
Bruce, H. D., Anderson.
Bryant, V. C., 3005 S. Market St., Redding.
Chapman, W. L., 1328 Placer St., Redding.
Craig, William E., 1425 Yuba St., Redding.
Hazeltine, Harry E., 1436 Yuba St., Redding.
Herzinger, Lilly Ann, P.O. Box 1717, Redding.
Koenig, A. G., 1326 Market St., Redding.
McMahon, Wilhelmina, 1450 Placer St., Redding.
Nye, Clark R., 1338 Yuba St., Redding.
Oaks, G. E., 1757 Yuba St., Redding.
Oxley, Weldon L., 1338 Yuba St., Redding.
Sauer, Joe, 1324 Yuba St., Redding.
Scrimshire, O. David, 1328 Placer St., Redding.
Summers, E. M., 1735 Pine St., Redding.
Warn, J. F., 1249 Yuba St., Redding.
Williams, Carl A., 1438 Yuba St., Redding.
Zachary, Adele, 670 N. Market St., Redding.
Zachary, Wm. N., 670 N. Market St., Redding.

Simi

(Individual Member)

Ish, Mrs. M. Callahan, Box 159B, Rt. 1.

Siskiyou County Board of Realtors

Active Members, 11.

President: H. A. White, 414 N. Main St., Yreka.
Secretary: W. Rogers Hines, 403 Orem St., Mt. Shasta.

Harris, Charles C., 403 N. Main St., Yreka.
Hines, W. Roger, 403 Orem St., Mt. Shasta.
Johnston, J. W., South Highway, Yreka.
Leen, Norman A., 9th St., Montague.
Maginnis, J. P., 111 S. Broadway, Yreka.
Mitchell, J. B., Yreka Inn, Yreka.
Montgomery, W. L., Greenview Rd., Greenview.
Montgomery, Robert, Happy Camp.
Porter, C. O., 122 Pine St., Dunsmuir.
Sirianni, D. A., P.O. Box 3, Dunsmuir.
Weiss, Chas. R., Tulelake.

Solano County Realty Board

Active Members, 41; Others, 7.

President: H. Lewis Larson, 975 Tenn. St., Vallejo.
Secretary: Wm. V. McCoy, 400 Tuolumne St., Vallejo.

Anderson, Albert, 44 S. 2nd St., Rio Vista.
Bolter, H. C., 425 Main St., Vacaville.
Bowers, Inez, Vallejo.
Buss, Harry F., 1631 Sonoma St., Vallejo.
Campbell, Fred M., 542 Capitol St., Vallejo.
Carrere, J. F., 808 Tennessee St., Vallejo.
Cheap, Thos. L., 902 Tennessee St., Vallejo.
Clark, T. W. S., 1808 Capitol St., Vallejo.
Conger, David L., 524 Tennessee St., Vallejo.
Cournale, Charles, 601 Georgia St., Vallejo.
Dalwigk, Geo. B., 526 Carolina St., Vallejo.
Daniels, Ray F., 902 Tennessee St., Vallejo.
Douse, Shirley F., 526 Carolina St., Vallejo.
Fitts & Harris, 1260 Georgia St., Vallejo.
Hatch & Turner, 533 Capitol St., Vallejo.
Hewitt & Larson, 975 Tennessee St., Vallejo.
Jordan, Alex E., 702 Tennessee St., Vallejo.
Jordan, J. F., 150 Lincoln Hiway, Vallejo.
Kay, Conrad, 441 Campbell.
Lawton, Mary Louise, 814 Marin St., Vallejo.
Liberman, Leo M., 544 Georgia St., Vallejo.
Lightle, Wm. E., 2700 Sonoma Blvd., Vallejo.
Lindquist, L. M., 514 Georgia St., Vallejo.
Ludford, Roland, 628 Marin St., Vallejo.
MacDonald & DeLaVergne, 1440 Tennessee St., Vallejo.
McCoy, Wm. V., 400 Tuolumne St., Vallejo.
McGinnis, Charlotte, 537 Virginia St., Vallejo.
McGuinness, Thomas, 1910 Sonoma Blvd., Vallejo.
O'Connor, C. M., 441 Virginia St., Vallejo.
O'Connor, Roger J., 1003 Washington St., Fairfield.
O'Hara Realty Co., 441 Virginia St., Vallejo.
Reimers, Irwin H., 523 Capitol St., Vallejo.
Richardson, C. J., 531 Capitol St., Vallejo.
Servente, Angelo, 904 Marin St., Vallejo.
Shirley, Marvin "Bud", 510 Napa Road, Vallejo.
Skaer, Harry, 716 Tennessee St., Vallejo.
Stewart, John, 704 Ohio St., Vallejo.
Thompson, Charley F., 47 Tennessee St., Vallejo.
Tosco, Vincent G., 515 Benicia Rd., Vallejo.
Walker, Irvin F., 526 Carolina St., Vallejo.

Sonoma County Real Estate Board

Active Members, 116; Others, 35.

President: H. C. Quistgard, 525 5th St., Santa Rosa.
Secretary: Charles C. Warren, 522 Fifth St., Santa Rosa.

Allen, E. E., 520 4th St., Santa Rosa.
Altes, Otto G., 520 4th St., Santa Rosa.
Arnett, L. L., 168 Main St., Sebastopol.
Baker, Walter R., 101 Hill Rd., Glen Ellen.
Bannerman, Chas., 347 10th St., Santa Rosa.
Barnes, Nellie, 589 Mendocino Ave., Santa Rosa.
Beal & Beal, 589 Mendocino Ave., Santa Rosa.
Becker, Sol D., Boyes Hot Springs.
Belden, Ralph A., Guernewood Park.
Bell, J. H., 408 Fourth St., Santa Rosa.
Bennett, Grace Edna, 22 Main St., Petaluma.
Best & Feaks, 158 Santa Rosa Ave., Sebastopol.
Blanckenburg, Erwin, 1175 Sonoma Ave., Santa Rosa.
Bodwin, Joseph, 425 College Ave., Santa Rosa.
Bosse, Homer R., 330 1st East, Sonoma.
Brenner, Arthur D., 6011 Redwood Hgwy. N., Santa Rosa.
Brown, Ralph H., 525 Fifth St., Santa Rosa.
Carrington, C. N., 576 Mendocino Ave., Santa Rosa.
Castner, L. E., P.O. Box P., Boyes Springs.
Churchill, J. Frank, 5877 Melita Rd., Santa Rosa.
Churchman, J. W., 402 Fourth St., Santa Rosa.
Cooper, Benjamin S., 609 Johnson St., Santa Rosa.
Cox, Violet, Redwood Realty, 576 Mendocino Ave., Santa Rosa.
DeHay, Theo J., 605 Mendocino Ave., Santa Rosa.
Deiss, William, 138 Kentucky St., Petaluma.
Doud & Co., Wm. E. (C. E. McAdam), 207 W. Napa St., Sonoma.
Downey, William P., P.O. Box P, Boyes Springs.
Duncan Land Co., 1612 Santa Rosa Ave.
East, F. A., 369 S. Main St., Sebastopol.
Evans, Roy M., 14 Main St., Petaluma.
Eymann, E. A., 529 5th St., Santa Rosa.
Faulkner, Floyd S., 445 Mendocino Ave., Santa Rosa.
Fetch, Harry B., 520 Fifth St., Santa Rosa.
Flohr, Max W., 25 Washington St., Petaluma.
Ford Realty Co., 516 4th St., Santa Rosa.
Frampton & Mounts, 328 West St., Healdsburg.
Froehlich, Kenneth A., Rio Nido.
Garrett, Al, 759 Wheeler St., Santa Rosa.
Giovannoni, Sam, 412 West St., Healdsburg.
Gordon, Iola M., Villa Grande.
Graf, Carl, 158 Santa Rosa Ave., Sebastopol.
Graham, Edward L., 305 S. Main St., Sebastopol.
Gray, Donald, Box 9999, River Dr., Forestville.
Gray, W. L., 630 B St., Santa Rosa.
Groves & Witherell, 210 S. Main St., Sebastopol.
Guidotti, E. J. "Nin," Guerneville.
Gunnels, Le Roy O., 719 Monroe, Santa Rosa.
Haczela, Edward, 110 West St., Cloverdale.
Hall, Ben F., 456 10th St., Santa Rosa.
Hanna, Morton L., 102 Errett Circle, Santa Cruz.
Hargitt, Paul V., 496 S. Main St., Sebastopol.
Harris, Herbert, Rio Nido.
Hattie, John H., 402 4th St., Santa Rosa.
Heskett, E. C., 412 Mendocino Ave., Santa Rosa.
Hicks, Clifford E., 1087 Santa Rosa Ave., Santa Rosa.
Hicks, Grace S., 1087 Santa Rosa Ave., Santa Rosa.
Hubbard, E. F., 406 4th St., Santa Rosa.
Hurst, Willard D., 450 Montgomery Dr.
Keefe, George, 369 S. Main St., Sebastopol.
King, John J., 132 Kentucky St., Petaluma.
Kinslow, J. Fisher, 347 10th St., Santa Rosa.
Lava, Henry, 3270 Mendocino Ave., Santa Rosa.
Lewis, Jack, 425 West St., Healdsburg.
Lindebeck, L. S., 351 Wilson St., Petaluma.
McCluskey, Alex, 534 5th St., Santa Rosa.
McCluskey, C. Elzo, 534 5th St., Santa Rosa.
Maffei, Pete, 606 Mendocino Ave., Santa Rosa.
Martin, W. J., 414 Broadway, Sonoma.
Mercier, Roy H., 707 Santa Rosa Ave., Santa Rosa.
Merrilees, Peter G., 509 Rose Ct., Santa Rosa.
Metcalf, Joseph, 309 B St., Santa Rosa.
Moller Realty Co., 313 E St., Santa Rosa.
Nelson, Irene M., Nelson Realty, 827 Santa Rosa Ave., Santa Rosa.
Nelson, George L., Nelson Realty, 827 Santa Rosa Ave., Santa Rosa.
Nervo, Jane A., 415 West St., Healdsburg.
Outlaw, Cave, 908 Santa Rosa Ave., Santa Rosa.
Pannett, George H., 830 5th St., Santa Rosa.
Paxton, Grace, 849 4th St., Santa Rosa.
Pedrotti, M. J., 445 Sebastopol Ave., Santa Rosa.
Peebles, Jim, 35 Main St., Petaluma.
Petaluma Realty, 113 Western Ave., Petaluma.
Polley, Geo. O., 220 S. Main, Sebastopol.
Price, Walter, 215 B St., Santa Rosa.
Quistgard, H. C., 525 Fifth St., Santa Rosa.
Rafanelli, Vincent A., 516 4th St., Santa Rosa.
Ratchford, J. A., 119 Powell, Healdsburg.
Reeder, Fred, 1317 College Ave., Santa Rosa.
Reid, Russell D., 2525 Midway Dr., Santa Rosa.
Richard, G. L., 2003 Elizabeth Way, Santa Rosa.
Rix, Dorothy, River Rd., Windsor.
Ruddock, George W., 805 N. Main St., Petaluma.
Rusk, H. E., Rt. 1, Box 9, Windsor.
Salisbury, Lawson P., 525 Mendocino Ave., Santa Rosa.
Schlueter, Rose E., 1063 4th St., Santa Rosa.
Schultzberg, George, 604 3rd St., Petaluma.
Scudder, Hubert B., St. Helena Ave., Sebastopol.
Skarie, Allan M., 412 Mendocino Ave., Santa Rosa.
Smith, Harold B., Hilton.
Smith, W. Ray, 830 5th St., Santa Rosa.
Smoot, Sam, 137 Kentucky St., Petaluma.
Sproul, George H., Guerneville.
Steltz, Ed, Realty Firm, 2500 Redwood Hgwy., N., Santa Rosa.
Strobino, Perry, 908 Santa Rosa Ave., Santa Rosa.
Tedford, J. A., 528 5th St., Santa Rosa.
Thomas Agency, P.O. Box 219, Cotati.
Tierney, John E., 827 Santa Rosa Ave., Santa Rosa.
Torr, Lee O. Jr., Monte Rio.
Warren, Charles C., 522 Fifth St., Santa Rosa.
Wasserman & Weltz, 626 4th St., Santa Rosa.
Williams & O'Neil, 526 Mendocino Ave., Santa Rosa.

Mary B. Rawlings

Homes, Ranches, Acreage
Motels, Business Leases,
Business Opportunity
Exchanges

911 Pacific Coast Hwy.

Hermosa Beach, Cal.

Wilson, Glenn D., 1080 Redwood Hgwy., S., Santa Rosa.
Wogman, W. M., 152 Santa Rosa Ave., Sebastopol.
Woods-Franquelin Agencies, New Post Office Bldg., Sonoma.
Worthington, Thomas B., 25 Kentucky St., Petaluma.
Wright, Jack W., Guerneville.

Sonora

(Individual Member)

Gunter, Virgil, Box 883.

South Bay Realty Board

Active Members, 82.

President: Robert E. English, 2203 Hermosa Ave., Hermosa Beach.
Secretary: Jewell E. Van Doren, 1401 Highland Ave., Manhattan Beach.

Adams, Marguerite, 807 Manhattan Ave., Manhattan Beach.
Adams, Mason, 242 S. Pacific Ave., Redondo Beach.
Anderson, K. R., 239 Pier Ave., Hermosa Beach.
Beerup, Mayme F., 418 S. Broadway, Redondo Beach.
Beeth, Dorothy E., 1307 Highland Ave., Manhattan Beach.
Blitz, Eleanor, 140 Pier Ave., Hermosa Beach.
Bradshaw, Wilna H., 857 Pier Ave., Hermosa Beach.
Brailsford, Alberta V., 900 Manhattan Ave., Manhattan Beach.
Bryan, George W., 1144 Hermosa Ave., Hermosa Beach.
Byrne, Joe L., 1900 S. Catalina Ave., Redondo Beach.
Carpenter, Ghent, 2409 Sepulveda Blvd., Manhattan Beach.
Catlin, Dudley, 239 Pier Ave., Hermosa Beach.
Champion, E. J., 1619 S. Pacific Coast Hwy., Redondo Beach.
Chick, Harry J., 1010 Pier Ave., Hermosa Beach.
Cook, Emmaline C., 1050 Manhattan Beach Blvd., Manhattan Beach.
De Chambeau, Thomas J., 364 S. Sepulveda Blvd., Manhattan Beach.
English, Ellen G., 2203 Hermosa Ave., Hermosa Beach.
English, Robert E., 2203 Hermosa Ave., Hermosa Beach.
Farnsworth, S. R., 140 Pier Ave., Hermosa Beach.
Fonn, Lloyd M., 1201 Pier Ave., Redondo
Fletcher, Eva L., 419 Torrance Blvd. Redondo Beach.
Gallant, Alfred J., 223 Sepulveda Blvd., Manhattan Beach.
Gierlich, Ed., 2501 Sepulveda Blvd., Manhattan Beach.
Gilbert, Louis B., 503 Sepulveda Blvd., Manhattan Beach.
Givens, Russell H., 1010 Pier Ave., Hermosa Beach.
Goodale, Mono, 1401 Highland Ave., Manhattan Beach.
Haggott, Ben, 8 Malaga Cove Plaza, Palos Verdes Estates.
Haneman, A. S., 124 Pier Ave., Hermosa Beach.
Hardin, Leigh, 2501 Sepulveda Blvd., Manhattan Beach.
Hawley, Hazel D., 425 Pier Ave., Hermosa Beach.
Higgins, John J., 322 Manhattan Beach Blvd., Manhattan Beach.
Holland, Jesse H., 44 Hermosa Ave., Hermosa Beach.
Hope, P. R., 2629 Manhattan Ave., Hermosa Beach, Calif.
Jackson, Howard T., 3217 Manhattan Ave., Hermosa Beach.
Jackson, Hubert, 2703 Redondo Beach Blvd., Redondo Beach.
Jenks, Frank, 1307 Highland Ave., Manhattan Beach.
Kahlo, Leo J., 20 Malaga Cove Plaza, Palos Verdes.
Kerley, Leatha A., 2313 Redondo Beach Blvd., Redondo Beach.
Kessenick, Walter, 15 Malaga Cove Plaza, Palos Verdes.
Key, Tandy L., 3412 Highland Ave., Manhattan Beach.
Kwis, John D., 6 Malaga Cove Plaza, Palos Verdes.
Langdon, Herbert, 2119 Redondo Beach Blvd., Redondo Beach.
Lindsey, George, 3516 Highland Ave., Manhattan Beach.
Lovelady, Marcus C., 1318 Pier Ave., Redondo Beach.
Lyman, Richard, 2120 Highland Ave., Manhattan Beach.
Madden, Jean Marie, 425 Pier Ave., Hermosa Beach.
Mahony, Mary J., 857 Pier Ave., Hermosa Beach.
Marsh, Clyde, 221 S. Pacific Ave., Redondo Beach.
Marshall, James, 1216 Highland Ave., Manhattan Beach.

May, William J., 3421 Highland Ave., Manhattan Beach.
McCullah, Maud, 1307 Highland Ave., Manhattan Beach.
Montijo, Henry L., 1914 Redondo Beach Blvd., Redondo Beach.
Moore, Martha S., 419 Torrance Blvd., Redondo Beach.
Munroe, Roy S., 2901 Manhattan Ave., Hermosa Beach.
Neilsen, Frederic J., 3401 Highland Ave., Manhattan Beach.
Oberg, Philip W., 802 Hermosa Ave., Hermosa Beach.
O'Hern, Lillian, 1209 Highland Ave., Manhattan Beach.
Osborne, Robert J., 3501 Manhattan Ave., Hermosa Beach.
Peterson, Gordon F., 2829 Manhattan Ave., Hermosa Beach.
Purdon, Ethel, 1209 Sepulveda Blvd., Manhattan Beach.
RAWLINGS, MARY B., 911 Pacific Coast Hgwy., Hermosa Beach.
Register, Robert L., 1021 Manhattan Beach Blvd., Manhattan Beach.
Robbins, Lloyd E., 1211 Highland Ave., Manhattan Beach.
Robertson, John H., Rt. 1, Box 33, Rolling Hills.
Rosenkrantz, Jacob, 2703 Redondo Beach Blvd., Redondo Beach.
Seaton, Roberta, 3205 Sepulveda Blvd., Manhattan Beach.
Sheehan, Walter, 1511 S. Pacific Coast Hwy., Redondo Beach.
Smith, Russell Dymock, 433 Via Corta, Palos Verdes.
Stanley, Marjorie, 316 Manhattan Beach Blvd., Manhattan Beach.
Stinnett, J. L., 3003 Sepulveda Blvd., Manhattan Beach.
Sturge, Ray, 2101 Highland, Manhattan Beach.
Sturtevant, Alleen, 2629 Manhattan Ave., Hermosa Beach.
Thompson, Richard, 140 Pier Ave., Hermosa Beach.
Towle, Howard, 437 Via Corta, Palos Verdes.
Van Doren, Jewell E., 1401 Highland Ave., Manhattan Beach.
Villmont, Leon J., 439 Via Corta, Palos Verdes.
Walker, V. O., 3922 Highland Ave., Manhattan Beach.
Willett, E. B., 64 Malaga Cove Plaza, Palos Verdes.
Wisman, Alice, 3508 Highland Ave., Manhattan Beach.
Wisman, Chet L., 3508 Highland Ave., Manhattan Beach.
Wood, James B., 1717 S. Catalina Ave., Redondo Beach.
Young, Howard E., 420 N. Pacific Coast Hwy., Redondo Beach.

Southeast Realty Board

Active Members, 210; Others, 100.
President: Robert E. Garstang, 9529 California, South Gate.
Executive Secretary: Mrs. Marion Wilkie, 8183 Seville Ave., South Gate.

Adams, Fred, 9200 California, South Gate.
Aden, George F., 12323 Paramount, Hollydale.
Allyn, Bert L., 7510 Pacific Blvd., Huntington Park.
Ames, Larry, 4333 Tweedy Blvd., South Gate.
Anderson Realtors, 3233 Century Blvd., Lynwood.
Anderson, Reuben W., 11201 Long Beach Blvd., Lynwood.
Angel, Dennis N., 7510 Pacific Blvd., Huntington Park.
Arnburg, Anna Kay, 9925 San Juan, South Gate.
Barber, Clarence D., 4660 Firestone, South Gate.
Barnwell, B. B., 8130 Seville, South Gate.
Barnwell, Lester E., 8130 Seville, South Gate.
Barto, Paul, 5035 E. Gage, Bell.
Beasley, Bertha, 6210 Malabar St., Huntington Park.
Beck, W. H. Realty Co., 4020 Firestone, South Gate.
Beckley Realty Co., 8948 State St., South Gate.
Beckman, Henry F., 8230 Long Beach Blvd., South Gate.
Beddoe, Harry E., 7850 State, Huntington Park.
Belknap, Vera M., 2950 Broadway, Huntington Park.
Bell, Carl A., 2844 Grand, Huntington Park.
Bell, Harold E., 8410 State St., South Gate.
Bellwood Realtors, 4363 E. Gage, Bell.
Beougher, Lawrence E., 8279 Long Beach Blvd., South Gate.
Bettendorf, J. Lee, 7663 State St., Huntington Park.
Beyrer, Forest G., 5111 E. Florence, Bell.
Biddington, John W., 2959A Clarendon, Huntington Park.
Birx, Theo. W., 4013 E. Florence, Bell.
Boyer, Verdi E., 7808 Pacific Blvd., Huntington Park.
Brabant, D. L., 7859 Seville, Huntington Park.
Brewer, Fred H., 4312 Slauson, Maywood.
Brewer, Ray E., 3216 Firestone, South Gate.
Brient, George M., 2614 Saturn, Huntington Park.
Brown, Winifred H., 7808 Pacific Blvd., Huntington Park.
Caldwell, Alfred E., 8041 Felix Ave., Bell Gardens.
Carney-Nibarger Realty, 8129 State St., South Gate.
Caron, Ted, 7623 Pacific Blvd., Huntington Park.
Chinn, W. C., 8420 Long Beach Blvd., South Gate.
Christensen, Einer, 3049 E. Gage, Huntington Park.
Coffer Realty, 4240 Tweedy Blvd., South Gate.
Cole, Billie M., 2621 E. Florence Ave., Huntington Park.
Collings, Art, 7217 Pacific, Huntington Park.
Collins, Chas. C., 1729 E. 60th St., Los Angeles (1).
Compton, Robert B., 10850 Atlantic, Lynwood.
Conklin, Elmer K., 7111 Holmes Ave., Los Angeles (1).
Conway Pinnell Inc., 2550 Saturn, Huntington Park.
Cooke, H. B., 8123 Long Beach Blvd., South Gate.
Crossan, L. B. Co., 2623 Saturn Ave., Huntington Park.
Cummings, Robert M., 10227 Long Beach Blvd., Lynwood.
Davis, Russell J., 8979 Atlantic, South Gate.
Dawes, Murray K., 3320 E. Century Blvd., Lynwood.
Denkmann Realty Co., 8211 Long Beach Blvd., South Gate.
Detwiler Realty Co., 7830 Pacific Blvd., Huntington Park.
Doubiedee, Albert H., 6314 Eastern Ave., Bell Gardens.
Dudley, Jos. L., 7731 Eastern, Bell Gardens.
Duncan, James W., 3463 E. Century Blvd., Lynwood.
Ebert, Grace, 2545 California, Huntington Park.
Ellis, Chas. H., 6919 Marconi, Huntington Park.
English, Wm. H., 10956 Firestone Blvd., Norwalk.
Englund, H. J., 4350½ E. Florence, Bell.
Erickson, H. M., 6713 Rita, Huntington Park.
Farnsworth, Frank, 7672 State, Huntington Park.
Ferguson, Floyd E., 5630 E. Florence, Bell Gardens.
Ferrier & Conley, 5650 E. Florence, Bell Gardens.
Fitzsimmons, W. W., 7767 Compton, Los Angeles (1).
Flynn, Mrs. Ada M., 7016 Miramonte Ave., Los Angeles (1).
Francis, E. B., 2636 Zoe Ave., Huntington Park.
Freers, Garland C., 7606 S. Central, Los Angeles.
Funk, C. D., 2756 E. Florence Ave., Huntington Park.
Funk, Ivan, 9345 Atlantic Blvd., South Gate.
Garstang, Robert E., 9529 California, South Gate.
Gawrych, Eugene S., 10415 Long Beach Blvd., Lynwood.
Gibbons, A. J., 3292 Tweedy, South Gate.
Graves, E. W., 7720 Pacific Blvd., Huntington Park.
Habert, C. J., 6042 Roosevelt, Hollydale.
Habstritt, Stanley J., 3818 E. Florence Ave., Bell.
Haehlen, Rudy A., 10017 Long Beach Blvd., Lynwood.
Halley, Harry H., 1767 E. Firestone Blvd., Los Angeles.
Hamer, George, 10701 Alexander Ave., Lynwood.
Hammer, Hal B., 4752 E. Gage Ave., Bell.
Hampson, Floyd L., 6706 Rita Ave., Huntington Park.
Hancock, Floyd B., 3325 Florence Ave., Huntington Park.
Hartley, Jim, 11701 Long Beach Blvd., Lynwood.
Hartson, Clifford, 2558 Palm Pl., Huntington Park.
Helsley, F. R., 3003 Firestone, South Gate.
Henville, Joe R., 4166 Tweedy Blvd., South Gate.
Hicks, I. A., 5509 Atlantic, Maywood.
Hoag, C. Larry, 10031 Paramount, Downey.
Holbrook, Kay, 2774 E. Gage Ave., Huntington Park.
Hollibaugh, J. J., 6908 Rugby, Huntington Park.
Hollis, Mary E., 11500 Paramount, Downey.
Howard, Claude I., 4616 Firestone Blvd., South Gate.
Hunter, C. B., 6423 Eastern Ave., Bell Gardens.
Jacobson, Norman L., 6325 Eastern Ave., Bell Gardens.
Jameson, D. B., 6207 Pacific Blvd., Huntington Park.
Jensen, J. A. P., 7715 Seville Ave., Huntington Park.
Jensen, Margaret R., 2626 Santa Ana, South Gate.
Jervis, Harold G., 6036 Atlantic Ave., Maywood.
Johnson, Walter M., 7656 Avalon Blvd., Los Angeles (3).
Johnston, James R., 2620 Zoe Ave., Huntington Park.
Jones, Alice E., 3262 Santa Ana, South Gage.
Jones, Howell A., 6720 Atlantic, Bell.
Kay, John W., 12039 Long Beach, Lynwood.
Kerber, Russell C., 8676 State St., South Gate.
Kerslake, Geo. L., 2940 Grand, Huntington Park.
Kirk, Dean, 3627 E. Florence Ave., Bell.
Kitchen, E. J., 8421 Long Beach, South Gate.
Lakey, F. H., 6220 Pacific Blvd., Huntington Park.
Lands Realty Co., 8318 Long Beach Blvd., South Gate.
Langdon, Ray P., 7701 Atlantic, Bell.
Lange, Walter R., 8936 Long Beach, South Gate.
Langenberg, Russell W., 8112 State St., South Gate.
Larson, Alfred C., 7824 Seville, Huntington Park.
Lasater, Lillian, 9333 Atlantic, South Gate.
Laughlin, Martha, 3327 Hill St., Huntington Park.
Leavell, Orvan W., 9300 California Ave., South Gate.
Leavell, Paul E., 5540½ Gage Ave., Bell.
Lehman, Don B., 14112 Pioneer, Norwalk.
Lembo, Michael, 3474 Liberty Blvd., South Gate.
Leonard, Emile G., 6533 Santa Fe, Huntington Park.
Lester, Hugh, 8546 Long Beach Blvd., South Gate.
Lindberg, Anne, 2652 N. Fair Oaks, Altadena.
Losey, Clifford, 2623 Saturn, Huntington Park.
Lough, Darwin R., 2679 E. Florence, Huntington Park.
Lyon, John T., 9415 Long Beach Blvd., South Gate.
Lytal, Carl C., 3600 Century, Lynwood.
Manning Investment Co., 8120 E. Firestone Blvd., Downey.
Mater and Mater, 3642 E. Slauson Ave., Maywood.
McGallum, E. E., 8634 Firestone, Downey.
McCluney, Herbert C., 8118 San Miguel, South Gate.
McClure, John T., 5519 Atlantic, Maywood.
McCutchin, Robert, 4020 Firestone, South Gate.
McHale, Andy J., 8123 Seville, South Gate.
McKeehan, Harold A., 6512 Atlantic Ave., Bell.
McMichael, J. W., 4473 Tweedy, South Gate.
McQuarrie, Herrick, 12035 Long Beach, Lynwood.
Meadors, Glen E., 8263 Long Beach Blvd., South Gate.
Meyers, Geo. W., 3175 Firestone Blvd., South Gate.
Miller, Estelle E., 4235 Tweedy Blvd., South Gate.
Miller, Lee, 7713 Pacific Blvd., Huntington Park.
Mitchell, Wm. F., 2614 Saturn Ave., Huntington Park.
Moffett, Stanley, 10850 Atlantic, Lynwood.
Moore, I. Presley, 6303 Riverside Ave., Bell.
Moore, Richard F., 8181 Seville, South Gate.
Moothart, Edna, 6717 Benson St., Huntington Park.
Morrow, C. Lorraine, 5540½ Gage Ave., Bell.
Neste, Peter C., 3076 Randolph, Huntington Park.
Nibarger, Clarence, 8129 State St., South Gate.
Nielson, Paul B., 4348 E. Florence, Bell.
Noble, Frederick M., 4025 E. 60th St., Huntington Park.
Park Realty Inc., 7900 Seville, Huntington Park.
Parker, Vera L., 8715 Long Beach, South Gate.
Parr Realty Co., 10015 California Ave., South Gate.
Paulino, John C., 10923 Long Beach, Lynwood.
Peralta, Jerome, 11807 Long Beach, Lynwood.
Peters Investment Co., 2681 Florence, Huntington Park.
Peterson, Chas. E., 6516 Eastern Ave., Bell Gardens.
Piepenstock, H. F., 2721 E. Gage Ave., Huntington Park.
Poff, Lewis, 10309 Atlantic, South Gate.
Pratt, Louis W., 4116 E. Gage Ave., Bell.
Price, Olin H., 2720 E. Gage Ave., Huntington Park.
Rascoe, Harvey Y., 8155 Seville, South Gate.
Reamey, Paul T., 8659 State, South Gate.
Rich, Vera M., 4706 E. Gage Ave., Bell.
Ritter, Lowell F., 10850 Atlantic, Lynwood.
Rogers, Geo. H., 2733 Randolph St., Huntington Park.
Rose, Ernest E., 6046 Rita, Huntington Park.
Rowlee, Floyd B., 11218 Long Beach, Lynwood.
Runnells, T. M., 3606 E. 53rd, Maywood.
Sawyer, Don R., 4313 Tweedy Blvd., South Gate.
Schaffer, E. O., 7600 California, Huntington Park.
Schnurpel, H. K., 11478 Long Beach Blvd., Lynwood.
Schrader, Catherann, 3262 Santa Ana, South Gate.
Settles, E. W., 6423 Eastern Ave., Bell Gardens.
Seymour, Ruby M., 6218 Santa Fe, Huntington Park.
Shubert, George, 3012 Tweedy, South Gate.
Simpson, Reta S., 7924 Seville, Huntington Park.
Skinner-Fredrickson, 8721 E. Firestone, Downey.
Slaton, Arthur J., 8936 Long Beach, South Gate.
Smith, Don W., 3030 Florence Ave., Huntington Park.
Smith, R. C., 3818 Tweedy, South Gate.
South Gate Realty Co., 9730 Long Beach, South Gate.
South-Lyn Realty Co., 10324 California, South Gate.
Southworth, O. H., 9266 Telegraph Rd., Rivera.
Sprague, Ned, 3310 Firestone, South Gate.
Steffens, Bernice O., 9837 Long Beach, South Gate.
Steffey, 513 N. Long Beach, Compton.
Stephens, Ralph L., 8000 Seville, Huntington Park.
Stone, Vern B., 1455 E. Rosecrans, Compton.
Stratford, R. D., 10128 California, South Gate.
Subia, Manuel M., 6430 Eastern Ave., Bell Gardens.
Svientek, Joe, 8318 Long Beach Blvd., South Gate.
Switzer, E. R., 6027 Atlantic Blvd., Maywood.
Taylor, Fred C., 2501 Olive, Huntington Park.
Thagard, W. O., 4100 Tweedy Blvd., South Gate.
Thomas, Ardell, 4660 Firestone, South Gate.
Thompson, Edw. G., 2930 E. Florence, Huntington Park.
Turner, Denton C., 3467½ Tweedy, South Gate.
Turner, Joan, 3220 Santa Ana, South Gate.
Turnidge, Chester V., 3330 Tweedy Blvd., South Gate.
Turnidge, Norman V., 9324 Long Beach Blvd., South Gate.
Tweedt, G. E., 4325 Gage Ave., Bell.
Voge, Eilert, 8966 State St., South Gate.
Ward, Ray S., 11011 S. Paramount, Downey.
Weber, Emil R., 4160 Tweedy Blvd., South Gate.
West, Albert R., 3826 Grand Ave., Huntington Park.
Whitacre, Lillian T., 7825 State, Huntington Park.
Williams, John R., 5804 E. Florence, Bell.
Williams, Robert B., 2620 Zoe Ave., Huntington Park.
Wilson, Thomas S., 7824 Seville, South Gate.
Wilson, Walter A., 8935 Long Beach, Lynwood.
Wing, Earl, 11745 Long Beach, Lynwood.
Winslow, Don, 12311 Garfield, Hollydale.
Wookey, John C., 6362 E. Florence Ave., Bell Gardens.
Young, I. B., 3300 Firestone, South Gate.
Young, O. M., 4352 E. Gage, Bell.
Young Property Co., 3003 E. Firestone, South Gate.
Young & Strong, 5957 Atlantic, Maywood.

Southern Alameda County Real Estate Board

Active Members, 96; Others, 41.
President: John J. Amaral, 10 St. Mary's St., Pleasanton.
Secretary: Zora Pinasco, 1204 A St., Hayward.

Alexander, Charles A., 1085 Castro St., Hayward.
Amaral, John J., 10 St. Mary's St., Pleasanton.
Amrine, R. G., 16235 Hesperian Blvd., San Lorenzo.
Anderson, Arnold C., 7932 Castro Valley Blvd., Castro Valley.
Apple, Louis M., 1426 E. 14th St., San Leandro.
Ashley, George H., 21269 E. 14th St., Hayward.
Behee, Eugene, 22613 Meekland Ave., Hayward.
Berscheid, Lawrence P., 7716 Castro Valley Blvd., Castro Valley.
Best, Bradley O., 734 A St., Hayward.
Brown, Robert C., 1881 E. 14th St., San Leandro.
Brown, Robert I., 335 MacArthur Blvd., San Leandro.
Calamore, Benjamin A., 17496 E. 14th St., Hayward.
Cardinet, Evelyn A., 4345 Rhinehart Dr., Oakland.
Cardoza, Louis L., 111 S. Main St., Centerville.
Chambers, James G., 6045 Castro Valley Blvd., Castro Valley.
Cissna, Marion T., 579 MacArthur Blvd., San Leandro.
Clarke, Harold V., 15801 E. 14th St., San Leandro.
Confer, D. Wayne, 457 E. 14th St., San Leandro.
Cox, Fred, 1636 Castro St., Hayward.
Cromie, John L., 912 B St., Hayward.
Cronin, John R., 16551 E. 14th St., San Leandro.
Curtis, Oren O., 16261 Hesperian Blvd., San Lorenzo.
Davis, Stanley M., 640 Bancroft Ave., San Leandro.
Deadrich, John A., III, 581 E. 14th St., San Leandro.
Dean, Fred V., 1095 MacArthur Blvd., San Leandro.
DeCarn, Leo J., 1651 139th Ave., San Leandro.
DeCoite, Ernest, 2334 E. 14th St., San Leandro.
DeWante, G. A., 180 Castro St., Hayward.
Dozier, Carl L., 165 Juana (West) Ave., San Leandro.
Dunnigan, A. F., 6554 Castro Valley Blvd., Castro Valley.
Elwood, Elsie Lee, 15297 Hesperian Blvd., San Lorenzo.

SOUTHERN ALAMEDA (Cont.)

Fortan, H. Paul, 1101 MacArthur Blvd., San Leandro.
Frank, Louis C., 14077 E. 14th St., San Leandro.
Fremerey, Arnold L., 310 Cameo Dr., Box 61, Diablo.
Furrer, Richard T., 14101 E. 14th St., San Leandro.
Garcia, Theresa, 1800 E. 14th St., San Leandro.
Gibson, Charles A., 13674 E. 14th St., San Leandro.
Gordon, Clarence H., 555 MacArthur Blvd., San Leandro.
Hamilton, James D., 16 Dutton Ave., San Leandro.
Hansen, Newton L., 14242 E. 14th St., San Leandro.
Harris, George E., 14263 E. 14th St., San Leandro.
Haugan, Clarence M., 1789 E. 14th St., San Leandro.
Hayes, Edgar M., 22 Estudillo Ave., San Leandro.
Heron, Philip E., 639 Main St., Hayward.
Hillhouse, Leonard B., 6150 Castro Valley Blvd., Castro Valley.
Hirschman, Leonard R., 21585 E. 14th St., Hayward.
Hodges, E. B., Center Theater Bldg.,
Holland, Holston M., 19287 Redwood Rd., Castro Valley.
Holmes, William D., 16 Dutton Ave., San Leandro.
Howard, James H., 1597 E. 14th St., San Leandro.
Hunt, Ernest A., 41 Castro St., Hayward.
Johnston, A. W., 21227 E. 14th St., Hayward.
Jones, Edith J., 1593 E. 14th St., San Leandro.
Kinney, J. Ross, 1095 MacArthur Blvd., San Leandro.
LaCombe, E. Albert, 339 West Ave. (150) San Lorenzo.
LeCount, William D., 15025 E. 14th St., San Leandro.
Leidig, Mildred M., 1035 B St., Hayward.
Lowrie, Fred C., 1238 Bartlett Ave., Hayward.
Mason, Diane Greer, 201 W. Estudillo, Rm. 205, San Leandro.
Mathews, Barbara, 1632 E. 14th St., San Leandro.
McKie, William R., 8060 Castro Valley Blvd., Castro Valley.
McPherson, Ray L., 1313 MacArthur Blvd., San Leandro.
McRae, Leonard B., 1840 E. 14th St., San Leandro.
Meldrum, Harold L., 579 MacArthur Blvd., San Leandro.
Meyer, James R., 254 Glenmoor Dr., Centerville.
Morton, Virginia A., 375 MacArthur Blvd., San Leondro.
Mosier, Albert E., 16355 Foothill Blvd., San Leandro.
Munro, Al V., 17496 E. 14th St., Hayward.
Nielsen, George J., 20969 E. 14th St., Hayward.
Onstad, Merril E., 1728 E. 14th St., San Leandro.
Pacheaco, Paul A. Jr., 417 Dutton Ave., San Leandro.
Paine, Temple P., 6000 Castro Valley Blvd., Castro Valley.
Pearl, Clarence R., 457 E. 14th St., San Leandro.
Pinasco, Zora, 1204 A St., Hayward.
Plant, Thomas O., 1195 A St., Hayward.
Quebbeman, William, 14083 E. 14th St., San Leandro.
Raabe, Edwin F., 1819 Mattox Rd., Hayward.
Raitt, Harold, 15516 E. 14th St., San Leandro.
Ramos, Frank P., 694 Castro St., Hayward.
Rector, Leon E., 21273 E. 14th St., Hayward.
Rose, Fay A. (Mr.), 21415 E. 14th St., Hayward.
Rose, Tony J., 21391 E. 14th St., Hayward.
Ross, Claude N., 21803 Foothill Blvd., Hayward.
Schuyler, Howard G., 16719 E. 14th St., San Leandro.
Scribner, Harlow E., 1525 E. 14th St., San Leandro.
Seeley, Leonard, 1890 E. 14th St., San Leandro.
Selby, Eirwin F., 14878 E. 14th St., San Leandro.
Smith, Maurice O., 21169 E. 14th St., Hayward.
Synoground, Donald M., 14226 E. 14th Et., San Leandro.
Thor, Carl P., 1051 MacArthur Blvd., San Leandro.
Tietsort, W. W., 15550 Hesperian Blvd., San Lorenzo.
Veatch, Lou P., 12 Dutton Ave., San Leandro.
Walsh, Joseph A., 7716 Castro Valley Blvd., Castro Valley.
White, John D., 2105 Doolittle Dr., San Leandro.
White, Kenneth G., 1621 E. 14th St., San Leandro.
Wilson, A. L., 15835 Foothill Blvd., San Leandro.

South Pasadena Realty Board

Active Members, 13; Others, 1.
President: G. A. R. Matthews, 1112 Fair Oaks Ave.
Secretary: Alice Jarrett, 1321 Huntington Dr.

Anders, E. O. Co., 1417 Mission St.
Buccola, George D., 903 Fair Oaks Ave.
Burke, Clarence E., 1406 Huntington Dr.
Deavel, H. R., 1025 Fair Oaks Ave.
Filley, Louis J., 1114½ Fair Oaks Ave.
Harvey, Thomas, 706 N. Garfield, Alhambra.
Jarrett, Alice M., 1321 Huntington Dr.
Martin, Guy M., 1808 Olive Ave.
Matthews Realty Co., 1112 Fair Oaks Ave.
McCarthy, Dan, 1123 Fair Oaks Ave.
Orr, Phillip H., 1520 Oxley St.
Powell, Hector, 1110 Fair Oaks Ave.
Wing, Forrest B., 1610 Marengo Ave.

We Offer You 33 Years
Real Estate Experience
in
STOCKTON, CALIF.
Curtis M. Robbins
Realtor
New Location
215 N. San Joaquin St.

Stockton Realty Board

Active Members, 65.
President: Harold F. Ahearn, 112 N. San Joaquin St.
Secretary: Bill Kobus, 211 N. San Joaquin St.

Ahearn, Harold, 112 N. San Joaquin St.
Barnett, Hal A., 320 American Trust Bldg.
Borba, John, 925 N. El Dorado.
Bowman, Clarence M., 133 Bridge Pl.
Brandt & Cotton, 1241 N. El Dorado.
Cassidy, Charles H., 2945 Pacific Ave.
Castillo, Elmer, 23 S. El Dorado.
Clark, Wendell, 3320 N. San Joaquin St.
Conover, Irma L., 1401 N. San Joaquin.
Cutting & Co., L. M., 121 N. San Joaquin.
Dagg, Robert J., 1024 N. Lincoln.
Darter & Leonard, 117 N. San Joaquin St.
DIETRICH, F. J. & CO., 235 E. Weber.
Davis & Eakes, 409 E. Weber Ave.
Drown, E. T., 119 N. San Joaquin.
Eichelberger-Hobin Co., 125 N. San Joaquin.
Enders, Will F., 109 E. Weber.
Esteban, Felipe M., 47 N. Grant.
Fillippi, Joe Jr., 19 S. San Joaquin St.
Fuller, T. R., Box 789, Manteca.
Gaia-Delucchi Co., 135 N. Stanislaus.
Gianelli, A. E. Co., Inc., 120 N. San Joaquin St.
Galletti, Ernest, 606 E. Market.
Garrow & Bowmann, 632 N. California St.
Gibson, Howard H., 129 N. California.
Granucci, Ray, 436 E. Market.
Gray, Virgil W., 130 E. Harding Way.
Inman's, Inc., 307 E. Weber Ave.
Kessel, John, 3212 Pacific Ave.
King, Arthur T., 605 E. Miner Ave.
Kobus, Bill, 211 N. San Joaquin St.
LeBaron, Blake, 112 N. Sutter.
Lewis, William R. Jr., 232 E. Eaton Ave., Tracy.
Lowry, Daniel F., 150 E. Main, Manteca.
Lundquist, Merlin L., 3333 Country Club.
Marengo Realty Co., 6024 Pacific Ave.
Neu, Dennis F., 1014 N. Wilson Way.
Parsons, Horace, P.O. Box 717, Escalon.
Paulsen, P. E., 31 W. 10th St., Tracy.
Peirano Bros., 227 E. Weber.
Phipps, Walter H., 127 N. California.
Pickens, Harvey A., 917 E. Weber Ave.
Pool, Willis B., 429 W. Poplar.
Puppo, G. B. & Co., 245 S. California St.
Raymus, Antone E., 228 W. Yosemite, Manteca.
Reed, Robert L., 28 W. Harding Way.
Ribal & Nutt, 1849 Pacific Ave.
ROBBINS, CURTIS M., 215 N. San Joaquin St.
Rogers, Justi, 327 E. Adams.
San Joaquin Realty, 521 N. California.
Schmitt, Louis F. & Son, 820 N. El Dorado.
Sims & Grupe, 319 E. Weber Ave.
Stiles, William S., 31 S. San Joaquin.
Stone Bros., 231 E. Weber Ave.
Travaille, Sam, 802 E. Weber Ave.
Volandri, Erna, 175 W. Alameda, Manteca.
Vollmann, E. G., Bk. of America Bldg.
Wagner, Robert R., 343 E. Weber Ave.
Williams & Co., Frank L., 233 E. Weber Ave.
Williams, Jack, 107 E. Weber Ave.
Willmette, Walter, 235 E. Weber Ave.
Woodbridge Realty, 1902 Pacific Ave.
Washburn, Leroy A., 828 E. Main.
Westbrook, Fred, 520 N. San Joaquin St.

Board of Realtors Of Sunnyvale

Active Members, 10; Others, 10.
President: Charles M. Currier, 323 S. Murphy.
Secretary: Buford Nelson, 210 S. Frances.

Currier, Charles M., 323 S. Murphy Ave.
Griffiths, Len, 384 S. Murphy.
Henderson, Wm. M. Jr., 4311 El Camino Real, Santa Clara.
Humphry, S. J., Rt. 1, Box 1559, Sunnyvale.
Mintz, Arthur, 323 S. Murphy.
Nelson, Buford, 210 S. Frances St.
Pfeiffer, Homer A., 274 S. Murphy Ave.
Stout, Ernest, 512 S. Sunnyvale Ave.
Swails, M. G., P.O. Box 272.
Vistica, GreGory, 1423 El Camino Real, Santa Clara.

Tehama County Real Estate Board

Active Members, 22; Others, 1.
President: Le Var Strange, 99W Hgwy., Red Bluff.
Secretary: Nell Bigot, 332 Oak St., Red Bluff.

Ancell, Lasley, 914 Walnut St., Red Bluff.
Bennett, Roy, 421 Main St., Red Bluff.
Bigot, Nell, 332 Oak St., Red Bluff.
Calame, Art, 914 Walnut St., Red Bluff.
Clark, Jack, 624 Main St., Red Bluff.
Dale, Bill, 644 Main St., Red Bluff.
Dale, Charley, 644 Main St., Red Bluff.
Drane, H. A., Los Molinos.
Froome, Jim, 421 Main St., Red Bluff.
Gordon, Frank, 99W Hgwy., Red Bluff.
Gordon, Sue, 99W Hgwy., Red Bluff.
Hall, Glen, 332 Oak St., Red Bluff.
Harness, Lloyd, 421 Main St., Red Bluff.
Harter, Chuck, 348 Main St., Red Bluff.
Harter, E. L., 348 Main St., Red Bluff.
Hickman, Helen, 624 Main St., Red Bluff.
Horn, Bill, 421 Main St., Red Bluff.
Hull, Milton, 804 Main St., Red Bluff.
McHie, Arch, 624 Main St., Red Bluff.
Ryan, James, 624 Main St., Red Bluff.
Strange, Le Var, 99W Hgwy., Red Bluff.
Watt, Byron, 332 Oak St., Red Bluff.

Three Rivers
(Individual Member)
Jones, Floyd, P.O. Box 13.

Torrance-Lomita Realty Board

Active Members, 30.
President: C. J. Ryan, 1425 W. Carson St., Torrance.
Secretary-Treasurer: Perry L. Connett, 1871 W. Carson St., Torrance.

Alter, Gerald, 1436 Marcelina Ave., Torrance.
Alter, Leslie, 2222 Torrance Blvd., Torrance.
Armstrong, Della, 24249 Neece Ave., Walteria.
Bolas, H. B., 1329 Sartori, Rm. 103, Torrance.
Bowen, W. E., 1327 Post Ave., Torrance.
Bowker, Harry, 1717 Pacific Coast Hgwy., Lomita.
Brehman, O. D., 1871 W. Carson St., Torrance.
Buxton, B. C., 2468 Torrance Blvd., Torrance.
Clayton, Jack, 1436 Marcelina, Torrance.
Connett, Perry L., 1871 W. Carson St., Torrance.
Dimitri, Frances, 1409 Marcelina Ave., Torrance.
Elliott, James, 1963 Pacific Coast Hgwy., Lomita.
Epperson, Elmer, 1622 W. 213th St., Torrance.
Faulkner, W. T., 22706 Hathorne Blvd., Torrance.
Haggard, Bob L., 1409 Marcelina Ave., Torrance.
Jorgenson, E. M., 1903 W. 261 St., Lomita.
Kelly, Don, 1409 Marcelina Ave., Torrance.
Lines, Herbert C., 1536 Pacific Coast Hgwy., Harbor City.
Mumford, Luther, 2325 Torrance Blvd., Torrance.
Norby, Hans, 1715 Arlington Ave., Torrance.
Osborne, H. J., 1536 Pacific Coast Hgwy., Harbor City.
Parcy, Howard, 2091 Torrance Blvd., Torrance.
Pettit, Jack, 1536 Pacific Coast Hgwy., Harbor City.
Rowland, I. E., 2320 Pacific Coast Hgwy., Lomita.
Ryan, Paddy, 1425 W. Carson St., Torrance.
Scmitt, James H., 2025 Pacific Coast Hgwy., Lomita.
Senness, Dick, 3000 Pacific Coast Hgwy., Torrance.
Smith, Edith, 2209 Pacific Coast Hgwy.
Smith, Monte, 1327 Post Ave., Torrance.
White, Coy H., 1407 Beech Ave., Torrance.

Tulare Board of Realtors

Active Members, 7; Others, 3.
President: Henry B. King, 324 S. "K" St.
Secretary: Jack Sherman, 224 N. "K" St.

Frymire, D. T., 141 N. "K" St.
Icano, John, 332 W. Inyo St.
King, Henry B., 324 S. "K" St.
Sherman, Bryce & Son Inc., 224 N. K St.
Tulare Realty Co., 147 S. "K" St.
Van Steenburgh, W., 213 S. "M" St.
Warren Realty Co., 228 E. Tulare St.

Turlock Realty Board

Active Members, 20; Others, 13.
President: Jack Rickenbacker, 217 E. Main
Secretary: Harry R. Anderson, 290 W. Main St.

Anderson, Harry R., 290 W. Main St.
Arakelian, George J., 726 W. Main St.
Backman, Edward, 239 W. Main St.
Beatty, John, 432 E. Main St.
Bell, A. B., 115 S. Broadway.
Carson, Fred, 233 W. Main.
Countz, Alvin E., 216 W. Main.
Delbon, Ellis K., 204 E. Main.
Hardesty, L. E., 110 N. First St.
Harrison, P. L., Market St.
Khubiar, Joel B., 229 E. Main.
Layman, Edith, P.O. Box 626.
Logsdon, Roy, Colorado Ave.
Lindberg, S. P., 233 W. Main.
Long, Ella M., 428 E. Main.
Mendonca, David, 695 Angeles St.
Nelson, Fridolnh Edward, 130 M. Broadway.
Paul, Joask, 99 Hiway.
Rickenbacher, Jack, 217 E. Main.
Smith, Luther, 290 W. Main St.

Twain Harte
(Individual Member)
Baunhauser, R. J., Box C-1.

Twentynine Palms Realty Board

Active Members, 23; Others, 5.
President: R. L. McCown, P.O. Box 295.
Secretary: Wm. D. Grindrod, P.O. Box 82.

Brainard, C. D., P.O. Box 503.
Coleman, Myrtle M., P.O. Box 337.
Flickinger, Ray W., P.O. Box 226.
Geer, Russell R., P.O. Box 711.
Green, Hugh L., P.O. Box 711.
Grindrod, Wm. D., P.O. Box 82.
Haislett, Emma G., P.O. Box 379.
Hamilton, Ruby Ann, P.O. Box 711.
Haskell, Estelle H., Gen. Delivery.
Johnston, Robert B., P.O. Box 273.
Kennedy, Margaret, P.O. Box 273.
Lane, Wm. R., Star Route.
Leonard, Wm. H., Star Route, Twenty-Nine Palms.
Marcy, Delphine K. M., P.O. Gen. Delivery.
McCown, R. L., P.O. Box 295.
Mixon, Harvey, P.O. Box 427.
Philips, John H., Starlight Motel.
Pilsen, Harold, P.O. Box 84.
Ronde, Mildred R., P.O. Box 732.
Steck, Louis, P.O. Box 503.
Sturdevant, Reed E., Star Route.
Trout, Don C., 4775 York Blvd., Los Angeles.
Watkins, M. G., P.O. Box 100.

STOCKTON, Central California's SEAPORT
Specializing in Leasing and Sale of Business and Industrial Properties
F. J. DIETRICH & CO.
Successor to Dietrich & Leistner
Firm Established 1887 Stockton, California
APPRAISALS
F. J. Dietrich, Jr., M.A.I.
Confidential Reports
MANAGEMENT
BROKERAGE
INSURANCE
Reference — Any Bank in Stockton

Venice Realty Board

Active Members, 55; Others, 8.
President: Arthur Detwiler, 11656 Gateway Blvd., Los Angeles (64).
Secretary: Grace M. Thomas, 1041 Superba Ave.

Allen, Florence, 10521 Washington Blvd., Culver City.
Baggett, Neal J., 10317 Washington Blvd., Culver City.
Baker, Joey, 1119 Washington Blvd. Los Angeles (64).
Barr, Samuel, 633 Rose Ave.
Benson, June, 1504 Main St.
Blanton, Alma E., 12753 W. Washington Blvd.
Butler, Edward E., 10327 Venice Blvd., Los Angeles (34).
Curie, O. Wayne, 11781 W. Pico Blvd., West Los Angeles (64).
Danielson, Ima, 12753 W. Washington Blvd.
Detwiler, Arthur, 11656 Gateway Blvd., Los Angeles (64).
Dibbie, Florence I., 3510 Centinella Ave.
Doat, Robert, 816 Lincoln Blvd.
Dore', Arthur, 545 Rose Ave.
Doyle, Thomas, 11730 Gateway Blvd., Los Angeles, (64).
Elliott, Frank E., 13122 Washington Blvd.
Finley, G. M., 11518 Venice Blvd., Culver City.
Gates, Clyde, 1915 Lincoln Blvd.
Gossman, Grace, 12965 Washington Blvd.
Goyne, Milton E., 214 Lincoln Blvd.
Gustafson, G. Erwin, 1511 Venice Blvd.
Harter, Lloyd, 12323 Venice Blvd., Mar Vista.
Hodge, Clayton, 2221 Lincoln Blvd.
Hughes, P. P., 2452A Lincoln Blvd.
Johnson, E. A., 12240 Venice Blvd., Mar Vista.
Kresne, Clyde A., 11525 Washington Blvd., Culver City.
Lahr, Virginia, 12201 W. Washington Blvd., Culver City.
Levy, Samuel, 1051 Washington Blvd.
Lotito, Mike C., 2540 Lincoln Blvd.
Lovas, Wm., 3855 Motor Ave., Culver City.
Lovas, Geo., 2624 Napics.
Marsh, M. B., 1808 Lincoln Blvd.
McNeill, Tom, 206 Lincoln Blvd.
McCoyo, T. O., 230 Culver Blvd., Playa del Rey.
Miller, Sybil, 12240 Venice Blvd., Mar Vista.
Moore, Al, 12015 Venice Blvd., Los Angeles (34).
Nash, E. M., 730 Rose Ave.
Nielson, John, 2610 S. La Cienega Blvd., Los Angeles (34).
Nielson, Wayne E. K., 4416 Sepulveda Blvd., Culver City.
Norman, Larry, 347 Washington St.
Omon, John, 12323 Venice Blvd., Mar Vista.
Payne, S. C., 2452A Lincoln Blvd.
Remington, W. J., 12323 Venice Blvd., Mar Vista.
Rodgers, Y. C. A., 11622 Venice Blvd., Culver City.
Romanik, Dave, 1648 S. Purdue, Los Angeles, (25).
Sarvak, Mildred, 12753 W. Washington Blvd.
Selby, W. W., 1138 Venice Blvd.
Smith, G. E., 551 Broadway.
Thomas, Grace, 2221 Lincoln Blvd.
White, James, 12753 W. Washington Blvd.
White, Melba T., 12753 W. Washington Blvd.
Wilson, Bennie, 12508 Washington Blvd.
Workman, W. W., 11525 Venice Blvd. Los Angeles (34).
Yoder, R. R., 8405 Pershing Dr., Playa Del Rey.
Young, George, 12201 Washington Blvd.

Ventura County Board of Realtors

Active Members, 60; Others, 65.
President: Ed. Gerhardt, 834 E. Main St., Ventura.
Secretary: Ada B. Zacher, 2326 Thompson Blvd., Ventura.
Andruss, Ralph W., 2533 E. Main St., Ventura.
Autrey, Margaret E., 465 S. Howard St., Ventura.
Ax, A. C., 1311 E. Santa Clara St.
Bailey, Harold M., 129 S. California St., Ventura.
Barnard, Paul J., 468 E. Main St., Ventura.
Barnes, Thomas C., 120 S. Fir St., Ventura.
Bartlett, D. P., 3881 Loma Vista Rd., Ventura.
Bates, R. W., 24 N. California St., Ventura.
Beene, W. Ray, 34 S. Chestnut St., Ventura.
Bicker, Richard F., 353 S. California St., Ventura.
Bogetti, Peter A., 433 E. Main St., Ventura.
Borrell, A. J., 2167 Palomar Dr., Ventura.
Borrell, A. W., Telephone Rd., Saticoy.
Brown, Oran W., P.O. Box 808, Port Hueneme.
Brown, Sadie W., 867 E. Main St., Ventura.
Butts, Sanford D., 1927 E. Main St., Ventura.
Calderwood, Winifred E., Ventura Ave., Oakview.
Campbell, G. A., 1635 E. Main St., Ventura.
Carr, Ed J., 176 S. California St., Ventura.
Chadsey, R. M., 181 S. Ash St., Ventura.
Cummings, Arthur H., 32 S. Chestnut St., Ventura.
Dawson, Clara E., 427 E. Meta St., Ventura.
Denison, Lon M., 468 E. Main St., Ventura.
Ekdall, E. C., 739 E. Santa Clara St., Ventura.
Ekdall, Mary C., 739 E. Santa Clara St., Ventura.
Fario, Ben, 557 E. Meta St., Ventura.
Fertig, L. G., 45 S. California St., Ventura.
Fishburn, David A., 4131 N. Ventura Ave., Ventura.
Gerhardt, Ed., 834 E. Main St., Ventura.
Gise, Roland W., 180 N. Garden St., Ventura.
Gragg, C. Harold, 1956 Thompson Blvd., Ventura.
Grassle, G. F., 964 E. Main St., Ventura.
Hall, E. R., 294 S. California St.
Holt, E. B., 14 N. Oak St., Ventura.
Lefors, T. C., 1035 N. Ventura Ave., Ventura.
McBride, James J., 680 E. Main St., Ventura.
Murphy, James L., 2405 Thompson Blvd., Ventura.
Myers, Roy H., Rt. 3, Box 161, Ojai.
Norwood, Bertha L., 2147 Palomar Dr.
Perry, Lane, 542 Poli, Ventura.
Perry, Ruth G., 1104 S. Seaward Ave., Ventura.
Rea, Jessie L., 833 E. Santa Clara St., Ventura.
Reitzel, Frank C., 2016 E. Main St. Ventura.
Rich, J. H., 970 E. Meta St., Ventura.
Roberts, H. Roy, 179 E. Ojai Ave., Ojai.
Sager, Maude, 1278 E. Main St., Ventura.
Skelton, Effie May, Rte. 3, Box 490, Ojai.
Skelton, Joe Bridges, 844 E. Meta St., Ventura.
Smith, Bill, 697 E. Main St., Ventura.
Snead, W. Lee, 999 E. Meta St., Ventura.
Swain, Percy W., 129 S. California St., Ventura.
Swenson, Allen S., 1706 Thompson Blvd.
Thompson, Paul, Rt. 2, Box 112, Ventura.
Vaughn, Chas. P., 1660 E. Main St.
Weidemann, William E., 727 W. Ojai Ave., Ojai.
Wheeler, Homer, 1807 E. Main St., Ventura.
Whitchurch, Bert, 435 E. Main St., Ventura.
Whiteman, W. K., 176 S. California St., Ventura.
Wicker, J. G., 129 S. California St., Ventura.
Zacher, Ada B., 2326 Thompson Blvd., Ventura.

Visalia Realty Board

Active Members, 18; Others, 4.
President: Mark Lee, 217 W. Mineral King Ave., Visalia.
Secretary: John W. Morgan, 122 N. Church St., Visalia.
Burr & Leonard, 1205 W. Mineral King.
Crawford, Floyd, 317 S. Locust St.
Cross & Sons, R. F., 219 W. Main St., Box 310.
Edwards Realty Co., 108 N. Court St., Mail: Box 567.
Enos, Charles J., 110 S. Church St., Visalia.
George, Faber, 126 N. Court St., Box 266.
Griffin, Lloyd, 124 N. Court St.
Howard-Walker Realty, 108 W. Center St., Visalia.
Lee, Mark, 127 W. Mineral King Ave.
Morgan, John W., 122 N. Church St., Visalia.
Philippe, J. J., 600 W. Mineral King.
Shafer Realty, ½ mile E. on E. Mineral King Ave., Visalia.
Sellers, A. B., 119 N. E St., Exeter.
Straughn, Howard, 716 Oak Park, Visalia.
Tucker, Jay M., 146 N. A St., Exeter.
Van Deventer, J. Clark, 209 E. Main St.
Venard & Witmore, 171 Elm St., Coalinga.
Visalia Land & Inv. Co., (A. D. Sweet, Mgr.), 112 N. Court St., Box 52.

Vista-Fallbrook Realty Board

Active Members, 30.
President: Ed Berg, Rt. 1, Box 240, Fallbrook.
Secretary: Mrs. Frances Shiffer, P.O. Box 1, Vista.
Berg, Ed., Rt. 1, Box 240, Fallbrook.
Eilers, Gus F., 770 E. Vista Way, Vista.
Elder, John D., P.O. Box 203, Vista.
Englund, E. E., Rt. 2, Box 1046, Vista.
Fotheringham, J. H., 333 E. Vista Way, Vista.
Graham, Harold L., Rt. 1, Box 2A, Fallbrook.
Hall, E. Gordon, P.O. Box 789, Fallbrook.
Hummer, Richard, P.O. Box 715, Vista.
Kellough, A. H., P.O. Box 692, Vista.
Kleinsmith, Alma H., 639 S. Santa Fe, Vista.
Meloy, R. B., P.O. Box 104, Vista.
Miller, Dean, Rt. 1, Box 298C, Fallbrook.
Miller, Robert, 333 E. Vista Way, Vista.
O'Hearn, Vincent D., P.O. Box 458, Fallbrook.
Payne, W. C., 346 W. Vista Way, Vista.
Poore, Paul R., P.O. Box 261, Vista.
Reineman, L. A., Star Rt. 1, Box 14, Fallbrook.
Reynolds, Harry A., P.O. Box 307, Vista.
Ring, Myrtle G., P.O. Box 632, Vista.
Rogers, W. W., 210 N. Hill St., Oceanside.
Royer, Charles F., 241 E. Vista Way, Vista.
SEDEN, R. D., Rt. 1, Box 1506, Vista.
Shiffer, Jess, P.O. Box 1, Vista.
Shiffer, Frances, P.O. Box 1, Vista.

R. D. SEDEN
Realtor
Specializing in
Farm Brokerage
Avocado and
Citrus Groves
Stock Ranches
Exchanges
P.O. Box 668
1084 So. Sante Fe
VISTA, CALIF.
Phone: 453

Smith, Paul A., 825 E. Vista Way, Vista.
Tomlin, N. W., Rt. 2, Box 33, Fallbrook.
Tucker, Maude, 820 S. Santa Fe Vista.
Van der Linden, Pamela, P.O. Box 352, Fallbrook.
Wayman, Raymond, P.O. Box 698, Fallbrook.
Wood, Dale E., P.O. Box 455, Vista.

Watsonville Realty Board

Active Members, 18; Others, 6.
President: C. B. Newson, 20 Wall St.
Secretary: John Kane, 22 Wall St.
Anderson, C. Vincent, 27 Third St.
Chinn, Johnson, 20 Bridge.
Colegrove, Don, 625 Main.
Hall, Edward A. & Sons, 19 Third St.
Herrlich, Leo, Aromas.
Kane, Harold L., 22 Wall St.
King, R. D., 1026 Main St.
McSherry & Hudson, 9 Third St.
Meidl Realty, 424 Main St.
Minogue, Lloyd, 9 Wall St.
Mossbarger, Lee, 123 E. Lake.
Murphy, Mike, Ford St.
Newsom, C. B., 20 Wall St.
Rizzo, Charles, Castroville.
Smith, George, 16 Wall St.
Taylor, G. C., Rt. 6, Box 50.
Washburn, Clyde, Freedom.
Watsonville Rlty. Exchange, 6 W. Lake.
Willis, James P., 9 East Lake.

Weldon

(Individual Member)
Shaw, Harold B.

Whittier District Realty Board

Active Members, 105; Others, 78.
President: Seth Pickering, 228 E. Philadelphia St.
Secretary-Treasurer: Isamae M. Capell, 445 N. Comstock Ave.
Adden, H. J., 13010 E. Whittier Blvd.
Albright, Carson, 107 W. Bailey.
Allen, J. Monroe, 127 N. Bright Ave.
Allen, Joseph T., 324 N. Painter Ave.
Barr, Roy A., 214 E. Philadelphia St.
Bell, Robert S., 407 Bank of America Bldg.
Blaich, W. F., 143 W. Philadelphia St.
Bordeaux, Mel, 305 E. Philadelphia St.
Brasher, Avon E., 9415 E. Washington Blvd., Rivera.
Broadlick, Giles, 1721 W. Whittier Blvd.
Broadlick, Roy, 1721 W. Whittier Blvd.
Brown, Arthur, 315 E. Philadelphia St.
Brown, Grace A., 315 E. Philadelphia St.
Bruce, Gladys B., 445 N. Comstock Ave.
Buckman, Royal E., 114 N. Comstock Ave.
Campbell, Clyde, 1721 W. Whittier Blvd.
Capell, Isamae M., 445 N. Comstock Ave.
Carner, Helen M., 621 S. Painter Ave.
Chaffey, John B., 631 E. Whittier Blvd.
Chapman, E. N., 127 N. Bright Ave.
Craig, Leonard, 244 E. Philadelphia St.
Curley, Garrett E., 9415 E. Washington Blvd., Rivera.
Davenport, Dorothy A., 2421 W. Whittier Blvd.
Davenport, Ray W., 2421 W. Whittier Blvd.
Durrett, C. O., 148 E. Philadelphia St.
Feldkamp, Dan H., 11226 E. Whittier Blvd.
Graves, Warren D., 144 E. Philadelphia St.
Hall, George F., 240 E. Philadelphia St.
Henderson, H. Ted, 115 N. Bright Ave.
Hiatt, A. J., 315 E. Philadelphia St.
Highley, Ruby Poe, 240 E. Philadelphia St.
Hoffman, J. Temple, 14943 E. Whittier Blvd.
Hoefle, Harold H., 138 S. Greenleaf Ave.
Holloway, A. D., 118 N. Bright Ave.
Hooker, Ivan H., Sr., 10512 E. Whittier Blvd.
Irons, Frank B., 129½ N. Washington Ave.
Jadden, Wilbur B., 9670 E. Whittier Blvd., La Habra.
Johnson, Frank B., 315 E. Philadelphia St.
Jones, Louis T., 143 W. Philadelphia.
Kelsch, George C., 14943 E. Whittier Blvd.
Keyes, Charles E., 143 W. Philadelphia St.
Kibler, Lew W., 240 E. Philadelphia St.
King, Grover D., 1821 W. Whittier Blvd.
Koon, Clifford C., 1512 E. Whittier Blvd.
Kratt, George C., Jr., 302 E. Hadley St.
Kratt, Margaret E., 302 E. Hadley St.
Lerude, Morton, 305 Bank of America Bldg.
Lesh, H. Frederick Jr., 1727 W. Whittier Blvd.
Macneil, A. Rolerson, 144 E. Philadelphia St.
Maple, Gurney D., 118 N. Bright Ave.
Matison, Evelyn E., 2431 W. Whittier Blvd.
Menser, M. Walter, 114 N. Bright Ave.
Moffett, W. R., 117 E. Philadelphia St.
Monahan, Carl E., 232 E. Philadelphia St.
Moorhead, Tolbert B., 228 E. Philadelphia St.
Morris, R. R., 244 E. Philadelphia St.
Murrie, Guy W., 114 N. Bright Ave.
McKee, Clyde P., 802 Mesa Grove.
Neushutz, Fred E., 224 N. Greenleaf Ave.
Nieuwlandt, Walter A., 148 E. Philadelphia St.
O'Grady, Thomas F., 14200 E. Anaheim-Telegraph Rd.
O'Melia, Pat J., 106 Honolulu Terrace.
Parker, E. J., 14200 E. Anaheim-Telegraph Rd.
Pellerin, John M. Sr., 10121 E. Whittier Blvd., La Habra.
Pemberton, Del. H., 117 E. Philadelphia St.
Pendleton, Edwin, 14200 E. Anaheim-Telegraph Rd.
Perry, H. L., 232 E. Philadelphia St.
Pickering, Seth, 228 E. Philadelphia St.
Pitts, Marvin, 118 S. Bright Ave.
Race, Linda L., 307 S. Greenleaf Ave.
Richardson, Morris F., 515 W. Philadelphia St.
Rice, Pauline, 115 N. Bright Ave.
Roberts, Benj. S., 135 W. Central, La Habra.
Roberts, Cecil M., 135 W. Central, La Habra.
Roberts, Doyle J., 135 W. Central, La Habra.
Roberts, William H., 135 W. Central, La Habra.
Roche, Thomas F., 1537 W. Whittier Blvd.
Romano, G., 11450 E. Whittier Blvd.
Rosene, Henry C., 5106 S. Rosemead Blvd., Pico.
Schuyler, Harry A., 15000 E. Whittier Blvd.
Sherman, Bessie Stranahan, 912 S. Painter Ave.
Simmons, F. G., 173 N. Bright Ave.
Smallwood, Tim, 15000 E. Whittier Blvd.
Smith, Dick, 244 E. Philadelphia St.
Smith, H. Cinton, 113 E. Philadelphia St.
Stepp, Richard A., 15000 E. Whittier Blvd.
Stockdale, W. D., 114 W. Bailey St.
Strub, Dan E., 208 E. Philadelphia St.
Swain, C. Orin, 240 E. Philadelphia St.
Swain, F. Garland, 228 E. Philadelphia St.
Swain, J. G., 228 E. Philadelphia St.
Thomason, L. D., 10333 E. Beverly Blvd.
Treadwell, Leah, 515 W. Philadelphia St.
Triggs, George E., 7693 S. Rosemead Blvd., Rivera.
Tubbs, Charles A., 1507 W. Whittier Blvd.
Turner, K. C., 1812 W. Broadway.
Voight, Alton E., 8820 E. Whittier Blvd., Pico.
Votaw, Merritt C., 131 N. Washington Ave.
Whittemore, Josephine G., 730 S. Comstock Ave.
Widdicombe, Gordon S., 930 S. Painter Ave.
Widdicombe, Jean S., 930 S. Painter Ave.
Williams, Lucy W., 1537 W. Whittier Blvd.
Wills, Philip S., 127 N. Bright Ave.
Wright, Frank W., 309 E. Camilla.
Wyatt, John P., 11226 E. Whittier Blvd.

West Hollywood Realty Board

Active Members, 36; Others, 12.
President: Amby Martin, 7318 Melrose Ave., Los Angeles (46).
Secretary: Mildred Schelp Cox, 1215 N. La Brea Ave., Los Angeles (38).
Anderson, Arnold L., 7750 Sunset Blvd., Los Angeles (46).
Austin, Herbert R., 8997 Santa Monica Blvd., Los Angeles (46).
Babcock, Lorin W., 8730 Santa Monica Blvd., Los Angeles (46).
Bank, Elliot M., 650 S. San Vincente Blvd., Los Angeles (48).
Bello, Mrs. Violette H., 8537 Sunset Blvd., Los Angeles (46).
Blount Co., Frank, 6253 Hollywood Blvd., Los Angeles (28).
Brown & Memory, 539 N. LaCienega Blvd., Los Angeles (48).
Campbell, W. T. B., 7906 Santa Monica Blvd., Los Angeles (46).
Carr, Charles J., 7856 Santa Monica, Los Angeles (46).
Cox, Mildred Schelp, 1215 N. La Brea Ave., Los Angeles (38).
Falconer, Robert F., 8605 Beverly Blvd., Los Angeles (48).

WEST HOLLYWOOD (Cont.)

Durfy-Charles Co., 8902 Santa Monica Blvd., Los Angeles (46).
Ferguson, Arthur S., 836 N. Fairfax Ave., Los Angeles (46).
Fleetwood & Co., 1520 N. La Brea Ave., Los Angeles (28).
Foell, Geo. T., 8578 Santa Monica Blvd., Los Angeles (46).
Gross, John Charles, 8949 Sunset Blvd., Los Angeles (46).
Heaney, Gertrude M., 7122 Sunset Blvd., Los Angeles (46).
Hittleman, Irvin A., 616 N. Doheny Dr., Los Angeles (46).
Huff, Josephine R., 8615 Sherwood Dr., Los Angeles (46).
Hufnagel, Frank, 7449 Sunset Blvd., Los Angeles (46).
Huttenlocher, Ona B., 7175 Sunset Blvd., Los Angeles (46).
Johnston, R. W. & Co., 8563 Beverly Blvd., Los Angeles (48).
Knapp, Evelyn, 642 N. Doheny Dr., Los Angeles (46).
MacWilliam, Gordon, 8849 Sunset Blvd., Los Angeles (46).
Mancusco Realty, G. A., 8100 Melrose Ave., Los Angeles (46).
Martin, Amby, 7318 Melrose Ave., Los Angeles (46).
Martin, Neal J., 1008 N. Fairfax Ave., Los Angeles (46).
McKinney, J. G., 8902 Santa Monica Blvd., Los Angeles (46).
Medbury, Fred M., 8941 Santa Monica Blvd., Los Angeles (46).
Miller, Phillip, 8902 Santa Monica Blvd., Los Angeles (46).
Montgomery, O. L., 7449 Sunset Blvd., Los Angeles (46).
Montgomery, Robert F., 7449 Sunset Blvd., Los Angeles (46).
Munns, Charles J., 458 N. Robertson Blvd., Los Angeles (48).
Myles, Nat, 8152 Beverly Blvd., Los Angeles (48).
Rasmussen, Halbert V., 8605 Beverly Blvd., Los Angeles (48).
Richardson, R. T., 7449 Sunset Blvd., Los Angeles (46).
Scranton, Harry A., 8201 Santa Monica Blvd., Los Angeles (46).
Shumway, L. C., 1652 N. Stanley Ave., Los Angeles (46).

Yolo County Realty Board

Active Members, 8.
President: R. H. Woodhouse, 431 Main, Woodland.
Secretary: F. L. Farish, 520 Main, Woodland.
Brock, Fred, Woodland.
Farish, F. L., Woodland.
Long, J. W. Davis.
Lunt, Richard, Woodland.
Rickabaugh, Jack, Esparto.
Shaffer, Ford, Woodland.
Storz, Emil, Woodland.
Woodhouse, R. H., Woodland.

Yuba-Sutter Realty Board

Active Members, 19; Others, 14.
President: Francis E. Laney, 404 E St., Marysville.
Secretary: Henry J. Riechers, 425 4th St., Marysville.
Bosse, Richard H., 321 6th St., Marysville.
Brooks, Ora Lee, 722 Plumas St., Yuba City.
Callaway, Arthur M., 508 Forbes Ave., Yuba City.
Carlin, John C., 317 5th St., Marysville.
Dimond, William H., Nagler Bldg., Marysville.
Dunning, Elbert L., 418 2nd St., Marysville.
Hall, Francis F., 329 E St., Marysville.
Hill, Stuart C., 725 Plumas St., Yuba City.
Johnson, John Clem., 722 Plumas St., Yuba City.
Kaufman, Jac., 917 5th St., Marysville.
Keene, Clarence W., 329 E St., Marysville.
Laney, Francis E., 404 E St., Marysville.
Mayfield, Robert E., 508 Forbes Ave., Yuba City.
MINER, ROBERT L., 212 D St., Marysville.
Moore, Harold W., 657 Plumas St., Yuba City.
O'Connor, James D., 423 5th St., Marysville.
Parker, Lawton D., 409 4th St., Marysville.
Riechers, Henry J., 425 4th St., Marysville.
Sweetland, Otis V., 508 Forber Ave., Yuba City.

Yucaipa Valley Realty Board

Active Members, 15; Others, 16.
President: James Stader, 1895 W. Yucaipa Blvd.
Secretary: Mrs. Jerry Ward, 184 W. Yucaipa Blvd.
Biggin, C. H., Calimesa Blvd. & Ave. J, P.O. Box 325, Calimesa.
Bogue, Francile, S. California St., Rt. 1, Box 66, Yucaipa.
Brooks, William C., 596 County Line Rd., P.O. Box 433, Calimesa.
Carlson, J. W., 219 County Line Rd., Rt. 1, Box 517, Yucaipa.
Cook, Lydia, 150 W. Yucaipa Blvd., Yucaipa.
Cunningham, M. H., 252 S. Bryant, Rt. 3, Box 323, Yucaipa.
Ferguson, Bryon, 1525 W. Yucaipa Blvd., Yucaipa.
Hallen, Albert, 151 W. Yucaipa Blvd., P.O. Box 305, Yucaipa.
Kelley, E. M., P.O. Box 576, Yucaipa.
Kreutzer, Conrad, 188 W. Yucaipa Blvd., Yucaipa.
Murray, Art, 116 E. Yucaipa Blvd., P. O. Box 282, Yucaipa.
Schuenemann, H., 2000 W. Yucaipa Blvd., Rt. 2, Box 746, Yucaipa.
Ward, Floyd F., 184 W. Yucaipa Blvd., P.O. Box 313, Yucaipa.
Wheeland, Ray, 116 E. Yucaipa Blvd., P.O. Box 282, Yucaipa.
Young, A. W., P.O. Box 303, Yucaipa.

COLORADO

Arvada—See Jefferson County
Aurora—See Denver
Calhan—See Colorado Springs
Canon City—See Fremont County
Crook—See Logan County
Denver—See Jefferson County
Derby—See Denver
Durango—See La Plata County
Eaton—See Fort Collins, Greeley
Edgewater—See Jefferson County
Estes Park—See Loveland, Fort Collins
Evergreen—See Jefferson County
Florence—See Fremont County
Fowler—See Otero County
Fruita—See Grand Junction
Golden—See Jefferson County
Green Mountain Falls—See Colorado Springs
Johnstown—See Greeley
Lakewood—See Jefferson County
La Junta — See Otero County
Littleton—See Denver
Manitou Springs—See Colorado Springs
Manzanola—See Otero County
Masonville Rout—See Loveland.
Oxford—See La Plata County
Palisade—See Grand Junction
Rocky Ford—See Otero County
Sterling—See Logan County
Walsenburg—See Huerfano County
Westwood—See Denver
Wheatridge—See Jefferson County

Akron

(Individual Member)
Mitchell, A.

Boulder Board of Realtors

Active Members, 57; Others, 14.
President: Charles F. Warden, 2015 13th St.
Secretary: James M. Burger, First Nat'l Bank Bldg.
Ackermann, J. J., 1232 Pearl St.

Colorado Springs, Colo.
•Motels •Ranches
•Business Opportunities
•Apartment Buildings
•Broadmoor Estates
•Residences •Investments
•Complete Insurance Coverage
LITTLEJOHN REALTY CO.
122 E. Pikes Peak
Cooperation With Other Brokers Solicited

Ackermann, R. N., 1232 Pearl St.
Aspinwell, Leo, 2031 Broadway.
Ball, E. L., 2027 Broadway.
Bircher, John, 1901 Broadway.
Bishop, Mrs. Jeanette, 1922 13th St.
Bradford, H., 1232 Arapahoe.
Briggle, Lawrence, 2013 Broadway.
Bunegar, Fred, Boulderado Hotel.
Burger, Charles, First Nat'l Bank Bldg.
Burger, James, First Nat'l Bank Bldg.
Burger, R. Maxwell, 1st Nat'l Bank Bldg.
Burgner, C. S., 1209 Spruce St.
Carlson, C. G., 1839 Broadway.
Cooper, Leslie E., 920 10th St.
Cordry, S. L., 1470 28th St.
Critz, A. J., 1225 Pearl St.
Garnett, T. H., 2028 14th St.
Gilson, Mrs. Bernice D., 925 Pearl St.
Gordon, Nigel, 1829 14th St.
Gray, John, 1829 14th St.
Hauptli, W. L., 2027 Broadway.
Henley, N. H., 1825 Broadway.
Hollinger, John, 2117 Broadway.
Hopkins, John S., 1318 Pearl St.
Johnson, T. L., 1848 Broadway.
Jones, Bruce, 1232 Arapahoe.
Littler, Lola, 2051 Broadway.
MacKay, George, 1311 Broadway.
McIntyre, J. W., 1901 Broadway.
Nelson, Neal, 1311 Broadway.
Nicholson, L. L., 1901 Broadway.
O'Brien, C. P., 3203 4th St.
Pace, A. B., 1240 Pearl St.
Parsons, C. W., 2028 14th St.
Parsons, Nate, 720 15th St.
Pennock, Homer, 1705 Spruce St.
Penrose, E., 2027 Broadway.
Persons, H. B., 2027 Broadway.
Peyton, Thomas, 1929 13th St.
Phipps, Wayne, 1848 Broadway.
Piper, Joe, 1120 Pearl St.
Ramey, R. E., 1311 Broadway.
Reed, Kenneth, 1232 Arapahoe.
Robinson, Jack, 1915 14th St.
Ross, Merle, 1311 Broadway.
Smith, C. A., 1209 Pearl.
Stanford, Tom, 2014 Broadway.
Terrell, H. A., 1825 Broadway.
TRAVIS, CARL, 1410 Pearl St.
Trolinger, Vaughn, 1232 Arapahoe.
Tyler, Mrs. Faye, Boulderado Hotel Lobby.
VanBrocklin, N. A., 2117 Broadway.
Warden, C. R., 2015-13th St.
Wells, Byron, 2031 Broadway.
Wigotow, Ben, 1644 Pearl St.
Wylie, Roy, 1232 Arapahoe.

Brandon

(Individual Member)
Cline, Iva Porter.

Brighton

(Individual Member)
Merrill, Walter P., 104 Bridge St.

Burlington

(Individual Member)
Lucas, E. R., Box 533.

Carbondale

(Individual Member)
Blodgett, Margaret.

"Living is Better in Colorado"
BOB REAMY
REALTOR — INSUROR
30 E. Bijou St. Main-7555
COLORADO SPRINGS, COLO.
"Covering The Pike's Peak Region"
Motels Homes
Businesses Ranches
Property Management
"RINGFORREAMY"

Colorado Springs Board of Realtors

Active Members, 65; Others, 28.
President: Roy H. Waters, 210 N. Tejon.
Secretary: L. L. McHone, 16 E. Pikes Peak Ave.
Baker, Walter D., 111 E. Kiowa.
Ball, Mrs. Norma, Midland Bldg.
Balzer, Edward, First Nat'l Bldg.
Blake, V. E., 9 E. Pikes Peak Ave.
Blue, Claude R., 16½ S. Tejon.
Bollman, Ferd O., 208 Midland Bldg.
Broadbent, John A., 725 Manitou Ave., Manitou Springs.
Brown, Elmer A., Green Mountain Falls.
Burghart, R. A., Exchange Nat'l Bldg.
Busby, Homes E., 206 N. Tejon.
Campbell, Mildred Shaw, 18 Oak Ave.
Church, Byron, 8 Oak Ave.
Conwill, H. R., 1301 N. Foote.
Cotten, Frank Jr., 127 E. Pikes Peak Ave.
Cotten, Frank III, 127 E. Pikes Peak Ave.
Edwards, Russell J., 109½ N. Tejon.
Eyer, Nelson A., 9 E. Pikes Peak Ave.
Fritchle, Foster A., Mining Exchange Bldg.
Gerber, Henry C., 517 S. Tejon.
Gray, Edward E., 328 Independence Bldg.
Gregory, E. Payson, 312 Colorado Savings Bldg.
Haigler, A. W., Exchange Nat'l Bldg.
Haigler, Win A., Exchange Nat'l Bldg.
Haley, Nelson G., 1428 N. Hancock.
Hermann, Harry H., 25 E. Kiowa.
Hill, Guss D., Exchange Nat'l Bldg.
Inglis, William E., 226 N. Tejon.
Ira, Homer E., 19 E. Pikes Peak Ave.
Johnson, R. E., 15 E. Pikes Peak Ave.
Jones, Harvey F., 736 Manitou Ave., Manitou Springs.
Larson, Elmer W., 120 N. Nevada.
Lee, Walter A., 124 E. Cucharras.
LITTLEJOHN, MRS. MARGARET, 122 E. Pikes Peak Ave.
Mahoney, Gordon E., Exchange Nat'l Bldg.
MAY, JOHN J., 126½ E. Pikes Peak Ave.
McCandlish, L. A., Exchange Nat'l Bldg.
McHone, L. L., 16 E. Pikes Peak Ave.
Medlock, N. E., 330 N. Nevada Ave.
Meizner, A. W., 127½ S. Tejon.
Olsen, Melvin, 129 E. Pikes Peak Ave.
Padgett, Floyd S., 19 E. Pikes Peak Ave.
Pastorous, Washington, 4 E. Pikes Peak Ave.
Phillips, John O., Calhan.
Pierson, Ray, 127½ S. Tejon.
Plamann, Alfred A., 18 E. Colorado Ave.
Proctor, Virgil D., Independence Bldg.
REAMY, ROBERT C., 30 E. Bijou.
Rhodes, William E., 401½ N. Tejon.
Robbins, Mrs. Virginia, Independence Bldg.
Robison, William F., Robbins Bldg.
Rouse, T. J., 16 E. Pikes Peak Ave.
Skelley, J. W., 2327 W. Colorado Ave.
Smith, George R., Independence Bldg.
Stanton, Clarence H., 532 N. Tejon.
Thatcher, George W., Midland Bldg.
Tilton, Earl G., 1502½ W. Colorado Ave.
Waters, Roy H., 210 N. Tejon.
Weber, Al, 7 N. Nevada Ave.
Weidman, Don T., 123 E. Bijou.
West, Frank H., Independence Bldg.
White, Bernie, 325 N. Tejon.
Wiles, John F., 5 N. Cascade.
Willis, Robert N., 328 N. Nevada Ave.
Wilson, Howard C., Independence Bldg.
Wood, Louis D., 21 S. Nevada Ave.

Craig

(Individual Member)
James, Chester, 567 Yampa Ave.

Denver Board of Realtors

Active Members, 470; Others, 92.
President: Milton J. Conway, 720 17th St.
Executive Vice-President: Phil E. Berg, 214 California Bldg.
Ackard, H. B., 634 18th St.
Ackard, William C., 634 18th St.
Adams, Irene, 410 U.S. Nat'l Bank Bldg.
Alcorn, M. C., 1141 E. Alameda Ave.
Allen, Myrtle, 3355 W. 39th Ave.

R. L. MINER
Sales — Farms
Residential and Commercial Properties
Property Management
212 D Street
3-6579
Marysville, Calif.

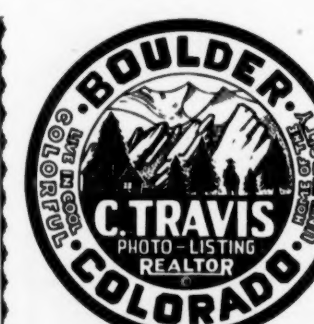

May Realty Company
★
General Real Estate
Loans — Insurance
★
Ute Theatre Building
Colorado Springs, Colo.

Allison, Ben T., 501 Mercantile Bldg.
Alvey, Clara C., 2255 Oneida St.
AMBROSE, EUGENE W., 1712 Welton St.
AMBROSE, PAUL D., 1712 Welton St.
Anderson, Byron A., 328 Broadway.
Anderson, Clifford H., 1141 E. Alameda.
Anderson, Jean, 8 Equitable Bldg.
Anderson, N. A., 726 Cooper Bldg.
Anderson, T. W., 1024 Patterson Bldg.
Andrews, M. Richard, 2322 E. Exposition Ave.
Armand, Alice V., 2917 E. Colfax Ave.
Armand, George O., 1141 E. Alameda Ave.
Armand, Jane, 5924 E. Colfax Ave.
Arnold, Bob, 1063 S. Gaylord St.
Arnold, Leslie B., 624 17th St.
Arnold, Mable H., 1063 S. Gaylord St.
Arterburn, Mrs. E. E., 334 McClintock Bldg.
Attenborough, George L., 1455 Pontiac St.
Austin, O. C., 6826 E. 23rd Ave.
Avril, A. Genevieve, 2282 Albion St.

Bacon, Clair, 1711 California St.
Bailey, Mrs. J. O., 5520 E. Colfax.
Baker, Marvin W., 1221 Monroe St.
Baker, Reine Driggs, 2255 Oneida St.
Barber, Ora Chester, 4342 E. 17th Ave. Pkwy.
Bardwell, James S., 514 First Nat'l Bank Bldg.
Barnard, Rollin D., 33 W. 10th Ave.
Barnes, Doug W., 1214 Logan St.
Baxter, J. F., 1630 Stout St.
Beckler, Wallace T., 4273 Tennyson.
Beckwith, John H., 1536 Welton St.
Bellinger, Virgil C., 415 Security Bldg.
Belt, Eugene B., 47 Grove St.
Benham, Stanley I., 1159 Krameria St.
Bennett, M. W., 1650 Broadway.
Bennett, Mark F., 235 Majestic Bldg.
Berenbaum, Zelie, 2816 E. Colfax.
Berg, Arnold E., 2310 E. 6th Ave.
Berman, J. L., 830 18th St.
Birney, Fletcher W., Jr., 206 First Nat'l Bank Bldg.
Bishop, Arthur G., 417 17th St.
Black, Fermor T., II, 4214 E. Colfax Ave.
Black, Marie Seaman, 4214 E. Colfax Ave.
Blanpied, Charles W., 230 U. S. Nat'l Bank Bldg.
Blick, M. Earle, 319 Security Bldg.
Bliss, Eleanor J., 1377 Pearl St.
Blove, Roy C., 417 Empire Bldg.
Blue, James E., 1469 York St.
Blue, L. Stanley, 1469 York St.
Blue, Virginia Neal, 1469 York St.
Blumer, W. P., 1536 Welton St.
Bobo, O. W., 318 S. Federal Blvd.
Boggs, Robert S., 520 Railway Exchg. Bldg.
Boehmer, Anna J., 725 18th St.
Boerstler, Elton S., 1029 First Nat'l Bank Bldg.
Bogue, Marcus C., 1411 So. Holly St.
Boothby, Burton C., 8 Equitable Bldg.
Bosselman, Arthur M., 1650 Broadway.
Bowes, Eugene G., 445 Grant St.
Bowes, Harold R., 502 California Bldg.
Bowes, Watson A., 502 California Bldg.
Bowes, Watson E., 502 California Bldg.
Bowler, Antone R., 1726 Champa St.
Brachlow, B. D., 1421 Court Pl.
Bradley, Seth B., Jr., 829 Denver Nat'l Bldg.
Bragonier, E. C., 701 S. Logan St.
Brainerd, Gareth, 636 University Bldg.
BRESNAHAN, C. A., 400 Livestock Exchange Bldg.
Brice, LaCleta, 2320 E. 6th Ave.
Brice, W. Bonner, 2320 E. 6th Ave.
Bridwell, Wendell, 213 Midland Savings Bldg.
Brock, Ben A., 1015 Midland Savings Bldg.
Bromfield, A. J., 1630 Stout St.
Brooks, Cecil, 2555 Ash St.
Brooks, Lee O., 624 17th St.
Brown, A. J., 910 Midland Savings Bldg.
Brown, Floyd E., 1615 California St.
Brown, George A., 940 E. 18th Ave.
Brown, Margaret F., 2917 E. Colfax Ave.
Brunell, Keith, 1742 California St.
Bruno, John F., 6107 E. 22nd Ave.
Burch, Palmer L., 235 Majestic Bldg.
Burchett, Robert W., 228 Majestic Bldg.
Burck, Rudy, 201 Security Bldg.
BURNS, FRANKLIN L., 1536 Welton St.
Bush, Oliver M., 2929 N. Speer Blvd.
Byrnes, Bonita A., 5520 E. Colfax Ave.
Cahill, Lauren H., 1214 Logan St.
Cairns, Norman R., 1510 E. Colfax Ave.
Carlile, Thomas J., 9 Equitable Bldg.
Carlson, Fred V., 5300 W. First Ave.
Carlson, Justine E., 633 Gilpin.
Carlson, Milton, 1600 Sherman.
Carpenter, Lester G., 1002 Patterson Bldg.
Carroll, Charlotte P., 1141 E. Alameda Ave.
Carroll, Monte, 2917 E. Colfax Ave.
Carruthers, Douglas A., 624 17th St.
Carter, Evelyn, 1141 E. Alameda Ave.
Cartwright, J. E., 933 Sherman St.
Cartwright, John B., 933 Sherman St.
Chambers, Frances, 3033 E. Third Ave.
Chase, A. F., 510 U. S. Nat'l Bank Bldg.
Chester, Johnie D., 4342 E. 17th Ave. Pkwy.
Christmas, Edward Dale, 1744 Grant St.
Cleveland, Wright B., 1208 Trenton.
Cline, Furman R., 303 Security Bldg.
Clinger, Daniel L., 201 Security Bldg.
Cochran, George H., 5924 E. Colfax Ave.
Cody, James F., 810 14th St.
Coleman, C. V., 1712 Welton St.
Colsman, J. C., 1763 S. Pearl St.
Conine, John E., 720 Garfield St.
Conroy, C. J., 815 Cherry.
Conway, John F., Sr., 720 17th St.
Conway, Milton J., 720 17th St.
Conway, Richard H., 1015 Midland Savings Bldg.
Cook, Harold, 6107 E. 22nd Ave.
Couper, Colin C., 624 17th St.

DENVER
For 30 YEARS
Sales
Property Management
Shopping Centers
Chain Store Leases
Ambrose-Williams
REALTOR
1712 Welton Denver, Colo.

IN DENVER
For Complete Real Estate Service
GARRETT-BROMFIELD & COMPANY
TAbor 1324 *Realtor* Security Bldg.
General Brokerage Loans and Insurance
Property Management Land Developers
Appraisals

Cowen, Marjorie, 2917 E. Colfax.
Cowperthwaite, Arthur T., 638 First Nat'l Bank Bldg.
Cowperthwaite, Blanche T., 1469 York St.
Cowperthwaite, George R., 638 First Nat'l Bank Bldg.
Crabtree, Elmer L., 4145 Ames St.
Crichton, Nell, 6632 E. Colfax Ave.
Cudmore, James G., 1711 California St.
Cummings, Thomas W., 1050 S. York.

Davis, Cora Lee, 1055 Emerson St.
Davis, Mary R., 201 Security Bldg.
Day, J. W., 303 Security Bldg.
DeBernardi, Stella A., 607 E. 10th Ave.
Decker, Arthur W., 314 California Bldg.
DeLashmutt, Vida George, 934 U.S. Nat'l Bank Bldg.
DeLong, Earl J., 1534 Fairfax St.
DeLongchamps, Pete, 1630 Stout St.
DeMoulin, Ernest, 2406 E. Colfax Ave.
Dempsey, E. J., 520 Railway Exchg. Bldg.
Downer, Dean J., 3355 W. 39th Ave.
Dulin, Robert C., 6107 E. 22nd Ave.
Duncan, James E., 4815 E. Colfax Ave.
Dunklee, Donald P., 1925 Broadway.
Dunn, C. S., 2335 E. Colfax Ave.
Dunn, Robert L., 2335 E. Colfax Ave.
Dunton, V. J., 410 Midland Savings Bldg.
Dyatt, Andrew J., 1711 California St.

Elam, Paul S., 1717 E. Colfax Ave.
Eldridge, S. William, Suite 216, 331 14th St.
Elliott, C. N., 2236 Kearney.
Eppich, L. F., 624 17th St.
Estee, Orville D., 1010 Midland Savings Bldg.
Evans, John, Jr., 1624 Tremont Pl.
Ewing, J. Chalmers, 206 First Nat'l Bank Bldg.

Fitzsimons, Ralph E., 803 Security Bldg.
Foster, John A., 33 W. 10th Ave.
Foster, N. Lee, 33 W. 10th Ave.
Foster, Sam N., 1624 Tremont Pl.
Fraker, George E., 726 Downing St.
Freeland, Irene, 333 Gaylord St.
Freyer, F. B., II, 1624 Tremont Pl.
Fridley, Ben W., 402 Midland Savings Bldg.
Fritchle, Clifford O., 6632 E. Colfax.
Fulenwider, L. C., Jr., 8 Equitable Bldg.
Funk, Mrs. Ora G., 607 E. 10th Ave.

Galligan, Charles B., 1712 Welton St.
GARRETT, VAN HOLT, 201 Security Bldg.
GARRETT, VAN HOLT, Jr., 201 Security Bldg.
Gates, Nelle Foster, 1187 Albion St.
Gaumer, W. B., Derby.
Gay, Kenneth H., 402 Midland Savings Bldg.
Geiger, John W., 441 Commonwealth Bldg.
Geringer, Roy, Jr., 1650 Broadway.
Gerner, W. E., 206 First Nat'l Bank Bldg.
Gibbs, Ruth E., 318 So. Federal Blvd.
Glavins, Norman, 624 17th St.
Goddard, John T., 1536 Welton St.
Gore, Charles T., 6622 E. Colfax.
Gottschalk, Herb, 823 E. Colfax Ave.
Gray, Ada T., 851 Broadway.
Gray, Grayce A., 680 Pearl St.
Gray, James C., 851 Broadway.
Green, Charles R., 11670 Montview Blvd., Aurora.
Greene, Gaines, 703 Security Bldg.
Greene, J. Q., 703 Security Bldg.
Gregory, E. Sanford, 624, 17th St.
Gueck, D. G., 1536 Welton St.
Gustafson, Edwin B., 720 17th St.
Harkstaff, C. Allan, 510 U.S. Nat'l Bank Bldg.
Harkstaff, C. A., 510 U.S. Nat'l Bank Bldg.

Hales, Wallace M., 510 Pennsylvania St.
Hambly, Bernard L., 1654 Broadway.
HARDING, B. B., 304 Denver Nat'l Bldg.
Harlem, David E., 630 Symes Bldg.
Hart, Gerald T., 506 California Bldg.
Hayden, George K., 624 17th St.
Hearnsberger, Marguerite, 633 Gilpin St.
Hedeen, Walter W., 1536 Welton St.
Hemmer, Ortha, 333 E. First Ave.
Hennigar, Victor R., 1310 Cherokee.
Herres, F. Willard, 201 Security Bldg.
Hewitt, Lila B., 310 Colorado Bldg.
Hickey, Edna, 774 Forest St.
Hinnen, Myrtle L., 440 S. Broadway.
Hitchings, T. C., Jr., 810 14th St.
Hoadley, Robert R., 414 E. 7th Ave.
Hochmuth, C. E., 2256 Kearney St.
Hochmuth, Ronald, 2256 Kearney St.
Hogan, Ralph J., 624 17th St.
Holmberg, Emil F., 720 17th St.
Hondius, Pieter, 8 Equitable Bldg.
Horton, E. Bennett, 1510 E. Colfax Ave.
Horton, Ed B., Jr., 1510 E. Colfax Ave.
Houston, M. Elliott, 1711 California St.
Houston, W. Dale, 325 U.S. Nat'l Bank Bldg.
Howard, Bertha M., 1455 Pontiac St.
Hughes, Lloyd, 725 18th St.
Hunt, Fred G., III, 6767 E. Colfax Ave.
Hunting, John B., 628 Denver Nat'l Bldg.
Huntley, Helen J., 1469 York St.
Huntley, Vernon F., 1469 York St.
Hurt, Harold J., 1644 California St.
Hutter, Karl, 2027 E. Colfax Ave.
Hyerstay, Mabel L., 1063 S. Gaylord St.
Hyman, Ed., 426 Empire Bldg.

Ingraham, H. W., 624 17th St.
IVINS, BARCLAY, 628 Denver Nat'l Bldg.

Johnson, C. A., 314 Exchange Bldg.
Johnson, Cliff, 3434 E. Iliff.
Johnston, Earl, 280 S. Downing St.
Jones, W. Hollace, 1002 Patterson Bldg.
Joseph, Herbert, 6118 E. Colfax Ave.
Judd, Royal, 310 Interstate Trust Bldg.
Juergens, Louis C., 1824 California St.

Kahn, Sterling, 33 W. 10th Ave.
Karcher, Willard J., 810 14th St.
Kassler, E. S. Jr., 1554 Broadway.
Kelly, H. A., 2310 E. 6th Ave.
Kelly, Harry I., 624 17th St.
Kennedy, Lillian E., 1280 Platte Canon Rd., Littleton
Kenney, Harriet H., 633 Gilpin St.
Kershner, Robert E., 624 17th St.
Kimsey, G. W., 308 S. Pearl St.
King, Kenneth K., 415 Majestic Bldg.
Kirkpatrick, Henry L., 1730 California St.
Kiser, Ada C., 333 E. 1st Ave.
Kittleson, Blair, 1636 Logan St.
Kitto, Joseph J., 1947 Trenton St.
Klein, Fred L., 1711 California St.
Klein, Henry M., 1230 Grape.
Klein, Rufus B., 624 17th St.
Klooster, H. J., 1925 Broadway.
Knowles, Thomas B., 624 17th St.
Knox, James W., 1015 Midland Savings Bldg.
Knox, L. L., 1015 Midland Savings Bldg.
Koelbel, Walter A., 9 Equitable Bldg.
Konopka, Bruce, 1536 Welton St.
Kreutter, William F., 510 U.S. Nat'l Bank Bldg.
Krumrine, Earle G., 510 U.S. Nat'l Bank Bldg.
Kupper, Walter J., 1658 Broadway.
Lamb, Clyde H., 442 Broadway.
Lamm, Everett E., 417 So. Bannock.
Lampert, Ann, 1086 Corona.

Lang, Albert E., 2737 W. Alameda Ave.
Lantz, John N., 415 Ross Bldg.
Latimer, M. M., 1636 Welton St.
Lawson, Ralph H., 226 So. Broadway.
Lay, H. S., 3022 W. 38th Ave.
Lee, V. O., 1292 Kearney St.
Lees, Gussie Smith, 659 Vine St.
Lerner, Fred, 4505 E. Colfax.
Levy, Sam, 911 Milwaukee St.
Liggitt, Alma H., 2201 Monaco Blvd.
Lilly, Eugene L., 3145 W. 38th Ave.
Loeb, Louis, 630 Symes Bldg.
Loomis, George, 801 Security Bldg.
Lowe, Mrs. Esther, 410 Midland Savings Bldg.
Luff, Forrest W., 1455 Pontiac St.
Mack, Lawrence, 206 First Nat'l Bank Bldg.
Maitlen, Esther L., 3050 Quitman St.
Malone, George E., 1536 Welton St.
Marshall, R. A., 740 Monaco Pkwy.
Martin, Albert E., 1712 Welton St.
Martin, W. Earl, 624 17th St.
Martin, William E., 440 S. Broadway.
Mathes, Harry C., 201 Security Bldg.
Matt, Mabel R., 310 Colorado Bldg.
Mayer, Elsie B., 413 First Nat'l Bank Bldg.
McAllister, W. Tucker, 3224 E. Colfax Ave.
McBride, C. B., 3425 E. 12th Ave.
McCarthy, John D., 1730 California St.
McCarthy, Raymond T., Jr., 201 Security Bldg.
McCutchen, Alta, 2255 Oneida.
McDowell, James M., 201 Security Bldg.
McGaughey, Robert B., 201 Security Bldg.
McIntosh, Frederick D., 1658 Broadway.
McIntyre, Thomas E., 1141 E. Alameda.
McKay, Lesli, 720 17th St.
McLaury, Hugh T., Jr., 1819 S. Madison.
McMahon, Philip J., 1730 California St.
McMillen, J. D., 1455 Pontiac St.
McNaul, J. F., Jr., 638 First Nat'l Bank Bldg.
Melzer, Grace B., 2917 E. Colfax Ave.
Menninger, Gus, 2027 E. Colfax Ave.
Mentzer, Robert E., 633 Gilpin St.
Metzger, M. M., 3915 Morrison Road, Westwood.
Meyer, Paul E., 1312 So. Marion.
Mills, David L., 415 Security Bldg.
Miller, Roland, 801 Cooper Bldg.
Mitchell, Walter W., 1536 Welton St.
Molitor, William P., 624 17th St.
Moore, Hudson, Jr., 1624 Tremont Pl.

Specializing in
LAND DEVELOPING
and
HOME BUILDING
Brokerage Business Solicited
BURNS
Realty & Trust Co.
Realtor — Established in 1899
(Residential sales exceed 900 sales per year — year after year)
Phone AComa 2651 — day or night
Burns Vault Bldg., Denver 2, Colo.

BARCLAY IVINS
Established 42 Years
Retail, Business and Industrial Property
Chain Store Locations
We build and lease
628 Denver National Building
DENVER 2, COLO.

CHAIN STORE LEASES
INCOME PROPERTY INSURANCE
MANAGEMENT
Rocky Mountain Area
B. B. Harding Co.
REALTOR
Denver National Building
KEYstone 6311
DENVER 2, COLO.

DENVER, COLORADO

REALTOR-INSUROR

EVERY MODERN FACILITY
PROVIDED FOR SERVING PEOPLE'S REQUIREMENTS
IN
Residential and Commercial Sales or Purchase
Real Estate Financing ★ Insurance of All Types
Property Management ★ Farm or Ranch Sales or Purchase
Consultation Without Obligation
MEMBER SOCIETY INDUSTRIAL REALTORS

VAN SCHAACK & CO.
624 17th St. REALTOR AComa 1661

DENVER (Cont.)

Moore, Thomas S., 1630 Stout St.
Moore, W. Max, 1644 California St.
Morgan, Earl J., 1654 California St.
Morrisey, Dorothy, 720 17th St.
Morrison, George R., 1650 Broadway.
Morrison, Robert A., 1650 Broadway.
Morron, C. L., 1610 Broadway.
Morrow, Clarence J., 212 California Bldg.
Morse, Madeline M., 2917 E. Colfax Ave.
Morton, Stanley T., 1536 Welton St.
Mount, Theodore L., 352 Colorado Nat'l Bank Bldg.
Moye, Albert J., 1730 California St.
Myer, Malcolm C., 2377 Clermont.
Myerson, Louie, 411 Symes Bldg.
Nelson, W. Porter, 80 S. Dexter.
Neuhauser, J. Paul, 910 Midland Savings Bldg.
Neuschaefer, Henry L., 920 17th St.
New, Nelson, 630 Symes Bldg.
Nicholson, Della M., 2917 E. Colfax Ave.
Nicholson, George, 328 Colorado Nat'l Bank Bldg.
NICHOLSON, WILL F., 1730 California St.
Nielsen, Aksel, 1711 California St.
Noel, Max, 415 Ross Bldg.
Nye, George M., 201 Security Bldg.
Olinger, Grover, 1711 California St.
Otto, R. D. M., 1624 Tremont Pl.
Packard, Lucile E., 774 Forest St.
Palmatier, H. J., 927 U.S. Nat'l Bank Bldg.
Patrick, Bruce, 290 Krameria St.
Payne, Arthur A., 2335 E. Colfax.
Pierce, J. E., 33 W. 10th Ave.
Potts, Haskell, 214 C. A. Johnson Bldg.
Powell, Herman C., 210 Interstate Trust Bldg.
Price, Zelda E., 1925 Broadway.
Pringle, Pearl, 4214 E. Colfax Ave.
Rabe, Carl F., 1712 Welton St.
Ramsay, Ray E., 3145 W. 38th Ave.
Ramsay, Renee E., 3145 W. 38th Ave.
Ray, K. G., 414 E. 7th Ave.
Reed, Ivan E., 33 W. 10th Ave.
Reed, Sam, Apt. 4, 1210 Harrison St.
Rein, J. G., 402 Midland Savings Bldg.
Rice, Lew W., 226 So. Broadway.
Rice, Sarah D., 440 S. Broadway.
Riehling, Robert G., 1718 E. Evans Ave.
Riedel, Elmer J., 2335 E. Colfax Ave.
Robert, Julia, 1711 California St.
Roberts, Forrest G., 1732 E. 17th Ave.
Robertson, Harry A. Jr., 1644 California St.
Rosser, Edwin M., 201 Security Bldg.
Roswell, Harry F., 1324 Dexter.
Russell, Sam, 1536 Welton St.
Ryan, Vincent P., 1141 E. Alameda Ave.
Samson, Lucille B., 2255 Oneida.
Sande, John M., 2816 E. Colfax Ave.
Schack, Leonard M., 624 17th St.
Schaefer, Sam H., 3900 Morrison Rd.
Shenkel, Roger W., 1469 York St.
Schiffer, Joseph I., 1814 California St.
Schilt, A. E., 4730 E. 6th Ave.
Schreiber, George P., 2074 S. University Blvd.
Schrodt, Winfred, 345 S. Washington St.
Schwalm, W. C., 33 W. 10th Ave.
Scroggie, Ann, 4214 E. Colfax.
Segal, Gerson I., 1903 Champa St.
Senti, Milton E., 1536 Welton St.
Shaw, Carl C., 2256 Kearney.
Shirk, Beatrice M., 4214 E. Colfax Ave.
Shooker, Arthur M., 1645 Court Pl.
Shutts, Raymond H., 1658 Broadway.
Simmons, Swannie, 73 Lincoln St.
Simms, Susan, 1002 Poplar St.
Simon, Edward E., 528 E & C Bldg.
Smathers, John K., 1023 S. Gaylord.
Smeltzer, Carl S., 349 Emerson St.
Smidl, Robert L., 5924 E. Colfax.
Smith, Beatrice, 310 Colorado Bldg.
Smith, Jesse, 1711 California St.
Smith, Tove B., 2240 Oneida.
Spieler, Alice L., 318 So. Federal.
Stackhouse, B. M., 3800 W. 38th Ave.
Stanek, William F., 528 Mining Exchange Bldg.
Stanley, E. E., 720 17th St.
Stanton, Bruce C., 232 Cooper Bldg.
Steinmetz, Mrs. Lloyd G., 58 So. Lincoln.
Steinmetz, Sam T. Jr., 2310 E. 6th Ave.
Stevens, Howard L., 1644 California St.
Stiverson, Carol, 1644 California St.
Strong, Carl E. Jr., 933 Sherman St.
Summers, Walter E., 6107 E. 22nd Ave.
Sunley, Nelle, 5520 E. Colfax.
Svenson, Berndt, 64 W. Archer Place.
Swan, B. F., 1654 California St.
Swanson, Stanley M., 4815 E. Colfax Ave.
Swedlund, Ronald E., 1645 Court Pl.
Sweetman, Anthony, 1601 S. Pearl St.
Swenson, Melvin A., 415 Security Bldg.
Swinehart, Chet, 1536 Welton St.
Talbert, G. Paul, 570 Ogden St.
Talmage, E. T. H. Jr., 1650 Broadway.
Tarbell, Fred, 624 17th St.
Taylor, Vernon W., 570 Ogden St.
Thomas, Hubert F., 415 Security Bldg.
Tilly, James L., 4214 E. Colfax.
Trace, Robert W., 1624 Tremont Place.
Trimble, Nancy H., 1063 S. Gaylord St.
Tullis, Henry C., 3224 E. Colfax Ave.
Turley, William R., 310 Colorado Bldg.
Valentine, Henry M., 2256 Kearney.
VAN SCHAACK, H. C., 624 17th St.
VAN SCHAACK, H. C. JR., 624 17th St.
Vance, E. Paul, 1650 Broadway.
Verner, Ruth M., 122 E. 16th Ave.
Verner, R. R., 1742 California St.
Vrooman, Egmont, 11670 Montview Blvd., Aurora.
Waggener, Mark S., 1020 Speer Blvd.
Walker, A. C., 1132 E. 6th Ave.
Walker, Richard H., 612 14th St.
Walker, Roy E., 612 14th St.
Walpin, J. H., 615 First Nat'l Bank Bldg.
Walters, Hazel M., 2282 Albion St.
Warriner, H. H., 1536 Welton St.
Webb, Clarence T., 407 Denver Nat'l Bldg.
Wedgwood, Lee R., 1732 E. 17th Ave.
Wehner, Russ, 4649 E. Colfax Ave.
Whannel, Pearl R., 476 S. Logan St.
Wheeler, Fred H., 1536 Welton St.
White, Frank, 2913 E. Colfax Ave.
White, J. Herschel, 1650 Broadway.
Whittemore, Frank J., 1554 Broadway.
Widener, Clay W., 1650 Broadway.
Wilbur, Roy E., 720 17th St.
Wildy, Vernon R., 415 Security Bldg.
Wilkinson, Esther R., 1925 Broadway.
WILLIAMS, C. DALE, 1712 Welton St.
Williams, Lula, 2816 E. Colfax Ave.
Witt, Martha W., 1057 So. Harrison.
Wolff, H. B., 319 Security Bldg.
Wolff, H. Bradley, Jr., 319 Security Bldg.
Wolverton, Jesse E., 3224 E. Colfax Ave.
Wood, Frederick H., 2042 S. Broadway.
Zervas, George, 615 University Bldg.
Zierels, William J., 1536 Welton St.
Zumwinkel, O. H., 1536 Welton St.

Complete
Real Estate Service

SALES
LOANS
MANAGEMENT
INSURANCE
APPRAISALS

A. D. WILSON & COMPANY
1730 California St. Ke. 4245

L. C. NOWLAN
Realtor — Insuror
Residential
Commercial
Industrial
Business Opportunities
Irrigated Farms
Stock Ranches
Rm. 49, U.S. Bank Bldg.
Phone 213 P.O. Box 562
Grand Junction, Colo.

Derby
(Individual Members)
Graham, James F., 6364 E. 72nd Ave.
Hurd, Emilie E.

Dolores
(Individual Member)
Webb, C. H.

Englewood Board of Realtors

Active Members, 33.
President: Zena K. Harrington, 2868 S. Broadway.
Secretary: Wm. Clayton, 3450 S. Broadway.
Aldinger, Harvey G., 3097 S. Bannock.
Bevier, Harvey, 2751 S. Grant.
Brodd, Stanley, 202 W. Main, Littleton.
Burkhardt, L. M., (Englewood Realty Co.), 3509 S. Broadway.
Campbell, E. W., 4033 S. Grant St.
Clayton, Wm., 3450 S. Broadway.
Davies, Ruth, 2868 S. Broadway.
Eckman, Violet, 3450 S. Broadway.
Furns, Andrew J., 2932 S. Broadway.
Gallagher, Virgie E., P.O. Box 222.
Harrington, Zena K., 2868 S. Broadway.
Herrick, Ruth, 2932 S. Broadway.
Hickman, Cleo E., 4443 S. Broadway.
Hively, Al, 2968 S. Broadway.
Ivey, Max, (Ivey Realty), 2932 S. Broadway.
Jeffries, Russell, 2885 S. Broadway.
Joy, Bernard M., 3342 S. Broadway.
Joy, Jas. D., (The Joy Realty), 3342 S. Broadway.
Leino, Rose H., 4443 S. Broadway.
Leonard, Albert H., 4901 S. Pearl St.
Lochead, Dan, 202 W. Main.
Marshall, Everette E., 3540 S. Broadway.
Marshall, Rubye G., (Don B. Weist), 3450 S. Broadway.
Mathes, Dave, 2868 S. Broadway.
Noel, Max, 4600 S. Ogden.
Patterson, A. C., (A. C. Patterson Realty), 9 W. Hampden.
Pointer, Billie E. (Pointer Realty), 3155 S. Broadway.
Weist, Don B., 3450 S. Broadway.
Wilson, Bessie G., 2868 S. Broadway.
Wilson, Glenn R. (Wilson Inv.), 4901 S. Pearl St.
Wilson, Loyd D., 3342 S. Broadway.
Wilson, Ralph, 2868 S. Broadway.
Woodman, L. J., 475 E. Hampden.

Fort Collins Board of Realtors

Active Members, 30; Others, 18.
President: Dale Fletcher, 314 W. Mountain Ave.
Secretary: Carl Lawrence, Avery Bldg.
Anderson, Edgar, 133 W. Mountain.
Burns, Robert, Colorado Bldg.
Clammer Agency, 131 W. Mountain.
Cory, Paul, 321 S. Sherwood St.
Cory, Maud E., 508 Stover.
Cummings, Ivan, 171 N. College Ave.
Deane, H. B., 601 Smith.
Elliott, James, 117 N. McKinley.
Ellsworth, Elmer, S. Mason St.
Fletcher, Dale, 314 W. Mt. Ave.
Fothergill, Gorden, 164 N. College.
Hansen, Ross, 516 S. Washington.
Henderson, Chas., 307 Scott St.
Kiely, Earl, 162 N. College Ave.
Kraxberger, Max, 183 N. College Ave.
Lawrence, C. M., Avery Bldg.
Martenez, F. G., 407 S. College.
Mason, A. A., Rt. 2, Box 125A, Eaton.
Mauk, George, 221 W. Mulberry.
McNey, John, 164 N. College.
Meyer, Sam, Meyer Bldg.
Munn, Cliff, 140 S. College Ave.
Piatt, A. J., Bickford Bldg.
Randleman, Ray, Colorado Bldg.
Rhodes, Chas., 512 S. College Ave.
Scott, Al G., 109 E. Mountain.
Scott, C. O., Meyer Bldg.
Scott, H. F., 132 W. Mt. Ave.
Silver, Leona, Stuart St.
Withrow, W. P., 153 W. Mt. Ave.

Fort Morgan
(Individual Member)
Lebsock, C. J. (Lebsock Realty Co.), 110 E. Kiowa Ave.

Fremont County Board of Realtors

Active Members, 9.
President: Bowles, O. J., 814 Main St., Canon City.
Secretary-Treasurer: Mrs. Floyd Coleman, 403½ Main St., Canon City.
Burns, Ira C. Sproul Agency, 119 N. 5th St., Canon City.
Burns, Mrs. Mina G. Sproul Agency, 119 N. 5th St., Canon City.
Coleman, Floyd, 403½ Main St.
Cook, Chet, 421 Main St., Canon City.
Gilmer, Ernest, 617 Main St., Canon City.
Pope, Myrtle, 628½ Main St., Canon City.
Roberts, Charles A. Roberts Realty & Insurance Agency, 116 S. 5th St., Canon City.
Tonso, V. D., 110 N. Pike's Peak Ave., Florence.
Woodford, Elton B., 826 Main St., Canon City.

Glenwood Springs
(Individual Members)
Bell, C. B.
Dahl, E. H., 1331 S. Grand Ave.
Dowzer, Orville (Dowzer Inc.), 1014 Grand Ave.

Granby
(Individual Member)
Jennings, R. A.

Grand Junction Board of Realtors

Active Members, 40; Others, 15.
President: Howard McMullin, First Nat'l Bank Bldg.
Secretary: Elsie Egger, 768 No. Ave. Box 817.
Boller, Willard, 503 Rood Ave.
Bond, S. J., 768 North Ave.
Bray, S. R., 344 Gunnison Ave.
Carnett, W. D., 119 N. 7th St.
Coe, C. D., 115 S. 4th St.
Costen, C. V., 319 Main St.
Daniels, O. E., 1st Nat'l Bank Bldg.
Davis, E. K., 740 Main St.
Day, B. H., First Nat'l Bank Bldg.
Dewey, L. H., 509 Rood Ave.
Douglas, M. R., 122 N. 6th St.
Due, M. N. (Citizen's Finance Co.), 557 Main St.
Dufford, Phil, 134 N. 6th St.
Egger, Elsie, 768 North Ave., Box 817.
Galley, Henry B., 124 N. 5th.
Gifford, Clyde, Fruita.
Gormley, J. S., 552 Main St.
Guy, W. D., First Nat'l Bank Bldg.
Hall, Frank, 451 Main St.
Hensen, C. A., 2860 North Ave.
Hoech, Oliver, 444 Main St.
Hollems, Ray, 1130 Main St.
Jones, Nellie, 904 No. Ave.
Kane, Miles, 130 N. 6th.
McKelvie, Wm., 447 Santa Clara St.
McMullin, Howard, First Nat'l Bank Bldg.
Miles, W. F., 1025 Main.
Motz, Harold, 529 Main.
Mover, E. O., 1041 N. 7th St.
Nisley, Frank, 302 Main.
NOWLAN, L. C., 648 Main St.
Paulson, Vic, 122 N. 6th St.
Porter, Robert, 130 N. 6th.
Rankin, Rex, 768 North Ave.
Reardon, Elsie E., 552 Teller.
Scott, G. G., 640 Belford Ave.
Smith, Laird, 503 Rood Ave.
Tilton, F. L., Palisades.
Tirey, P. J., 134 S. 4th St., Box 457.
Warner, Lee, Fruita.

Greeley Board of Realtors

Active Members, 40.
President: E. H. Folbrecht, Greeley Nat'l Bank Bldg.
Secretary: Joe Murphy, P.O. Box 439.

FOR FARMS AND RANCHES in Rocky Mountain Area
WESTERN REALTY CO.
DENVER
"The West's Oldest Land Brokers"
Livestock Exchange Bldg. C. A. BRESNAHAN, *Owner* Keystone 6313

WHEELER REALTY COMPANY

Specialists in

Farms — Ranches and City Property

in Northern Colorado

809 Ninth Street

Greeley, Colorado

Anderson, M. S., 811 10th St.
Armitage, Ben, 912 8th Ave.
Brooks, E. L., 909 8th Ave.
Burch, Carl, Johnstown.
Campbell, Ray, 1309 8th Ave.
Carpenter, M. M., 1644 8th Ave.
Eldred, Lawrence, Greeley Nat'l Bank Bldg.
Folbrecht, E. H., Gr. National Bank Bldg.
Funk, Marvin, 822½ 9th St.
Graham, Geo., 909 8th Ave.
Graham, W. T., 829 9th St.
Hagan, M. E., 822½ 9th St.
Harry, Arthur, 814 8th Ave.
Johnson, R. L., 814 8th Ave.
Joyner, Burgess, 1018 9th St.
Keys, Albert, 1st Nat'l Bank Bldg.
King, Sam, 718 9th St.
Kirby, J. Ted, 822½ 9th St.
McCrory, Fred, 829 9th St.
Moore, Elmer, 815½ 9th St.
Murphy, Joe., 811 10th St.
Neet, Don, 714 9th St.
Nye, W. C., 909 8th Ave.
Opdyke, L. E., Gr. Bldg.
Opdyke, Thomas, Greeley Bldg.
Perry, Kenneth, 726 9th St.
Perry, L. S., 726 9th St.
Pippert, J. K., 812 8th Ave.
Ruler, Orville, 720 9th St.
Runner, Russell, 912 8th Ave.
Sanborn, Carl, 808 9th St.
Shaw, Jim, 910 9th Ave.
Summer, James, 935 9th Ave.
Sutherland, Don, 935 9th Ave.
Warner, Louis, 1309 8th Ave.
Watson, John, Gr. Bldg.
Welsh, Thos. M., 811 10th St.
West, John, 726 9th St.
WHEELER, JOHN, 809 9th St.
Wilson, J. D., Eaton.

The Huerfano County Board of Realtors

Active Members, 10.
President: Horace Harden, 125 W. 6th St., Walsenburg.
Secretary: David T. Valdez, 506 Main St., Walsenburg.
Anderson, C. Albert, 110 E. 6th St., Walsenburg.
Caywood, Star, 506 Main St., Walsenburg.
Hammond, W. W., 409 Russell, Walsenburg.
Harden, Horace, Harden Real Estate & Ins. Co., 125 W. 6th St., Walsenburg.
Kirkpatrick, John, 409 Russell, Walsenburg.
Thach, Jeannette, (Southern Colorado Land & Livestock Co.), 121 E. 6th St., Walsenburg.
Thach, William, (Southern Colorado Land & Livestock Co.), 121 E. 6th St., Walsenburg.
Tombling, Margaret, 408 Russell St., Walsenburg.
Valdez, David T., 506 Main St., Walsenburg.
Weston, Bob, 121 E. 6th St., Walsenburg.

Jefferson County Board of Realtors

Active Members, 35.
President: Irwin Hunter, 8290 W. Colfax Ave., Lakewood.
Secretary: Eva C. Zollinger, 6901 W. Colfax, Lakewood.
Allred, Glendon, 8790 W. 38th Ave., Wheatridge.
Bagshaw, Mary G., 905 Kendall, Denver (14).
Benson, Bertha E., 5270 W. 25th, Edgewater.
Cox, Claude E., 8590 W. Colfax, Lakewood.
Dennis, Orville, 803 13th St., Golden.
Doud, Lee, 3845 Everett, Wheatridge.
Dunlap, Ben, 7413 Grandview, Arvada.
Ellison, Homer, 9200 W. Colfax, Lakewood.
Fowler, R. Otis, 615 Garland, Lakewood.
Gould, Gertrude, 1921 Dover, Lakewood.
Haas, Kurt, 5209 W. 25th, Edgewater.
Henry, Ray G., 7010 West Colfax, Lakewood.
Hollyman, T. M. Sr., 9401 W. 10th, Lakewood.
Holt, Henrietta, 8799 W. Colfax, Lakewood.
Hunter, Irwin, 8290 W. Colfax, Lakewood.
Johnson, Marquis, 5625 Wadsworth, Arvada.
McCambridge, F. E., 2100 Cody, Lakewood.
Moder, Ed, 6565 W. 32nd, Wheatridge.
Morgan, Byron, 1537 Wadsworth, Lakewood.
Mortimer, M. A., 2901 Sheridan, Denver.
Ninde, Harry W., 8300 W. 44th Ave., Wheatridge.
Reitler, C. W., 1450 Balsam, Lakewood.
Rockey, Harry, Evergreen.
Sallack, John S., 3131 Eldridge, Rt. 1, Box 38, Golden.
Steinshouer, C. E., 8798 W. Colfax, Lakewood.
Strait, Maury, 7845 W. Colfax, Lakewood.
Taylor, Hugh, Evergreen.
Tinsley, J. E., 7340 W. Colfax, Lakewood.
Wehner, Russ, 8327 W. Colfax, Lakewood.
Weller, Wm., Lookout Mtn. Rt., Golden.
Wellman, H. C., 7198 W. 29th Ave., Denver (14).
West, Sam Y., RFD, Golden.
Wilkie, Lon, 5798 Wadsworth Ave., Arvada.
Zollinger, Eva C., 6901 W. Colfax, Lakewood.
Zollinger, Genoa S., 6901 W. Colfax, Lakewood.

Julesburg

(Individual Member)
Thompson, George H., 104 W. First St.

Lamar Board of Realtors

Active Members, 3.
President: A. H. Filkins, 211 S. Main.
Filkins, A. H., 211 S. Main St.
Ray, Frank A., 306 S. 5th.
Wade, James L., 105 S. Main.

Limon

(Individual Member)
Baskett, T. L.

La Plata County Board of Realtors

Active Members, 29; Others, 3.
President: Dean Suttle, 1917 E. 3rd Ave., Durango.
Secretary: Erwin C. Means, P.O. Box 577, Durango.
Ball, A. A., 1001½ Main Ave.
Clark, J. A., 1237 3rd Ave., Durango.
Copson, Harry, 2557 W. 2nd Ave., Durango.
Crane, Claude O., P.O. Box 844.
Cummins, M. L., 140 E. Park Ave.
Dallabetta, Angelo, 3777 Main Ave.
Edlmiston, Frank L., 2878 Main Ave.
Eggleston, T. G., 2366 W. 3rd Ave.
Ford, Homer D., Oxford.
Foster, H. N., 430 7th St.
Glaser, Leonard, 1001 5th Ave.
Groves, Herbert O., 3078 3rd Ave.
Hafling, Owen K., RFD 1, Durango.
Handley, Raymond H., 2770 W. 2nd Ave., Durango.
Hickman, C. L., 1010½ Main Ave.
Jarvis, Irvin, 2535 W. 2nd Ave.
Jarvis, J. W., 1374 3rd Ave.
Johnston, Gerald P., 123 Alamo Dr., Durango.
Joseph, George H., 101 Alamo Dr.
Leslie, Luther, 2020 Delwood Ave., Durango.
Mollette, Wallace G., 1146 2nd Ave.
Means, Clarence, 1970 W. 2nd Ave.
Means, Erwin C., P.O. Box 577, Durango.
Percell, Richard, 1058 4th Ave.
Peterson, Clive, 1045 Main Ave., Durango.
Raymond, Frederick O., 2055 W. 2nd Ave.
Schafer, Roscoe T., P.O. Box 344, Durango.
Suttle, Dean, 1917 E. 3rd Ave.
Turner, John W., 201 W. Park Ave.

Logan County Board of Realtors

Active Members, 11; Others, 4.
President: Glenn Whittier, 113 Main, Sterling.
Secretary: Richard W. Dowis, 108 S. 2nd, Sterling.
Calderwood, H. M., 113 S. 3rd, Sterling.
Chipman, O. V., 110 Main, Sterling.
Council, Lloyd, 222 N. 2nd, Sterling.
Dowis, R. W., 108 S. 2nd, Sterling.
Jamison, Bailey S., Crook.
Mabray, J. Barnie, 318 Main, Sterling.
Mabray, Jay, 318 Main, Sterling.
McCluskey, E. J., 109 S. 3rd, Sterling.
Morrison, J. H., 205 Main, Sterling.
Whittier, Glenn, 113 Main, Sterling.
Whittier, W. E., 113 Main, Sterling.

Longmont Board of Realtors

Active Members, 22.
President: John P. Curran, 521 Main.
Secretary: Orval Williams, 317 Main.
Barnard, Lyle L., 523 4th Ave.
Bickle, Frank N., Donovan Bldg.
Brown, Fletcher, 371 Main St.
Clark, Ben O., Jr., 523 4th Ave.
Curran, John P., 521 Main St.
Dworak, A. V., 445 Main St.
Huff, Wendell E., 515 Main.
Huyett, D. G., 354 Main St.
Jurgens, Horace H., 510 4th Ave.
Jurgens, Wayne S., 510 4th Ave.
Large, H. L., 363 Main St.
Milligan, W. P., 317 Main St.
Nickell, W. H., 331 Main St.
Pratt, Harold E., 455 Main St.
Randolph, Jess A., 455 Main St.
Rothrock, E. N., 329 Coffman St.
Spencer, Owen, 541 Main St.
Suttle, D. E., 829 Sunset Dr.
Terrill, L. L., 413 Main St.
WEST, C. F., 321 Main St.
Westerberg, Ed. V., 383 Main St.
Wilson, William W., 515 3rd Ave.

Loveland Board of Realtors

Active Members, 20.
President: B. I. Madsen, 1125 Grant Ave.
Secretary: A. R. Tyler, 1325 Lincoln Ave.
Beckwith, Frank Jr., 618 Lincoln Ave.
Bray, Wm., 505 Cleveland.
Caldwell, J. C., Estes Park.
Foster, Earl L., 236 E. Fourth St.
Lohnes, Walter E., 630 W. 5th St.
Madsen, B. I., 1125 Grant Ave.
McIlvain, C. E., 757 Cleveland Ave.
Monroe, Frank, 505 Cleveland Ave.
Moore, A. C., 618 Lincoln Ave.
Moore, W. C., 533 E. 14th St.
Noyes, Mrs. Claire, (Log Cabin Agency), Estes Park.
Oughtred, Ray, 125 W. 11th St.
Raybourn, Raymond, 333 W. 6th St.
Springsteel, Charles, 515 W. 12th St., Masonville Rout.
Stoll, P. J., 515 W. 12th St.
Tyler, A. R., 1325 Lincoln Ave.
Warnock, W. A., 505 Cleveland Ave.
Warnock, W. L., 505 Cleveland Ave.
Webb, Charles, 800 Colo. Ave.
Woods, C. Howard, Estes Park.

Meeker

(Individual Member)
Fredericks, M. A.

Montrose

(Individual Members)
Akard, Fred A., 343 Main St.
Bonner, Ted, Box 76.

Otero County Board of Realtors

Active Members, 19.
President: Eloise M. Caster, P.O. Box 444, La Junta.
Secretary: John C. Lee, P.O. Box 444, La Junta.
Beaty, W. C., Manzanola.
Boyd, H. L., 1512 Raton Ave., La Junta.
Caster, Eloise M., P.O. Box 444, La Junta.
Daring, Belle, 919 Elm Ave., Rocky Ford.
Dunn, Betty E., 114 E. 5th, La Junta.
Eddy, G. A., 209 Main, Fowler.
Evett, Donald O., 510 Dixon, La Junta.
Jasper, R. S., 112 W. 8th, La Junta.
Lee, John C., P.O. Box 444, La Junta.
Rayl, A. L., 509 Rice, La Junta.
Schertz, Walter A., 814 Raton Ave., La Junta.
Sisson, T. M., 1418 Santa Fe Ave., La Junta.
Stahley, Vern, Manzanola.
Stover, Albert, Manzanola.
Thompson, L. E., 606 Rice, La Junta.
Traeder, J. R., 1506 Colo. Ave., La Junta.
Wadley, R. M., 1508 Colo. Ave., La Junta.
Whittaker, Daisy, 917½ Elm Ave., Rocky Ford.
Whittaker, George, 917½ Elm Ave., Rocky Ford.

Phippsburg

(Individual Member)
Collier, L. N., Box 147.

Thomas J. Downen

REALTOR

We Build and Sell Homes

Property Management
"C.P.M."
Insurance
Irrigated Farms
Cattle Ranches

915 North Main
Pueblo, Colo.

Serving **PUEBLO** and SOUTHERN COLORADO since 1912 in Every Phase of Real Estate

THE LEACH REALTY CO.
Triangle Bldg., 1st & Main Sts.
PUEBLO, COLORADO

Pueblo Board of Realtors

Active Members, 62; Others, 10.
President: Tom V. Healy, Thatcher Bldg.
Secretary: Fred L. Holloran, P. O. Box 366.
Abell, Jack, 523 N. Santa Fe.
Abell, J. Ernest, 113 W. 5th St.
Barnett, Ed R., Main at First.
Bonforte, John, P.O. Box 1547.
Brown, Ann K., 431 Lincoln.
Brown, Clinton L., 111 W. Abriendo.
Bryan, Roy A., 213 W. 6th St.
Bryant, Joe S., 525 Court St.
Buchanan, Marian Mrs. 128 Lincoln.
Calahan, Paul E., 1226 E. Evans.
Christmas, E. M., 113 W. 7th St.
Connelly, Judge J., Central Bldg.
Corkish, John L., 2928 8th Ave.
Cortner, William, 915 N. Main St.
Crist, N. E., 305 N. Santa Fe.
Des Jardins, R. J., 301 Thatcher Bldg.
DOWNEN, THOMAS J., 915 N. Main St.
DUCY, DAMIAN P., 810 N. Main St.
Fisher, Michael J., Main at First.
Gast, Charles E., Thatcher Bldg.
Grace, Jewell C., Main at First.
Grant, Harry E., 44 Masonic Bldg.
Hanson, Gus R., Thatcher Bldg.
Hausman, Clem F., 129 W. 9th St.
Haver, Frederick W., 911 N. Main St.
Haver, Jasper B., 911 N. Main St.
Haver, Robert, 911 N. Main St.
Healy, Tom V., Thatcher Bldg.
Holloran, Frank R., 305 N. Santa Fe.
Holloran, Fred L., 305 N. Santa Fe.
Holloran, Joseph W., 305 N. Santa Fe.
Holtcamp, Clarence L., 523 N. Santa Fe.
Kaufman, Edward E., 710-H W. 4th St.
Kelly, Bret, 810 N. Main St.
Kershaw, Paul W., 810 N. Main St.
King, Homer H., 208 Pope Blk.
Lamb, Lawrence, 710-C W. 4th St.
Larson, John M., 219 Thatcher Bldg.
Larratt, Cecil, Thatcher Bldg.
LEACH, HONALD W., Main at First.
LEACH, RICHARD F., Main at First.
Littell, M. B., Thatcher Bldg.
Lloyd, Thomas J., Thatcher Bldg.
Mather, L. E., 2701 8th Ave.
Miller, Larry, 220 W. 4th St.
Nightengale, Frank A. Jr., 129 W. 9th St.

PUEBLO

and SOUTHERN COLORADO

•

SALES
Residential — Commercial
Industrial

•

PROPERTY MANAGEMENT
Chain Store Leases & Locations

APPRAISALS

•

RANCHES & IRRIGATED FARMS
Loans & Insurance

STEEL CITY INV. CO.

D. P. DUCY, *Pres.*
810 N. Main
PUEBLO, COLORADO

PUEBLO (Cont.)

Pate, E. T., 220 Thatcher Bldg.
Ruppel, B. V., Central Bldg.
Sackman, Andy, 306 W. 6th St.
Sellers, Della L., Central Bldg.
Seymore, Clyde, 810 N. Main St.
Simpson, E. W., 601 N. Main St.
Smits, Frank, 129 W. 9th St.
Smokstad, Keith B., 113 W. 7th St.
Sodamann, Walter D., 306 W. 6th St.
Starkweather, Marvin L., 205 W. 6th St.
Stockton, Irvin, Thatcher Bldg.
Temple, Charles A., 226 W. 5th St.
Walker, E. R., 127 E. 5th St.
Watkins, Bruce E., 107 W. 3rd St.
Williams, Paul F., 111 W. Abriendo.
Wright, Paul, 915 N. Main St.

Rifle

(Individual Members)

Hawxhurst, H. H., Box 31.
Perry, Roy B.

Seibert

(Individual Member)

DeLaet, Peter.

Sugar City

(Individual Member)

Wiley, Mrs. Bertha D. (Wiley Realty), Illinois St.

Trinidad

(Individual Members)

Brightman, Morse, 909 Arizona Ave.
Schiffman, Willa, Rm. 15, McCormick Bldg.

Woodland Park

(Individual Member)

Carroll, J. H., Box 140.

Wray

(Individual Member)

Devlin, Leo G., Box 81.

Yuma

(Individual Member)

Wolff, A. G. (Wolff Land Co.).

CONNECTICUT

Ansonia—See Valley
Bantam—See Litchfield County
Bethel—See Danbury
Bridgewater—See Litchfield County
Brookfield—See Danbury
Canton—See Hartford, Litchfield
Cheshire—See New Haven
Clinton—See Branford-Guilford-Madison
Cornwall Bridge—See Litchfield County
Cos Cob—See Greenwich
Coventry—See Manchester
Danielson—See Norwich
Darien—See Stamford
Derby—See Valley
East Hampton—See Middletown
East Hartford—See Hartford
East Norwalk—See Norwalk
Elmwood—See Hartford
Essex—See Branford-Guilford-Madison
Fairfield—See Bridgeport, Hartford
Farmington—See Hartford
Forestville—See Bristol
Gales Ferry—See Norwich
Gaylordsville—See Litchfield
Georgetown—see Danbury
Groton—See New London
Guilford—See Branford-Guilford-Madison
Hamden—See New Haven
Kensington—See New Britain
Kent—See Litchfield
Lime Rock—see Litchfield
Long Hill—See Bridgeport
Lordship—See Bridgeport
Madison—See Branford-Guilford-Madison
Manchester—see Hartford
Milford—See New Haven
Mystic—See New London
New Canaan—see Stamford, also Darien
New Fairfeld—See Danbury
New Milford—See Danbury, Litchfield
Newtown—see Danbury
Newington—See Hartford
Niantic—See New London
Nichols—See Bridgeport
Norfolk—See Litchfield County
Northford—See Branford-Guilford-Madison
North Stonington—See New London
Norton Heights—See Darien, Stamford
Norwalk—See Stamford
Old Greenwich—See Greenwich
Old Lyme — See Branford-Guilford-Madison, also New London
Oxford—See Greenwich, The Valley
Plainfield—See Norwich
Plainville—See Bristol
Portland—See Middletown
Redding—see Danbury
Ridgefield—See Danbury
Riverside—See Greenwich, Stamford
Rockfall—See Meriden
Salisbury—See Litchfield County
Sandy Hook—See Bridgeport
Seymour—See Valley
Sharon—See Litchfield County
Shelton—See Valley
Sherman—See Danbury
Simsbury—See Hartford
South Meriden—See Meriden
South Norwalk—See Norwalk
Southbury—See Bristol
Southport—See Westport
Stenney Depot—See Bridgeport
Stonington—See New London
Stratford—See Bridgeport
Suffield—See Hartford
Terryville—See Bristol
Thomaston—See Bristol, Litchfield County
Torrington—See Litchfield
Unionville—See Bristol
Warren—See Litchfield
Washington Depot—See Litchfield
Waterbury—See Litchfield
Waterford—See New London
Washington—See Litchfield
Watertown—See Litchfield
Watertown—See Greenwich, Waterbury
Weathersfield—see Hartford
West Cornwall—See Litchfield
West Hartford—See Hartford
West Haven—See New Haven
West Redding—See Danbury
Weston—See Westport
Westport—see Norwalk
Westville—See New Haven
Whigville—See Bristol
Willimantic—See Hartford
Wilton—See Norwalk, Westport
Winsted—See Litchfield County

Branford-Guilford-Madison Real Estate Board

Active Members, 23; Others, 1.

President: Mrs. Helene B. Pigott, Forest Rd., Northford, Conn.
Secretary: Robert Littell, Wall St., Madison, Conn.

Bailey, R. F., Main St., Branford.
Banning, Mrs. Waldo, Old Lyme.
Chittenden, David D., Post Rd., Madison.
Edmunds, Francis D., Post Rd., Clinton.
Foerch, Norman R., Post Road, Clinton.
Fosque, Walton B., Beach Park & Post Rd., Clinton.
Gould, George, Post Rd., Madison.
Hull, Seward F., Post Rd., Clinton.
Hull, William S., Hull Bldg., Wall St., Madison.
Kimball, Stephen B., Guilford Green, Guilford.
Littell, Robert S., Hull Bldg., Wall St., Madison.
MacLean, Ray, Pine Orchard, Branford.
Munson, Lewis H., Post Rd., Clinton.
Navickas, A. J., Clinton.
Newton, Herbert, Guilford Green, Guilford.
Pigott, Mrs. Helene B., Northford.
Plant, Ray, Jr., 260 Main St., Branford.
Pond, R. G., Main St., Essex.
Stanton, Mrs. Leona, Guilford Lakes, Guilford.
Stone, Eliot W., 168 Whitfield St., Guilford.
Thurston, Mrs. Frederick D., Nut Plains Rd., Guilford.
Wall, Thomas F., Post Rd., Clinton.
Ward, Wm. A., Post Rd., Clinton.

Bridgeport Real Estate Board

Active Members, 61; Others, 30.

President: J. Baldwin Pearson, 1188 Main St.
Secretary: Olaff S. Solomonson, 3590 Main St., Stratford.

Bayus Realty Co., 932 E. Main St.
Bilash, Edw. W., 2095 Main St.
Blackman, The Lacey R. Co., 955 Main St.
Blakeman, Clarence W., 274 Bronx Ave.
Boyle, Robert L., 53 Unquowa Rd., Fairfield.
Burnsford Homes Inc., 65 Melborne Ave.
Bushnell, G. Stearns, 145 Jackman Ave. (5).
D. & D. Realty Co., 460 West Ave.
Decker, George R., Inc., 2744 Main St. Stratford.

CHARLES L. JOHN A.
WALSH & STURGES
Realtors
"Since 1925"
Fine Residential Properties in Fairfield, Southport, Greenfield Hill, Easton and Westport.
We Invite Co-Brokerage on executive personnel transferred to Bridgeport area by General Electric, Remington, etc.
11 Unquowa Rd., Fairfield, Conn.

Delbridge, Loren, 83 Fairfield Ave.
D Elia, Paul, 595 Washington Ave.
Derman, Edward, 245 Fairfield Ave.
Drake, George, 2 Rock Ridge Rd., Nichols.
Ellis & Edwards, 679 Fairfield Ave.
Escott, Mrs. Dorothy, RFD 1, Box 267.
Fitzgerald, Marie, 4 Ocean Ave., Lordship, Stratford.
Folkman, Raymond A., 2016 North Ave.
Frauenberger, E. W. Agency, 211 State St.
Gaspar Realty Agency, 359 Pine St.
Gleason, William R., 3641 Main St., Stratford.
Hancock, Alvin H., Inc., 160 State St.
Heigham, H. B., 2225 Main St.
Henry, Ronald J., 1559 Post Rd., Fairfield.
Hirsch, Marcus & Co., 288 State St.
Home Realty Co., 1115 Main St.
Honychurch, Chas. E., 5218 Main St., Long Hill.
Hotchkiss Co., Wm. M., 1188 Main St.
Housatonic Land & Title Co., 2450 Main St., Stratford.
Howard, Thomas M., 989 Main St.
Hron & Hulton, 1024 Main St.
Hubbard, May G., 108 Fairmount Terrace.
INVESTORS MORTGAGE CO., 171 State St.
Ives-Hanson Co., The, 19 P.O. Arcade.
Jaekle & Richardson, 211 State St., Room 319.
Johancsik, Walter and Sons, 3 Winfield Dr., Stratford.
Johnson, Dan Agency, 124 Bank St.
Knight Realty Co., 1115 Main St.
Kramer, Maurice, 945 Main St.
LaValley, Perry, 2225 Main St.
Lesser, Lawrence K., 945 Main St.
Malone, Wm. A., Inc., 989 Main St.
Mansi, Pantaleon, 1115 Main St.
Mason, Peggy (Mrs.), Monroe Center, Stepney Depot.
McLand Realty Co., 1188 Main St.
Moffitt III, Wm. H., 886 Main St.
North American Realty Co., 2172 Black Rock Turnpike, Fairfield.
Plaza Realty Co., 1188 Main St.
Pratt & Roberts, 955 Main St.
Randolph Agency, 415 John St. (3).
Sealected Properties Inc., 320 Hawley Ave.
Solomonson and Scott, 3590 Main St., Stratford.
Soukup, Joseph C., 945 Main St.
Stueg, Walter J., 1115 Main St.
Toth, Bela J., 159 Lynbrook Rd.
Town & Country Real Estate, Great Ring Rd., Sandy Hook.
WALSH & STURGES, 11 Unquowa Rd., Fairfield.
Williams, Kenneth F., 1424 Post Rd., Fairfield.
Williamson, J. Reid, 131 Sasco Hill Rd., Fairfield.
Windt, Herman, 34 Yale St.
Winter, William & Co., 759 E. Main St.
Wolf, George H., Jr., Box 273, Stepney.

Bristol Real Estate Board

Active Members, 31.

President: William F. Gaudian Jr., 75 George St.
Secretary: Francis E. Gosinski, 48 Main St., Terryville.

Allied Real Estate & Ins. Co., 889 Farmington Ave.
Bristol Bank & Trust Co., 200 Main St.
Bristol Fed. Savings & Loan Assn., 238 Main St.
Bristol Savings Bank, 150 Main St.
Carpenter & Avalone Inc., 133 Main St.
Donahue, James R. Jr., 4 Divinity St.
Donovan, J. T. & J. C., 4 School St.
Fitzpatrick, R. G., 107 Stafford Ave.
Gaudian & Gaudian, 75 George St.
Gosinski Insurance Agcy., 48 Main St., Terryville.
Hotkoski Agency, 534 N. Main St.
Hull & Hull, Whigville.
Hyatt Agency, 25 W. Main St., Plainville.
Hyatt, Milton, 25 W. Main, Plainville.
Lake Garda Inc., RFD, Monce Rd., Unionville.
Lamphier Ins. & Realty, The, Thomaston Town Hall, Thomaston.
Lomas & Nettleton Co., The, 124 Main St.
Mason & Co., C. V., 9 Prospect St.
McDonald Agency, 15 Pine St.
Montcalm Maynard Agcy., 29 N. Main St.
Nesci Agency, Vincenzo, 124 Main St.
North Side Bank & Trust Co., 53 North St.
Nye, Ronald "Bill," 273 Central St., Forestville.
O'Hazo Agency, 133 Main St.
Peck, Barnard & Olmstead, 159 Main St.
Phelan, W. J. & C. J., 2 Riverside Ave.
Rowe-Davis Agcy., 14 Summer St.
Rousseau Agency, Fred, 320 West St.
Tracy-Driscoll & Co., 126 Main St.
Wortcheck, John F., 133 Main St.

Danbury Real Estate Board

Active Members, 74; Others, 14.

President: Averice P. LaValla, 1 Fountain Pl., Bethel.
Secretary: Florence H. Whiting, Box 12, Redding Ridge.

Anderson, Hjalmar, Gallows Hill Rd., Redding.
Barber, Mary S., Redding Center.
Barry, John J., 14 Farview Ave., Danbury.
Bassett, Eileen, Candlewood Vista, RFD #5, Danbury.
Beers, Franklin I., King St., Danbury.
Benjamin, Irma, Box 273, Ridgefield.
Bowman, J. Thayer, Jr., 240 Main St., Danbury.
Briscoe, Howard R., Putnam Park Rd., Bethel.
Brown, Herbert M., Clapboard Ridge, R.F.D. 4, Danbury.
Carnall, Arthur J., 123 Main St., Ridgefield.
Carothers, Jean, Southbury.
Cohen, Harold, 227 Main St., Danbury.
Conley, Richard E., Danbury Rd., Ridgefield.
Creed, Platt H., Brookfield.
Crowe, M. F., Newtown.
Dale, Henry, Jr., Putnam Lake, Patterson, N.Y.
Define, John A. Jr., Depot Sq., Danbury.
Driscoll, J. C., Redding Rd., Georgetown.
Durant, George M., 59 Main St., Ridgefield.
Faubel, H. C., Walnut Hill Rd., Bethel.
Feeley, Thomas C., 123 Greenwood Ave., Bethel.
Foster, Edmund M., Church Hill, Newtown.
Green, John W., New Fairfield.
Greene, Russell, Hawthorne Terr., Danbury.
Griffing, Ralph A., 161 Main St., Danbury.
Grimes, Thomas C., Bedford Village, N.Y.
Grunig, George Jr., Box 122, Ridgefield.
Hannan, Wm. J., 7 West St., Danbury.
Hawley, Henry B., Brookfield Center.
Hayes, Clifford, Rt. 7, Ridgefield.
Hopkins, L. LeGrand, 4 Lexington Ave., Danbury.
Jensen, Marvin, N. Salem Rd., Ridgefield.
Johnson, Robert J., 234 Main St., Danbury.
Katz, Perry Sr., 195 Main St., Danbury.
Katz, Mrs. Mary, 195 Main St., Danbury.
Lane, Mrs. Florence, Candlewood Vista, Danbury.
LaValla, A. P., 1 Fountain Pl., Bethel.
Lombardi, Jeremiah F. Jr., 181 Main St., Danbury.
Lynch, Mrs. Claribel, 9 Chestnut St., Bethel.
McKay, Allan, Federal Rd., Danbury.
Malaspina, Adolph, 16 Boughton St., Danbury.
Masse, Marianne, Brookfield.
Mercier, Warren C., 28 Deer Hill Ave., Danbury.
Miller, Robert P., Candlewood Isle, Danbury.
Morrow, Rose J., King St. Dist., Danbury.
Mullaly, Charles C., Candlewood Knolls, New Fairfield.
Nicholas, Robert G., Box 136 New Milford
Petersen, Ernest J., Sherman.
Pohlman, Mrs. Irma, 31 West St., Danbury.
Posem, Gladys M., Springside Ave., Danbury.
Price, Carthene, Candlewood Isle.
Price, Rodman, Candlewood Isle, New Fairfield.
Reid, William, Candlewood Isle.
Reynolds, Raymond, Candlewood Shores, Brookfield.
Reynolds, Ralph W., Candlewood Shores, Brookfield.
Sanford, Emory P., Redding Ridge.
Scott, Perry, 17 Governor St., Ridgefield.
Silliman, Esther, Candlewood Knolls, New Fairfield.
Sullivan, John J., 7 West St., Danbury.
Sperry, Ruth C., Redding Rd., Danbury.
Strasburger, Frank H., Glover Ave., Newtown.
Taylor, Clarence A., 130 South St., Danbury.
Thomas, Joseph H., RFD #1, Sherman.
Tierney, Robert L., 41 South St., Danbury.
Triegel, Eric, RFD 3, New Fairfield.
Tuttle, Elmer L., 103 Grassy Plain St., Bethel.
Wagner, Nathaniel, Taunton Rd., Newtown.
Ward, Albert H., Stormfield, West Redding.
Whiting, Mrs. Florence H., Box 12, Redding Ridge.
Wikstrom, G. E., 1 West St., Newtown.
Wittman, Joseph H. Jr., Box 502, Danbury.

Appraisals **Management**
THE INVESTORS MORTGAGE COMPANY
R. E. SPRAGUE, M.A.I., C.P.M., S.I.R., President
Real Estate **Insurance** **Mortgage Loans**
171 STATE STREET, BRIDGEPORT, CONN.

Darien Board of Realtors, Inc.

Active Members, 17; Others, 26.
President: C. Stanley Bouton, 407 Post Road West.
Secretary: Mrs. Edward H. Pendleton, 194 Post Rd. E.
Bouton, Clarence C., 407 W. Post Rd.
Clark, Mrs. Alice S., 184 Post Rd. E.
Delafield, Edward H., 166 Post Rd. E.
Fairfield County Agency, Review Bldg.
Fish, Leon A., 172 Post Rd. E.
Foster, Mrs. Kathreen V. A., 179 Post Rd. E.
Gardner, M. M., 22 West Ave.
Haviland, Reed G., 57 Post Rd. W.
Ives, Kenneth & Co., 218 Post Road E.
James, Mrs. Thomas R., 346 Post Rd. E.
Lundy, Mrs. Paul, 21 South Ave., New Canaan.
Pendleton Real Estate, 194 Post Rd. E.
Shea, Mrs. Marguerite V., 170 Post Road E.
Sherwood, Kelsey Brown, 182 Post Rd.
Spencer, Edmund C., 170 Post Road E.
Trimmer, Harry, 19 Chester Road, Noroton Heights.
Wheeler Real Estate, 169 Post Rd. E.

Real Estate Board of Greenwich

Active Members, 59; Others, 20.
President: Edward C. Ives, Cor. Lake & N. Maple Aves.
Secretary: Marshall C. Allaben, Box 958.
Allaben, Marshall C. (Allaben & Co.), Box 958.
Andrews, Lee, 116 W. Putnam Ave.
Arnold, Mrs. Barbara, c/o Cleveland, Duble & Arnold, Smith Bldg.
Banks, Henry C., c/o Thomas H. Raynor, 17 W. Putnam Ave.
Beers, Nelson I., 142 Sound Beach Ave., Old Greenwich.
Bigelow, Ogden, First Nat'l Bank in Greenwich.
Blackford, Eugene G., Greenwich Trust Co.
Blatchley, Gordon R., %Wm. H. Hays Jr., 94 W. Putnam Ave.
Boswell, Mrs. Dorothy P., 6 Osceola Dr.
Bruce, Leslie C., North St.
Carrott, John, c/o Cleveland, Duble & Arnold, Smith Bldg.
Conover, William K., 289 Greenwich Ave.
Crandall, Mrs. Roland, 31 Heusted Dr., Old Greenwich.
Daly, R. Glennon Jr., 1 E. Putnam Ave.
Daly, Raymond G., Saw Mill Lane.
Davids, Miss Georgina B., Riverside Ave., Riverside.
Diaz, Julian L., 90 W. Putnam Ave.
Drew, Mrs. Dudley, 7 Keofferam Rd., Old Greenwich.
Duble, Mrs. Edward C., c/o Cleveland, Duble & Arnold, Smith Bldg.
Edson, Roger C., c/o Edson & Edson Inc., 1 E. Putnam Ave.
Edson, Stephen M., 1 E. Putnam Ave.
Francis, Carl C., The Putnam Trust Co.
GLASS, MRS. MARY, %Thomas N. Cooke Inc., W. Putnam Ave.
Glines, Thomas J., Smith Bldg.
Gordon, Mrs. P. Douglas, Westbrother Dr.
Hayden, Helena Marsh, 1 E. Putnam Ave.
Hays, William H. Jr., 94 W. Putnam Ave.
HORTON, FRED J., %Thomas N. Cooke Inc., W. Putnam Ave.
Huckel, Mrs. O. W., Smith Bldg.
Ives, Edward C., Cor. Lake & N. Maple Aves.
Jenkins, William R., c/o Edson & Edson, 1 E. Putnam Ave.
Kirwan, John A., 34 E. Putnam Ave.
Lewis, John W., Smith Bldg.
Lockwood, Robert B., 210 Sound Beach Ave., Old Greenwich.
Makepeace, Lloyd B., 26 Spruce St., Riverside.
Marshall, A. W. W., 80 W. Putnam Ave.
McKean, John F., 141 Broadway, New York, N.Y.
Moore, Mrs. George, 68 Sound Beach Ave., Old Greenwich.
Mortimer, Mrs. Helen M., 1 Willow Lane, Old Greenwich.
Nall, Mrs. Russell J., Smith Bldg.
Newhall, Miss Jane, Smith Bldg.
Nickerson, Mrs. Edward F., 23 Sunset Rd., Old Greenwich.
Peterson, Alfred, c/o First Federal Savings & Loan Ass'n.
Purcell, James P., 74 Greenwich Ave.
Raynor, Thomas H., 17 W. Putnam Ave.
Reynolds, Russell S., 121 North St.
Riffee, Raymond F., 19 Putnam Park.
Rogers, Mrs. Ruth D., Lake and N. Maple Aves.
Russell, Edwin C., Box 902, Old Greenwich.

In
Greenwich, Connecticut
A Complete Residential
Real Estate Service
THOS. N. COOKE, INC.
4 West Putnam Ave.
Phone: Greenwich 8-0263
— Established 1899 —

Shaw, Mrs. J. Bruce, 1 E. Putnam Ave.
Simpkins, Mrs. Robert J., Glen Avon Dr., Riverside.
Stark, Mrs. Molly, Tomac Ave., Old Greenwich.
Thomas, Edwin A., 186 Sound Beach Ave., Old Greenwich.
Tracy, Edward L., c/o Tracy Realty Co., Post Road, Cos Cob.
Trefny, Ulric J., 1 E. Putnam Ave.
Waterman, A. Porter, 1 E. Putnam Ave.
WILLIAMS, MISS ELIZABETH, %Ladd & Nichols, Inc., 90 W. Putnam Ave.
WOLD, CARL J., %T. N. Cooke Inc., West Putnam Ave.
Wood, Mrs. Frederic C., 1 E. Putnam Ave.

DOW & CONDON
REALTORS
HARTFORD, CONN.
Commercial and Industrial Properties
242 Trumbull St. — Tel. 7-7249

Hartford Real Estate Board

Active Members, 96; Others, 72.
President: C. Harry Butcher, 49 Pearl St.
Secretary-Treasurer: John A. Caulkins, 327 Trumbull St.
Anderson, Tiery & Mahar, 965B Farmington Ave., West Hartford.
Andrews, M. M., Co., 998 Farmington Ave., W.H.
Arbour, Mrs. Lumina M., 119 Ann St.
Barry, John T., 215 Barker St.
Beach, J. W. & Co., 21 Central Row.
Berman, Leonard S., 464 Farmington Ave.
Billings, Forrest C., 36 Pearl St., Hartford.
Blake & Henrikson, 327 Trumbull St., Hartford.
Blum, Harold S., 75 Pearl St.
Bobruff, Nathan, 43 Seneca Rd., W.H.
Braislin, John C., Canton, Conn.
Bruyette, Mrs. Rhea, Riverside Road, Simsbury.
Bullard, A. E., 119 Ann St.
Burke, Thomas F., 490 Capitol Ave.
Carper, Caryl Co., 1013 Farmington Ave., W.H.
Carroll-Driggs Realty Agency, 754 Main St., E.H.
Caulkins, John A., 327 Trumbull St.
Central Realty Co., 163 Church St.
Clark, W. D. & Co., Inc., Clark Bldg., W.H.
Cohen, Reuben, 111 Pearl St.
Coty, Ray R., 983 Main St.
Cowles, Kathryn R., 777 Maple Ave.
Damon, Benjamin F., 94 Main St., Newington.
Deming & Luscomb, 998 Farmington Ave., W.H.
DePaolo, Joseph, 93 Farmingdale Rd., Weth.
Dewing & Dewing, Inc., 62 LaSalle Rd., W.H.

Godard, Rice & Co., Inc.
MORTGAGE FINANCING
18 Asylum St.
HARTFORD, CONN.

DOW & CONDON, 242 Trumbull St.
Dunn, John T., Jr., 647 Main St.
Dunn, Walter J., 2022 Boulevard, W.H.
Erwin, R. H., 1887 Main St., Newington.
Faulkner Co., T. D., 49 Pearl St.
Feinberg, A. A., 750 Main St.
Fidelity Realty Co., 282 Farmington Ave., Hartford.
Fisher Co., George B., 251 Trumbull St.
Fisher, Herbert F., 15 Lewis St.
Foster, Leon R., 972 Farmington Ave., W.H.
Frerichs, Ruth and Wilbur, 190 Trumbull St.
Garber & Co., Inc., D., 190 Trumbull St.
GODARD, RICE & CO., 18 Asylum St.
Goodwin Co., W. B., 1052 New Britain Ave., Elmwood.
Grant, Walton W., 647 Main St.
Grillo, J. J. & Co., 499 Farmington Ave.
Hart, Kneeland & Poindexter, Inc., 125 Trumbull St.
Healy, Eugene F., 770 Main St., Willimantic.
Henry, C. P. Co., 62 LaSalle Rd., W.H.
Herrup, Nathan Inc., 61 Allyn St.
Highberg, Gustaf, 125 Trumbull St.
Holtz, Herman L., 220 Farmington Ave.
Hunter, Russell, 127 Farmington Ave., Farmington.
Isaacson, Sidney A., 54 Church St.
Isham, Paul B., 50 Market Sq., Newington.
Jones, Richard F. Jr., 49 Pearl St.
Kaufman, Irving L., 647 Main St.
Kearns, E. I., Main St., Suffield.
Kelman, Irving L., 119 Ann St.
KENNEDY & CO., J. P., 720 Main St.
Kostin, Harold, 983 Main St.
LaFlash, Elizabeth B., 647 Main St.
LeeBaum Realty, 125 Washington St.
Leveston, Benjamin E., 190 Trumbull St.
Libby, Kenneth, 75 Pratt St.
Lindstrom & Co., W. A., 525 Main St.
Loiselle, G. E., 683 Main St., Willimantic.
Lomas & Nettleton Co., 125 Trumbull St.
Loomis & Ely, 332 Park Rd., West Hartford.
Maddock & deVos, 34 State St.
Mahoney, David C., 750 Main St.
McDonald, Adrian F., 15 Lewis St.
MIDDLEBROOK, C. M., 18 Asylum St.
Minor, Melvin M., 54 Church St.
Modisette, Allen F., 99 Pratt St.
Moore, Richard B., 2235 Main St.
Mooney, Helen E., 904 Main St.
Morrison Realty Co., 49 Pearl St.
Mullin, Mrs. Rosella M., 5 Wyllys St.
Murray, E. J., Inc., 410 Asylum St.
Neiditz, M. J. & Co., 95 Pearl St.
Nunes, Henry A., 75 Pearl St.
Olmsted, R. S. Agency, 75 Pearl St.
Provost & Co., 703 Main St.
Rome, Herman I. Co., 125 Trumbull St.
Rondeau, A. E. Co., 230 S. Main St., W.H.
Russo, Mrs. E. J., 54 Church St.
Schilke, J. George, 10 N. Main St., W.H.
Schwolsky Bros., 29 Pearl St.
Shattuck, Granville Co., 12 LaSalle Rd., West Hartford.
Shiembob, Henry R., 525 Main St.
Shimkus, Charles M., 380 New Britain Ave.
Silverberg, Benjamin, 54 Church St.
SKINNER BROS., 15 Lewis St.

The GERTH Co.
Real Estate Auctioneers
1365 New Britain Ave.
West Hartford, Conn.

Expert Appraisals
FOR ALL PURPOSES
54 Years' Experience
Joseph P. Kennedy & Co.
720 Main Street
Hartford Connecticut

Smith, Nelson, 75 Pearl St.
Solomon, Joseph, 75 Pearl St.
Waters, Doris J., 647 Main St.
Wettstine, Ray G., Inc., 242 Trumbull St.
Wittmann, C. J. & Son, 750 Main St.
Wood, Mary & Co., 10 24, Main St., West Hartford.

HARTFORD AND CENTRAL CONNECTICUT
BUSINESS AND INDUSTRIAL PROPERTIES
C. M. MIDDLEBROOK
18 Asylum St. Hartford, 7-4231

SKINNER BROTHERS
15 Lewis St.
Hartford, Conn.
Tel. 5-1101
RESIDENTIAL COMMERCIAL, AND INDUSTRIAL REAL ESTATE

Litchfield County Real Estate Board

Active Members, 37; Others, 3.
President: H. Copeland Robinson, Salisbury.
Secretary: Harold J. Burns, 7 Mason St., Torrington.
Angarano, Anthony, 66 John St., Winsted.
Banford, Mrs. Janet L., Sharon.
Beach, Frank C., Gaylordsville.
Benham, Robert J. Agency, Washington Depot.
Borden, Albert, Salisbury.
Bowers, Donald, New Milford.
Braislin, John, Canton.
Bredice, Dante, 43 Patterson St., Torrington.
Burns Realty Co., E. J., 7 Mason St., Torrington.
Burns, William A., 113 Main St., Torrington.
Burr, O. Perry, Washington.
Castle, Clifford, New Milford.
Cole, Francis X., Cream Hill, West Cornwall.
Curry, James, Warren.
Dailey, Miss Ethel G., Litchfield.
Devoe, George, New Milford.
Fuessenich, Mrs. Bernice D., Litchfield.
Gorman, Arthur J., Bridgewater.
Housatonic Valley Agency, Inc., New Milford.
Huggins, Nathaniel, Sharon.
Keir, Miss Nina, Kent.
Kloss, Walter, Thomaston.
Lamphier, R. B., 3 Union St., Thomaston.
Marrin, Oswald W., Talmadge Lane, Litchfield.
McKinley, Joseph A., Kent.
McDonald, Philip, 30 Hungerford St., Torrington.

LADD & NICHOLS, INC.
Established 1919
REAL ESTATE APPRAISALS
90 W. Putnam Ave. GREENWICH, CONN. Tel. GR 8-6800

LITCHFIELD (Cont.)

Mitchell, M. Norman, Norfolk.
Murphy, J. Leo, New Milford.
Roberg, Bernard C., Bantam.
Roberts, Anthony E., 45 Cherry Ave., Watertown.
Robinson, Cope, Salisbury.
Rutledge, Jas. B., Norfolk.
Savage, Joseph, 29 Leavenworth St., Waterbury.
Schnur, Joseph, 40 Main St., Torrington.
Stone, Mrs. Alfred B., Lime Rock.
Tiemann, Robert W., Star Rt., New Milford.
Wilford, Bernard S., Cornwall Bridge.

Manchester Board of Realtors

Active Members, 19; Others, 4.
President: William E. Goodchild Sr., 15 Forest St.
Secretary: Herbert J. McKinney, 489 Main St.
Allen, John R., 180 Center St.
Ansaldi, Andrew, 194 Bidwell St.
Beechler, Sherwood A., 196 Boulder Rd.
Bissell, John S., Cross St., So. Coventry.
Bray, Stanley, 15 Wadsworth St.
Clampet, Alice, 843 Main St.
Goodchild, William E., Sr., 15 Forest St.
Graziadio, George L., 109 Henry St.
Hallin, Philip, 62 Durant St.
Holl, E. J., 1009 Main St.
Jarvis, Alexander, 26 Alexander St.
Knofla, Arthur A., 874 Main St.
Krasenics, Edward W., 49 Perkins St.
Lathrop, Charles, 100 E. Center St.
McKinney, Herbert J., 480 Main St.
Mitten, Ellsworth, 539 E. Center St.
Rohan, James J., 517 Harford Rd.
Smith, M. Madeline, 843 Main St.
Wagner, Frances, 122 Campfield Rd.

Meriden Real Estate Board

Active Members, 16; Others, 5.
President: Roger Squire, 67 Colony St.
Secretary-Treasurer: J. J. Fox, 62½ E. Main St.
Danaher, Laurence, 30 Colony St.
DiPersio J., Agency, 29 Colony St.
Gardner-Kirby Corp., 33 Colony St.
Hanover Realty Co., New Cheshire Rd., South Meriden.
Hasburg, Charles H., 35 Colony St.
HOWES, FRANCIS B., 135 Colony St
Joyce, Richard E., 35½ Colony St.
Lovejoy, Warren W., 34½ E. Main St.
Meriden Real Estate Co., 46 E. Main St.
Mills Co., F., 14 Church St.
Page & Pardee, Inc., 316 E. Main St.
Pierson, Charles, 62½ E. Main St.
Racker, Wm. G., Lake Beseck, Rockfall.
Squire, W. H. Co., 67 Colony St.
West, John H., 43½ Colony St.
Wusterbarth, John E., 62 E. Main St.

Middletown Real Estate Board

Active Members, 11.
President: Raymond S. Hedges, Jr., 329 Main St.
Secretary: Harry Marks, 164 Court St.
Bronson, Paul, 57 Fairview Heights, Portland.
Caiazza, Casto L., 332 Main St.
Fabian, Samuel, 363 Main St.
Furniss, Harry, 39 E. High St., East Hampton.
Hedges, Raymond B. Jr., 329 Main St.
Hemsley, Clifford, 243 Main St.
Marchese, Joseph, 360 Main St.
Marks, Harry Agencyy, 164 Court St.
Miller, Jack, 264 Main St.
Misenti, Joseph, 438 Main St.
Santangelo Agency, Leo B., 279 Main St.

New Britain Real Estate Board

Active Members, 20; Others, 12.
President: Louis Rabinow, 308 Main St.
Secretary: Mrs. Emma O. Murphy, 218 Commonwealth Ave.
Adams, John F., 272 Main St.
Arzylowicz, Stanley, 2 Broad St.
Bordiere, James N., 272 Main St.
Carlson, Earl H., 272 Main St.
Cecere, F. J., 325 Main St.
Cox & Dunn, 272 Main St.
Hardware City Co-Operative Assn., 122 Main St.
Hatch Co., The W. L., 24 Washington St.
Johnson & Johnson, 598 Farmington Ave., Kensington.
Jones Agency, Louie S., 272 Main St.
Kiniry, William P., 58 W. Main St.
Liegeot, Rene L., 55 West Main St.
McCarthy, Edward, 300 Main St.
McCue, William D., 300 Main St.
Paris Agency, George C., 213 Main St.
Parker Co., Clesson W., 55 West Main St.
Rabinow Real Estate Co., 308 Main St.
Raphael Realty Co., 300 Main St.
Riley Co., Inc., DeWitt A., 55 West Main St.
Stella, Santo, 300 Main St.

The Real Estate Board of New Canaan, Inc.

Active Members, 11; Others, 13.
President: Stuart Higley, 79 Elm St.
Secretary: Cecilia B. Baldwin, 49 Elm St.
Apy, Martin V., Jr., 106 South Ave.
Baldwin, Cecilia B., 49 Elm St.
Dawes, Estelle N., 41 Elm St.
Higley, Stuart, 79 Elm St.
Lundy, Louise, 21 South Ave.
Preston, Kenneth V., Dogwood Lane.
Riley, Anna L., 283 South Ave.
Roche, Maurice P., 300 South Ave.
Roles, Albert A., 35 Elm St.
Ross, Llewellyn G., 53 Elm St.
Stevens, George R. Jr., 116 Main St.

THE BEAZLEY CO.
Commercial — Industrial
Sales and Leases
Chain Store Sites
Appraisals
Mortgage Loan Correspondents for
PHOENIX MUTUAL
MUTUAL BENEFIT LIFE INS. CO.
Newark, N. J.
70 Elm Street New Haven

The New Haven Real Estate Board

Active Members, 70; Others, 44.
President: Robert A. Parente, 185 Church St.
Executive Secretary: Mrs. Esther M. Smith, 9 Center St.
Andersen Agency, The, 76 Manor St., Hamden.
BEAZLEY CO., THE WM. T., 70 Elm St.
Benedict Realty Co., 1840 Whitney Ave., Hamden.
Booth Co., H. M., 129 Church St.
Bouve, Lincoln, 153 Court St.
Bumsted, Anthony H., 2348 Whitney Ave., Hamden.
Burdick Agency, The, 753 Boston Post Rd., Milford.
Burkelman, Martin, 2348 Whitney Ave., Hamden.
Burton & Co., J. E., 265 Church St.
Carton Co., James L., 815 Orange St.
Catania-Hill Co., 6 Prospect Ct., Hamden.
Chamberlin, Charles G., 433 Campbell Ave., West Haven.
Clark, Thomas F., 205 Church St., P.O. Box 803.
Clarke, Russell W., 91 River St., Milford.
Clinton, Samuel W., Broadway, North Haven.
Cohen, Harry, 152 Temple St.
Cooper, Stanley F., 129 Ridge Rd., Hamden.
Croog Co., Joseph, 9 Center St.
Crook, Clarence W., 350 Ferry St.
DeVita Co., F. C., 26 Elm St.
Faiman Agency, 191 Church St.
First Federal Sav. & Loan Asso., 80 Elm St.
Gill, Allen R., 149 Temple St.
Hamden & North Haven Realty Co., 1991½ Whitney Ave., Hamden.
Heberger, A. & M., 195 Church St.
Hewitt, Amos G., 205 Church St.

IN NEW HAVEN
It's
Wallace L. Lewis, Inc.
for
Consultant
on
Mortgage Loans
and
Real Estate Investments
•
Mortgage Representative
Bridgeport
Peoples Savings Bank
•
Affiliate
THE CHARLES T. LINCOLN CO.
Realtors
94 Elm St. UN 5-0174

Hofacker & House, Inc., 533 Campbell Ave., West Haven.
Horan Co., The George B., 207 Orange St.
Hotchkiss, E. C., 865 Chapel St.
Hotchkiss Co., The Wm. M., 205 Church St.
Howard, Ralph H., 1861 Whitney Ave., Hamden.
Howlett, Clark N., 101 River St., Milford.
Humiston, Julius R., W. Main St., Cheshire.
Humphrey, George W., 560 Campbell Ave., West Haven.
Irving, Inc., Walter M., 81 Broad St., Milford.
Jacobs, Julius, 152 Temple St.
Jenkins & McCarthy, 267 Orange St.
Kamp & Nielsen, 207 Orange St.
Kauffman, James D. Inc., 152 Temple St.
Kautz, R. L., 242 Orange St.
Kelly Co., James B., 42 Church St.
Kennedy, James H., 1260 Dixwell Ave., Hamden.
Kinney Realty Co., 1044 Chapel St.
Krevit, Merwin M., 52 Whitney Ave.
Kusterer Brothers, Inc., 129 Church St.
Larsen Co., The Veggo F., 434 Temple St.
LINCOLN CO., THE CHARLES T., 94 Elm St.
Links & Links, Inc., 416 Crown St.
Loeb & Son, S., 106 Elm St.
LOMAS & NETTLETON CO., 175 Orange St.
McLean & Tiernan, 409 Howard Ave.
Mason Co., The Frank H., 241 Orange St.
Merwin, Harry, 895 Whalley Ave., Westville.
Munro, James A., 42 Church St.
Parente & Co., Inc., A. Robert, 185 Church St.
Pascarella, A. E., 1570 Dixwell Ave., Hamden.
Ransom, Howard S., 7 Whitney Ave.
Raymond & Paige Realty Co., 1184 Chapel St.
Rice, Frank L., Main St., Cheshire.
Ronaldson, William D., 42 Church St.
Russo & Sons, Paul, 585 Chapel St.
St. George Co., James F., 414 Howard Ave.
Smith & Son, George J., 63 Broad St., Milford.
Wade Realty Co., 185 Church St.
Ward Co., Frederick M., 129 Church St.
Wason, Ray, 129 Church St.
White, Nathan H., 59 College St.
Williams Agency, 144 Broad St., Milford.
Wilson, Doris B., 119 Meadowside Rd., Milford.
Yudkin, Marvin H., 257 Church St.

The Lomas & Nettleton Co.
Realtors
Mortgages — Insurance
Real Estate Sales
Property Management
★
— Since 1894 —
175 Orange St., New Haven
125 Trumbull St., Hartford
124 Main St., Bristol
76 West Park Place, Stamford

Gilman C. Gunn & Sons
Complete
Real Estate Service
Insurance
Residential
Industrial - Commercial
Appraising
171 Thames St.
GROTON, CONN.
Member Groton Chamber of Commerce

New London Real Estate Board

Active Members, 37; Others, 6.
President: Lawrence Sullivan, 23½ W. Main St., Mystic.
Secretary: John P. Janovic, 325 State St.
Alling, Sidney B., 160 State St.
Bailey, Henry L., 13 Masonic St.
Bliven, George C. 22 W. Main St., Mystic.
Coles, Archibald K., Old Lyme, Conn.
Collins, Jerome J., 46 Alger Place.
Crandall, Herbert O., 302 State St.
Cole, Evelyn, 149 Water St., Stonington.
De Laura, John, 5 Thames St., Groton.
Edgar, Janie L. Agency, 231 State St.
Frischman, Harry, Crocker House.
GUNN, GILMAN C. & SONS, 171 Thames St., Groton.
Harris Agency, 461 Bank St.
Huntington, Reginald, 26 Pennsylvania Ave., Niantic.
Janovic, John P., 325 State St.
LeRoy, Wallace L., 20 E. Main St., Mystic.
Levine, Louis, 302 State St.
Marston, Max & Son, Inc., Old Lyme, Conn.
McGugan, Lillian, Groton Long Point.
Millard, William M., Main St., Niantic.
Miner, Sidney H. & Son, 231 State St.
Payne, Jennie L., Mago Point, Waterford.
Perry Agency, E. D., Daniels Ave., Waterford.
Piacenti, Thomas E., 159 State St.
Prentis, Jean B., 240 State St.
Price, Maude, North Stonington.
Pugh, Richard H., 345 State St.
Russ, Edgar, Boston Post Road.
Ryan, Hubert W., 309 State St.
Sampson, Warren B., 281 State St.
Shurts, Arthur H. & Sons, 309 State St.
Silverstein, J. S. & Sons, 18½ Meridian St.
Smyth, Mae T., Mohican Hotel.
Snyder, W. D., Jr., 302 State St.
Sullivan, Lawrence, 23½ W. Main St., Mystic.
Turello, Anthony P., 106 State St.
Waterman, William B., Mohican Hotel.
Wilcox, Jane B., Point O' Woods, Old Lyme.

Norwalk Real Estate Board

Active Members, 24; Others, 1.
President: Edward C. Sterling, 1 Ann St., South Norwalk.
Secretary: Charles A. DeSaussure, 145 East Ave., Norwalk.
Bailey, Helen, Harbor View, So. Norwalk.
Barker, Helen V., Danbury Road, Wilton.
Barker, Howard A., Danbury Road, Wilton.
Bissell, Katherine, Camstock Hill Ave., Norwalk.
Codman, Wm. C., Jr., 44 E. State St., Westport.
Dann, Gertrude, 2 Haviland St., South Norwalk.
Dann, Percy G., 2 Haviland St., South Norwalk.
DeSaussure, Chas. A., 145 East Ave., Norwalk.
Gillespie, Frank M., 51 S. Main St., South Norwalk.
Gormley, Daniel, 32 Main St., Norwalk.
Haviland, Reed, II, 94 Washington St., South Norwalk.
Kavanewsky, Joseph, 378 Highland Ave., South Norwalk.
Laughton, Richard S., 6 East Ave., East Norwalk.
Lee, Kenneth F. (Lee & Fitzgerald), 195 Liberty Square, East Norwalk.
Maestri, Fred & Son, 79 Cedar St., South Norwalk.
Padula, Louis, 608 West Ave., Norwalk.
Parrott, Arthur F., Main Ave. & Merritt Pkwy., Norwalk.
Peabody, Richard, 66 N. Main St., South Norwalk.
Piro, Frank, 42 N. Main Street, South Norwalk.
Ramirez, Gustave, Silvermine Ave., Norwalk.
Singewald, Miss Elizabeth (Nutmeg Realty Co.), 70 Washington St., South Norwalk.
Stevens, Constance, Long Lots Road, Westport.
Sterling, Edward C., 1 Ann St., South Norwalk.
Woodcock, R. S., Webster St., So. Norwalk.

HOWES & GEARING — *Realtors*
COMMERCIAL — INDUSTRIAL — RESIDENTIAL
APPRAISED — SOLD AND LEASED
Successors to "Howes for Houses"
135 Colony St. Meriden, Conn. Dial 5-7908

Norwich Real Estate Board

Active Members, 15.
President: Joseph S. Adams, 7 Boswell Ave.
Secretary: Jacob Goldblatt, 257 Main St., Norwich.

Adams, Joseph S., 7 Boswell Ave.
Berkman, Isadore, 320 Main St.
Brennan, William F., 10 Shetucket St.
Bussiere, Joseph, 8 Center St., Danielson.
Goldblatt, Jacob, 257 Main St.
Kilburn, William A., 528 New London Tpke.
Marks, Richard, 287 Main St.
McGlone, Harry, Plainfield.
Morrison, Mabel S., Allyn Lane, Gales Ferry.
O'Connell, Anthony Wayne, 40 Main St.
O'Hearn, Joseph, 65 Union St.
Riess, Herbert H., 257 Main St.
Ryan, Bernard W., 62 Broad St.
Slate, Royal L., R.F.D. No. 4, Norwich.
Storms, Robert J., 16 Franklin St.

Board of Realtors of Stamford

Active Members, 50; Others, 26.
President: Charles W. Richardson, 13 Chester Rd., Noroton Heights.
Secretary: Catherine F. Gash, 272 Main St., Stamford.

Baldwin, Mrs. Cecilia B., 49 Elm St., New Canaan.
Bach, Alfons, Ridgeway Center.
Barrows, Paul M., High Ridge Rd.
Bishop, Wendell L., 1740 Summer St.
Bouton, C. Stanley, 407 Post Rd. W., Darien.
Brennan, William H., 105 Bedford St.
Campbell, J. Gordon, 47 Oaklawn Ave.
Castles, George C., Long Ridge Rd. at Merritt Pkwy.
Clark, Allen F., 74 W. Park Pl.
Crandall, Arthur I., Long Ridge Rd. at Wire Mill.
Cruikshank, Douglas M., 141 Broadway, New York 6, N.Y.
Daring, Joseph J., 101 Clinton Ave.
Dzamba, Stephen, Alpine St.
Gash, Joseph J., 272 Main St.
Glazer, Bennett E., 322 Main St.
Harding, James W., 46 Atlantic St.
Harris, Miss Betty, 159 Main St.
Ingalls, John H., 150 Grove St.
KATZ, DAVID, 49 Bank St.
Lewis, Donald M., 76 W. Park Pl.
Lindsay, Andrew H., 74 W. Park Pl.
Lindstrom, A. W., 300 Main St.
Maffucci, Alonzo, 29 Main St.
Maillard, Paul C., 46 Atlantic St.
Martino, Ralph H., 25 Pellom Pl.
Milligan, James A., 1 Atlantic St.
Moltasch, Hugo, 322 Main St.
Moser, Mrs. Josephine, 34 Gurley Rd.
Nosal, Charles, 79 Clinton Ave.
Nosal, Joseph M., 79 Clinton Ave.
Palmer, Mrs. Dorothy, Long Ridge Rd.
PIERSON, SAMUEL F., 65 Broad St.
Pitt, William H., 49 River St.
Polis, Elias, 270 Atlantic St.
Pratt, Mrs. Anne E., Perry Ave., Silvermine, Norwalk.
Richardson, Charles W., 13 Chester Rd., Noroton Heights.
Richter, Walter B., Palmer Hill Rd., Riverside.
Ridabock, Harry W., Rippowam Village Rd.
Riley, Mrs. Anna L., South Ave., New Canaan.
Sherwood, Clarence L., 300 Main St.
Sherwood, Mrs. Kelsey, 266 Hollow Tree Ridge Rd.
Skelding, S. Merritt, 84 W. Park Pl.
Slavin, Frank T. Jr., 230 Atlantic St.
Smith, Theodore H. Jr., 13 Spring St.
Taff, Melville A., 366 Atlantic St.
Trimmer, Harry M., 19 Chester Rd., Noroton Heights.
Vick, M. Lindsey, 54 W. Park Pl.
Webb, Roland B., 83 Bedford St.
Waters, Miss Julia, 70 Strawberry Hill Ave.
Weissman, Simeon, 389 Main St.

The Valley Real Estate Board

Active Members, 10; Others, 2.
President: Frank Zabrocky, 19 Swan Ave., Seymour.
Secretary: Vincent J. Nolan, 105 Hawthorne Ave., Derby.

Crossman, Murray A., 100 Main St., Ansonia.
Hickey, William J. & Son, 59 Elizabeth St., Derby.
Kingston, William H., 290 Main St., Ansonia.
Kolb, John, 135 Main St., Seymour.
Larkin, J. Clement, 52 Bridge St., Ansonia.
Nolan, Vincent J., 105 Hawthorne Ave., Derby.
Sargeant, Charles, 80 Skokorat St., Seymour.
Sheehy Agency, 447 Howe Ave., Shelton.
Valley Properties Inc., 17 Elizabeth St., Derby.
Zabrocky, Frank, 19 Swan Ave., Seymour.

STAMFORD & NORWALK CONN.
Sales — Rentals
Residential — Commercial
Chain store location
Industry Properties
Developers Consultants
Management — Insurance
DAVID KATZ & SON
49 Bank St. 377 Main Ave.
Stamford 4-9555 Norwalk 8-5584

Waterbury Real Estate Board

Active Members, 29; Others, 11.
President: Mark A. Tierney, 171 Bank St.
Secretary-Treasurer: Peter T. Luddy, 20 E. Main St., Waterbury.

Baronian, George A., 36 N. Main St.
Bloodgood, Ralph S., 36 N. Main St.
Carroll, Theodore P., 168 Grand St.
Curley, Leo J., 51 W. Main St.
DeCicco & Santoro, 29 Leavenworth St.
DePastino, John, 199 Bank St.
Dickinson, Theodore F., 57 N. Main St.
Dillon, James J., 20 E. Main St.
Farrington, D. T., 141 W. Main St.
Galullo, Louis I., 168 Grand St.
Hart, Walter H., Inc., 20 E. Main St.
Hayden, John A., 65 S. Main St.
Horan, John J., 36 N. Main St.
Hosey, Joseph P., 149 Plaza Ave.
Hutchinson, John M., 195 N. Main St.
Luddy Bros., 20 E. Main St.
Marshall, Madeleine B., 36 N. Main St.
McEvoy, Inc., 51 W. Main St.
Murphy, Henry M., 76 Center St.
Murphy, Michael C., 206 Bunker Hill Ave.
Nuhn & Nuhn, 141 Bank St.
Posin, Sidney B. Co., 111 Grand St.
ROOT & BOYD, INC., 174 Grand St.
Rosengarten, Charles, 33 Leavenworth St.
Savage, Joseph A., 29 Leavenworth St.
Tierney, Mark A., 171 Bank St.
Walker, Donald B., 20 E. Main St.
Washburne & Washburne, 57 N. Main St.
Young, Lester E., 20 E. Main St.

Westport Real Estate Board

Active Members, 25; Others, 38.
President: Helen Benson, E. State St.
Secretary: William T. Wood, Taylor Pl.

Anderson, John, 143 Main St.
Baldwin Agency, Church Lane.
Belcher, Yale, 125 E. State St.
Benson, Helen, 158 E. State St.
Brown, Luther, 135 E. 54th St., Apt. 9A.
Cashen, Helen, Avery Ct.
Cornwall, Laurence, Pequot Rd., Southport.
Dehmer, Fred W., Box 786.
Fairfield Land & Title Co., Post Rd., Fairfield.
Harper-Wood, Taylor Pl.
Hastings, John, Bay St.
Haugh, Mary, W. State St.
Hunter, Sally, E. State St.
Lowndes, Stanley, 232 W. State St.
Molyneux, Josephine, Main St.
Osborn, W. Frank, 58 E. State St.
Pell, Mrs. Madeleine, Imperial Ave.
Richards, Anne, 189 Main St.
Scott, Marcia, Church Lane.
Tighlman-Frost, E. State St.
Van Riper & De Veaux, Rt. 7, Wilton.
Vermilya, Wallace, Myrtle Ave.
Weston Agency, Rt. 57, Weston.
Whittlesey, M., Rt. 7, Wilton.
Wiley, Ellen, Elm St.

COMPLETE REAL ESTATE SERVICE
Residential-Commercial
Industrial
•
PIERSON & SMITH
68 Broad St. Tel. 4-1111
STAMFORD, CONN.

ROOT AND BOYD, INC.
REAL ESTATE AND INSURANCE (Since 1853)
We Solicit Cooperation with Out of Town Brokers
174 Grand Street WATERBURY, CONNECTICUT

DELAWARE

Camden—See Kent County
Dover—See Kent County
Lewis—See Sussex County
Marshalltown—See Wilmington
Middletown—See Wilmington
Milford—See Kent County
Rehoboth Beach—See Sussex County
Seaford—See Sussex County
Smyrna—See Kent County
Wyoming—See Kent County

Kent County Real Estate Board

Active Members, 12; Others, 4.
President: Harvey G. Marvel, S.E. 2nd & Rehoboth Blvd., Milford.
Secretary: Fannie D. Harrington, 310 S. State St., Dover.

Bennett, J. M., Wyoming.
Couhig, Andrew J., 212 S. State St., Dover.
GOODEN, G. LESLIE, The Green, Dover.
Harrington, Fannie D., 310 S. State St., Dover.
Keith, Ernest V., State & Loockerman Sts., Dover.
Loose, Ollie D., Mt. Vernon & Commerce Sts., Smyrna.
Marvel, Harvey G., S.E. 2 & Rehoboth Blvd., Milford.
Montgomery, Arthur, 300 S. State St., Dover.
Newnam, Adele C., The Green, Dover.
Ridgely, Charles DuPont, Camden.
Wilkins, Lulu P., Keith Bldg., Dover.
Wilson, Ralph, King St., Dover.

Sussex County Real Estate Board

Active Members, 14.
President: Charles Melson, Lewes.
Secretary: Mae Hall McCabe, 38 Rehoboth Ave., Rehoboth Beach.

Anderson, Daniel G., 11 Park Ave., Rehoboth Beach.
Bard, Marth Homan, Maryland and Surf Ave., Rehoboth Beach.
Calloway, Howard F., Seaford.
Cowgill, Hettie W., Pa. Ave. and 1st St., Rehoboth Beach.
Grieves, Harry M., Rehoboth Beach.
Harris, Pauline M., 1 Olive Ave., Rehoboth Beach.
Hazzard, Ann B., 1st and Rehoboth Ave., Rehoboth Beach.
Lynch, Carolyn P., 65 Rehoboth Ave., Rehoboth Beach.
McCabe, Mae Hall, 38 Rehoboth Ave., Rehoboth Beach.
McCabe, Wm. J., Rehoboth Beach.
Melson, Chas. T., 340 Savannah Rd., Lewes.
Morris, Jeanne, Rehoboth Beach.
Roach, Ella M., 21 Rehoboth Ave., Rehoboth Beach.
Ruppel, Mary W., 1st and Rehoboth Ave., Rehoboth Beach.

Wilmington Real Estate Board

Active Members, 32; Others, 24.
President: Robert E. Hickman, 203 W. 9th.
Secretary: Harry R. Brown, 902 Tatnall St.

Berman, Abraham, 220 W. 8th St.
Bernhardt, Edward, 220 W. 8th St.
Brown, Harry R., 902 Tatnall St.
Connor, Eugene, 315 W. 12th St.
Delle Donne, Eugene A., 222 N. Union St.
Ford, Powell M., Marshalltown.
Gilpin, Inc., 907 Orange St.

G. LESLIE GOODEN
Farms — Homes
Businesses
Seashore Properties
Appraisals
State St. & The Green
DOVER, DEL.

ARNOLD GOLDSBOROUGH
Realtor
SPECIALIZING IN
SALES APPRAISING
PROPERTY MANAGEMENT
9 E. Twelfth Street
Suburban Office: 2203 Concord Pike
Fairfax Shopping Center
Wilmington, Delaware

J. J. Monaghan Co
832 Orange St.
SALES — RENTAL
— FINANCING
Residential and Commercial Properties
B. & L. Banks — F. H. A.
G.I. Loans — Appraisals
WILMINGTON
DEL.
PHONE 4-5234
Member, National Institute of Real Estate Brokers

HANBY-WORRALL and ASSOCIATES
Realtors
1002 Washington St., Wilmington, Del.
SAMUEL C. HANBY
Member:
Wilmington Real Estate Board
Chester County (Pa.) Real Estate Board
Society of Residential Appraisers
American Institute of Real Estate Appraisers
Phone: Wilmington, Delaware 5-9648

Carroll W. Griffith Co.
SALES — APPRAISALS — PROPERTY MANAGEMENT
COMMERCIAL — RESIDENTIAL
Established 1902 Licensed Delaware — Pennsylvania
Realtors
224 W. 9th St. Wilmington, Delaware

EMMETT S. HICKMAN CO.
WILMINGTON, DELAWARE
SALES — APPRAISALS — CHAIN STORE LEASES
INDUSTRIAL SITES — PROPERTY MANAGEMENT

Every Phase of Real Estate
SALES
RENTALS
MORTGAGES
APPRAISALS
INSURANCE
IN THE NATION'S CAPITAL FOR 47 YEARS
SHANNON & LUCHS CO.
1505 H Street N.W. Washington 5, D. C.
REALTORS
AN ACCREDITED MANAGEMENT ORGANIZATION

WILMINGTON (Cont.)

Gilpin, Van Trump & Montgomery, 301 W. 11th St.
GOLDSBOROUGH, ARNOLD, 9 E. 12th St.
GRIFFITH, CARROLL W. CO., 224 W. 9th St.
HANBY-WORRALL & ASSOCIATES INC., 1002 Washington St.
Handler, Paul, 905 Orange St.
Harris, C. J., Maryland Ave.
HICKMAN, EMMETT S. CO., 203 W. 9th St.
Hoopes, Linneaus, 2124 Market St.
Hudson, George H., 704 Bellefonte Ave.
Kurtz, Charles C. & Sons Co., Delaware Ave. and Tatnall St.
Mendinhall, Charles E., 1016 Washington St.
MONAGHAN, JOHN J., CO., 832 Orange St.
Money, W. Harman, 403 South Broad St., Middletown.
O'Keefe, Walter J., 215 W. 8th.
Parker, L. C., 1014 Delaware Ave.
Roeper, Carl, 600A Delaware Ave.
Roman, John, 1012 Washington St.
Rosin, Morris, 913 Market St.
Sassone, J. J., 1515 W. Fourth St.
Talley, Lawrence P., Delaware Ave. and Tatnall St.
Tatnall & Wenzing, Inc., 917 Orange St.
Toner, J. T. Inc., Old Capitol Trail.
Wallace & Warner Realty Co., Delaware Trust Bldg.
Wheelock & Callahan, 906 Delaware Ave.
Wiley, Paul S., 215 W. 9th St.

WASHINGTON
Land Sales
Developers — Builders
Investment properties
High type residences
Edward R. Carr
1010 Veront Ave., N.W.

Capital View Realty Co.
R. D. EVANS, *President*
WALTER VALENTINE, *Vice-President*
★
SALES LOANS
INSURANCE
PROPERTY MANAGEMENT
RENTS
★
925 New York Avenue N.W.
Phone NAT-9797
WASHINGTON 1, D.C.

Washington Real Estate Board

Active Members, 282; Others, 354.
President: Wm. M. Throckmorton, Investment Bldg.
Secretary: Hugh V. Gittinger Jr., 312 Wire Bldg.

Acacia Mutual Life Ins. Co., 51 Louisiana Ave. N.W. (1).
Ackerman, Leon, 100 Barr Bldg. (6).
Aldon Properties, Woodward Bldg. (5).
American Bldg. Assn., 300 Pennsylvania Ave. S.E. (3).
American Security & Trust Co., 15th and Pennsylvania Ave. N.W. (5).
Aubinoe, Inc., Alvin L., 1515 19th St. N.W. (6).
Bacas, Aris H., 2846 Alabama Ave. S.E. (20).
Baldi Real Estate, F., 1225 13th St. N.W. (5).
Banks & Lee Inc., 824 Tower Bldg. (5).
Barkley Bros., 1010 Vermont Ave. N.W. (5).
Bartow Realty Co., Inc., 1331 G St. N.W. (5).
Basiliko Inv. Corp., 1025A Vermont Ave. N.W. (5)
Beitzell, J. Garrett, 1001 Connecticut Ave. N.W. (5).
Bennett, Gatewood S., 927 15th St., N.W. 5.
Berens Sales Inc., Frederick W., 1528 K. St. N.W. (5).
Berens Inc., Frederick W., 1528 K St. N.W.
Berenter, Maurice B., 3612 14th St. N.W. (10).
Bernstein & Co., Leo M., 1415 K St. N.W. (5).
Berry & Son, J. McKenney, 1363 Wisconsin Ave. N.W. (7)
Billingsley Realty Co., 5211 Wisconsin Ave. N.W. (15).
Blackistone, R. S., 1016 18th St. N.W. (6).
Blumer Co., Frederick A., 617 Pennsylvania Ave. S.E. (3).
Borger, George I., 643 Indiana Ave. N.W. (4).
Boss & Phelps, Inc., 1417 K St. N.W. (5).
Boucher, C. Robert, 533 Investment Bldg. N.W. (5).
Bowie, G. Calvert, Washington Bldg. (5).
Bradley, Beall & Howard, Inc., 233 Southern Bldg. (5).
Breuninger & Sons, Inc., L. E., 1730 K St., N.W. (6).
Brodie & Colbert, Inc., 1931 K St. N.W. (6).
Brown, Walter A., 1018 Vermont Ave., N.W. (5).
Bruno Co., Joseph E., 903 H St. N.W. (1).
Buchanan, J. Wesley Inc., 1614 K St. N.W. (6).
Burgess, Nettie Mae, 6109 Broad St., Friendship Sta., Brookmont, Md. (16).
Cafritz Co., 1404 K St. N.W. (5).
Calcara, Frank, 2015 Bunker Hill Rd. N.E. (18).
Cantrell, Walter S., 1401 Monroe St. N.W. (10).
CAPITAL VIEW REALTY CO., 925 New York Ave. N.W. (1).
Carozza Co., A. A., 2412 Minnesota Ave. S.E. (20).
CARR, EDWARD R., 1121 Denrike Bldg. (5).
Carr, James, 927 15th St. N.W. (5).
Carr, Oliver T., Mills Bldg. (6).
Carry Properties, Albert, 1311 G St. N.W. (5).
Cassel, Nelle Lowe, 1512 Wisconsin Ave. N.W. (7).
Chase & Co., 1669 Wisconsin Ave. N.W. (7).
Columbia Federal Savings & Loan Assn., 730 11th St. N.W. (1).
Conner, Charles C., 1010 18th St. N.W. (6).
Conner, J. Merrill, Investment Bldg. (5).
Cooley Bros., Investment Bldg. (5).
County Title Co., Inc., 1520 K St. N.W. (5).
Crandall, Paul D., Mills Bldg. (6).
Crumbaugh, A. D., 4908 Wisconsin Ave. N.W. (16).
Cushard, Inez, 4839 Wisconsin Ave. N.W. (16).
Davis Co., Floyd E., 1629 K St. N.W. (6).
DeSibour & Co., John R., 2218 Wisconsin Ave. N.W. (7).
District, Lawyers & Wash. Title Ins. Companies, 1413 Eye St. N.W. (5).
Donnelly, J. Lee, Investment Bldg. (5).
Donohoe, John F., 623 Pennsylvania Ave. S.E. (3).
Donohoe & Sons, John F., 314 Pennsylvania Ave. S.E. (3).
Doran, Roxana B., 1560 Wisconsin Ave. N.W. (7).
Doyle, Frank M., 927 15th St. N.W. (5).
Dreyfuss Bros., 1019 15th St. N.W. (5).
Drury Realty Corp., Dupont Circle Bldg. (6).
Dunigan, Inc., D. J., Tower Bldg. (5).
Dunne, R. G., 2385 R.I. Ave. N.E. (18).
Duty, G. G., 1024 Vermont Ave. N.W. (5).
Eastern Bldg. & Loan Assn., 336 Pennsylvania Ave. S.E. (3).
Ellis, Edwin L., 1010 Vermont Ave. N.W. (5).
Ellis, Wm. R., 1539 Eye St. N.W. (5).
Enterprise Federal Savings & Loan Assoc., 7th & Indiana Ave. N.W. (4).
Equitable Coop. Bldg. Assn., 915 F St. N.W. (1).
Equitable Life Ins. Co., 816 14th St. N.W. (5).
Fairmac Corp., 3811 Porter St. N.W. (16).
Farrell, Edward J., 3237 P St., N.W. (7).
Fidelity Investment Co., 513 11th St. N.W. (4).
Fidelity Storage Co., R.E. Dept., 1420 You St. N.W. (9).
First Federal Savings & Loan Assn., 610 13th St. N.W. (5).
Fisher, Jess & Co., 1420 K. St. N.W. (5).
Fisher & Co., Inc., Thos. J., 738 15th St. N.W. (5).
Fitch, Fox & Brown, 921 17th St. N.W. (6).
Flather, Jr., Inc., Wm. J., 1508 H St., N.W. (5).
Ford, George A. & Co., 311 Tower Bldg. (5).
Frederick Real Estate Inc., 2151 K St. N.W. (7).
Friedman, Harry I., 329 Woodward Bldg. (5).
Furman, Evelyn E., 1316 L St. N.W. (5).
Furman, Wm. A. Jr., Mills Bldg. (6).
Gardiner & Co., A. S., 1631 L St. N.W. (6).
Gelman Construction Co. Inc., Suite 1100, Investment Bldg. (5).
Gilliat & Co., 2827 Dumbarton Ave. N.W. (7).
Godden & Small, 304 Woodward Bldg. (5).
Goldsten Brothers, 1012 Vermont Ave. (5).
Grady & Son, J. Dallas, 1104 Vermont Ave. N.W. (5).
Gravatte, L. T., 1518 K St. N.W. (5).
Graves, S. C., 1147 Connecticut Ave. N.W. (6).
Hackman, Kenneth, 1010 18th St. N.W. (6).
HAGNER & CO., RANDALL H., 1321 Connecticut Ave. N.W. (6).
Hall, Richard B., 1028 Connecticut Ave. N.W. (6).
Hampton, Thos. E., 8015 Wisconsin Ave., Bethesda 14, Md.
Hannan, M. Paul, 732 17th St. N.W. (6).
Harlan & Co., Laura, 1205 19th St. N.W. (6).
Harris, John T., 5506 Connecticut Ave. N.W. (16).
Hartman Realty, Inc., 1343-1345 Good Hope Rd. S.E. (20).
Harvey Inc., Herbert, 912 17th St. N.W. (6).
Herbert & Sons, Joseph A., 515 E. Capitol St. (3).
Herman, Walter, Woodward Bldg. (5).
Hewitt Prop. Man. Corp., James A., 1720 Eye St. N.W. (6).
HILL, FRANCES POWELL, 1608 20th St. N.W. (9).
Hill Co., Inc., Wm. Corcoran, 710 Jackson Pl., N.W. (6).
Hillegeist Co., C. H., 216-9 Tower Bldg. (5).
Hohenstein Bros., 652 H St. N.E. (2).
Hollander, Robert B., Occidental Hotel, Suite 600, 1411 Pennsylvania Ave. N.W. (4).
Howar Bros. Co., 1829 K St. N.W. (6).
Hughes, J. Nelson, 3420 Connecticut Ave. N.W. (8).
Humphries, R. A., 808 N. Capitol St. (2).
Isen, Martin I., Woodward Bldg. (5).
Jarrell Co., Thos. E., 721 10th St. N.W. (1).
Jefferson Federal Savings & Loan Ass'n., 1632 K St. N.W. (6).
Jones & Co., Inc., Edw. H., 5520 Connecticut Ave. N.W. (15).
Kass-Berger Realty Co. Inc., 4479 Conn. Ave. N.W. (8).
Kelley, C. D., 927 15th St. N.W. (5).
Kelley & Branner, 917 15th St. N.W. (5).
Kennedy Realty Co. Inc., 702 Kennedy St. N.W. (11).
Kettler Bros. Inc., 2017 S St. N.W. (9).
Keyser & Son, A. G., 1627 K St. N.W. (6).
King Co., George S., 2110 Nichols Ave. S.E. (20).
Kinsky, Joseph, 706 Denrike Bldg. (5).
Kirks Realty Co., 1318 14th St. N.W. (5).
Kolb Co., Inc., J. Leo, 1237 Wisconsin Ave. N.W. (7).
Koones & Montgomery, Inc., Southern Bldg. (5).
Kyle, Edward J., 917 15th St. N.W. (5).
Lamon & Henderson, 4620 Wisconsin Ave. N.W. (16).
Landvoigt, Albert E., 815 15th St. N.W. (5).
Latimer, Roberts E., 7733 Alaska Ave. N.W. (12).
Lawyers Title Insurance Corp. of Richmond, Va., World Center Bldg., 16th & K Sts. N.W. (6).
Lee, Adelbert W., 3211 Pennsylvania Ave. S.E. (20).
Legum & Gerber Realty Co., 3315 Conn. Ave. N.W. (8).
Libby Bros., 10113 Colesville Rd., Silver Spring, Maryland.
Linkins Co., Geo. W., 1818 N St. N.W. (6).
Loughborough Development Corp., 6701 Hillandale Rd., Chevy Chase 15, Md.
Lucas Co., F. E., Wyatt Bldg. (5).
Marceron, R. V., Metropolitan Bank Bldg. (5).
Marsteller, McCabe & Co. Inc., Wisconsin Ave. & Windom Pl. N.W. (16).
Martin & Co., S. R., 2645 Connecticut Ave. N.W. (8).
Maryland Real Estate Co., 8634 Colesville Rd., Silver Spring, Md.
Massachusetts Mutual Life Ins. Co., Thomas J. Bennett, Mgr., R.E. Dept., 709 Woodward Bldg., 733 15th St. N.W. (5).
McDevitt, Amos W. (t/a Service Realty Co.), 8634 Colesville Rd., Silver Spring, Md.
McInerney & Co., Martin, 1151 16th St. N.W. (16).
McKeever Co. Inc., J. A., 1732 K. St. N.W. (5).
McKeever Co., Robert L., Shoreham Bldg. (5).
McKenna, Mrs. Hendrick, 1830 Jefferson Pl. N.W.
McLachlen Banking Corp., 1001 G St. N.W. (1).
McPeck, Howard R., 1677 Wisconsin Ave., N.W. (7).
Mensh & Co., Sidney Z., 1613 Eye St. N.W. (6).
Metropolis Building Assn., 201 Penn. Ave. S.E. (3).
Metropolitan Mortgage Co., 925 Washington Bldg. (5).
Metzler, Cuvier A., 5022 Connecticut Ave. N.W. (8).
Middleton, F. Eliot, 1603 K St. N.W. (6).
Miller, Development Co., W. C. & A. N., 4872 Massachusetts Ave. N.W. (16).
Miller, George D., Mills Bldg. (6).
Miller, John H., Jr. & Bro., 1812 Kay St. N.W. (6).
Mohler, Jr., J. Rupert, 1223 Connecticut Ave. N.W. (6).

SALES RENTALS LOANS INSURANCE
RANDALL H. HAGNER & COMPANY
INCORPORATED
REALTORS
MORTGAGE LOAN CORRESPONDENT
New York Life Insurance Company
1321 Connecticut Avenue N.W. *Washington, D.C.*

SEE
FRANCES POWELL HILL
for
Well located,
high class properties
of the
District of Columbia,
Maryland and Virginia.
Residential — Investment
Development and Farms
Decatur 2-4101
1608 - 20th St. N.W., Washington D.C.

H. G. SMITHY CO.

Business Property Leases and Sales

Real Estate Loans

(Correspondent for Travelers Insurance Company, Hartford, Conn.)

811 - 15th Street, N.W.

Washington, D. C.

SALES - RENTALS - INSURANCE - PROPERTY MANAGEMENT

WEAVER BROS., INC.

Mortgage Loan Correspondent for the Metropolitan Life Insurance Company

District 8300
Washington Bldg.
1450 New York Ave.

REALTORS
Mortgage Bankers

Mollan, Wm. W., 927 15th St. N.W. (5).
Monroe Development Co., 134 N. Kings Hgwy., Alexandria, Va.
Moss, Roger S., 2125 R.I. Ave. N.E. (18).
Mount Vernon Mortgage Corp., 1406 M St., N.W. (5).
Munsey Trust Co., Munsey Bldg. (4).
Murphy, Charles D., 2412 Minn. Ave. S.E (20).
Murphy Inc., Frank J. Jr., 1429 N. Nash St., Arlington, Va. (9).
Murray, Jerome S., 1346 Connecticut Ave. N.W. (6).
National Capital Bank of Washington, 316 Pennsylvania Ave. S.E. (3).
National Metropolitan Bank, 613 15th St. N.W. (5).
National Mortgage & Inv. Corp., 1312 N.Y. Ave., N.W. (5).
National Perm. Bldg. Assn., 719 10th St. N.W. (1).
National Savings & Trust Co., 15th & N.Y. Ave. N.W. (5).
Nixon, Eugene P., 1025 Vermont Ave. N.W. (5).
Northeast Building Assn., 2010 Rhode Island Ave. N.E. (18).
Northern, M. M., 808 Investment Bldg. (5).
Owen & Son, Thos. J., 435 Southern Bldg. (5).
Owens Realty Co., 1020 18th St. N.W. (6).
Owings, Frank, 631 E St. N.W. (4).
Parker Co., C. H., 435 4th St. S.W. (24).
Perpetual Building Assn., 11th and E Sts. N.W. (4).
Phifer, Eugene H., Tower Bldg. (5).
Phillips, Canby and Fuller, Inc., 1012 15th St. N.W. (5).
Phillips, Frank S., 927 15th St. N.W. (5).
Phillips, Thomas L., 3420 Connecticut Ave. N.W. (8).
Poretsky & Sons, Inc., Harry, 1518 K St. N.W. (5).
Post Real Estate, Art, Tower Bldg. (5).
Pratt Co., Inc., F.M., 1017 K St. N.W. (1).
Proctor, Stuart E., 1002 Vermont Ave. N.W. (5).
Ragsdale, Wm. B., 520 Woodward Bldg. (5).
Real Estate & Columbia Title Ins. Co's., 503 E St. N.W. (1).
Realest Corporation, 4000 Cathedral Ave. N.W. (16).
Realty Investment Co., 6980 Maple St. N.W. (12).
Realty Title Insurance Co., 1424 K St. N.W. (5).
Riddell Realty Co., 1740 K St. N.W. (6).
River Terrace Co., 3317 East Capitol St. (19).
Robb, Inc., Henry J., 1024 Vermont Ave. N.W. (5).
Rosinski, Carl G. & Co., Homer Bldg. (5).
Ruppert, Raymond R., 1017 7th St. N.W. (1).
Rust Co., H. L., 1001 15th St. N.W. (5).
Rutley, Joseph S., Investment Bldg. (5).
Ryon, Thomas H., 4604 Wisconsin Ave. N.W. (16).
Safeway Stores Inc. (F. G. Kayhoe), 1845 4th St. N.E. (1).
Sandoz, Inc., 2 DuPont Circle (6).
Saul Co., B. F., 925 15th St. N.W. (5).
Saunders Co., Inc., Wm. H., 1726 H St. N.W. (5).
Scheuch Inc., 1760 K St. N.W. (6).
Schmidt, Herman, 815 15th St. N.W. (5).
Schwab, James E., 5522 Connecticut Ave. N.W. (15).
Schwartz, William, Tower Bldg. (5).
S.F. & G. Inc., 1104 Vermont Ave. N.W. (5).
SHANNON & LUCHS CO., 1505 H St. N.W. (5).
Shapiro Inc., 911 15th St. N.W. (5).
Shea, James McDonald, 1811 Columbia Rd. N.W. (9).
Shelton, John L., 611 Raleigh Pl. S.E. (20).
Shertzer Real Estate Co. (W. Clifford), 1010 Vermont Ave. N.W. (5).
Sherwin, Inc., C. Allen, 4241 Wisconsin Ave. N.W. (16).
Shipley, Walter L., 927 15th St. N.W. (5).
Shockey, Avon, 829 Kennedy St. N.W. (11).
Shoemaker, Louis P., 1919 K St. N.W. (6).
Sigler & Co., 1401 Monroe St. N.W. (10).
Simmons Properties, 1729 21st St. N.W. (9).
Simpson & Co., Inc., C. W., 1024 Vermont Ave. N.W. (5).
Small & Greenberg, 1005 Bonifant St., Silver Spring, Md.
Smith, Charles E., 619 Southern Bldg. (5).
Smith, Mrs. Emery, 1729 21st St. N.W. (9).
Smith, Inc., E. Quincy, 1418 H St. N.W. (5).
Smith Co., Fred A., 1113 17th St. N.W. (6).
SMITHY CO., H. G., 811 15th St. N.W. (5).
Snider, John Jr., 927 15th St. N.W. (5).
Standard Properties, P.O. Box 171, 64 Lincoln Ave., Kensington, Md.
Stevens Realtors, 3214 N St. N.W. (7).
Stevenson, Horace L., 1025 Connecticut Ave. N.W. (6).
Stimson, Richard D., 1027 20th St. N.W. (6).
Stone, Paul P., 1015 15th St. N.W. (5).
Stone, Paul T., 927 15th St. N.W. (5).
Story & Co., 732 17th St. N.W. (6).
Strohecker, Sr., Edward L., 1010 Vermont Ave. N.W. (5).
Suburban Title Inv. Corp., 925 15th St. N.W. (5).
Sullivan Bros., 1520 K St. N.W. (5).
Taylor Inc., Waverly, 2501 Tunlaw Rd., N.W. (7).
Thornton, H. L., 405 Butternut St. N.W. (12).
Throckmorton, Wm. M., Investment Bldg. (5).
Thurm, Everett W., 908 10th St. N.W. (1).
Tiffey, J. B. & Son, 143 Kennedy St. N.W. (11).
Tishler, Joseph, 1365 Kennedy St. N.W. (11).
Toomey, Jr., Vincent L., 1015 15th St. N.W. (5).
Turner, Lloyd R., 600 7th St. S.W. (24).
Tyler & Rutherford Inc., 910 17th St. N.W. (6).
VICKREY, GLEN M., 200 Investment Bldg. (5).
Waggaman-Brawner Realty Corp., 1700 Eye St., N.W. (6).
Walker, Curtis, 4713 Drummond Ave., Chevy Chase, Md. (15).
WALKER & DUNLOP INC., 1200 15th St. N.W. (5).
Walsh, Inc., Thos. D., 815 11th St. N.W. (4).
Walsh & Sons, Michael, 1211 Eye St. (N.W. (5).
Walshe Inc., P. J., 1115 Eye St. N.W. (5).
Waple Co., Marshall J., 1224 14th St. N.W. (5).
Washburn & Maize, 927 New York Ave. N.W. (1).
Washington Loan & Trust Co., 9th and F Sts. N.W. (4).
Washington Permanent Bldg. Assn., 629 F St. N.W. (4).
Washington Realty Co., Inc., 5320 Georgia Ave. N.W. (11).
WEAVER BROS., INC., Washington Bldg. (5).
Weedon, De Vere R., 1727 K St. N.W. (6).
Weedon & Co. Inc., J. C., 1931 K St. N.W., (6).
Weinberg & Bush, Inc., 1707 H St. N.W. (6).
Weschler & Son, Inc., Adam A., 905 E St. N.W. (4).
Willingham, Harris E., 827 Investment Bldg. (5).
Willis & Sons, E. M., 910 Investment Bldg. (15).
Winkler, Mark, 1117 Vermont Ave. N.W. (5).
WINSTON CO., THE CAREY, 739 15th St. N.W. (5).
Winston Co., Dorothy K., 905 15th St. N.W. (5).
Wire Properties, Inc., 1000 Vermont Ave. N.W. (5).
Wise, Joseph M., 1332 Wisconsin Ave. N.W. (7).
Woodward and Norris, 723 20th St. N.W. (6).
Worthington & Son, George Y., 1719 Eye St. N.W. (6).
Wright, W. B., 5023 Wisconsin Ave., N.W. (16).
Y. & O. Realty Co., 833 L St. N.E. (2).
Yellott and Co., 1624 Eye St. N.W. (6).
Young, C. J., 1029 Vermont Ave. N.W. (5).
Young & Co., 924 14th St. N.W. (5).
Young, Gorman P., 2144 P St. N.W. (7).
Zantzinger, Richard C., 945 K St. N.W. (1).

All-Inclusive Service

• Sales • Rentals • Mortgages
• Insurance

Accredited Property Management

Walker & Dunlop, Inc.

REALTORS

1200 15th St. N.W. Columbia 5-0222
Washington 5, D.C.

Washington, D.C.

(Individual Members)

Boyle, John V. (Dept. of Justice, Lands Division).
Callahan, Morgan B. (Loan Guaranty Officer, Washington Regional Office, Veterans Administration).
Jacobs, Hardy W. (Office Chf. of Engineers, Bldg. T-7, Gravelly Point).
Mack, Curt C., %Federal Housing Adm.
May, Arthur A., G.S.A., Rm. 6330, 18th & F Sts.
Sandford, James F. (Appraisal Section, Loan Guar. Dept., Vets Administration, Vermont Ave.).
Weber, Jack (Central Office, Veterans Administration, Loan Guaranty Div., 517 Veterans Administration Bldg., Vermont & H Sts.).
Wendland, E. G., 4224 16th St. N.W.

Glen M. Vickrey

Realtor

Successor to

H. CLIFFORD BANGS

Business and Investment Properties

Sales — Leases — Management

Investment Building

Washington 5, D.C.

The Carey Winston Company

"Accredited Management"
and
Mortgage Financing

739 15th Street N. W.

Washington 5, D. C.

RE 7-3733

FLORIDA

Andalusia—See Coral Gables
Apopka—See Orlando
Arlington—See Jacksonville
Atlantic Beach—See Jacksonville Beach
Babson Park—See Lake Wales
Belle Glade—See West Palm Beach
Boca Raton—See Delray Beach
Boynton Beach—See Delray Beach
Bradenton Beach—See Bradenton
Brooksville—West Coast
Casselberry—See Seminole County
Clermont—See Lake County
Cocoa—See Brevard County
Cocoa Beach—See Brevard County
Coconut Grove—See Miami
Coral Gables—See Miami, Miami Beach
Crystal River—See West Coast
Dade City—See Pasco County
Dania—See Fort Lauderdale, also Hollywood
De Bray—See Deland
Deerfield Beach—See Ft. Lauderdale
De Leon Springs—See Deland
Dundin—See Clearwater
Dunnellon—See West Coast
Eagle Lake—See Winter Haven
Eau Gallie—see Brevard
Englewood—See Sarasota
Eustis—See Lake County
Everglades—See Naples on the Gulf
Flagler Beach—See Ormond Beach
Floral City—See West Coast
Fort Myers Beach—See Fort Myers
Giralda—See Coral Gables
Green Cove Springs—See Bradford, Clay County
Groveland—See Lake County
Gulf Beaches—See St. Petersburg
Gulfport—See St. Petersburg
Hallandale—See Hollywood
Hernando—See West Coast
Hialeah—See Miami
Homestead—See South Dade, Coral Gables
Homosassa—See West Coast
Howey-in-the-Hills—See Lake County
Indian Rocks Beach—See Clearwater, St. Petersburg
Ingles—See West Coast
Inverness—See West Coast
Islamorada—See Florida Keys
Islamorada—See Southernmost
Jensen Beach—See Stuart
Kendall—See Miami, South Dade
Keystone—See Bradford, Clay County, Gainesville
Key West—See Southernmost
Kissimmee—See Osceola County
Lady Lake—See Leesburg
Lady Lake—See Lake County
Lake Park—See West Palm Beach
Lan-O-Lakes—See Pasco County, Tampa
Lantana—See Lake Worth
Largo—See Clearwater
Leesburg—See Lake County
Limona—See Tampa
Little River—See Miami
Longwood—See Seminole County
Lutz—See Tampa
Madeira Beach—See St. Petersburg
Marathon—See Florida Keys
Melbourne—See Brevard County
Miami Beach—See Miami
Miami—See Miami Beach, Coral Gables, Miami Springs—See Miami
Mt. Dora—See Lake County
Naples—See Fort Myers
New Port Richey—See Pasco County
North Miami—See Miami
Okahumpka—See Leesburg
Orange City—See Deland
Orla Vista—See Orlando
Oviedo—See Seminole County
Pahokee—See West Palm Beach
Palm Beach—See West Palm Beach
Pass-a-Grille—See St. Petersburg
Plant City—See Tampa
Pompano Beach—see Ft. Lauderdale
Redington Beach—See St. Petersburg
Riverview—See Tampa
Riviere Beach—See West Palm Beach
St. Cloud—See Osceola County
Sanford—See Seminole County
Siesta Key—See Sarasota County
South Miami—See Coral Gables
South Miami—See Miami
Starke—See Bradford, Clay County
Tarpon Springs—See St. Petersburg, Tampa
Tavares—See Lake County
Tavernier—See Florida Keys

FLORIDA (Cont.)

Titusville—See Brevard County
Uleta—See Miami
Umatilla—See Lake County
Venice—See Sarasota
Wabasso—See Vero Beach
Warrington—See Pensacola
Welaka—See Palatka
Wilkwood—See Lake County, West Coast
Williston—See West Coast
Windermere—See Orlando
Winter Garden—See Orlando
Yankeetown—See West Coast
Zellwood—See Orlando
Zephyrhills—See Pasco County

Apalachicola
(Individual Member)
Hodges, J. H., 77 Commerce St.

Arcadia
(Individual Member)
Ambler, Lewis, P.O. Box 471.

Avon Park
(Individual Member)
Biggs, Hubbard K.

Bartow Board of Realtors

Active Members, 9.
President: Carl Lake, 190 N. Broadway.
Secretary: Mrs. Lena G. Bass, Record Bldg.
Bryan, R. L., Lake Garfield Nurseries.
Gibson, Clyde (Gibson & Wirt).
Harley, R. C., 515 S. Oak.
Hatton, R. C. (Hatton Insurance Agcy.).
Hyman, John P., 150 N. Central.
Lake, Carl, 190 N. Broadway.
Patterson, Mrs. Nat, Fort Meade.
Pedersen, John P., 175 S. Central.
Pierce, Edward G., 215 S. Central.

Boynton Beach Board of Realtors

Active Members, 8; Others, 9.
President: Chas. N. Boos, P.O. Box 327.
Secretary: (Mrs.) Billie Young, P.O. Box 694.
Adams, Mrs. Ella, Green St., P.O. Box 454.
Barrett, Mrs. Ann, Barrett Bldg., N. Federal Hgwy., P.O. Box 675.
Boos, Chas. N., S. Federal Hgwy., P.O. Box 327.
Dutch, Walter, 112 S. Federal Hgwy, P.O. Box 96.
Harless, Joe D., N. Federal Hgwy., P.O. Box 186.
Horton, Forney, N. Federal Hgwy., P.O. Box 641.
Swetman, Robert P., S. Federal Hgwy., P.O. Box
Young, Billie, N. Federal Hgwy., P.O. Box 694.

Bradenton Board of Realtors

Active Members, 43; Others, 9
President: James E. Pratt, 427 10th St. W.
Secretary: Wilbur F. Smith, P.O. Box 1097.
Anderson, A. L.
Blalock, Dan S.
Boston, A. B.
Botkin, W. W.
Brown, Sidney G.
Chaires, C. L.
Day, J. B.
Green, E. P.
HARDIN, WALTER S.
Hawkins, A. K.
Higgins, C. F.
Higgins, J. S.
Hilker, Wesley.
Hoffman, R. H.
Holmes, J. E.
Jerrems, D. E.
Johnson, F. M.
Jones, S. Walter.
Jordan, W. T.
Kachudas, Chris.
Kennedy, E. Margaret.
King, G. L. Jr.
Kirby, W. B.
Knight, W. A.
Land, H. L.
Livingston, Frances.
Lowrey, R. E. Jr.
Marshall, J. W.
Martens, Caroline.
McGuire, Don E.
Miller, H. B.
Pratt, J. E.
Sharp, Robert.
Silver, Annie E.
Sleeper, Harold L.
Smith, Oscar Sr.
Smith, Wilbur F.
Sipe, Wayne H.
Ward, R. T.
Weisenberger, Harry.
Williams, Carl H.
Wooten, C. H.
Yarbrough, Mae W.

BRADENTON, FLA.
Walter S. Hardin
REALTY COMPANY
REALTORS
27 Years Sales & Appraisals Experience

TRAFFORD REALTY CO.
Realtors — Est. 1917
General Brokerage
Cocoa — Rockledge — Merritt Island — Cocoa Beach
425 Brevard Avenue **Cocoa, Florida**

Bradford-Clay County Board of Realtors

Active Members, 5
President: W. S. Sibley, Rt. 1, Box 56, Starke.
Secretary: C. A. Futch, Starke.
Futch, C. A., Starke.
Hayes, E. W., P.O. Box 335, Starke.
Hulvey, George W., 601 Magnolia Ave., Green Cove Springs.
McKay, S. E., Keystone Heights.
Sibley, W. S., Rt. 1, Box 56, Starke.

Brevard County Board of Realtors

Active Members, 28.
President: Van G. Werly, Eau Gallie.
Secretary: Charles E. Reed, Cocoa.
Abbott, Frank, Melbourne.
Beaujean, Don R., Melbourne Beach.
Bryan, N. W., Titusville.
Bryant, John, Cocoa.
Chambers, Mrs. C. A., Melbourne.
Chapman, James T., Eau Gallie.
Conway, J. Paul, Titusville.
Davidson, Lock, Melbourne.
Estridge, Roy, Cocoa.
Gleason, W. Lansing, Eau Gallie.
Hall, Elton, Melbourne.
Holmes, James E., Melbourne.
Kershaw, Lester R., Cocoa.
Kilburn, Lew, Cocoa.
Kearns, O. P., Cocoa.
Leyda, Donald F., Merritt Island.
Moore, J. E., Cocoa.
Neafie, John, Melbourne Beach.
Newkerk, Ed., Cocoa.
Oudshoff, Rudi, Melbourne.
Pulsipher, Frank J. G., Cocoa Beach.
Reed, Charles E., Cocoa.
Shackelton, W. E., Melbourne.
Stuart, Miss Beverly, Melbourne.
Torrence, Col. Joseph E., Eau Gallie.
TRAFFORD, A. H., Cocoa.
TRAFFORD, A. R., Cocoa.
Werley, Van G., Eau Gallie.

Clearwater Board of Realtors

Active Members, 42; Others, 93.
President: Karl F. Rehbaum, 415 Cleveland St.
Secretary: G. H. Fields, 422 Mandalay Ave.
Alexander, Ross, 511 Park St.
Andrews, James, 1600 Gulf-To-Bay Blvd.
Beagles, Floyd H., 40 N. Ft. Harrison Ave.
Blackert, A. E., 321 N. Ft. Harrison Ave.
Blanton, Herbert Jr., 319 S. Ft. Harrison Ave.
Cantrell, Emmett, 448 Mandalay Ave., Clearwater Beach.
CONDON, M. M., 425 Cleveland St.

MAURICE M. CONDON
REALTOR
□
Homes — Homesites
Income Properties
Acreage
□
425 Cleveland St.
CLEARWATER, FLA.

W. S. "BILL" SHANNON
Realtor
103 S. Ft. Harrison Ave.
CLEARWATER, FLORIDA
★ HOMES
★ INSURANCE
★ MANAGEMENT
★ CITRUS GROVES
★ INCOME PROPERTY
★ BUSINESS OPPORTUNITIES
We Co-operate With Realtors From All The States & Canada. Write For Our "PROFITABLE" Plan Of Co-operating With "YOU".

Ely, George, 24 S. Ft. Harrison.
Evans, Ben, 544 S. Ft. Harrison Ave.
Fields, G. H., 422 Mandalay Ave.
Fischer, Charles R., 11 S. Osceola Ave.
Grant, Irene, 20-A S. Ft. Harrison Ave.
Harrington, J. C., 933 Broadway, Dunedin.
Haun, Edgar L., 1226 Cleveland St.
Hileman, Stanley, 121 S. Ft. Harrison.
Hoffman, Harry D., 2113 N. Gulf Blvd., Indian Rocks Beach.
Homer, Edith, 623 Cleveland St.
Homer, Lewis, 623 Cleveland St.
Howes, James K. Sr., 633 Franklin St.
Kersey, Noel, 621 W. Bay Dr., Largo.
Kibbee, Forrest L., 315 S. Ft. Harrison Ave.
Lee, Raymond, 422 Cleveland St.
Morrison, "Bob", 1460 Gulf to Bay Blvd.
Naylor, Nickell, 410 N. Ft. Harrison Ave.
Palmer, Carl H., 556 Clearwater Largo Road, Largo.
Parker, E. A., 1200 Indian Rocks Road.
Pearce, Albert L., 309 N. Ft. Harrison Ave.
Price, David, 308 N. Ft. Harrison Ave.
Randolph, Paul, Cleveland & Ft. Harrison.
Ransom, Jack, 119 S. Ft. Harrison Ave.
Rehbaum, Karl F., 415 Cleveland St.
Roberts, Joseph, 1279 Cleveland St.
Rogers, Albert P., 418 Cleveland St.
SHANNON, W. S., 103 S. Ft. Harrison Ave.
Sheridan, Martin, 601 S. Ft. Harrison Ave.
Silo, Raymond P., 1751 Gulf-To-Bay Blvd.
Slater, Ulysses M., 120 Haven St.
Taylor, Bruce, Cleveland & Osceola.
Weiss, John M., 600 Court St.
Wells, Clyde B., 1199 N.E. Cleveland St.
Wells, Colin C., 1454 Gulf-To-Bay Blvd.
Workman, R. A., 404 N. Ft. Harrison Ave.

Coral Gables Board of Realtors

Active Members, 61; Others, 98.
President: Fred B. Hartnett, 2836 Ponce de Leon Blvd.
Executive Secretary: Michael Robertson, 30 Ave. Giralda
Baker, Albert F., 246 Ave. Andalusia.

Jack L. Robinson
Realtor
Homes
Business Properties
Chain Store Leases
Insurance
Since 1922
112 N. Beach Street
Daytona Beach, Fla.

Besosa, William, 158 Ave. Alcazar.
Bishop, David P. Jr., 2359 Coral Way, Miami.
Blanchard, Wm. G. Jr. (E. B. Lewis Realty Inc.), Gables Theatre Bldg.
Boazman, A. B. (The Keyes Co.), 315 Miracle Mile.
Brown, J. Allen, 504 Biltmore Way.
Caster, George B., 172 Ave. Andalusia.
Clark, William L., Jr., 1092 S.W. 27th Ave., Miami.
Cloney, Loretta, 220 Alhambra Circle.
Coombes, Leslie H., 150 Ave. Andalusia.
Cooper, Charles E., 1161 S.W. 7th St., Miami.
Cotton, Emile L. (E. L. Cotton Inc.), 5830 S. Dixie Hgwy., South Miami.
Cray, Dennis A., 2355 Galiano St.
Devans, Manly M. (Devans & Mack Inc.), 114 Ave. Giralda.
Edwards, Louis S., 261 Alhambra Circle.
Fishman, Arthur, 1810 Ponce de Leon Blvd.
Fruitstone, Philip J. (Coral Gables Bond & Mortgage Co.), 213 Ave. Aragon.
Garris, W. W., 232 Ave. Valencia.
Green, R. Paul (R. Paul Green Inc.), 11 Miracle Mile.
Hartnett, Fred B. (Hartnett, Inc.), 2836 Ponce de Leon Blvd.
Hendrick, Clifton E., 163 Miracle Mile.
Hess, James M. (Hess Realty), 1400 Ponce de Leon Blvd.
Hessen, Stephen, 328 Miracle Mile.
Higgins, Clyde R., 2341 Galiano St.
Hilson, Helen R., Hilson Realty, 2352 Ponce de Leon.
Huey, Grant S., 240 Alhambra Circle.
Huguelet, L. E., 317 Alhambra Circle.
Hulse, Alice Lanni, 123 Alhambra Circle.
Jackson, Robert A. (R. K. Cooper Inc.), 2733 Ponce de Leon Blvd.
Jensen, Christian (Songer Real Estate), 2736 Ponce de Leon Blvd.
Kerdyk, Frank E., 150 Ave. Andalusia.
Lamont, Ira A., Jr., (Lamont & Co.), 3010 Coral Way, Miami.
Lee, G. G. (Gaby), 369 Alhambra Circle.
Lehman, Warren, 208 Ave. Giralda.
LeMan, Lloyd D., 167 Ave. Almeria.
Levine, Louise Lester (Lester & McTague Inc.), 1518 Ponce de Leon Blvd.
Lewis, Frederic F. (Alhambra Circle Realty Inc.), 300 Alhambra Circle.
Lewis, Louise (E. B. Lewis Realty, Inc.), Gables Theatre Bldg.
Lyden, John A., Mickler & Lyden, 1300 Ponce de Leon Blvd.
McGiboney, Ernest E., 2415 Galiano St.
McGranaghan, S. Leo. (Mack Realty), 1202 Ponce de Leon Blvd.
McTague, Robert H. (Lester & McTague Inc.), 1518 Ponce de Leon.
Mickler, Paul A. (Mickler & Lyden), 1300 Ponce de Leon Blvd.
Murphy, Kathryn S., 150 Ave. Andalusia.
Peck, Donald F. (Peck & Higgins), 2341 Galiano St.
Renuart, A. O., 240 Alhambra Circle.
Reynolds, E. Benton, 161 Ave. Aragon.
Rubert, H. G., 240 Ave. Aragon.
Russell, Hawley (Hawley Russell Realty Inc.), 132 Ave. Aragon.
Savidusky, Phil, 765 W. Flagler St., Miami.
Shaddick, R. H., 2717 Ponce de Leon Blvd.
Songer, Yates T. (Songer Real Estate), 2736 Ponce de Leon.
Staples, Douglas E., 260 Ave. Andalusia.
Stone, E. Homer, 141 Ave. Giralda.
Symons, Betty M., 806 Ponce de Leon.
Taylor, Charles R., Jr., % L. S. Edwards, 261 Alhambra Cir.
Thomas, I (Tommy), 174 Avenue Minorca.
Tyler, W. E. (Ponce Realty), 3927 Ponce de Leon Blvd.
Walker, A. R., 1257 S.W. 22nd St., Miami.
Wilder, Ben D. (Coral Gables Mortgage Co.), Ave. Aragon.
Woodman, C. Dana, 257 Alhambra Circle.

Daytona Beach Board of Realtors

Active Members, 48; Others, 17.
President: John M. Buckner, 217 Main St.
Secretary: Vivian P. Bowman, 703 Main St.
Akins, Wallace N., 800 Main St., Daytona Beach.
Allbritten, O. D., 617 Main St.
Allen, O. G., 2129 S. Atlantic Ave.
Bailey, James Jr., 800 Main St.
Beck, Mildred E., 17 N. Atlantic Ave.
Bert, Ernest, 24 N. Grandview Ave.
Boone, Betty Jane, 24 N. Grandview Ave.
Bowman, Vivian P., 703 Main St.
Brian, Mrs. Jennie Springer, 208 Main St.
Brown, Hayward, 202 Seabreeze Blvd.
Buckner, John, 217 Main St.
Carr, Mrs. Florence Mills, 620 S. Beach St.
Cleveland, Alice, 2026 S. Atlantic Ave.
Cleveland, Arthur, 2026 S. Atlantic Ave.
Clute, W. T., 2117 N. Atlantic Ave.
Cobb, Ernest W., 816 Main St.
Davis, Roxie, 809 Main St.
Dionne, J. A., 217 Main St.
Greenwood, Warren, 9 S. Ocean Ave.
Haggard, Wm. T., 214 S. Palmetto Ave.
Hammond, David S., 2008 S. Atlantic Ave.
Hamilton, Norman, 216 N. Beach St.
Hipp, Rufus B., 222½ Seabreeze Blvd.
Isaac, Frank, 228½ S. Beach St.
Johnson, Laurence G., 725 N. Atlantic Ave.
Jones, Miss Elizabeth, 29 N. Ocean Ave.
Ludlam, Paul S., 531 N. Atlantic Ave.
Lund, Arnold, 501 Seabreeze Blvd.

Maas, Fred, 1005 Main St.
Norton, Geraldine, 2122 S. Atlantic Ave.
Parrish, Ross, 260 S. Beach St.
Penney, Roswell, 223 S. Atlantic Ave.
Pierce, John E., 115 S. Palmetto Ave.
Pirtle, Sam W., 1005 Main St.
Ramsay, Eleanor, 42 N. Atlantic Ave.
ROBINSON, JACK L., 112 N. Beach St.
Simpson, Clarence, 112 Bay St.
Snook, Harold, 238 N. Atlantic Ave.
Teagle, Atwood H., 617 Main St.
Townsend, J. L., 815 Broadway.
Wall, Col. Arch, Lyric Theatre Bldg.
Warner, Charles H., 142 Fairview Ave.
White, Floyd A., 718 Broadway.
White, J. F., 145 Volusia Ave.
Whitner, Charles H., 219 S. Palmetto Ave.
Willson, Harold, 710½ N. Ridgewood Ave.
Wilson, Harold, 238 N. Atlantic Ave.
Woodside, John J., 2122 S. Atlantic Ave.

DeFuniak Springs
(Individual Member)
Underwood, R. B.

Deland Board of Realtors

Active Members, 16; Others, 3.
President: Floyd A. Maxwell, 320 N. Woodland Blvd.
Beesley, Ralph H., 200 W. Rich Ave.
Bolger, M. M., P.O. Box 1464.
Brown, John D. Orange City.
Carter, Wardie M., N. Blvd.
Fischer, Thekla, 1035 N. Woodland Blvd.
Holder, John A., 107 W. Indiana Ave.
Lane, Nancy E. (Mrs.), 112 N. Woodland Blvd.
Maxwell, Floyd A., 320 N. Woodland Blvd.
O'Neill, John E., Conrad Bldg., West New York Ave.
Peck, Ray E., Box 24, DeBary.
Porter, Ray H., DeLeon Springs.
Sayler, Kathleen Gould, 201 N. Woodland Blvd.
Swift, E. L., DeBary.
Turner, Ms. E. M., DeBary.
Tuten, David B., 109 W. Indiana Ave.
Williams, Mrs. Alva., 415 W. Howry.

Delray Beach Board of Realtors

Active Members, 29; Others, 59.
President: Cliff Baker, 114 E. Atlantic Ave.
Secretary-Treasurer: Ford Carter, 422 E. Atlantic Ave.
Anderson, Gordon, Boca Raton.
Baker, Cliff, 114 E. Atlantic Ave.
Barrett, Ann (Coast Line Realty), U.S. Hgwy. 1, Boynton Beach.
Bebout, W. P., Box 188, Boca Raton.
Carpenter, F. P. Jr., 520 E. Atlantic Ave., Delray Beach.
Constans, E. R., N. Fed. Hgwy., Delray Beach.
Cromer, James M., 44 N.E. 5th Ave., Delray Beach.
Day, William, Boca Raton.
Finley, C. H., So. Federal Highway, Boynton Beach.
Galvin, Dorothea E., 18 N. Ocean Blvd., Delray Beach.
Gates, H. D., Fed. Hgwy., Boca Raton.
Gracey Bros., Colony Hotel Bldg., Delray Beach.
Greene, Henry K., 507 E. Atlantic Ave.
Gringle, Eleanor N., Presidential Bldg.
Harbison, Charles, Bon Air Hotel, Delray Beach.
Harless, Joseph D., N. Federal Hwy., Boynton Beach.
Kabler, John N., 16 S. Ocean Blvd., Delray Beach.
Mitchell, J. C., Boca Raton.
Montgomery & Adams, 146 N. Federal Hwy., Delray Beach.
Nichols, Lucille J., Arcade Bldg., Delray Beach.
Plastridge Agency, 422 E. Atlantic Ave., Delray Beach.
Puckett, R. Bruce, 1210 E. Atlantic Ave.
Reid, John B., 931 E. Atlantic Ave.
Seacrest Realty, Fed. Hgwy., Boynton Beach.
Seely & Joyal, 26 S.E. 4th Ave., Delray Beach.
Sterry, Leland, 1105 E. Atlantic Ave.
Sweet, W. H., 736 N. Federal, Delray Beach.
Webb Bros., N. Ocean Blvd.
Weekeo, P. L., Federal Hgwy., Boca Raton.

Dunedin Real Estate Board

Active Members, 4.
President: Miss Jane E. Tharin, 376 Main St.
Secretary: Miss Dorothy Douglas, 301 Main St.
Collins, Cedric H., 310 Main St.
Dishman, Harry, Yacht Club Apartments.
Douglas, Dorothy, 301 Main St.
Tharin, Jane E., 376 Main St.

Floral City
(Individual Member)
Spivey, William L., P.O. Box 122.

Florida Keys Board of Realtors

Active Members, 11; Others, 4.
President: W. A. Parrish, Marathon.
Secretary: Alsina Toye, Box 82, Marathon.
Ackerman, Wm. R.
Baucum, Romer L., Marathon.
Conner, Billy.
Grundy, Buck, Islamorada.
Lowe, Claude F., Tavernier.
McRae, John A., Mrs.
Parrish, W. A., Marathon.
Sigler, Mrs. Tommie L., Marathon.
Sykes, Earl.
Toye, Alsina, Marathon.
Zetterower, R. D.

Carl G. Harding, MAI
REALTOR
Appraisals, Sales
Certified
Property Management
Rentals, Leases
333 E. Las Olas Blvd.
FORT LAUDERDALE, FLA.

Fort Lauderdale Board of Realtors

Active Members, 85; Others, 339.
President: Arthur H. Ogle, 220 E. Las Olas Blvd.
Executive Secretary: Mrs. Charlotte M. Florea, 225½ S.W. First Ave.
Adams, Richard J., 221 S. Atlantic Blvd.
Anaconda Properties Inc., 303 E. Las Olas Blvd.
Anderson, Kenneth, 3114 N.E. Sunrise Blvd.
Babcock, Stanton M., 1309½ E. Las Olas Blvd., Colee Station.
Barnes, A. J., 3003 N.E. 32nd Ave.
Bartels, Walter E., 4317 Ocean Dr., Rt. 4, Box 936.
Bateman, R. E., 2121 Atlantic Blvd., P.O. Box 637, Pompano Beach.
Bowers & Farley (C. S. Bowers), 432 E. Las Olas Blvd., P.O. Box 1455.
Brown, E. O., 813 E. Las Olas Blvd.
Burkard, Bruce W., 1926 N. E. Sunrise Blvd.
Burkhart, William S., 1507 N.E. Sunrise Blvd., P.O. Box 1734.
Cartwright, George R., 311 S.E. 25th Ave.
Cody, John L., Jr., 2310 E. Las Olas Blvd.
Colter, M. W., 1309 E. Las Olas Blvd.
Combes, Richard C., 2904 E. Las Olas Blvd.
Carter, E. W., 1412 S. Andrews Ave.
Cosby, D. H., P.O. Box 27, Deerfield Beach.
Dietz, John T., 222 S.E. 2nd Ave.
East Coast Properties (Mrs. Marjorie Spiegel), 1112 S. Federal Hgwy.
Ellis, Albert T., 1300 E. Las Olas Blvd.
Farris, L. B., 221 S.E. 3rd Ave., P.O. Box 999.
Gallion, Richard T., 1923 E. Sunrise Blvd.
Godfrey, John F., 710 N.E. 6th Ave.
Gokey, John J., 306 S.E. 3rd Ave.
Greene, Arthur W., 1115 E. Las Olas Blvd.
Greene, Mrs. Irene, Rt. 1, Box 310, Pompano Beach.
Greep, H. P., 904 E. Las Olas Blvd.
Groene, W. E., 7-9 N. Federal Hgwy.
HARDING, CARL G., 333 E. Las Olas Blvd.
Hertz, Emil C., 202 S. Ocean Blvd., Pompano Beach.
HIGGINBOTHAM, JACK, 601 E. Las Olas Blvd.
Hodges, R. T. & Son (R. T. Hodges), 223-A S. Andrews Ave.
Horn, Charles J., 924 N.E. 4th Ave.
Howard, Bailey R., 220 S.W. 1st Ave.
Jansen, Mrs. Nancy, 704 E. Broward Blvd.
Jelks, Howard, 220 E. Las Olas Blvd.

ROBERT J.
RAINIER
REALTOR
RESIDENTIAL, INCOME AND BUSINESS PROPERTIES
1239 E. LAS OLAS BOULEVARD
FORT LAUDERDALE FLORIDA
PHONE 2-2806

Jenne, Herbert F., 810 E. Broward Blvd.
Johnston, Robert E., 6 E. Las Olas Blvd., P.O. Box 1438.
Jones, Mrs. Charlotte B., 727 N.E. 6th Ave.
L. C. Judd & Co. (L. C. Judd), 2936 E. Las Olas Blvd.
Julian, B. C., 427 N. Andrews Ave.
Kantner, Woodrow A., 203 E. Las Olas Blvd.
Katz, Moe, 2925 E. Las Olas Blvd.
Keyes Co. (Howard C. King), 1107 E. Las Olas Blvd.
King, George E., 1024 E. Las Olas Blvd.
Langley, R. B., 3029 N. Ocean Blvd.
Lauderdale Realty Inc. (Ray M. Grassmuck), 312 E. Las Olas Blvd.
Leavitt, H. D., 2852 N.E. Sunrise Blvd.
Leidig, J. G., 344 S.E. 6th St.
MacCarthy, Charles H., 225 S.E. 2nd Ave.
Mason, W. E., Jr., 612 E. Las Olas Blvd.
Matthews, H. C., 318 S. Andrews Ave.
McCauley, L. J., 713 E. Las Olas Blvd. (Rm. 207), P.O. Box 834.
McFadden, George, 216 E. Las Olas Blvd.
Meiners, Paul, 2892 N.E. Sunrise Blvd.
Menendez, Donald L., 1304 E. Las Olas Blvd.
Miller, L. C., 17 Tropical Arcade.
Nurmi, Victor, 1 Fiesta Way.
Ogle, Arthur H., 220 E. Las Olas Blvd.
Olson, E. C., 1599 E. Las Olas Blvd.
Painter & Co., S. M., (E. S. Painter), 719 E. Las Olas Blvd., P.O. Box 878.
RAINIER, ROBERT J., 1239 E. Las Olas Blvd.
Richardson, James J., 1926 E. Sunrise Blvd.
Rohr, C. L., 710 N.E. 17th Terrace.
Ruffin, W. C., 911 E. Las Olas Blvd., P.O. Box 1239.
Seay, Cecil B., 107 S.E. 2nd St.
Seese Realty (Worthington F. Seese), 424 E. Las Olas Blvd.
Sethness, Ralph, 15 S. Ocean Blvd., Rt. 2, Box 2668, Pompano Beach.
Sheffer, H. Frazier, 1927 N.E. Sunrise Blvd.
Simpson, Martin J., 414 S. Andrews Ave.
Stevens, Paul H., 435 E. Las Olas Blvd.
Stillman, Hugh, Rt. 2, Box 2668, 15 S. Ocean Blvd., Pompano Beach.
Sun Coast Properties (Davis P. Shupe), 3150 N.E. 9th St.
Sun Realty Co. (Robert W. Jahn), 222 S.E. 8th Ave.
Swindle, Dallas A., 301 E. Las Olas Blvd., P.O. Box 1514.
Taylor, Henry, 2400 E. Las Olas Blvd.
Thomas & Robinson (S. Earle Robinson), 20 S. Federal Hgwy., Pompano Beach.
VORDERMEIER, HARRY J., 419 Seabreeze Ave.
Walthers, Al., 4401 Ocean Dr.
Ward, B. W., Plantation, W. Broward Blvd.
Wardall, Mrs. Lucinda, 1400 E. Broward Blvd.
Wethey, Ray, 611 E. Broward Blvd.
White, John B., 2937 E. Las Olas Blvd.
Wright, I. B., 629 S. Federal Hgwy.

Fort Myers Board of Realtors

Active Members, 17.
President: D. K. O'Mahony, 846 First St.
Secretary: J. Gordon Colcord, 804 First St.
Chambers, Ethyl, 2211 Broadway.
Colcord, J. Gordon, 804 First St.
Douglass, Sara C., 2211 Broadway.
Guthrie, George F., 2226 Jackson St.
Knudsen, Arthur K., Fort Myers Beach.
Linton, James T., 2225 Broadway.
McWhorter, Harry, 2210 Broadway.
Moore, Charles S., 2210 Broadway.
Nash, F. L., Fort Myers Beach.
O'Mahony, D. K., 846 1st St.
Ragsdale, J. H., 2226 Jackson St.
Smawley, Lessie K., 917 First St.
Smith, Edna, Fort Myers Beach.
Talley, E. L., 1109 First St.
Thomas, M. R., LaBelle.
Tooley, Wm. I., Fort Myers Beach.
Wood, Harry, 1112 1st St.

Henry M. Jernigan Agency
REALTOR
General Brokerage
206 Orange Ave.
Fort Pierce, Fla.

Fort Pierce Board of Realtors

Active Members, 20.
President: David B. Putnam, 423 Orange Ave.
Secretary-Treasurer: W. F. Burk, 202 N. 4th St.
Avriett, Miss O., 218 Orange Ave.
Burk, W. F., 202 N. 4th St.
Byal, Arthur P., 423 Orange Ave.
Gosbee, Carl, 200 N. 4th St.
Halbe, L. W., 204 S. 2nd St.
Hellstrom, N. E., 409 Orange Ave.
Hancock, Laura B., 127 N. 4th St.
Harris, Jack, 900 S. Dixie.
JERNIGAN, H. M., 206 Orange Ave.
Kretschmer, Verne, P.O. Box 1101.
Koblegard, R. N. Jr., 119 S. 2nd St.
Melton, M. R., 1315 N. 4th St.
Murphy, Hoyt C., White House Hotel Bldg.
Putnam, David B., 423 Orange Ave.
Ramsey, M. A., Ft. Pierce Hotel Bldg.
Schulhof, A. L., N. 4th St.
Sullivan, W. J., Ft. Pierce Hotel Bldg.
Taylor, E. L., 221 Ave. A.
Vinson, B. B., 108 N. 4th St.
Zuver, Fern D., 515 S. 10th St.

Gainesville Board of Realtors

Active Members, 19; Others, 13.
President: J. Watt Kirkpatrick, 31 N. Main St.
Secretary: Tom Dobson, 115 E. University Ave.

M. M. Parrish, Realtor
Gainesville Developers
since 1912
H. H. Parrish Reg. R.E.
M. M. Parrish, Jr. Brokers
•
H. H. & M. M. Parrish, Jr. Contractors
Specialists In
Residential and Commercial
Construction
21 N.E. First Street Phone 8406
GAINESVILLE, FLORIDA

Let's Co-operate!
SALES AND RENTALS
all areas — all types
SOUTH-EAST FLORIDA
Jack HIGGINBOTHAM
REALTOR Phone 3-2612
601 E. LAS OLAS at FED. HIGHWAY
FORT LAUDERDALE, FLORIDA

HARRY J.
VORDERMEIER
C. P. M.
—REALTOR—
Complete Real Estate Service
Sales – Rentals
Certified Property Manager
"Specializing in Beach and Island Properties"
OAKLAND PARK BOULEVARD AND HIGHWAY – U.S. NO. 1
FORT LAUDERDALE, FLORIDA
Phone 6123

GAINESVILLE (Cont.)

Angle, O. J., 10 N.E. 1st St.
Byrd, Dan.
Campbell, Arch, 210 N.W. 13th St.
Chace, Dr. James, 1014 N.W. 5th St.
Deaton, E. M., 520 N. Main St.
Dobson, Tom, 115 E. University Ave.
Harvard, Ethel, 417 S.E. 1st Ave.
Hook, Luther H., 105 N. Main St.
James, Mrs. Ann, Keystone Heights.
Judkins, Charles Jr.
Kirkpatrick, J. Watt, 31 N. Main St.
Lassiter, Mrs. Myrtle, 106 E. University Ave.
McKinney, Howard, 119 E. University Ave.
Nalbach, Ernest, 512 N. Main St.
PARRISH, H. H., 21 N. E. First St.
Peters, Joe, 318 N.W. 13th St.
Powell, John M., 17 N.E. 1st St.
Ring, Dr. Alfred A., 16 N.W. 20th Terrace.
Stroud, R. T., 620 N. Main St.

Haines City Board of Realtors

Active Members, 4.
President: Victor Wray, 55 Jones Ave.
Secretary: Harold E. Krug, 124 First St.
Huie, J. Howard, Scenic Hgwy.
Krug, Harold E., 124 First St.
Sumner, Paul C., Main St.
Wray, Victor, 55 Jones Ave.

Hollywood Board of Realtors

Active Members, 39; Others, 10.
President: Irving J. Gough, 214 N. 20th Ave.
Secretary: Margaret B. Ziegler, Box 2206.
Baum, Mrs. Ida M., 924 N. Federal Hgwy., P.O. Box 2095.
Charnow, Louis A., 2037 Harrison St.
Cochran, Basil W., 1819 Tyler St.
Conlon, R. L., 1819 Tyler St.
Cook, Perry J., Beach Road at S.E. 1st Ave., P.O. Box 448, Dania.
Copas, John W., 2126 Hollywood Blvd.
Craig, Philip J., 2048 Harrison St., Box 178.
Dagley, Henry E., 1309 N. 24th Ave.
Fawcett, Clyde W., 1901 Harrison St., Box 2830.
Fenn, John S., 140 N. Federal Hgwy., Hallandale.
Flechtner, Russell W., 2114 Hollywood Blvd., Hollywood.
Gardner, A. Arthur, 1102 N. Ocean Dr.
Gough, Irving J., 214 N. 20th Ave.
Granger, Don, 1922 Hollywood Blvd.

SALES, LEASES, RENTALS
In
Jacksonville, Florida
Call or write
RICHARD D. BARKER
REALTOR & INSUROR
Since 1925
2724 Park Street Ph. 8-2691
INSURANCE, APPRAISALS, MORTGAGES

See us
for Commercial
REAL ESTATE
KNIGHT, ORR & COMPANY

Graves, Robert F., 1912 N. Federal Hgwy.
Grosso, Elmer B., 2000 Hollywood Blvd. Box 666.
Hall, Ray F., 1944 Tyler St.
Harris, Herb, 108 N. 19th Ave., Box 1073.
Hasz, C. J., 214 N. Dixie Hgwy.
Haymaker, Robert L., 912 N. Ocean Dr., Box 294.
Hodges, Edward, Circle & Federal Hgwy., Box 25.
Jones, Arch, 1943 Hollywood Blvd., Box 160.
LA PORTE, ROBERT E., 2016 Tyler St.
Linnell, Mrs. Ethyl, 132 N. Dixie Hgwy.
Moorhead, Roy, 1428 N. Federal Hgwy., Box 2352.
Murrelle, W. R., 404 N. Ocean Dr.
Nevin, Mrs. Margaret M., 1906 Harrison St., Box 606.
Ryan, A. J., 57 N. Federal Hwy., Dania.
Ryan, Mrs. Genevieve, 57 N. Federal Hwy., Dania.
Seybert, D. L., 327 S. 21st Ave., P.O. Box 471.
Sherman, Charles, 2515 Hollywood Blvd.
Simpson, Kenneth, 315 N. Ocean Dr.
Slater, L. B., 2005 Tyler, Box 7.
Sparkman, Luther, 537 S. Federal Hgwy., Dania.
Tardiff, Gerald P., 114 S. 20th Ave.
Terranova, Nicholas, 19th & Harrison Sts.
Tully, Mark J., 1917 Jackson St.
Wall, Mrs. Martha W., 1926 Tyler St.
Wattling, Eddie Jr., 1738½ Young Circle.

Jacksonville Board of Realtors

Active Members, 115; Others, 37.
President: Egbert S. Moore Jr., 311 W. Forsyth St.
Secretary: Emanuel Danese, 407 Hildebrant Bldg.
Acosta, Allen, Barnett Bank Bldg.
Akin, Paul R., 313 W. Forsyth St.
BARKER, RICHARD D., 2724 Park St.
Benjamin, L. Walter, Atlantic Bank Bldg.
Balfour, Grover S., 6824 Main St.
Blume, Charles, 314 Greenleaf Bldg.
Bond, John S. Jr., 314 Greenleaf Bldg.
Bradford, H. C., 837 Cedar St.
Broadus, C. U., 118 E. Adams St.
Buck, B. C., Hildebrandt Bldg.
Burbridge, Clinton, 309 W. Forsyth St.

Robert E. LaPorte
Realtor
HOLLYWOOD, FLORIDA
2016 Tyler St. Ph. 2-1111
EVERYTHING IN REAL ESTATE
"We Help You Buy"

MORRISON I. TAYLOR, INC.
Realtors
Rental Agents — Insurors
Estates Managed — Bonds
Mortgage Loans — Appraisals
101 E. Bay St. — Phone 3-0973
Square Dealing Since 1904

Carlyon, George, 338 W. Forsyth St.
Carroll, DeLos L., 1936 Blanding Blvd.
Cesery, Wm. R., 239 W. Adams St.
Collins, M. A., 403 Hildebrandt.
Commander, Chas. E., 325 W. Forsyth St.
Conner, John W. Jr., Graham Bldg.
Conner, J. W. Sr., Graham Bldg.
Covington, V. M., 316 Graham Bldg.
Cowart, Walter, 217 W. Church St.
Crabtree, Walter, Barnett Bank Bldg.
Curran, Frank, Barnett Bank Bldg.
Danese, Emanuel, 407 Hildebrandt Bldg.
DAVIN, JOSEPH W., 100 W. Bay St.
Dill, Leon A. Jr., 3275 Southside Blvd.
Dunsford, Ensor R., 100 W. Bay St.
Dwelle, Edward Jr., 113 E. Forsyth St.
Edwards, Norman C., 1814 Hendricks Ave.
Ellis, James A., 325 W. Forsyth St.
Elmore, Harry G. Jr., 942 Edgewood Ave.
Feldman, John R., 112 E. Adamas St.
Fendig, L. R., 23 Buckman Bldg.
Fish, George, Masonic Temple Bldg.
Ford, Francis A., American Nat'l Bank Bldg.
Fore, Clifford R., 1017 Edgewood.
Fortson, Malcolm, Consolidated Bldg.
Fuss, J. F., 403 Clark Bldg.
Gibson, Harry B., 801 Mary St.
Gilleland, Ellen, Atlantic Bank Bldg.
Gilliland, John A., Lynch Bldg.
Gonzalez, Harry R., 217 W. Church St.
Hagan, Jos. T., 1530 Hendricks Ave.
HAUGHTON, MAL JR., 108 W. Bay St.
Higbee, John H. Jr., 317 W. Forsyth.
Hodeaux, A. S., 1443 Main St.
Irving, Arthur, Barnett Bldg.
Jacksonville Properties, 241 W. Adams St.
Johnson, Wm. L., 1558 San Marco.
Jones, Fred G. Jr., 410 Hildebrandt Bldg.
Jones, W. J. (Jack), 801 W. Forsyth St.
Joos, L. E., 112 E. Adams St.
Jordan, Leland, 336 W. Forsyth.
King, Thomas F., 336 W. Forsyth.
Kirbo, T. M., 334 W. Forsyth.
L'Engle, Francis P. Jr., 315 W. Forsyth.
Linebaugh, Henry T., 331 W. Forsyth St.
Lockwood, Langdon M., P.O. Box 287, Arlington.
Lorraine, Kay Johnson, 1517 Oak St.
Lyle, Ralph, 428 W. Duval St.
MacDonnell, Reiman, U.S. Navy.
Mason, George R., 317 W. Ashley St.
Maxwell, Henry I., 1944 Hendricks Ave.
McElroy, Robert W., 101 E. Bay St.
Mead, Jas. E. Jr., 17 E. Forsyth St.
Merritt, H. B., Graham Bldg.
Mills, J. Roy, 334 W. Forsyth St.
Moore, Egbert S., 311 W. Forsyth St.
Mullikin, Fred L Jr., In service.
Munnerlyn, Wilson, 341 W. Forsyth St.
NALLE, I. BEVERLY, 311 W. Forsyth St.
Nelson, Henry J., 1525 May St.

Norton, Stanley, 313 W. Forsyth St.
Nussbaum, Clarence, 207 Clark Bldg.
ORR, EUGENE, Lynch Bldg.
Pearce, Lawrence, 1201 Kings Ave.
Perkins, Ross, 16 S. Laura St.
Phillips, Ben J., 942 Edgewood Ave.
Pooser, Wm. W., Barnett Bldg.
Porter, Wm. J., Law Exchange Bldg.
Reese, F. C., 317 W. Ashley St.
Register, J. Alvin, Graham Bldg.
Register, J. Alvin Jr., Graham Bldg.
Richardson, Bainbridge, 33 S. Hogan St.
Rogers, John H., Atlantic Nat'l Bank Bldg.
Shaffer, Jos. O., 317 W. Forsyth St.
Shelly, Walter D., Greenleaf Bldg.
Simmons, Guy L., 10 N. Ocean St.
Smith, George W., 2109 Herschel St.
Smith, Charles C., Buckman Bldg.
Stevens, Alfred D. Jr. (U.S. Navy).
Stockton, Gilchrist, Barnett Bldg.
Stockton, James R., Atlantic Nat'l Bank Bldg.
Taylor, H. Boyce, Lynch Bldg.
Taylor, J. Glover, 17 N. Ocean St.
TAYLOR, MORRISON I., 101 E. Bay St.
Teate, George, Graham Bldg.
Thompson, C. S., 218 W. Adams St.
Tucker, L. K., 331 W. Forsyth St.
Ulmer, Alfred C., Buckman Bldg.
Ulrich, Mrs. Ruth, Atlantic Nat'l Bank Bldg.
Walker, C. C., Hildebrandt Bldg.
Walker, Frank D., 203 Clark Bldg.
Walker, Simpson R. Jr., Dyal Upchurch Bldg.
WARRINGTON, W. C., Consolidated Bldg.
Watson, Josh. L., 100 W. Bay St.
WHATLEY, BROWN L., 100 W. Bay St.
Whitmore, R. R., Graham Bldg.
Wooten, S. G., Atlantic Nat'l Bank Bldg.
Workman, James E., 336 W. Forsyth St.
Wrench, Jas. H., 325 W. Forsyth St.
Wright, Owen C., 430 W. Monroe St.
Yost, J. C., 721 Main St.

MILLION DOLLARS worth of Peat Humus for $125,000.00.
Will sell on Royalty Basis of one-eighth of sales, payable as sold.
Million Dollars Worth of Income Property and Acreage.
W. C. WARRINGTON
Realtor
703 Consolidated Bldg.
JACKSONVILLE, FLA.

Est. 1917
I. Beverly Nalle, Inc.
311 West Forsyth Street
Realtors
Property Management
Mortgage Loans
Sales

Jacksonville Beaches Board of Realtors

Active Members, 12; Others, 3.
President: Richard Hamilton, 301 Pablo Ave., Jacksonville Beach.
Secretary: June Wright, 325 Atlantic Blvd., Atlantic Beach.
Buck, J. S., 228 N. 3rd St., Jacksonville Beach.
Bull, George, 321 Atlantic Blvd., Atlantic Beach.
Hamilton, Richard, 301 Pablo Ave., Jacksonville Beach.

State-Wide Service in
GROWING FLORIDA
No matter where you are in Florida, you're reasonably close to a Stockton, Whatley, Davin & Company office which is fully staffed and equipped to give you skilled, prompt, attentive service in all phases of real estate.
Our organization, with 69 years of experience behind it, is equipped to serve you well whether your needs be sales, rentals, property management, mortgage loans or insurance.
STOCKTON, WHATLEY, DAVIN & COMPANY
REAL ESTATE · INSURANCE · MORTGAGES · RENTALS
Realtors
JACKSONVILLE — MIAMI — ST. PETERSBURG — PENSACOLA

MAL. HAUGHTON, JR. CO.
— ESTABLISHED 1921 —
Management and Sale of
RESIDENTIAL AND BUSINESS PROPERTIES
MORTGAGE LOANS
Telephone 3-9051 108 W. Bay St. Jacksonville, Fla.

FOR NORTH FLORIDA
Oceanfront Homes, Motels, Apartments
TOWNSEND HAWKES, *Realtors*
124 Beach Blvd. JACKSONVILLE BEACH, FLA. Phone 5-2222

HAWKES, TOWNSEND, 124 Beach Blvd., Jacksonville Beach.
Howell, Wm. S., 325 Atlantic Blvd., Atlantic Beach.
Minchew, Norman, 206 N. First St., Jacksonville Beach.
Pyatt, John, 14 S. 3rd St., Jacksonville Beach.
Stockton, Whatley, Davin & Co., Jacksonville.
Trimble, G. H., 206 N. First St., Jacksonville Beach.
Wilkerson, C. H., 115 S. First St., Jacksonville Beach.
Wilson, Wm. S., 207 First Ave. N., Jacksonville Beach.
Wright, June, 325 Atlantic Blvd., Atlantic Beach.

Lake County Board of Realtors

Active Members, 28; Others, 14.
President: Kenneth Copeland, Eustis.
Secretary: Alice W. Lockmiller, Clermont.
Ashmore, J. R., Eustis.
Baker, J. Edwin, Umatilla.
Barlow, A. M., Wildwood.
Boyd, W. W., Clermont.
Brown, H. C., Clermont.
Copeland, Kenneth, Eustis.
Dykes, Herman T., Tavares.
Ferran, Carl L., Eustis.
Guthrie, Matthew H., Groveland.
Helms, Mercer, Leesburg.
House, Russell, Clermont.
Huntley, B. W., P.O. Box 223, Eustis.
Keene, O. H., Clermont.
Kelley, Dowell R., Wildwood.
Kistler, W. J., Eustis.
Lockmiller, Alice W. Mrs., Clermont.
Markert, Blanche J. Mrs., Mount Dora.
McAuliffe, James J., Box 25, Howey-in-the-Hills.
Millican, Kay, Clermont.
Morse, Harley, Eustis.
Murray, John Alden, Sylvan Shores, Mount Dora.
Prince, Leonard M., Eustis.
Schrieffer, John, Eustis.
Simpson, O. M., Mount Dora.
Stokes, H. K., Clermont.
Treadway, C. B., Tavares.
Winn, Dan E., Tavares.
Woodworth, Dwight, Eustis.

Lakeland Board of Realtors

Active Members, 35; Others, 40.
President: William T. Fusselle, 223 S. Tenn.
Secretary: Helen W. Lilley, 223 S. Tenn.
Bellew, Paul H., 123 S. Tenn. Ave.
Brennan, John, 311 E. Main St.
Carter, Grover J., 175 Lake Morton Dr.
Clark, Blair, Professional Bldg.
Darracott, Jack, 227 S. Tenn. Ave.
Fusselle, William T., 223 S. Tenn.
Gage, J. M., 309 S. Florida.
Halderman, J. J., 219 W. Patterson.
Harrington, W. D., 310 W. Main St.
Heckes, Frank, 117 S. Tenn.
Hickey, S. R., Marble Arcade.
Kelly S. Scott, 919 S. Florida.
Lay, J. C., 131 S. Mass.
Lewis, Henry, 108 W. Main St.
Lewis, Joe, 108 W. Main St.
Leahy, Mary, 201 E. Lemon St.
Mangum, Dwight H., 435 S. Florida Ave.
Marler, Tom, 1401 E. Main St.
McKeel, Seth, 301 E. Main St.
McKinney, R. B., 131 S. Mass. Ave.
McLean, J. Boyd, Professional Bldg.
Moore, Ralph, Polk Theatre Bldg.
MORROW, AGNES, 132 S. Kentucky.
Palmer, H. L., 207 E. Lemon St.
Payne, Don W., 207½ E. Main St.
Pickard, A. F., 203 E. Lemon St.
Relyea, Ralph D., 1033 S. Florida.
Ridgely, Robert N., 121 S. Kentucky.
Smith, Levie D. Sr., Vanity Fair Arcade.
Stockard, H. W., 108 S. Tenn.
Terrell, J. C., 106½ S. Tenn.
Wadkins, J. D. Jr., Box 1575, 211½ S. Tenn.
Willis, Earle M., Marble Arcade.
Wright, John R., 301 E. Main St.

In
LAKELAND
Florida's 227-foot Roof Garden
it's
Agnes Morrow, *Realtor*
personalized real estate service
132 S. Kentucky Avenue
Phone 2003

Lake Placid
(Individual Member)
Sims, J. E., Box 616.

Lake Wales Board of Realtors

Active Members, 12.
President: H. F. Pettigrew, 220 Park Ave.
Secretary: S. H. Hanson, P.O. Box 266.
Bryan, Gerald O., 220 Park Ave.
Cody, Frank L., Babson Park.
Edwards, N. L., Alcoma Arcade.
Hanson, S. H., P.O. Box 266.
Hartwig, Walter C., P.O. Box 832.
Holben, J. H., Alcoma Arcade.
Jones, Morris C., Alcoma Arcade.
Pettigrew, H. F., 220 Park Ave.
Selden, C. P., Market St. & Stuart Ave.
Shrigley, J. W., 17 Alcoma Arcade.
Smith, W. J., Market St. & Stuart Ave.
Thompson, Roy, 220 Park Ave.

Lake Worth Board of Realtors

Active Members, 22; Others, 6.
President: B. A. Happel, 13 N. H St.
Secretary: Ethel Lee Thomas, 7 S. J St.
Barton, J. T., 3825 Lake Worth Rd.
Basford, H. G., 506 Lake Ave., Lake Worth.
Clark, Alice B., 805 Lucerne Ave.
Collins, Thos. M., 7 N. "L" St.
Erskine, R. S. (R. E. and R. S.), 9 S. Dixie.
Fearnley, Joseph, 1203 N. Dixie.
Gallo, Joseph J. (Gulfstream Realty & Insurance Agency), 131 N. Dixie.
Graham, Charles H., 1030 Lake Ave.
Happel, B. A., 13 N. "H" St.
Kilby, Andrew J., Lantana.
Lehto, Charles J., 8 S. J St.
May, Raymond F., 708 Lucerne Ave.
McCarty, Mary A., S. Kirk Rd., Rt. 1.
Nordman, Arthur W., 20 S. Dixie.
Petit, Margaret, 12 N. Dixie.
RAIDLE, R. F. (A. E. & R. F. Raidle), 1005 Lake Ave., Lake Worth.
Thomas, Ethel Lee, 7 S. "J" St.
Thompson, Leslie G., 803 Lake Ave.
Thurber, Elizabeth, 225 S. Federal.
Tittle, T. A., 1030 Lake Ave., Lake Worth.
Utter, Edward B., 715 Lucerne Ave.
Wright, Fred, 613 Lake Ave.

R. F. Raidle
Commercial and Residential Properties
Sales — Rentals — Management
Insurance
1005 Lake Avenue
Lake Worth, Fla.

Leesburg Board of Realtors

Active Members, 17; Others, 16.
President: J. H. Pegram, Masonic Temple.
Secretary-Treasurer: Harry Vogel, Heath Bldg.
Bateman, Lee H., Main & 13th St.
Benzee, Arthur, Box 813, Fruitland Park.
Bowden, R. O., First Nat'l Bank Bldg.
Boyd, W. G., First Nat'l Bank Bldg.
Cottrell, J. D., N. 14th St.
Decker, W. H. Jr., 111 N. 5th St.
Dudley, O. H., 111 N. 5th St.
Gibson, W. B., Lady Lake.
Harrell, H. B., 110 N. 4th St.
Howard, Frank D., 1001 W. Main St.
Huey, E. C., 404 Main St.
Mahoney, Jim R., 1003 W. Main St.
McGill, F. H., Box 226.
McMillen, D. G., 113 N. 14th St.
Merritt, A. B., Okahumpka.
Pegram, J. H., Masonic Temple.
White, Mrs. Mildred, S. 14th St.

Live Oak
(Individual Member)
Helvenston, B. W. Jr. (B. W. Helvenston & Sons), 109 E. Howard St.

Marianna
(Individual Member)
Milton, H. V., 101 S. Madison St.

Miami Board of Realtors

Active Members, 270; Others, 97.
President: C. W. Kistler, 817 duPont Bldg., Miami (32).
Executive Secretary: Louise Pencke, 30 S.W. 8th St. (32).
Abbondandolo, Renzo, 3033 Coral Way (34).
Ahlman, Harry A., 150 S.E. 3rd Ave. (32).
Allison, Roland M., 4301 N.W. 7th Ave. (37).
Altschul, Charles, 3035 N.W. 12th Ave. (37).
Altschul, Hilda, 3035 N.W. 12th Ave. (37).
Anemorefs, George, 1327 S.W. 16th St.
Anstine, Elizabeth M., 8975 N.E. 6th Ave. (38).
Appison, Leon, 527 N.E. 26th St. (37).
Armstrong, Dallas D., 1403 Brickell Ave. (45).
Ashburn, Paul, 8990 Biscayne Blvd. (38).
Avant, C. A. (Seminole Bond & Mtg. Co.), 330 S.W. 12th Ave. (35).
Baer, Harry C., 1012 Congress Bldg. (32).
Bacon, Betty, 2900 W. Flagler St. (35).
Baldwin, C. F. (Baldwin Mortgage Co.), 220 Seybold Bldg. (32).
Bandera, George, St., 111 S.W. 12th Ave.
Basila, John, 170 N.E. 2nd St. (32).
Beatty, John F. Jr., 211 E. 4th Ave., Hialeah.
Becker, Ambrose, Olympia Bldg. (32).
Beckwith, A. T. (The Keyes Co.), 234 Biscayne Blvd. (32).
Berg, Charles E., 1121 S.W. 8th St. (36).
Berney, Harold, 610-12 S.W. 22nd Ave. (35)
Birmingham, Ethel, 128 Shoreland Arcade (32).
Bishop, David P. Jr. (Bishop & Co.), 2359 Coral Way (45).
Blews, Harry C., 41-C Curtiss Pkwy., Miami Springs.
Boazman, Arthur B. (The Keyes Co.), 234 Biscayne Blvd. (32).
Boyer, Mrs. Pearle, 2733 S.W. 3rd Ave. (45).
Brenza, William S. (Allied Investment Corp.), 214 Shoreland Bldg. (32).
Bretthauer, C. H. (Bretthauer Realty Co.), 2910 Biscayne Blvd. (37).
Britton, C. E., 7250 Belle Meade Blvd. (38).
Broders, H. T., 1133 Ingraham Bldg. (32).
Brunner, Lucille R., 16340 Dixie Hgwy., No. Miami Beach.
Bucher, Fred, 647 N.W. 36th St. (37).
Burk, Don H. (Newman, Burk & Calhoun), 813 First Nat'l Bank Bldg. (32).
Butler, Frank J. (Butler Realty), 9533 N.E. 2nd Ave. (38).
Calhoun, F. A. (Newman, Burk & Calhoun), 813 First Nat'l Bank Bldg. (32).
Cameron, David B., 3710 N.W. 17 Ave. (37).
Carlyle, C. E., 1546 W. Flagler St. (35).
Carrero, Tildo S., 301 E. Flagler St. (32).
Carvell, Alicia B., 7231 Biscayne Blvd. (38).
Casey, Joseph, 691 N.E. 125 St., North Miami.
Chapman, Harry, 2910 Biscayne Blvd. (37).
Clark, Wm. L., Jr., 1092 S.W. 27th Ave. (35).
Coffin, Earl F., 1031 S.W. First St. (36).
Coffrin, Milo (Pepper & Coffrin, Inc.), P.O. Box 350, Ingraham Bldg.
Cole, W. Bates, 826 Ingraham Bldg. (32).
Connolly, A. B. (A. B. Connolly & Co.) 3440 Biscayne Blvd. (37).
Cook, Geo. W. (Ramagli-Cook Realty Co.), 1370 N.W. 36th St. (42).
Coombes, Leslie H., 150 Ave. Andalusia, Coral Gables (34).
Cooper, Charles E., 1161 S.W. 7th St. (36).
Cotton, E. L., 5830 S. Dixie Hgwy., South Miami (43).
Cross, J. Alan, 1550 W. Flagler St. (35).
Crow, Lon Worth Sr. (Lon Worth CrowCo.), 55 S.W. 8th St. (32).

MIAMI
MIAMI BEACH
IMPORTANT PROPERTIES, estates, hotels, businesses, downtown property, chain store leases and appraisals.
MIAMI 32-INGRAHAM BUILDING
MIAMI BEACH-420 LINCOLN RD.
OSCAR E. DOOLY
INVESTMENT CONSULTANTS—REALTORS

Crow, Lon Worth Jr. (Lon Worth Crow Co.), 55 S.W. 8th St. (32).
Curnin, John J., 836 Ingraham Bldg. (32).
Daniel, Marion, Mrs., 500 N.E. 161st St. (38).
Davis, G. J., 531 S.W. 8th St. (36).
Davis, George N., 133 N.E. 2nd Ave. (32).
Delmar, Walter, 1841 N.W. 82nd St. (47).
DeLucca, Phil R. (DeLucca's Organization), 155 N.E. 2nd St. (32).
Dick, A. A., Sr. (A. A. Dick Co.), 1788 S.W. 8th St. (35).
Dodd, W. Stanley (W. Stanley Dodd Co.), 601 Security Bldg. (32).
Dooley, Carleton, 139 N.E. 1st St. (32).
DOOLY, OSCAR E., JR., 616 Ingraham Bldg. (32).
Dorn, J. K., Sr. (J. K. Dorn & Son), 14 McAllister Arcade (32).
Dorn, J. K., Jr. (J. K. Dorn & Son), 14 McAllister Arcade (32).
Durling, Ray W. (Ray W. Durling, Inc.), 7120 Biscayne Blvd. (38).
Dressing, Mary Baker, 2759 N.W. 38th St. (42).
Drever, Edward T., 1070 S.W. First St. (36).
Earl, Helen, Anthony Arcade, Main Hgwy, Coconut Grove (33).
Eden, Olive, Miss (Eden Realty Co.), 7644 Biscayne Blvd. (38).
Eden, Pauline, Miss (Eden Realty Co.), 7644 Biscayne Blvd. (38).
Elsener, Emily, 10750 Biscayne Blvd. (38).
Fagnani, Italo (Floridian Realty) 8615 Biscayne Blvd. (38).
Ferris, Harry T., 708 Professional Bldg., 216 N.E. 2nd Ave. (32).
Ferris, Josephine Motz, Mrs., 64 N.W. 29th St. (37).
Folwell, Ralph T., 811 Olympia Bldg. (32).
FOSSEY, R. A., 5948 S.W. 73rd St., South Miami (43).
Foster, Leon, 929 N.E. 2nd Ave. (32).
Fowler, Col. Eric, 70 S.E. 2nd St., P.O. Box 1510.
Fowler, E. A. (Fowler & Golden), 505 Biscayne Bldg. (32).
Frazel, J. A. (Lee & Frazel, Inc.), 138 Shoreland Arcade (32).
Fronk, Geo. E., 3201 N.W. 7th St. (35).
Fuller, Arline P., 1321 S.W. 7th St. (35).
Garnett, Russell R., 170 Hialeah Dr., Hialeah.
Garrison, Wesley E. (Garrison Investment Corp.), 1107 Security Bldg. (32).
Gaskill, C. S. (Houser Realty), First Nat'l Bank Bldg. (32).
Gates, Edna Smith, 811 N.E. 82 Terrace (38).
Golden, S. S. (Fowler & Golden), 505 Biscayne Bldg. (32).
Goldfarb, Herman (Krone & Goldfarb), 3896 Biscayne Blvd. (37).
Goldfarb, Morris (Krone & Goldfarb), 3896 Biscayne Blvd. (37).
Good, M. N., 1006 Langford Bldg. (32).
Goodman, S. A. (N. Miami Realty Corp.), 717 N.E. 125th St., North Miami.
Gore, Joseph J., 5954 S. Dixie Hgwy., So. Miami (43).
Grady, B. M., 1431 duPont Bldg. (32).
Graham, Edwin M., 8029 Biscayne Blvd., (38).
Green, Robert, 1307 N.W. 3rd Ave. (36).
Griffin, J. Wyatt (H. H. Trice & Co.), 144 N.E. 2nd Ave. (32).
Griffith, B. George, 760 S.W. 1st St. (36).
Groner, William H., 207 Pan Amer. Bank Bldg. (32).
Hall, Willis W., 121 N.E. 2nd St. (32).

Fossey
OUTSTANDING NAME
IN
MIAMI REAL ESTATE
SINCE 1906
R. A. Fossey
Realtor
Burger Bldg. So. Miami 43, Fla.

H. H. Trice & Co.
REALTOR
Sales
Investment Properties
Appraisals
Property Management
144 N. E. Second Ave.
MIAMI 32, FLORIDA

MIAMI (Cont.)

Hamilton, Edward J., 8335 N.E. 2nd Ave. (38).
Harris, Walter L., 750 Ingraham Bldg. (32).
Hart, Thomas H., 1546 S.W. 8th St. (35).
Hartog, Lucia (Ace Realty Co.), 7121 Biscayne Blvd. (38).
Haynes, L. D., 5811 N.W. 2nd Ave. (38).
Herndon, J. Thomas, 9050 N.E. 6th Ave. (38).
Hicks, J. R., 2485 W. Flagler St. (35).
Hilburn, Glenn, 603 Biscayne Bldg. (32).
Hixson, Zelma (F. H. Zimmerman & Co.), 3133 Coral Way (34).
Hodes, Herbert C., 1700 S.W. 3rd Ave. (45).
Hollopeter, Arthur (Hollopeter & Post, Inc.), 151 N.E. 3rd St. (32).
Holmberg, Rowland S., 424 Seybold Bldg. (32).
Hosford, D. I. (So. Fla. Mtg. Co. Inc.), 860 S.W. 1st St. (36).
Houser, R. C. (Houser Realty), 12th Floor, First Nat'l Bank Bldg. (32).
Houston, Russell W. (So. Fla. Mtg. Co. Inc.), 860 S.W. 1st St. (36).
Howard, C. Norman (Howard Brothers), 7244 Biscayne Blvd. (38).
Howard, F. Paul (Howard Brothers), 7244 Biscayne Blvd. (38).
Irons, Mark, 702 S.W. 27th Ave. (35).
Joselyn, Lawrence E., 709 S.W. 21st Ave. (35).
Kaiser, Fred G. (Kaiser & Lee), 1197 N.W. 119th St. (Gratigny 50).
Keasbey, Robert Q., 212 Red Rd., South Miami (43).
Keen, George H., 65 E. 2nd St., Hialeah.
Kemery, Marvin E., 906 Seybold Bldg. (32).
Kent, F. A. (Coconut Grove Realty Corp.), P.O. Box 16, Coconut Grove (33).
Kent, Gertrude, Mrs. (Coconut Grove Realty Corp.), P.O. Box 16, Coconut Grove (33).
Keyes, K. S. (The Keyes Co.), 234 Biscayne Blvd. (32).
King, A. M. (Cooper & King), U.S. 1, Hibiscus Dr., Perrine.
King, T. A. (King Realty Co.), 7001 Biscayne Blvd. (38).
Kistler, C. W. (The C. W. Kistler Co.), 817 Du Pont Bldg. (32).
Krames, W. H. (The W. H. Krames Co.), 8130 Biscayne Blvd. (38).
Krone, Chester W. (Krone & Goldfarb), 3896 Biscayne Blvd. (37).
Kunz, John G., 2331 N.W. 15th St. (35).
Lance, George K., 5761 S.W. 47th St. (43).
Landry, Hilton J., 6376 S.W. 8th St. (44).
Lane, Mrs. Mary L. B., 4742 N.E. 2nd Ave. (37).
Lang, Fred R., 8915 N.W. 22 Ave. (47).
Langford, George W., 127 S.E. 3rd St. (32).
Langston, Fred J., 1457 LeJeune Rd., Coral Gables (34).
Lee, Andrew J., 3129 N.W. 7th Ave. (37).
Lee, Suzanne A. (Kaiser & Lee), 1197 N.W. 119 St. (38).
Lewin, Henry H., 319 N.E. 2nd Ave. (32).
Lewis, Don, 10515 N.E. 3rd Ave.
Lewis, Don, 6709 Biscayne Blvd. (38).
Lewis, Harold B., 1119 Pan American Bank Bldg. (32).
Libby, Mrs. Ida M., 7937 N.E. 2nd Ave. (38).
Liegerot, Denzil P., 215 Shoreland Bldg. (32).
Lincoln, Nellie Powney (Powney Realty), 2847 Coral Way (34).
Lobeck, A. Packard, 343 Seybold Bldg. (32).
Lyle, Mervin E., 1006 Langford Bldg. (32).
Lynch, James M., 325 N.W. 54th St. (38).
MacDonald, H. W., 2685 Biscayne Blvd. (37).
Magruder, Martha P., Mrs., 3435 Main Hgwy., Coconut Grove (33).
Mahady, Mae, 16590 N.E. 3rd Ave., Uleta.
Marqua, J. E. (Miami Real Estate Mart), 7906 N.W. 7th Ave. (38).
Marshall, Marie, Mrs., 243 N.E. 112th St. (38).
Mason, Bert, 3585 W. Flagler St. (35).
Mattingley, John D., 1057 N.W. 54th St. (38).
Maxwell, Lester R., 2183 S.W. First St. (35).
Maxwell, S. M., 12430 Biscayne Blvd. (38).
McChesney, Dorothy H., 620 N.E. 125th St., North Miami.
McClure, Carl C. (The Carl C. McClure Co.), 102 Hotel Miller Arcade, 229 N.E. First Ave. (32).
McConnell, Edmund P., 1313 S.W. 13th St. (35).
McCudden, John, 4301 N.W. 2nd Ave. (37).
McCune, Adrian, 100 N.E. 1st Ave., Rm. 203 (32).
McDonald, Stephen A. (H. H. Trice & Co. Agents), 7 Dey St., New York, N.Y.
McKey, Robert M., 412 Security Bldg. (32).
Mercer, J. H., 608 Congress Bldg. (32).
Meyers, Howard J., 3600 N.W. 1 St. (34).
Michael, J. A., 17 Palmetto Dr., Miami Springs.
Mitchell, J. Harry, 8254 Biscayne Blvd. (38).
Morlock, William A., 10911 Biscayne Blvd. (38).
Morris, Alfred A., 2329 Coral Way (45).
Morris, Allen (The Keyes Co.), 234 Biscayne Blvd. (32).
Moschell, William E. (Approved Property Inc.), First Federal Bldg., Little River.
Moylan, E. B., Jr., 200 Shoreland Arcade (32).
Munden, Roy C., 964 W. Flagler St. (35).
Murphy, Wm. C., 3191 N.W. 7th Ave. (36).
Netherland, Florence, 500 S.W. First St. (36).
Nevins, Freeman J., 2329 Coral Way (45).
Newman, M. B. (Newman, Bork & Calhoun), 813 First Nat'l Bank Bldg. (32).
Nichols, John B. (Maury-Montgomery Improvement Co.), 51 S.W. 16th Ave. (35).
Noble, John D., 133 N.E. 2nd Ave. (32).
Noel, J. M., P.O. Box 128, North Miami Beach.
Olivar, Salvador, 615 Seybold Bldg. (32).
Olson, Arthur H., 202 Pan Amer. Bank Bldg. (32).
Palbicke, Frank B., 600 N.W. 27th Ave. (35).
Palmer, J. Stewart, 11062 Biscayne Blvd. (38).
Pangia, Frank V., 766 S.W. 8th St. (36).
Paterno, Dorothy A., 7000 S.W. 8th St. (44).
Payne, Paul W., 1951 E. 4th Ave., Hialeah.
Pearlman, Jules (Jules Realty), 1015 Seybold Bldg. (32).
Pepper, Frank J. (Pepper & Coffrin Inc.), Ingraham Bldg. (32), P.O. Box 350.
Perrault, Beulah W., Mrs., 11032 Biscayne Blvd. (38).
Perry, Thomas C., 5933 S.W. 8th St. (44).
Peterson, R. T., 133 N.E. 2nd Ave. (32).
Philips, Fred P., 18 N.W. 17th Ave. (35).
Picken, James D., 2901 Coral Way (35).
Piepgras, Harry (Sameth & Piepgras), 976 E. 25th St., Hialeah.
Pierce, Fin L., 3536 Main Hgwy., Coconut Grove (33).
Piggott, Edna Jane, 2400 N.W. 27th Ave. (42).
Pinkham, Carl E. (The Pinkham Land Co.), 292 Miracle Mile, Coral Gables (34).
Pipes, J. L., 129 S.W. 12th Ave. (35).
Polak, Ralph, 411 Security Bldg. (32).
Pollock, C. A., 1144 S.W. 11th St. (35).
Post, Charles A. (Hollopeter & Post, Inc.), 151 N.E. 3rd St. (32).
Powell, O. J., Jr., 8130 Biscayne Blvd. (38).
Biscayne Blvd. (38).
Pyms, Felix (All Florida Realty Co.), P.O. Box C 323, Kendall.
Rahn, W. B., 413 Security Bldg. (32).
Rakestraw, C. V., 701 N.E. 79th St. (38).
Ramagli, Sal (Ramagli-Cook Realty Co.), 1370 N.W. 36th St. (42).
Rhodes, Clyde H., 1260 S.W. 22nd St. (45).
Rhodes, Mildred Taylor, 6738 N.E. 2nd Ave. (38).
Riddle, Nola M., 6443 Biscayne Blvd. (38).
Robinson, R. F., 5147 S.W. 8th St. (44).
Rockwell, Walter, 855 S.W. 7th St. (36).
Roe, Ernest C., 1549 S.W. 27th Ave. (35).
Rosen, Paul, 623 W. Flagler St. (36).
Ryan, Alberta, 1666 S.W. 12th St. (35).
Sameth, J. Kenneth (Sameth & Piepgras), 976 E. 25th St., Hialeah.
Saskor, Ludwig, 3634 W. Flagler St. (35).
Saviak, Conrad P. (Northeast Realty), 236 N.E. 15th St. (36).
Savidusky, Phil, 765 W. Flagler St. (35).
Schaefer, Owen W., 560 N.W. 153rd St. (38).
Shapoff, Israel S., 2204 S.W. 27th Ave. (34).
Schulte, George W., 906 S. Miami Ave. (32).
Sheldon, Dwight M., 3035 Coral Way (34).
Shephard, R. F. (Shephard & Sons), 701 N.W. 20th Ave. (35).
Sibre, Paul W., 110 S.W. 30th Road (45).
Silverglade, M. (Sunland Realty), 1100 S.W. First St. (36).
Simon, Herbert A., 2301 N.W. 27th Ave. (42).
Slack, Theodore W., 736 Ingraham Bldg. (32).
Smith, Henry J., 3933 Biscayne Blvd. (37).
Spalding, J. M., 750 Ingraham Bldg. (32).
Spofford, Fred, 1507 Congress Bldg. (32).
Stearns, Frank F., Rm. 322, Court House (32).
Sterling, Ray T., 420 Lincoln Rd., Miami Beach (39).
Strubbe, Frank, 233 Shoreland Bldg. (32).
Sullivan, William J., 2010 N.E. 2nd Ave. (37).
Summers, Paul, 2225 S.W. 23rd St. (45).
Taylor, Joseph, Jr., 606 Seybold Bldg. (32).
Thomas, C. L., 336 N.E. 2nd Ave. (32).
Thomas, Stanley L., 121 S.W. 8th St. (36).
Thompson, Robert B., 2729 S.W. 2nd St. (35).
Thomson, William M., 1929 N.W. 54th St. (42).
Titlow, Arden P. (Titlow & Titlow), 7414 Biscayne Blvd. (38).
Titlow, Thelma L. (Titlow & Titlow), 7414 Biscayne Blvd. (38).
Trice, C. V. W. Jr., 1406 Congress Bldg. (32).
TRICE, H. H. (H. H. Trice & Co.), 144 N.E. 2nd Ave. (32).
Turner, Mrs. James L., 251 S.W. First Ct. (36).
Vance, Peter A., 2350 W. Flagler (35).
Vivian, H. A., 12387 N.E. 6th Ave. (38).
Walbek, Caroline A., 1950 S.W. 27th Ave. (35).
Walker, A. R., 1257 S.W. 22nd St. (45).
Walker, Mrs. Jennie M., 1257 S.W. 22nd St. (45).
Walters, James O., P.O. Box 128, No. Miami Beach.
Wall, Herman, 251 N.E. 14th St. (32).
Wardy, Nolan W., 2488 S.W. 17th Ave. (45).
Waters, R. V., 2331 Biscayne Blvd. (37).
White, B. B., 1162 W. Flagler St. (36).
Whitney, R. H. (R. H. Whitney Mtg. Co.), 40 N.W. 8th Ave. (37).
Williams, J. Francis, 1857 S.W. 8th St. (35).
Wilson, Charles E., 327 N.E. First Ave. (32).
Wilson, D. Earl, 1219 Security Bldg. (32).
Wilson, Edwin, 2348 S.W. 32nd Ave. (34).
Wilson, J. I. (Wilson Appraisal Co., Inc.), 1219 Security Bldg. (32).
Wilson, W. Carroll, 824 duPont Bldg. (32).
Winchell, Harold J., 1328 W. Flagler St. (35).
Wolff, Henry E., 700 Pan American Bank Bldg. (32).
Yancey, J. G., 2384 S.W. 1st St. (35).
Young, Leta Dawson, 305 N.E. 23rd St. (37).
Zimmerman, F. H. (F. H. Zimmerman & Co.), 3133 Coral Way (34).

SPECIALISTS in
★COMMERCIALS
★CHAIN STORE LOCATIONS THROUGHOUT FLORIDA
★RESIDENTIALS
★APARTMENT BUILDINGS
★CERTIFIED PROPERTY MANAGEMENT
A. OTTO BIRN & CO.
Realtor
605 Lincoln Rd., Miami Beach

Miami Beach Board of Realtors

Active Members, 119; Others, 170.
President: J. A. Parker, 927 41st.
Secretary: Marvi Neumann, 1065 Dade Blvd.

Abrams, I., 420 Lincoln Rd.
Anstine, Elizabeth, 8975 N.E. 6th Ave.
Aranoff, Leo, 420 Lincoln Rd.
Asbury, J. S., 222 29th St.
Ashkenazy, S., 420 Lincoln Rd.
Beck, Donald S., 600 Lincoln Rd.
Bennett, S. Z., 235 Lincoln Rd.
Benson, Ewdard J., 350 Lincoln Rd.
Bertman, George J., 420 Lincoln Rd.
BIRN, A. OTTO, 605 Lincoln Rd.
Bloomfield, Louis O., 355 Lincoln Rd.
Bronston, B. E., 605 Lincoln Rd.
Burch, J. F., 437 41st St.
Burrell, Arthur, 1953 71st St.
Butler, Marion, 9577 Harding Ave.
Cassell, Lionel, 630 Lincoln Rd.
Chandler, Gus, 7474 Collins Ave.
Chase, C. W. Jr., 927 41st St.
Clements, C. L., 1100 Lincoln Rd.
Cohen, Joe, 1659 Drexel Ave.
Coombes, Leslie H., 150 Andalusia Ave., C.G.
Daube, Donald O., 630 Lincoln Rd.
Davidson, R. M., 1101 Lincoln Rd.
Dembitz, Emile, 420 Lincoln Rd.
Dodd, W. Stanley, Pan American Bank Bldg.
Dooley, D. J., 420 Lincoln Rd.
Doolv, Oscar, 420 Lincoln Rd.
Douglass, Carl T., 211 71st St.
Du Pree, Thomas, 1800 Bay Rd.
Eisenstein, Leo, 235 Lincoln Rd.
Epstein, Joe, 420 Lincoln Rd.
Farr, Aaron, 6638 Collins Ave.
Feiner's Organization, 1635 Washington Ave.
Fenton, David, 529 41st St.
Feuer, W. I., 235 Lincoln Rd.
Frazure, John C., 615 71st St.
Futch, M. D., 420 Lincoln Rd.
Gaines, Bertram H., 842 Washington Ave.
Gardner, Joseph, 420 Lincoln Rd.
Ginsburg, Ben Zion, 420 Lincoln Rd.
Goodman, S. A., 420 Lincoln Rd.
Grossman, Harry, 355 Lincoln Rd.
Hall, C. C., 2329 Collins Ave.
Halperin, S. J., 420 Lincoln Rd.
Henry, H. N., 420 Lincoln Rd.
Hickling, F. L., 210 71st St.
Hirschensohn, W. D., 350 Lincoln Rd.
Jacobs, George, 1953 71st St.
Justice, Jack, 9513 Harding Ave.
Keefer, E. D., 530 Lincoln Rd.
Kraft, William, 842 Washington Ave.
Krone, Chester W., 350 Lincoln Rd.
Lake, Edwin, 1226 Alton Rd.
Larkin, John T., 1101 Lincoln Rd.
Larrick, Hugh S., 1101 Lincoln Rd.
Lazarus, Sylvan, 420 Lincoln Rd.
Lee, Frank A., 420 Lincoln Rd.
Levine, Rhoda M., 420 Lincoln Rd.
Levy, Bernard, 1344 Washington Ave.
Lipkin, Joshua, 355 Lincoln Rd.
Lipsky, Max L., 1134 Lincoln Rd.
Magid, Harry I., 420 Lincoln Rd.
Martin, Allen M., 1101 Lincoln Rd.
McLean, Herbert O., 1101 Lincoln Rd.
Megdell, Sol, 605 Lincoln Rd.
Mell, Brooks, 1101 Lincoln Rd.
Mercado, Jack, 1620 Alton Rd.
Mobley, Cecil, 1213 Lincoln Rd.
Myers, John, 528 Lincoln Rd.
Parker, J. A., 927 41st St.
Parker, Noble H., 1623 Michigan Ave.
Pearlman, Jules, 1015 Seybold Bldg.
PERLMUTTER, J. J., 1659 Drexel Ave.
Pifer, Edward, 126 23rd St.
Pokress, Louis, 350 Lincoln Rd.
Pollack, Samuel, 605 Lincoln Rd.
Powell, D. Lee, 1659 Lenox Ave.
Quackenbush, Charles K., 6595 Pinetree Dr.
Quinn, G. E., 6770 Indian Creek Dr.
Rapee, Leon A., 1195 71st St.
Read, C. H. W., 3915 Alton Rd.
Rodgers, E. O., 514 Washington Ave.
Rose, Leslie E., 350 Lincoln Rd.
Rubin, Morris E., 1620 Alton Rd.
Sacks, Sam, One Lincoln Rd.
Sater, B. L., 420 Lincoln Rd.
Saul, Calhoun, 1101 Lincoln Rd.
Scheonberg, Michael, 7424 Collins Ave.
Scheuer, Bertram, 1659 Drexel Ave.
Schneider, Fred, 355 Lincoln Rd.
Schneider, J. J., 420 Lincoln Rd.
Schwartzman, Murray, 528 Lincoln Rd.
Seligman, Marie M., 420 Lincoln Rd.
Sewell, John J., 1101 Lincoln Rd.
Shuey, John, 312 N.E. First St.
Smith, Al R., 419 41st St.
Smith, Mark A., 1107 Lincoln Rd.
Smith, Milton, 630K, Lincoln Rd.
Sobel, Paul, One Lincoln Rd.
Sootin, S. Laurence, 311 Lincoln Rd.
Sonz, Harry J., 1595 Washington Ave.
Staples, Whitney, 1195 71st St.
Sunshine, Anne, 420 Lincoln Rd.
Swartz, Rose R., 311 Lincoln Rd.
Tenenbaum, Alma, 420 Lincoln Rd.
Tobin, Harold, 420 Lincoln Rd.
Tobin, Norma, 420 Lincoln Rd.
Tobin, Samuel, 420 Lincoln Rd.
Trundle, Helen B., 6932 Collins Ave.
White, Alan, 420 Lincoln Rd.
Whitt, Russell, 1101 Lincoln Rd.
Wilder, Phillip, 7424 Collins Ave.
Williams, Floyd W., 4040 Prairie Ave.
Wilson, Walter B., 1623 Michigan Ave.
Wimbish, Paul C., 456 41st St.
Winsborough, Sara, 9509 Harding Ave.
Woodward, Frederick H., 4041 Sheridan Ave.
Woodward, M. L., 1101 Lincoln Rd.
Young, Leta Dawson, 2301 Biscayne Blvd.

Monticello
(Individual Member)
Winans, Mrs. Grace H., Court House Circle, P.O. Box 186.

Naples-on-the-Gulf Board of Realtors

Active Members, 15.
President: Henry B. Watkins Jr., Naples.
Secretary: John A. Pulling, Naples.

Anderson, Clifford.
Benson, Robert T.
Clarke, W. L., Jr.
Dyches, J. W.
Huntoon, George G., Everglades.
Jones, D. C. Jr.
Lee, Mauria C.
Lesher, George W.
Pruyn, Lee, Everglades.
Pulling, John A.
Sloan, N. P.
Smith, W Roy.
Truesdale, Grace.
Watkins, Henry B. Jr.
Watson, Edwin M.

New Port Richey
(Individual Members)
Dingus, W. H., Grey & Dingus Bldg.
Grey, F. I., Grey & Dingus Bldg.

Real Estate — Mortgages
Investments
Business Opportunities
JULIUS JAY PERLMUTTER, *President*
JULIUS JAY PERLMUTTER ASSOCIATES, Incorporated
1657 Drexel Ave., Corner Lincoln Lane
Miami Beach 39, Fla.
Phone 5-7668

New Smyrna Beach Board of Realtors

Active Members, 14; Others, 5.
President: Howard B. Ranken, 310 Canal St.
Secretary: Gertrude I. Karrer, 112 Sams Ave.
Bonnet, Hannah, 310 Flagler St.
DePue, William, 300 Flagler St.
Hester, Ray, 1101 N. Orange St.
Karrer, Gertrude I., 112 Sams Ave.
Kreis, Max, 222 Flagler Ave.
Lembeck, E. A., P.O. Box 813.
Powlesland, R. E., 906 S. Riverside Dr.
Rakestraw, R. M., 208 Canal St.
Ranken, Howard B., 310 Canal St.
Robertson, W. L., 310 Canal St.
Sams, Mabel, 205 Magnolia St.
Southard, O. E., 124 Canal St.
Stone, Margaret G., 402 Flagler 9ve.
Wright, Wm. F., 1101 N. Orange St.

FOR REAL ESTATE
in
CENTRAL FLORIDA
see
O'Neal-Livingston
150 North Orange Ave.
ORLANDO, FLORIDA

Robert R. Tyre Realty & Insurance Agency
Realtors
City and Suburban Residences
Lake Front Estates — Groves
Acreage — Business Property
13 W. Washington St. Ph. WA 6174
ORLANDO, FLORIDA

Ocala Board of Realtors

Active Members, 18.
President: Robt. L. Rhine, 308 Oclawaha.
Secretary: Miss Maude L. Gary, 513 E. Fort King.
Bennett, C. C., Fort King Ave.
Campbell, John A., 114 S. Magnolia St.
Campbell, Talmade, 114 S. Magnolia St., Box 652.
Chambers, David F.
Conley, Murray, 114 S. Magnolia.
Cox, Hampton, 114 S. Magnolia St.
Fox, Mrs. Mamie E., P.O. Box 552, 115 S. Main St.
Gary, Maude L., 513 E. Fort King.
Goldman, Herbert.
Kennedy, J. Lynn, E. Broadway.
MacKenzie, F. D. H., 7 N. Main St.
Mims, R. D., P.O. Box 765, 17 N. Main St.
McCready, Stephen F., P.O. Box 505.
McGough, Bob, Box 505.
Nichols, E. Cline.
Rhine, Robert L., 308 Oclawaha.
Rose, Graham E., Magnolia.
Smith, Horace L., Rm. 200, Professional Bldg.

. . . let our 30 years of experience serve you in Orlando
RESIDENTIAL PROPERTY
APPRAISING
PROPERTY MANAGEMENT
GROVES — RANCHES
BRASS & HAYNIE
REALTORS
43 E. Central Ave. Phone 23155
ORLANDO, FLA.

Orlando Board of Realtors

Active Members, 103; Others, 128.
President: Geo. Kittredge, 13 W. Washington.
Secretary: J. H. Rowntree, 145 Wall St.
Allison, F. A., 37 W. Washington St.
Asher, Donald L., 496 N. Orange.
Batchelder, C. F., 28 E. Washington St.
Bell, Louis, 703 N. Mills.
Bettes, J. J., 25 E. Central.
Boland, H. F., 672 N. Orange Ave.
Brady, C. L., 942 N. Mills.
BRASS, GEORGE F., 43 E. Central.
Bryan, Grover C., 50 E. Pine.
Buning, Wm. J., 136 E. Robinson Ave.
Cavenaugh, Ralph W., 4 Washington Arcade.
Claybaugh, Mrs. Nat, 505 Metcalf Bldg.
CONDICT, HAROLD V., 37 E. Central Ave.
Cooper, J. Fenimore, 15 W. Washington.
Courtney, Carl, 73 E. Colonial.
Crebs, Frank S., Metcalf Bldg.
Davis, A. T., Windermere.
Davis, C. B., 1730 N. Mills.
Davis, J. Rolfe, 25 S. Main St.
DesRosier, Mrs. Mary, Orlo Vista.
Dorsey, Warfield H., 62 E. Pine.
Duckworth, Robert E., 25 W. Washington.
Dudley, Don, 118 E. Central Ave.
Emerick, C. R., 610 N. Orange Ave.
Fletcher, L. L., 51 W. Washington St.
Garner, Netsy, 816 E. Washington.
Garnett, W. J., 118 E. Central.
Geeslin, Louis E., 143 N. Main St.
Green, Wilson, 15 E. Central Ave.
Gregory, Fred, Winter Garden.
Grimes, Eunice, 435 N. Orange Ave.
Grimes, L. A., Winter Garden.
Guernsey, Joe, 15 E. Central Ave.
Hall, Henry B., 27 E. Robinson.
Hall, James B., 27 E. Robinson.
Hargis, James O., 31 W. Washington.
Hastings, T. K., Rm. 6, Central Arcade.
HAYNIE, WILLIAM G., 43 E. Central.
Heasley, Robert P., 15 W. Washington St.
Heasley, S. M., 15 W. Washington St.
Holly, J. F., 808 N. Mills St.
Hills, T. O., 1709 N. Mills.
Hinton, Mrs. Era, 150 E. Robinson.
Hodgson, H. Davis, Box 305D, Rt. 2.
Huckel, Haldane, 118 E. Robinson.
Jamerson, C. W., 12 S. Main St.
Janke, Henrietta F., 1817 N. Orange.
Kazaros, Richard H., 212 S. Main St.
Kiser, W. L., 2911 N. Orange Ave.
Kite, George E., 4 Washington St., Arcade.
Kittinger, Ida Mae, 390 N. Orange.
Kittredge, Conway, 13 W. Washington St.
Kittredge, George H., 13 W. Washington St.
Kolar, J. Daniel, 206 S. Main St.
Lindorff, T. J., 348 N. Main St.
Little, George A., 19 S. Court St.
Livingston, A. P., 150 N. Orange.
Lormann, A. R., 1709 N. Mills.
Marshall, John C., 639 N. Mills.
McDannell, C. J., 1500 E. Colonial.
McDowell, N. O. Jr., 1309 Edgewater Dr.
McDowell, N. O. Sr., 1309 Edgewater Dr.
Miller, Roy A., 213 N. Main St.
Newman, Horace A., 31 W. Washington.
Nunez, T. A., 100 S. Main.
O'NEAL, A. T., 150 N. Orange.
Overstreet, R. T., 63 E. Pine St.
Packard, J. H., 45 W. Central.
Pardue, W. P., 531 N. Orange.
Peter, Asher, 11 S. Court St.
Pharr, Walter S., 15 W. Washington.
Porter, Sam, 808 N. Mills.
Pryde, Robert L., 14 E. Washington.
Reese, Fred, 64 E. Central Ave.
Rex, C. Walton, 128 N. Orange.
Robinson, Wm. B., 1401 Edgewater Dr.
Rose, Walter W., 49 N. Orange.
Rowntree, J. H., 145 Wall St.
Schwartz, Georgia S., Metcalf Bldg.
Shepherd, Dorothy C., 20 E. Washington St.
Shumway, Clifford P., 140 N. Orange.
Sias, D. P., Magruder Arcade.
Slade, Jimmie A., Florida Bank Bldg.
Slauson, Mabel W., 6933 W. Colonial Dr.
Smith, Verne W., 1309 Edgewater Dr.
Spiegel, Whitney, 109 E. Pine.
Staton, Ted L., Metcalf Bldg.
Stimpson, D. H., Metcalf Bldg.
Strickland, Wilbur H., 1011 E. Colonial Dr.
Swope, O. P., 60 E. Pine.
TALTON, W. G. Jr., Apopka.
Tucker, R. T., Pine & Court.
TYRE, ROBERT R., 13 W. Washington St.
Underhill, Jud, RFD 4, Cheney Hgwy.
Van Hoten, Vee, 1295 S. Orange Bl. Trail.
Vergowe, M. S., 29 E. Church St.
Walters, C. W., 31 W. Washington.
Ward, Loren H., 128 N. Orange Ave.
Warlow, T. P. Jr., 1318 N. Mills.
Wells, Eevertt, 118 E. Central Ave.
Williams, Martie J., 21 W. Washington St.
Wittenstein, Sol, Metcalf Bldg.

ORLANDO, FLA.
Sales — residential,
commercial
farms and groves
GENERAL BROKERAGE
APPRAISALS
INSURANCE
HAROLD V. CONDICT
REALTOR
37 E. Central Ave.
ORLANDO, FLORIDA
Cooperation With Realtors

Wm. G. Talton & Sons
Realtors — Agents
GROVES, HOMES, ACREAGE, ETC.
FIRE, AUTO AND
ALL TYPES INSURANCE
36 E. Fourth St. Phone: 2041
APOPKA, FLORIDA

Ormond Beach Board of Realtors

Active Members, 8.
President: A. P. Henderson, 30 W. Granada.
Secretary: John B. Mitchell, 46 E. Granada.
Aldrich, Mrs. Madlyn, 467 S. Atlantic Ave.
Cody, W. J., 194 Bosarvey Dr.
Fraser, John Elkins, 46 E. Granada Ave.
Henderson, A. P., 30 W. Granada Ave.
Hendrix, Maurice E., 216 S. Atlantic Ave.
Kinsella, Wm. H., P.O. Box 1953.
Taylor, J. L., Flagler Beach.
Van Sickle, L. O., 60 North Ridgewood Ave., Ormond.

Osceola County Board of Realtors

Active Members, 8; Others, 5.
President: Miss Nora B. Cornell, S. Clyde Ave., Kissimmee.
Secretary: Jack Meyers, 1216 10th St., St. Cloud.
Blackman, Gladys M., 324 Broadway, Kissimmee.
Bovis, Mrs. M. R., Kissimmee Hotel, Kissimmee.
Cornell, Nora B., S. Clyde Ave., Kissimmee.
Mann, Lester A., McCrory Bldg., Kissimmee.
Mozley, James E., 1309 11th St., St. Cloud.
Meyers, Jack, 1216 10th St., St. Cloud.
Reagan, Creed H., Hunter Arms Hotel, St. Cloud.
Thorne, Elizabeth, 1110 New York Ave., St. Cloud.
VanDenbergh, LeRoy, Hunter Arms Hotel, St. Cloud.

Palatka Board of Realtors

Active Members, 5.
President: H. H. Tanner, 115 N. 2nd St.
Secretary: Clyde D. Middleton Jr., 329 River St.
Middleton, Clyde D. Jr., 329 River St.
Strode, Ben G., 417½ Lemon St.
Tanner, H. H., 115 N. 2nd St.
Tilghman, Walter W., 113 N. 4th St.
Young, Willard B., 507 Lemon St.

Palm Beach Board of Realtors

Active Members, 21; Others, 19.
President: Stafford B. Beach, 272 S. County Rd.
Secretary: B. Randolph Shaffer Jr., 270 S. County Rd.
Anthony, Roscoe T., 222 Royal Palm Way.
Beach, Stafford B., 272 S. County Rd.
Birdsall, John H., 229 S. County Rd.
Bissett, Robert E., 240 Royal Palm Way.
Bryant, A. Parker, 256 Worth Ave.
Daly, Mrs. Ethel W., 337½ Worth Ave.
Dayton, Mrs. Edith M., 255 Royal Palm Way.
Dayton, John H., 255 Royal Palm Way.
MacGregor, J. Duncan, 215 Worth Ave.
Maloney, Mrs. William J., 378 S. County Rd.
Massie, Mrs. Olive, 213 Seaview Ave.
Morris, Mrs. Grace H., 269 S. County Rd.
NeSmith, Ira L., 233 S. County Rd.
Peck, John W., 353 Worth Ave.
Reese, Claude D., 420 Royal Palm Way.
Shaffer, B. Randolph Jr., 270 S. County Rd.
Tew, Evelyn C., 330 Royal Palm Way.
Tew, J. Dinsmore, 330 Royal Palm Way.
Wagstaff, Mrs. George B., 256 Worth Ave.
Webb, Blaine, 242 S. County Rd.
White, Mrs. George C., 250 Worth Ave.

Panama City Board of Realtors

Active Members, 6.
President: J. R. Sudduth, P.O. Box 490.
Secretary: L. E. Merriam Jr., 204 E. 4th St.
Churchwell, J. E., 227 Harrison Ave.
Edwards, Harry, 123 Harrison Ave.
Harris, Chasper, 412 Jenks Ave.
Merriam, L. E. Jr., 204 E. 4th St.
Sudduth, H. L., P.O. Box 490.
Sudduth, J. R., P.O. Box 490.

Pasco County Board of Realtors

Active Members, 14; Others, 8.
President: N. S. Burns, Dade City.
Secretary: J. Roger Davis, Dade City.
Burns, Nicholas S., Sr., Box 66, Dade City.
Burns, Nicholas S., Jr., Box 66, Dade City.
Coleman, S. E., Box 303, Dade City.
Croley, Earl F., Box 113, Dade City.
Davis, J. Roger, Box 572, Dade City.
Evans, R. P., Massey Bldg., Dade City.
Gall, Walter, Zephyrhills.
Harrison, E. J., Harrison Bldg., New Port Richey.
Hart, Earl, 718 5th Ave., Zephyrhills.
Lashley, H. C., Box 502, Zephyrhills.
McAlpine, Mrs. Elizabeth, 713 South Rd., New Port Richey.
Milhauer, M. L., Sims Bldg., New Port Richey.
Trottman, Warren, 621 Gall Blvd., Zephyrhills.
Wagner, Roy L., Land-O-Lakes.

Pensacola Board of Realtors

Active Members, 31; Others, 4.
President: J. H. Adkinson, 32 E. Gregory St.
Secretary-Treasurer: C. E. Pettersen, 401 Blount Bldg.
Adkinson, J. H., 32 E. Gregory St.
Baars, Theo., 117 S. Baylen St.
Barr, W. W., 109 N. Palafox St.
BOLAND, J. M., San Carlos Hotel Bldg.
Clark, E. B., 629 Warrington Rd.
D'Alembert, J. H., Blount Bldg.
Davis, R. D., Brent Bldg.
Delvin, Philip J., Jefferson Bldg.
Falzone, P. A., Blount Bldg.
Francis, Wanda, 629 Warrington Rd.
Grant, V. F., Warrington.
Grice, F. G., 358 E. Wright St.
Hart, R. M., 319 Brent Bldg.
Hyer, J. Whiting, 365 Brent Bldg.
Johnson, I. J., 714 Florida Bank Bldg.
Kirchmaier, J. M., 117 S. Baylen St.
McKay, M. E., 629 Warrington Rd.
Miles, Verne F., East Pensacola Heights.
Overman, C. H., 21 W. Government St.
Owens, W. H., Brent Bldg.
Parks, A. M., Warrington.
Pettersen, Clinton E., 401 Blount Bldg.
Philpot, R. S., 315 Brent Bldg.
Richardson, Terry, 300 Brent Bldg.
Robinson, E. H., 358 Brent Bldg.
Roy, Walter, Warrington.
Tucker, J. R., 315 Brent Bldg.
Watson, James C., 31 W. Garden St.
Wentworth, Geo. P., Sr., 212 S. Palafox St.
Wentworth, Geo. P., Jr., 212 S. Palafox St.
Wentworth, T. T., Jr., 315 Blount Bldg.

IN PENSACOLA
Industrial, Residential, Waterfront, Resort Properties
Mortgage Loans, Appraisals
J. M. BOLAND, S.I.R., PRESIDENT
BOLAND REALTY, INC.
San Carlos Hotel Building Phone 2243 — 6590

Playground Area Board of Realtors

Active Members, 11; Others, 18.
President: Wayne Patton, Box 433, Ft. Walton.
Secretary: Lorraine C. Hoffman, 20 N. Choctawhatchee Rd., Ft. Walton.
Butler, R. F., Box 312, Crestview.
Cox, John R., Box 821, Destin.
Davis, Elbert R., Box 37, Ft. Walton.
Eaton, Earle, Box 142, DeFuniak Springs.
Hill, B. W., Box 649, Ft. Walton.
Hoffman, Lorraine C., 20 N. Choctawhatchee Rd., Ft. Walton.
Kelly, James L., Box 123, Ft. Walton.
Meigs, C. G., Box 715, Niceville.
Nealley, Lynn L., Santa Rosa.
Patton, Wayne, Box 433, Ft. Walton.
Yarbrough, T. J., Bay Rlty. Co., Ft. Walton.

Port St. Joe

(Individual Member)
Tomlinson, M. P. (Tomlinson Abstract Co. Inc.), 321 Reid Ave.

Quincy

(Individual Members)
Mahaffey, E. C., Masonic Temple.
Watson, Y. L., Masonic Temple.

Punta Gorda Board of Realtors

Active Members, 3.
President: May D. Durrance, P.O. Arcade.
Secretary: G. C. Persons, P.O. Arcade.
Donald, Christine P., P.O. Arcade.
Durrance, May D., P.O. Arcade.
Persons, G. C., P.O. Arcade.

St. Augustine Board of Realtors

Active Members, 8.
President: Otis E. Barnes, 65 King St.
Secretary: James A. Colee, 69 King St.
Barnes, Eugene L. & Son, 65 King St.
Barnes, Otis E., 65 King St.
Colee, James A., 69 King St.
Davis, R. Aubrey, 130 Charlotte St.
McLaughlin, Mary, 131 Cordova St.
Pope, Verle A., Monson Annex.
Slater, A. L., Jefferson Bldg.
Thompson, John D., 8 Cathedral Place.
Worley, Hester, 165 King St.

St. Petersburg Board of Realtors

Active Members, 159; Others, 157.
President: W. H. Macauley, 27 6th St. N.
Secretary: J. Benton Wallace, 512-514 Hall Bldg.
Allen, O. C., 1437 Central Ave.
Archibald, Alex M., 15175 Gulf Blvd., Madeira Beach.
Barnes, Harry T., 14144 Gulf Blvd., Gulf Beaches.
Barrios, Frank, 808-809 Times Bldg., 440 First Ave. S.
Baynard, Robert, 109 6th St. N.
Baynard, W. T., 546 1st Ave. N.
Benson, Helen M., 453 49th St. S.
Biggs, Matt, Sundeck Bldg., 7217 Gulf Blvd., St. Petersburg Beach.
Blanc, Robert G., 347 5th Ave. N.
Boardman, Paul B., P.O. Box 1117.
Bourne, J. D., 219 4th St. North.
Boyd, Phyllis D., 19019 Gulf Blvd., Indian Rocks Beach.
Burns, F. J., 746 - 18th Ave. N.E.
Caldwell, R. W. Jr., 3119 Beach Blvd. S., Gulfport.
Carpenter, W. B. "Bill", 214 - 1st Ave. N.
Cawrse, Charles T., 1446 36th Ave. N.
Clark, Edna M., 704 First Ave. N.
Clark, Francis W., 574 First Ave. N.
Clark, Fred, 10745 50th Ave. N.
Cloakey, Thelma E., 2723 Central Ave.
Cole, Rex, 651 Central Ave.
Colley, B. R., 615 First Ave N.
Cook, Harry S., 21 2nd St. N.
Cooper, Alma B., 1214 Tangerine Ave. S.

John B. Green, M.A.I.
"Our 33rd Year"
REALTOR APPRAISER
INSUROR CONSULTANT
First Federal Building
St. Petersburg Florida

FLORIDA—PLAYGROUND OF AMERICA
AL WERLY, Realtor
Since 1919
General Brokerage — Property Management
Mortgage Loans — Appraisals
Our office is always open to out-of-town Realtors
116 – 6th Street North – Phone 7-4119 – St. Petersburg, Florida

Cooperman, Al, 122 - 6th St. S.
Corson, Milton, 612 First Federal Bldg.
Craig, Herman M., 8100 4th St. N.
Davis, Doug, 1760 - 1st Ave. S.
Davis, H. M., 19 E. Tarpon Ave., Tarpon Springs.
Decker, Walter B., 891 22nd Ave. S.
Dewberry, Ralph, 15052 Gulf Blvd., Gulf Beaches.
DeGraaf, Leland H., 121 8th St. North.
Dowling, W. B., 716 Central Ave.
Doyle, Joseph J., 2902 Beach Blvd. S., Gulfport (7).
Earle, M. O., 716 Central Ave.
Elder, Beverly G., 1935 Central Ave.
Engle, Robert H., 2531 4th St. North.
Fawcett, Marshall L., 550 1st Ave. N.
Field, Harry C., 13546 Gulf Blvd.
Fielders, J. Dean, 114 1st Ave. North.
Fisher, John T., 413 8th Ave. N.E.
Flannery, William H., Rutland Bldg.
Fogarty, A. B., First Federal Bldg.
Foster, G. Bert, 25 First St. N.
Frenkel, G. C., 8586 Gulf Blvd., Gulf Beaches.
Fuller, Walter P., Florida Theatre Bldg.
Gaines, Ida, 14144 Gulf Blvd., Gulf Beaches.
Gibson, Madge H., 16725 Gulf Blvd., Gulf Beaches.
Goewey, H. W., 615 First Ave. N.
Gorman, David, 16 6th St. S.
Gower, Oscar, 18 6th St. S.
Green, Ames, 908 First Ave. N.
GREEN, JOHN B., 1st Federal Bldg.
Gregg, Rothwell, 529 First Ave. N.
Grimes, Clayton, 18001 Gulf Blvd., Gulf Beaches.
Gureff, Ella R., 268 Mirror Lake Dr. N.
Gustenhoven, M. T., 6744 Central Ave.
Harkey, D. A., 4 6th St. S.
Harshaw, Henry M., 230 4th St. North.
Hess, L. J., 720 2nd St. N.
Hicks, "C" Floyd, 1201 9th St. S.
Hicks, C. H. Jr., 606 Central Ave.
Hollis, A. H., 4401 Gulf Blvd., St. Petersburg Beach.
Holton, Jack, 14501 Gulf Blvd., Gulf Beaches.
Hope, R. L., 644 Central Ave.
Howard, Nancy, 206 Gulf Blvd., Indian Rocks Beach.
Hunnicutt, Warren P., 41 4th St. South.
Hurley, Frank T., 2506 Pass-a-Grille Way, Pass-a-Grille Beach.
Jerger, Louis H., 356 4th St. North.
Jerger, Richard M., 50 Corey Ave.
Jill, Frank, 2619 Central Ave.
Johnston, Edmund C., 3125 Beach Blvd. S., Gulfport.
Jones, Harry H., 22 First St. N.
Jordan, O. K., 2909 9th St. N.
Judge, E. A., First Ave. N. at 6th St.
Keal, Charles W., 12739 Gulf Blvd., Gulf Beaches.
Kerner, Nancy T., 14375 Gulf Blvd., Gulf Beaches.
Kier, Gifford H., 12768 Gulf Blvd., Gulf Beaches.
Kiplinger, H. M., 9908 Gulf Blvd., Gulf Beaches.
Klingel, Joe, 500 Treasure Island Couseway, Gulf Beaches.
Kramm, H. W., 1870 16th St. N.
Krause, Lester L., 69th Ave. & Gulf Blvd., St. Petersburg Beach.
Laing, William, Mrs., 400 3rd Ave. S.
Lambrecht, George J., 627 First Ave. N.
Latimer, Jay E. Jr., 133 3rd St. N.
Laughner, Paul A., 1048 4th St. N.
La Voie, Edward, 810 First Ave. N.
Lea, Robert Edward, 611 1st Ave. North.
Long, Larry W., 6810 Gulf Blvd., St., Petersburg Beach.
Loomis, Wendall P., 1016 4th St. N.
Lucas, John S. Jr., 103 8th St., Pass-a-Grille.
Luckham, P. F., 943 Tyrone Blvd. N.
Lundberg, Harry B., 423 Corey Ave., St. Petersburg Beach.
Lyman, Jack, 13105 Gulf Blvd., Gulf Beaches.
Macauley, W. H., 27 6th St. N.
MacVaugh, J. P., 342 2nd Ave. S.
Main, Russell W., 327 4th St. N.
Mann, J. H. Jr., 245 Florida Arcade.
Markham, E. S., 3132 Beach Blvd.
Marsh, Perry R., 564 Central Ave.
Matouk, Charles J., 2450 Central Ave.
Maxwell, J. Ramsey, 54th Ave. & Duhme Rd., No. Gulf Beaches.
McCardell, Harry E. Jr., 661 First Ave. S.
McCormick, Glenn E., 554 1st Ave. N.
McCune, James A. Jr., 24 6th St. N.
McCutcheon, Robert J., Jr., 33 4th St. S.
McLaughlin, Alda, 14495 Gulf Blvd., Gulf Beaches.
McMaster, L. L., 695 1st Ave. N.
Meincke, Herman A., 320 First Ave. S.

Residential—Commercial
Real Estate Service in
Sarasota for 28 Years
ROGER V. FLORY
REALTOR
219 S. Palm Ave.
Tel. Ringling 6-6141
SARASOTA

Miller, Wm. H., 6494 Gulf Blvd., Gulf Beaches.
Mitchell, W. H., 606 Central Ave.
Mowbray, Edwin R., 2232 Central Ave.
Nolen, I. R., 12936 Gulf Blvd., Gulf Beaches.
Paver, Geo. L., Cor. 74th Ave. & Blind Pass Rd., Gulf Beaches.
Peterson, Fred C., 31 23rd St. S.
Powell, Robert W., 1935 Central Ave.
Prichard, J. W., Box 101 C, Rt. 1, Largo.
Pritchard, Col. F. H., 2204 4th St. N.
Queen, William S., 930 9th St. N.
Redfield, Mrs. Ruth J., 27 6th St. N.
Robinson, Don, 121 9th St. N.
Romoser, Norman J., P.O. Box 3908.
Rosselli, Donald D., 714 Central Ave.
Ruffin, Ione, 540 First Ave. N.
Ruffin, Tom, 540 First Ave. N.
Sample, Richard L., Fla. National Bank Bldg.
Sanderson, Frank R., Sundeck Bldg., 7217 Gulf Blvd., St. Petersburg Beach.
Sapp, Elmer J., 2526 Central Ave.
Sattler, P. H., 28 6th St. North.
Scott, F. G. "Bud", 116 6th St. S.
Silk, Edward P., 321 10th Ave. N.
Smith, Frank, 6 4th St. South.
Smith, J. M., 99 Central Ave.
Steeley, Jack W., 1 6th St. S.
Stone, John A., 814 First Federal Bldg.
Stone, Parsley &, 689 Central Ave.
Taylor, Chet M., 2433 Central Ave.
Taylor, Edward, Indian Rocks Beach.
Taylor, Louis T., 137 Central Ave.
Tessier, E. D., 6509 5th Ave. N.
Thomas, Norman, 1511 4th St. N.
Todd, Walter N. Jr., 1030 4th St. N.
Tourtelot, Jack, 127 Central Ave.
Ulrich, Max D., 445 2nd Ave. S.
Upham, W. W., 39 4th St. South.
Van Sciver, G. L., 52 6th St. S.
Vonn, Paul, 1437 Central Ave.
Wallace, J. Benton, 512-514 Hall Bldg.
Wayble, Thomas W., 2814 Tangerine Ave. S.
Weaver, J. Allen, 156 17th Ave. N. E.
WERLY, AL, 116 6th St. North.
White, Alice F., 195 9th St. N.
White, J. L., 470 1st Ave. S.
Williams, E. Louise, 10436 Gulf Blvd., Gulf Beaches.
Williams, J. Ray, 28 First St. N.
Williamson, Charles A., 3140 Central Ave.
Willingham, Weyman, Florida Power Bldg.
Wilson, R. E., 426 4th St. N.
Wilson, Roger, 11000 Gulf Blvd., Treasure Island Beach.
Wright, H. C., 229 3rd St. N.

SARASOTA
Florida
The Most Rapidly Growing City
on the West Coast
For Complete Realty Service
Consult
Don B. Newburn
REALTOR — INSUROR
144 South Pineapple Ave.

H. N. WIMMERS
REALTOR
Venice, Florida
•
A privilege to live in Florida.
A distinction to live in Venice.

Sarasota County Board of Realtors

Active Members, 37; Others, 52.
President: J. H. McArthur, 613 Palmer Bank Bldg.
Secretary: L. C. "Si" Siver, Florida Theatre Bldg.
Allen, George W., 24 Lords Arcade.
Appleby, Francis, 213 Central Ave.
Bacon, E. J., 213 S. Palm Ave.
Bartholomew, Henry S., 207 Central Ave.
Barth, William J., Box 307, Venice.
Boyd, E. S., Shell Rd., Siesta Key.
Chapin, H. E., Placida Hgwy., Venice.
Clark, Art, 215 Main St.
Clarken, Joseph B., 304 W. 7th St.
Elliott, Hazel T., 232 Park St.
FLORY, ROGER V., 219 S. Palm Ave.
Francke, Bertha M., 231 Main St.
Fye, Russell H., 108 Main.
Garaux, L. H., 304 W. 7th St.
Gardner, Jimmy L., 123 Fifth St.
Gill, Jo D., 212 Main St.
Gruhler, Walter, 1137 Main St.
Hunt, Gilbert, Box 130, Casey Keys, Venice.
Kuykendall, Ruth Bartlett, Komsee Inn, Venice.
Lagois, Otto H., 338 S. Washington Blvd.
Lasbury, Leah B., Englewood.
Lopshire, Roy H., 253 Main St.
Martin, Eugene M., 526 S. Washington Blvd.
Martin, Robert R., Badger Bldg.
Meyer, Norbert, 220 N. Pineapple Ave.
McArthur, J. H., 613 Palmer Bank Bldg.
McCaffrey, C. L., 231 Oleander St.
McCully, J. H., 212 Main St.
Miller, Arthur, Box 444, Siesta Key.
Murphy, Frances E., 307 W. Venice Ave.
NEWBURN, DON B., 144 S. Pineapple Ave.
Palmer, Fred L., 482 Main St.
Redd, Franklin Jr., 801 S. Tamiami Trail.
Simons, James S., 143 S. Pineapple Ave.
Siver, L. C. "Si", Florida Theatre Bldg.
Spiegle, Dave, 262 Tamiami Trail.
Stancik, Martin S., 307 W. Venice Ave.
Van Orden, Jerry, 112 S. Pineapple Ave.
WIMMERS, H. N., Miami Ave., Venice, Fla.

Sebring

(Individual Members)
Berriman, Mrs. Mamie J., Box 126, 213 Sebring Circle.
Daves, C. T., 13 N. Ridgewood.
Norris, E. H., 106 Circle.

Seminole County Board of Realtors

Active Members, 12; Others, 3.
President: W. R. Williams, 110 N. Park Ave., Sanford.
Secretary: A. B. Peterson Jr., Box 30, Sanford.
Arnold, H. S. (Lew), P.O. Box 194, Longwood.
Ball, Raymond M., Florida State Bank Bldg., Sanford.
Casselberry, Hibbard, Casselberry Industries Bldg., Casselberry.
Dietrichs, W., %Seminole Realty, 1320 Magnolia Ave., Sanford.
Hall, John W., Florida State Bank Bldg., Sanford.
Lingo, Thad L., Corner Broadway & Central St., Oviedo.
Mero, T. W., %Seminole Realty, 1320 Magnolia Ave., Sanford.
Peterson, A. B. Sr., %St. John's Realty Co., not Inc., 116 N. Park Ave., Sanford.
Peterson, A. B. Jr., %St. John's Realty Co., not Inc., 116 N. Park Ave., Sanford.
Williams, William Robert, 110 N. Park Ave., Sanford.
Williams, Robert A., Atlantic Bank Bldg., Sanford.
Williams, W. B., 110 N. Park Ave., Sanford.

South Dade Board of Realtors

Active Members, 16.
President: Rudolph Gossman, P.O. Box 507, Homestead.
Secretary: Mrs. Mamie P. Smith, 287 S. Krome Ave., Homestead.

Bentz, Walter C., 822 Ingraham Bldg., Miami (32).
Bogner, Faye, 1110 N. Federal Hgwy., Homestead.
Brooks, J. R., P.O. Box 36, Homestead.
Cottrell, Mackenzie, Rt. 2, Box 133, Homestead.
Froscher, Mrs. Eleanor, 910 N. Federal Hgwy., Homestead.
Gossman, J. Rudolph, Box 507, Homestead.
Janes, A. W., Kendall.
Jesse, M. Carter, Perrine.
Jordan, Echoe, 830 N. Krome Ave., Homestead.
King, Alonzo M., P.O. Box 485, Perrine.
Kelleher, Joseph A., P.O. Box 59, Florida City.
Morris, Benjamin Warren, P.O. Box 466, Homestead.
Smith, Mrs. Mamie P., 287 S. Krome Ave., Homestead.
Stadig, Mary, Homestead.
Turner, Charles G., P.O. Box 427, Homestead.
Turner, Vernon, 830 N. Krome Ave., Homestead.

Southernmost Realty Board

Active Members, 8
President: J. Otto Kirchheiner, 919 Whitehead St., Key West.
Secretary & Treasurer: Minnie-Porter Harris, 322 Simonton St., Key West.
Carbonell, Cecil, Key West.
Dion, Fred J., 124 Duval St., Key West.
Grundy, Buck, Monroe County, Islamorada.
Harris, Minnie-Porter, (Old Island Realty Service), 322 Simonton St., Key West.
Johnson, James L., (Johnson & Johnson), 419 Duval St., Key West.
Kirchheiner, J. Otto, 919 Whitehead St., Key West.
Mills, Al, Angela & Simonton Sts., Key West
Price, Clem C., 505 Duval St., Key West.

Stuart Board of Realtors

Active Members, 9; Others, 9.
President: M. P. Nelson.
Secretary: C. A. Christensen.
Arbogast C. B.
Christensen, C. A.
Dehon, Arthur M., Bin 11.
Johnson, R. V.
King, Drew W.
Nelson, M. P.
Taylor, John E.
Tompkins, H. Herbert, Jensen Beach.
Woodrum, Mrs. L. F.

J. EDWIN WHITE
Sales
Commercial — Residential
•
Mortgage Financing
•
Property Management
P.O. Box 387
TALLAHASSEE, FLA.

Tallahassee Board of Realtors

Active Members, 21; Others, 12.
President: W. H. Cates, 110 E. Jefferson St.
Secretary: June C. Busching, 117 E. Park Ave.
Bradley, L. R., Lewis Bank Bldg.
Brinkley, Robert T., 308 N. Monroe St.
Buford, Rivers, 127 E. Park Ave.
Busching, June C., 117 E. Park Ave.
Cates, W. H., 110 E. Jefferson St.
Cotten, Lois G., 117 E. Park Ave.
Croy, George P. Sr., 111 N. Monroe St.
Deeb, Charles H., 212 E. Jefferson St.
Ford, Pierce H., Lewis Bank Bldg.
Franklin, H. B., Hotel Duval Bldg.
Gibson, R. H., 205 S. Monroe St.
Greene, Tom Jr., Lewis Bank Bldg.
Hancock, L. H., 210 N. Monroe St.
McCain, John W., Washington Sq. Bldg.
McIntosh, John F., 102½ S. Monroe St.
Neeley, John H., Child Bldg.
Philips, Harry P., 209 S. Monroe St.
WHITE, J. EDWIN, 115 E. Park Ave.
Williamson, J. D., Washington Sq. Bldg.
Yaeger, Jack, 214 S. Adams St.
Zeigler, George E., Brock Bldg.

"The Home of Photo-Listings"
LESLIE H. BLANK
REALTOR
Homes — Apartments
Commercial Properties
Farms — Groves — Ranches
Lake Fronts — Appraisals
"Our 31st Year"
TAMPA, FLORIDA
407 Tampa St. Phone 2-3671

Tampa Board of Realtors

Active Members, 122; Others, 46.
President: L. F. Pallardy Jr., P.O. Box 1952 (1).
Executive Secretary: Mrs. Anne Tollack, Room 300, 404 Franklin St. (2).
Acree, C. Wallace, 121 E. Reynolds, Plant City.
Andrews, Ralph S., Riverview.
Aronovitz, Marvin, 913 Tampa St. (2).
Baker, T. P., Land O' Lakes.
Baker, W. L. (Bill), 2121 W. Hillsborough.
Ball, Mark J., Sr., Lakeside Rd., Lutz.
Biggar, John W., 1010 Wallace S. Bldg. (2).
Blades, George W., 3617 S. Dale Mabry Hgwy. (9).
BLANK, LESLIE H., 407 Tampa St., (2).
Boring, J. R., P.O. Box 1320 (1).
Bregar, J. M., P.O. Box 750 (1).
Brod, R. T., 1701 Nebraska Ave. (2).
Brown, Garvin D., 306 Franklin St. (2).
Burgert, Al P., 3622 Henderson Blvd. (9).
Byars, Joe C., 2227 S. Dale Mabry (9).
Canan, Joseph F., 7700 Florida Ave. (4).
Carnes, Robert S., 217 Franklin St. (2).
Chapman, Robert L., 2808 MacDill Ave. (9).
Coffill, E. A., 5000 Nebraska (3).
Cone, Carlton C., 442 W. Lafayette St. (6).
COOPER, J. W., P.O. Box 29 (1).
Constans, Clark, 404 Morgan St. (2).
Cracowaner, Irving, 4209 Nebraska Ave. (3).
Crowder, Eston N., 401 Madison St.
Crowell, A. H., 5211 Florida Ave. (2).
Cullwell, Robt. F., Lutz.
D'Alemberte, H. P., 217 Franklin St. (2).
Daniel, W. R., 105 E. Lafayette St. (2).
Dickman, Paul B., Ruskin.
Dolcimascolo, Alfonso I., 1103 Wallace S. Bldg. (2).
Eldredge, T. Fay, First Nat'l Bank Bldg. (2).
Emmanuel, George M., Tarpon Springs.
Farrar, H. P., 2212 Florida Ave. (2).
Feinberg, Harold N., 1112 Grand Central Ave. (6).
Green, Harold, 3814 Horatio St. (9).
Hamner, W. E., 5409 N. Armenia Ave. (3).
Harris, G. H., 910 Tampa St. (2).
Hayes, Chas. A., 3415 Henderson Blvd. (9).
Hearin, Alfred T., P.O. Box 2048.
HEARIN, JAY, P.O. Box 2048 (1).
Hensley, E. W. 1st., Nat'l Bank Annex.
Herring, Meryl, P.O. Box 2811.
Hickey, George F., 1100 Florida Ave. (2).
HILTON, R. C., 3338 S. Dale Mabry Hgwy. (9).
HUFFMAN, JAMES E., 116 E. Lafayette, (2).
Hutto, Chas. B., 3923 N. Blvd. (3).
Johnson, Otto, 301 Franklin St. (2).
Josephson, M. H., 2714 MacDill (9).
Juster, Max M., 4307½ Florida Ave.
Kistner, B. H. G., 213 E. Lafayette.
Knight, Richard E., First Nat'l Bank Bldg. (2).
Knight, Thos. H., 1114 Grand Central Ave. (6).
Kubicek, John, Masaryktown via Brooksville.
Lado, J., 3333 Henderson Blvd. (9).
Lastinger, Leo A., P.O. Box 2451 (1).
Lee, Charles A., Box 63, Limona.
Linebaugh, C. David, Wallace S. Bldg. (2).
Linebaugh, Isbon G., 309½ E. Lafayette St. (3).

O. L. SCHULSTAD — H. R. SCHULSTAD — JAMES E. HUFFMAN
SCHULSTAD & HUFFMAN
REALTORS
INSURORS — REAL ESTATE LOANS
116 E. Lafayette Street — Tampa, Florida — Phone 2-9391
Established in 1924
REAL ESTATE IN ALL BRANCHES
We invite correspondence from out-of-state realtors interested in a Florida connection.

Mabry, M. H., P.O. Box 1320 (1).
Mapoles, William P., 3224 Bay-to-Bay Blvd. (9).
Meltzer, S. W., Lutz.
Moore, Earle G., 409 DeLeon St. (6).
Moorhouse, E. F., 416 Tampa St. (2).
Mott, Jas. D., 4014 Florida Ave. (3).
Mynatt, J. R., P.O. Box 387 (1).
McSwain, L. B., 603 Jackson St. (2).
Noah, Clyde R., 711 W. Hillsborough Ave. (4).
Norcross, C. E., 910 Tampa St. (2).
Norris, Anne T., 1609 Snow Ave. (6).
Nye, G. M., Rt. 2, Box 507, Lutz.
Oblinger, Louis, 217 N. Franklin St. (2).
Owings, C. E., 2104 Hills Ave. (6).
Pacheco, John, 1521 E. Broadway (5).
Pallardy, L. F., P.O. Box 1952 (1).
Pallardy, L. F. Jr., P.O. Box 1952 (1).
Palmer, James W., 7000 Nebraska Ave. (4).
Perritti, Frank V. Sr., 3102 Euclid Ave. (9).
Peters, Thelma D., 1804 Grand Central Ave. (6).
Petteway, Earle, P.O. Box 424 (1).
Plevin, Harold, Lutz.
Queipo, Joe Jr., 702 E. Virginia Ave. (3).
Ramsey, T. W. Jr., 1702 17th St. (5).
Raybon, Hiram J., 6502 Florida Ave. (4).
Ritter, E. E., P.O. Box 1073 (1).
Rizner, Andrew, 1104 Grand Central Ave. (6).
Robinson, A. C., 312 Franklin St. (2).
Rodriguez, Jack L., 1515 S. Dale Mabry (9).
Ruff, Donald S., 3623 Barcelona St. (9).
Santa Cruz, Steve, 211 S. 22nd St. (5).
Schmucky, Martin J., 6502 Florida Ave. (3).
SCHULSTAD, O. L., 116 E. Lafayette, (2).
Sears, Marvin H., Box 5485, Land O' Lakes.
Seymour, David R., 4711 Nebraska Ave. (3).
Shumate, Ruel W., 1723 W. Hillsborough Ave. (4).
Smoak, Henry E., 512 E. Lafayette St. (2).
Smoak, Robert M., 512 E. Lafayette St. (2).
Spear, George T., 605 W. LaFayette St. (6).
Starr, Edward T., 312 Franklin St. (2).
Stewart, Thomas E., 404 Morgan St. (2).
Suarez, Jose, 1406 Tenth Ave. (5).
Swanger, John D., 3330 MacDill Ave. (9).
Taylor, James F. Jr., 416 Tampa St. (2).
Thomas, Wayne, 203 N. Wheeler St., Plant City.
Thompson, Glen A., 4707 Nebraska Ave. (3).
Thrower, Hanson R., P.O. Box 2558 (1).
Tolas, Harrison, 310 Franklin St. (2).
Toole, W. H., Jr., 303 Franklin St. (2).
Turpin, Walter, P.O. Box 2151 (1).
Vaden, Sue M., P.O. Box 387 (1).
Von Bargen, Max, R.R. 2, Box 989, Lutz.
Wackerman, E. H., 408 MacDill Ave. (9).
Watson, Mrs. Mary M., 1529 Grand Central Ave., (6).
Weeks, Hubert, P.O. Box 1065.
Wells, W. H., Clewis Farms, 600 Florida Ave. (2).
White, John M., 203 S. Dale Mabry Hgwy. (9).
Williams, A. D., 238 E. Davis Blvd. (6).
Worth, C. Edmund, P.O. Box 9298 (4).
Worth, Mrs. C. Edmund, P.O. Box 9298 (4).
Wright, John L., P.O. Box 189 (1).
Yeats, Victor B., 305 Morgan St. (2).
Young, T. Roy, 2001 W. Platt St. (6).
Zummo, Sam C., 3010 22nd St. (5).

Vero Beach Board of Realtors

Active Members, 15; Others, 9.
President: Alex MacWilliam Jr., 2015 13th Ave.
Secretary: Mrs. Tennie Lee Bradley, 1982 14th Ave.
Bradley, Mrs. Tennie Lee, 1982 14th Ave.
Briggs, C. Alfred, 1825 14th Ave.
Brown, B. N. Sr., Box 2586, Wabasso.
Cadenhead, Thomas R. Sr., Wabasso.
DeKold, Mrs. Evelyn F., 3240 Rosewood Blvd.

Specializing in
Industrial Sites
and
Better Class Homes
R. C. HILTON, INC.
Realtors
3338 S. Dale Mabry Blvd.
Phone: 61-1051
Tampa 9, Florida

Graves, Forrest C., 2035 13th Ave.
Jewett, Charles C., 1333 21st St.
Kuster, Charles S., 1314 20th St.
Kuster, George A., 1314 20th St.
MacWilliam, Alex Jr., 2015 13th Ave.
Merriman, I. A., 1125 Miracle Mile.
Sexton, Waldo E., 2046 14th Ave.
Snow, Sandy, South Ocean Dr.
Walton, Col. Joseph W., South Ocean Dr.
Zeuch, Warren T., 2102 Ponce de Leon Circle.

Wauchula Realty Board

Active Members, 5.
President: C. T. Ratliff, 638 West Main St.
Secretary: J. G. Anderson, Sr., Post Office Bldg., Wauchula, Fla.
Anderson, J. G., Jr., Post Office Bldg.
Anderson, J. G., Sr., Post Office Bldg.
Chambers, H. L., 633 W. Main St.
Ratliff, C. T., 638 W. Main St.
Revell, F. L., 518 West Main St.

West Coast Board of Realtors

Active Members, 16; Others, 2.
President: John F. Roscow Jr., Inverness.
Secretary: Cecil C. Snapp, Inverness.
Allen, Chas. E., Brooksville.
Allen, Dewey D., Inglis.
Arick, Raymond, Brooksville.
Barlow, A. M., Wildwood.
Ford, Fred H., Williston.
Jones, R. O., Crystal River.
Kelley, Dowell R., Wildwood.
Knotts, Eugene, Yankeetown.
Ogden, Mrs. Beulah, Floral City.
Roscow, John F., Inverness.
Robertson, C. T., Homosassa Springs.
Simmons, Mrs. Rosabel, Dunnellon.
Snapp, Cecil C., Inverness.
Weston, Fletcher, Brooksville.
Whitehurst, Leon, Brooksville.
Worden, C. O., Hernando.

West Palm Beach Board of Realtors

Active Members, 54; Others, 5.
President: Walter R. Puckett, 525 Iris St.
Secretary: Nell R. Carlisle, 330-A Guaranty Bldg.

TAMPA, FLORIDA
J. W. Cooper, Inc.
REALTORS
PROPERTY MANAGEMENT
BUSINESS LEASES
MORTGAGE LOANS — SALES
APPRAISALS
P. O. Box 29 — Phone 2-8311

JAY HEARIN, INC.
Realtors
PROPERTY MANAGEMENT
GENERAL BROKERAGE
MORTGAGE LOANS
MEMBER OF SOCIETY OF INDUSTRIAL REALTORS
P. O. Box 2048
Tampa Theater Building
TAMPA, FLORIDA — Ph. 2-1861

GENERAL REAL ESTATE SERVICE IN
PALM BEACH COUNTY
Sales - Leases
Mortgage Loans
Mortgage Servicing
Appraisals
Anderson & Carr, Inc.
O. B. CARR, C.P.M., *President*
FRANK J. ANDERSON, M.A.I.
Vice President - Treasurer
405 S. Olive — Phone 3-1661
WEST PALM BEACH, FLORIDA

STUDSTILL & HOLLENBECK, INC.

GENERAL BROKERAGE **Realtors** CHAIN STORE LEASING

Members Institute of Real Estate Management
Accredited Management Organization

Branch 1400 Broadway Riviera Beach, Fla. | *Main Office* 108 South Olive Avenue West Palm Beach, Fla. | *Branch* 272 So. County Road Palm Beach, Fla.

WEST PALM BEACH (Cont.)

Adams, Ethel, 1626 Okeechobee Rd.
Allen, Arthur J., P.O. Box 51, Lake Park.
Andersen, A. S., 214 Comeau Bldg.
ANDERSON, FRANK J., 405 S. Olive.
Bailey, C. A., Box 216, Belle Glade.
Baker, George F., 1900 S. Poinsettia.
Bensel, Bernie, Harvey Bldg.
Bills, Louis B., 230 S. Olive Ave.
Brown, Ted, 530 Northwood Rd.
Caro, J. Lou, P.O. Box 2189.
Carpenter, Dan, Pahokee.
CARR, O. B., 405 S. Olive.
Carson, W. E., 2850 Broadway, Riviera Beach.
Cheffer, Melody, 3518 S. Dixie.
Crist, J. C. & K. B., 306 Datura St.
Donnan, A. F., 209 S. Olive Ave.
Elliot, Velva, Pahokee.
Estafen, Michael J., 726½ Omar Rd.
Fill, Arthur L., 722 Hampton Rd.
Fischer, W. Pat, P.O. Box 2189.
Follin, Charles G., 425 S. Olive Ave.
Foster, Kenneth P., 2113 N. Dixie.
Gane, O. A., 211 S. Olive Ave.
Grosser, H. J., 214 S. Olive Ave.
Hayes, Walter J., 708 Chase Ave.
Hollenbeck, J. E., 108 S. Olive.
Huston, Frank A., 2403 S. Poinsettia.
Jones, Luther, Belle Glade.
Kessler, Charles C., 6901 S. Dixie.
Lauernborg, Carolyn, 1108 Locust St.
Mathes, W. G., 310 Evernia St.
May, Raymond F., 200 & 202 S. Olive Ave.
Miller, C. T., 4506 Broadway.
Morris, S. D., 213 Fern St.
Nelson, E. Austin, 3241 Southern Blvd.
Nichols, John E., %Sam Nichols, 226 S. Olive Ave.
O'Bannon, John W., 327 Hibiscus St.
Oen, Robert F., 3512 S. Poinsettia.
Ordway, Fred, 515 Northwood Rd.
Parker, Jean E., 726 Belvedere Rd.
Parks, Marvin M., 109 S. Olive Ave.
Pinkney, H. H., 505 16th St.
Poston, B. A., Riviera Beach.
Puckett, Walter R., 525 Iris St.
Saller, Milton, 310 Datura St.
Sassman, J. E. "Dixie," 815 N. Dixie.
Schwrar, C. Kent, 411 7th St.
Simper, William F., 508 25th St.
Slaton, George Jr., 321 First St.
Stuart, Donald H., 6101 S. Dixie.
Studstill, L. M., 108 S. Olive.
Townes, C. C., 239 Wells Rd., Palm Beach.
Yates, Durward, 708 S. Olive Ave.
Young, Kenneth W., P.O. Box 6215.

Winter Haven Board of Realtors

Active Members, 15; Others, 7.
President: William J. Smith, 31 3rd St. S.W.
Secretary: Mrs. Dorothy L. Balliet, 128 3rd St. N.W.
Balliet, Mrs. Dorothy L., 128 3rd St. N.W.
Beasley, Emily A., 14 6th St. N.W.
Coleman, Mark B., Eagle Lake.
Coleman, Major, Robert L., 515 W. Central Ave.
Fisher, John C., 535 W. Central Ave.
GERKE, GLENN D., 109 6th St. N.W.
Gibson, W. W., Central Arcade.
Hudson, E. N., 540 W. Central Ave.
Ogden, Harold E., 110 3rd St. S.W.
Smith, William J., 31 3rd St. S.W.
Stone, H. A., 3301 Ave. G N.W.
Street, Norman A., 251 W. Central Ave.
Swift, A. F., 525 Grand Ave. N.W.
Van Duyne, N. L., 175 W. Central Ave.
Whitesides, J. B., Van Skiver Bldg.

Winter Park Board of Realtors

Active Members, 17; Others, 20.
President: Sam Wright Jr., Ashley Bldg.
Secretary: Kathryn B. Brunstrom, 122 E. Morse Blvd.
Amos, Howard C., 901 Orange Ave.
Andrews, David, 112 E. Morse Blvd.
Brownson, George L., 1649 Aloma Ave.
Brunstrom, Kathryn B., 122 E. Morse Blvd.
Butler, Stewart, 108 N. Park Ave.
Eidson, Georgia M., 103 W. Lyman Ave.
Goodwin, James H., 119 E. Morse Blvd.
Greene, Ray, 112 Park Ave. S.
Hall, William S., 150 Park Ave. S.
Maynard, Stanley, 339 Park Ave. S.
Park Realty Co., 308 Park Ave. S.
Royal, Gertrude H., 150 Park Ave. S.
Shannon, Earle H., 133 E. Morse Blvd.
Wacker, Kenneth E., 139 E. New England Ave.
Winter Park Land Co., 124 Park Ave. S.
Woodward, D. Ashley, 139 E. New England Ave.
Wright, Sam Jr., Ashley Bldg., Park Ave.

GEORGIA

Decatur—See Atlanta
East Point—See Atlanta
St. Simons Island—See Brunswick-Glynn County
Sea Island—See Brunswick-Glynn County
Twin Lakes—See Valdosta
Waycross—See Ware County

Albany Real Estate Board

Active Members, 25; Others, 6.
President: Charles H. Smith III, 501 C & S Bank Bldg.
Secretary: George C. Spence, 14 Whitehead Bldg.
Brimberry, H. B., 128 N. Jackson St.
Browne, T. Reed, 126 Court Ave.
Galloway, Wm. A., 105 N. Slappey Dr.
Gatlin, E. Ross, 501 C & S Bank Bldg.
Hedrick, H. H. Sr., 125 Court Ave.
Hedrick, Frank H., 125 Court Ave.
Hedrick, Dermot Q., 125 Court Ave.
Hester, M. M., 921 Highland Ave.
Joyner, E. N., 135 Court Ave.
Kaliher, R. E., 307 Broad Ave.
Kirkland, George M. Jr., 118 N. Jackson St.
Leach, J. L., 108½ S. Jackson St.
McKinney, Mrs. Ouida I., 108½ S. Jackson St.
McLemore, Robt. E., 20 Whitehead Bldg.
Malone, Tom, 210½ Pine Ave.
Smith, Chas. H. Jr., 501 C & S Bank Bldg.
Smith, Chas H. III, 501 C & S Bank Bldg.
Snelling, A. H., 126 Court Ave.
Spence, George C., 14 Whitehead Bldg.
Spies, A. T., 108½ S. Jackson St.
Spies, Mrs. A. T., 108½ S. Jackson St.
Tift, Richard A., 14 Whitehead Bldg.
Walden, Spencer C. Jr., 118 N. Jackson St.
Ward, Parmelee, 202 Royal Bldg.
Whiting, J. Deming, 127½ N. Slappey Dr.

Americus
(Individual Member)
Pryor, William P., 226 W. Lamar St.

ATLANTA

Sales and Leases
Retail Stores
Industrial Sites

HAAS & DODD
Haas-Howell Bldg.

Atlanta Real Estate Board

Active Members, 92; Others, 199.
President: Cone M. Maddox Jr., 39 Forsyth St. N.W.
Executive Secretary: Miss Belle D. Taylor, 233 Healey Bldg.
Adair, Jack, Healey Bldg.
ARNOLD, HOWARD H. (Adams-Cates Co.), 201 Hurt Bldg.
Babb, Charles (Babb & Green Realty), 1386 Gordon St., S.W.
Barksdale Realty Co. (E. W. Barksdale), 802 N. Highland Ave.
Blanchard, T. Wayne & Co. (T. Wayne Blanchard), 84 Peachtree St. N.W.
Bone, Cary Realty Co. (Cary Bone), 158 Sycamore St., Decatur.
Brewer-Head Co. (C. B. Brewer), 84 Peachtree St. N.W.
Brown, Downing, First Floor Grant Bldg.
Burdett, Arthur Sr., 175 Peachtree St. N.E.
Burdett, Arthur Jr., 175 Peachtree St. N.E.
Carswell-Sims Co. (Rufus H. Carswell), 1680 Peachtree St. N.W.
CATES, ALVIN B. Sr., 201 Hurt Bldg.
Cauble, Tom (Adams-Cates Co.), P.O. Box 861, 201 Hurt Bldg.
Chambers & Co. (J. J. Chambers, Sr.), 811 Grant Bldg.
Chambers, J. J., Jr. (Chambers & Co.), 811 Grant Bldg.
Chapman, Edward M., Jr. (Chapman Realty Co.), 71 Forsyth St., N.W.
Chapman Realty Co. (Edw. M. Chapman, Sr.), 71 Forsyth St., N.W.
Chiles, John O. (Adams-Cates Co.), 201 Hurt Bldg.
Cline, Herbert A. Realty Co. (Herbert A. Cline), 3172 Peachtree Rd.
Conner, John L. (Dargan-Whittington & Conner), 124 Hurt Bldg.
Cox, W. R. (Sharp-Boylston Co.), 39-41 N. Forsyth St., N.W.
Crawford, Jas. M. (Adair Realty & Loan Co.), Healey Bldg.
Crider, Harry J., 725 First Nat'l Bank Bldg.
Dabney, John C., 36 Auburn Ave. N.E.
Dargan, Whitington & Conner (Milton Dargan, Jr.), 124 Hurt Bldg.
Dean, Hammond & Co. (Hammond Dean), 218 Healey Bldg.
DeFoor, H. L., 320 Candler Bldg.
Dobbs, Clyde (Simms-Dobbs Realty Co.), 1542 Boulevard N.E.
Dolvin, J. H., 302 Rhodes Bldg.
Dorsey-Weems Co. (Roy A. Dorsey), 72 11th St., N.E.
Drake Realty Co. (Hugh Drake), 3106 Peachtree Rd. N.E.
Draper, Jesse (Draper-Owens Co.), 521 Grant Bldg.
Duffee, Grady, 215 Church St., Decatur.
Erwin, E. A. (Draper-Owens Co.), 521 Grant Bldg.
Etheridge, Frank G., 904 Candler Bldg.
Evans, McIver (Draper-Owens Co.), 521 Grant Bldg.
Ewing, Charles A. (J. H. Ewing & Sons), 65 Forsyth St., N.W.
Furstenberg, Julian S., Lobby, Healey Bldg.
Garlington-Hardwick Co. (T. R. Garlington), 200 Peachtree Arcade Bldg. (3).
Greene, C. L. (Babb & Greene Realty), 1386 Gordon St., S.W.
Greene, Russell Realty Co. (Russell Greene), 2361 Peachtree Rd. N.W.
HAAS, EDWIN, Jr. (Haas & Dodd), Haas-Howell Bldg.
Hall, Pat H. (Burdett Realty Co.), 175 Peachtree St. N.E. (3).
Hardy, James G. Jr., 78 Marietta St. N.W.
Harrison, Mrs. T. E., 215 Healey Bldg.
Head, Floyd (Brewer-Head Co.), 84 Peachtree St. N.W.
Head, Robert F., 217 Healey Bldg.
Helmer, Percy, 926 W. Peachtree St. N.W.
Holleman, Emerson, 1718 Rhodes-Haverty Bldg.
Kennedy, A. M., 208 Grant Bldg.
Lamb Realty Co. (Huie Lamb), 374 E. Paces Ferry Rd.
Lane, C. W., 436 Moreland Ave. N.E.
Lochridge, Edwin P., 88 Walton St. N.W.
Maddox, Cone M. Jr., 39-41 Forsyth St. N.W.
Maddox Co., Paul C., 506 Standard Bldg. (3).
Malone, Frank, 215 Healey Bldg.
McIntyre, Arthur, 518 Healey Bldg.
McIntyre, Mrs. Caroline T., 518 Healey Bldg.
McKinley, L. A. (Burdett Realty Co.), 175 Peachtree St., N.W.
Miles, Robert W., 175 Peachtree St. N.E.
Miller-Terrell Co. (Lawton Miller), 637 C. & S. Bank Bldg.
Moog, Henry Realty Co. (Henry Moog), 1909 Peachtree Rd. N.W.
Nutting, J. F. Sr., 45 11th St. N.E.
Nutting, J. F. Jr., 1317 Atlanta Federal Savings Bank Bldg.
Otis, Robert R., 820 Rhodes-Haverty Bldg.
Otis, W. R., 820 Rhodes-Haverty Bldg.
Padgett, M. J., 39-41 Forsyth St. N.W.
Pierce Realty Co. (Allen M. Pierce), 204 William-Oliver Bldg. (3).
Pierson, J. Lamar, First Floor Grant Bldg.
Pitts, L. C. (Draper-Owens Co.), 521 Grant Bldg.
Rankin-Whitten Realty Co. (Jack Robertson), 141 Carnegie Way N.W., Box 1638 (1).
Robertson, Mrs. E. W. (Rankin-Whitten Realty Co.), 141 Carnegie Way, N.W.
Roberts, Frank B., 25 Houston St. N.E.
Rollins Realty Co. (A. C. Rollins), Grant Bldg.
ROTHBERG, SAMUEL, 575 Peachtree St. N.E.
Simms-Dobbs Realty Co. (W. S. Simms), 1542 Boulevard N.E.
Starnes, James L., 25 Houston St. N.E.
Stout, G. M. (Sharp-Boylston Co.), 39-41 N. Forsyth St. N.W.
Tharpe, Robert H., Trust Co. of Ga. Bldg.
Thomas, Everett, 1601 Rhodes-Haverty Bldg.
Thompson, John J. Co. (John J. Thompson), 720 Rhodes-Haverty Bldg.
Tucker Realty Co. (B. N. Tucker), 113 Thompson Ave., East Point.
Tucker, Mrs. B. N. (Tucker Realty Co.), 113 Thompson Ave., East Point.
Vanneman, Donald K., 904 Candler Bldg.
Wall Realty Co. (S. D. Wall), 322 Ponce de Leon Ave. N.E.
Weyman, Sam, 1202 C. & S. Bank Bldg.
White, Boyd F. (Draper-Owens Co.), 521 Grant Bldg.
Whitington, Walter W. (Dargan, Whitington & Conner), 124 Hurt Bldg.
Whitten, J. H., Sr. (Rankin-Whitten Realty Co.), 141 Carnegie Way N.W.
Wight, Ward & Co., 202 Healey Bldg.
Williams Realty Co., Wheat (Wheat Williams), 119 E. Ponce de Leon Ave., Decatur.
Williams, Wheat Jr. (Wheat Williams Realty Co.), 119 E. Ponce de Leon Ave., Decatur.

Augusta Real Estate Board

Active Members, 28; Others, 16.
President: Albert D. Hemstreet, 801 Broad St.
Secretary: Bernard F. Stulb, 771 Broad St.
Augusta Realty Co., 503 Marion Bldg.
Barrett & Co., H. Gould, 135 Eighth St.
Barrett & Law, Masonic Bldg.
Beaufort & King, 120 7th St.

Sales — Leases
Appraisals
Management

Buildings - Homes - Groves - Land
Complete Service

Correspondence Invited

GLENN D. GERKE
109 Sixth Street N. W.
Winter Haven, Florida

SINCE 1905
CREATE AN ESTATE

ATLANTA

Sales — Rentals
Industrial Sites
Chain Store Leasing
Property Management
South-wide Services

Adams-Cates Co.
HURT BUILDING
REALTORS

Samuel Rothberg

Sales
Leases
Investments

575 Peachtree Street, N.E.
Atlanta 3, Georgia

Augusta, Georgia

36 Years' Experience
CHAIN STORE LOCATIONS
BUSINESS AND INDUSTRIAL
SITES — APPRAISALS
PROPERTY MANAGEMENT
MORTGAGE SERVICE

Blanchard & Calhoun Realty Co.
AUGUSTA GEORGIA

AUGUSTA, GA.

CHAIN STORE LEASES
INDUSTRIAL SITES

Sherman & Hemstreet
INCORPORATED

GRAMLING—DAVIS REALTY
REALTORS
Sales
Rentals
Insurance
Property Management
Island Properties
Mallory Street
St. Simons Island, Ga.
Tel. 3931 & 6701

Augusta, Georgia
Southern Finance Corporation
Henry B. Garrett, President
REALTORS
•
42 Years Continuous Experience In
STORE LEASING AND MANAGEMENT — SALES AND MORTGAGE LOANS

Bell, H. H., Marion Bldg.
BLANCHARD & CALHOUN REALTY CO., 771 Broad St.
Busbia Realty Co., 134 Eighth St.
Clary & Co., Thomas L., 844 Greene St.
Daughn Real Estate & Insurance, 127 Eighth St.
Dickey Co., John W., 128 Eighth St.
Hatch Realty Co., 136 Eighth St.
Hensley Realty Co., Marion Bldg.
Irvin Realty Co., 722 Greene St.
League, Duvall & Powell, Herald Bldg.
Levy, I. Clarence & Co., 312 S.F.C. Bldg.
Lucky's Real Estate, 748 Greene St.
Matheny, Peebles & Seigler, 322 Eighth St.
Murray Co., John B., 122 Eighth St.
Peterson Realty Co., 843 Greene St.
Rountree Real Estate Co., Thos. B., Masonic Bldg.
Sanford & Corbitt, 201 First Fed. Bldg.
Schweers, Ambrose J., Masonic Bldg.
Schueler Agency, F. Irvin, 133 8th St.
Seay, O. B., Johnson Bldg.
SHERMAN & HEMSTREET, INC., 801 Broad St
SOUTHERN FINANCE CORP., 753 Broad St.
Veterans Loan & Realty Co., 743 Greene St.
Von Kamp, Camilla, 122 Eighth St.

Baxley
(Individual Member)
Tippins, H. D., Box 13.

Brunswick-Glynn County Real Estate Board
Active Members, 24; Others, 9.
President: S. Hadley Brown, Parker Bldg., Brunswick.
Secy.-Treas.: Mrs. Lee S. Mallard, Box 275, Brunswick.
Boll, George, Sea Island.
Brown, Wm. H. (Bill), Parker Bldg., Brunswick.
BROWN, S. HADLEY, Parker Bldg., Brunswick.
Bruce, Charles, Newcastle St., Brunswick.
Butler, Gene, St. Simons Island.
Chapman, J. Poole, Brunswick.
DAVIS, FRED T., St. Simons Island.
Doyle, Donald A., St. Simons Island.
Ellzey, Charles, F St., Brunswick.
Harrington, Laurence, Brunswick.
Jones, John N., Union St., Brunswick.
Jones, Frank B., Newcastle St., Brunswick.
Kaufman, John C., Brunswick.
Kent, J. M., Kent Bldg., St. Simons Island.
McKinnon M. L., Norwich St., Brunswick.
Mallard, Mrs. Lee S., Gordon Bldg., Brunswick.
Niall, Nelson, St. Simons Island.
PARKER, W. WRIGHT, Brunswick.
Stringfellow, W. L. (Pete), St. Simons Island.
Sawtell, Mrs. Estelle, Brunswick.
Shelander, A. N., St. Simons Island.
Summers, William, Sea Island.
Way, Norman A., Brunswick.
Zell, Carley, Gloucester St., Brunswick.

Parker Realty Co.
Sales — Rentals — Leases
Appraisals
Property Management
—•—
513 Gloucester St.
Brunswick, Ga.

The Columbus Real Estate Board
Active Members, 44; Others, 9.
President: Hicks Fort Jr., 1312 Broad St.
Secretary: B. F. Young, 1324 First Ave.
Adams & Brittain, 109 12th St.
Anderson, Cliff, P.O. Box 864.
Armour Realty Co., 115 12th St.
Baird Realty Co., 1301 1st Ave.
Berry Realty Co., P.O. Box 131.
Blackmar Co., 1028½ Broad St.
Boyce Realty Company, 19 13th St.
Brooks, Cliff, 1241 First Ave.
Brown Realty Co., 410 13th St.
Bryan Realty Co., 1028½ Broad St.
Byrd, Walter, Flowers Bldg.
Calhoun Realty Co., 29 13th St.
Carter Realty Co., 1243 First Ave.
Edge, Robert, 9 12th St.
Flournoy, Realty Co., 5 13th St.
Flournoy, Josiah & Joe, 1328 13th St.
Friedman, Charles, 221 10th St.
Garrard, Guy, Wildwood Ave.
Gibson Realty Co., 1700 12th Ave.
Gunby Realty Co., 1306 13th St.
Hendrix Realty Co., 1243 First Ave.
Hendrix, Robert & Co., 1233 13th St.
Hill & Hill Realty Co., 8 13th St.
Jefferson Co., 103 12th St.
Jordan Co., 1220 2nd Ave.
Kierce Realty Co., 10 11th St.
Lamb-McMichael Realty Co., 17th Ave. & 19th St.
Land Realty Co., 25 13th St.
Lester, Mrs. Dorothy Realty Co., 2009 18th Ave.
Lester Realty Co., 4614 Hamilton Rd.
Martin Realty Co., 1308 Broad St.
MORTON REALTY CO., 27 13th St.
Murphy Realty Co., 513 11th St.
Muscogee Realty Co., 1700 12th St.
Norris, R. T., 25 13th St.
Pickard Realty Co., 10 13th St.
Sayers Realty Co., 2319 Hamilton Ave.
Slade-Wilson, Realtors, 1722 Hamilton Ave.
Taylor, Clay, 1115 1st Ave.
Weathers, H. E., P.O. Box 77.
Woolfolk, Albert S., 9 12th St.
Fort Realty Co., 1312 Broad St.
WOODRUFF-BROWN CO., 15 11th St.
Young, B. F., 1324 1st Ave.

COLUMBUS, GA.
(FORT BENNING)
★
Morton Realty Co.
Realtors Since 1907
Business and Industrial Property, Leases

Griffin Real Estate Board
Active Members, 12.
President: Clay A. Cheek, 101½ N. Hill St.
Secretary-Treasurer: Munroe d'Antignac, Park Bldg.
Akin, Hazel H.
Cheek, Clay A.
d'Antignac, Monroe.
d'Antignac, Kell.
Gray, L. D.
Harper, E. G.
Kendrick, C. A.
Kimbell, V. A.
McLaurin, Hugh.
Ogletree, R. S.
Powell, J. E.
Scales, E. A.

Woodruff-Brown Co.
Real Estate — Insurance
Leases
Industrial Development
15 W. 11th Street
Columbus, Georgia

La Grange Real Estate Board
Active Members, 11.
President: J. T. Rutland, 108 Ferrell Dr.
Secretary: Harrison B. Preston, 613 N. Greenwood St.
Cook, B. L., 429 Gordon Circle.
Faver, John D., 406 Broad St.
Mallory, Arthur E. Jr., Avery Dr., Off West Point Rd., RFD.
Martin, David S., 105 College Ave.
Milam, Judson J., 323 Ben Hill.
Milam, W. Henry, 501 Broad St.
Morgan, W. E., 614 Broad St.
Preston, Harrison B., 613 N. Greenwood St.
Rutland, J. T., 108 Ferrell Dr.
Tigner, Frank, 311 Ben Hill.
Trotter, William P., 103 Gordon.

Lyons
(Individual Member)
Page, G. Melvin, P.O. Box 89.

FICKLING & WALKER, *Inc.*
240 Second Street
MACON, GEORGIA
•
Commercial Leasing
Residential, Industrial and Farm Sales
Property Management
Loans - Insurance
TELEPHONE 3-6331
Officers:
B. SANDERS WALKER . . *President*
WM. A. FICKLING . *Vice-President*

MACON, GA.
Chain Store Leasing
Industrial Sites
Appraisals
Property Management
Murphey, Taylor & Ellis, Inc.
REALTORS
488 Cherry Street

Macon Board of Realtors
Active Members, 23; Others, 13.
President: Flew Murphey, 488 Cherry St.
Secretary: John Seals, 240 Second St.
Bloch, Carl, 556 First St.
Boone, Walter S., 609 Cherry St.
Brown, J. Holland, Persons Bldg.
Burns, Kenmore Sr., 361 Cotton Ave.
Crockett, Roy W., 610 Mulberry St.
Davis, M. DuQuince, 116 First St.
Day, W. C., Persons Bldg.
Dessau, Washington, 555 First St.
Elfe, T. B., 350 2nd St.
FICKLING, WILLIAM A., 240 2nd St.

S. Hadley Brown
"In the real estate business since 1926"
Specializing in Sale of Timber Lands
Parker Building
Brunswick, Ga.

Albert D. Hemstreet, M. A. I.
Augusta,
SHERMAN & HEMSTREET, INC. *Georgia*

ROBERT A. THARPE
Specializing in the sale of
BUSINESS
and
INVESTMENT PROPERTY
INDUSTRIAL SITES
COMMERCIAL LEASES
Hotel Dempsey Bldg.
MACON, GA.

MACON, GEORGIA
Better Homes
Industrial Sites
Loans - Leases
Insurance
Odom Realty & Insurance Co.
377 Cotton Ave.

MACON (Cont.)

Griffith, Arthur, 737 Walnut St.
Hall, T. H. III, 729 Walnut St.
Hardeman, G. G., 577 Mulberry St.
Impink, I. F., Hart Bldg.
Matthews, Russell, Professional Bldg.
McManus, L. W. Sr., Persons Bldg.
MURPHEY, J. CLAY, 468 Cherry St.
Nash, Charles E., 2689 Stanislau Cir.
ODOM, O. CROCKETT, 377 Cotton Ave.
THARPE, ROBERT A., Hotel Dempsey Bldg.
Thomas, Robert O.,Hardeman Bldg.
Thornton, David W., 762 Cherry St.
Wray, P. Herman, 591 Mulberry St.

A. D. LITTLE
Realtor
City, Farm and
Commercial Properties
Property Management
Loans — Insurance
112 Atlanta Street
MARIETTA, GA.
Established 1926

Marietta
(Individual Member)
LITTLE, A. D., 112 Atlanta St., Box 28.

Moultrie
(Individual Member)
Ashburn, H. I. (Ashburn & Rowell), Box 333, 213 Commercial Bldg.

Newnan
(Individual Member)
Parks, Howard P., P.O. Box 29.

Rome
(Individual Members)
Barnett, H. E., 313½ Broad St.
Butler, Harry J. (Butler Bros. Realty Co.), 429½ Broad St.
Cantrell, E. L., 2 2nd Ave.
Evans, Robert E.
Given, Hugh (Harvey-Given Co.), Sixth Ave. Bldg.

Specialists in
Business and
Residential Property
Dexter Realty Company
Realtors
WALTER A. DEXTER, *President*
2 E. Jones Phone 4-0658
Savannah, Georgia

REAL ESTATE PROPERTY MANAGEMENT
C. D. ELLIS & COMPANY
SAVANNAH, GEORGIA
APPRAISALS SALES LOANS

All Classes of Real Estate
Sales - Insurance - Rents
Mortgage Financing
Property Management
THOS. C. HELMLY REALTOR
9 Bull Street
SAVANNAH, GA.

Savannah
Real Estate Board

Active Members, 50; Others, 35.
President: William H. Whitehead, Commercial Bldg.
Executive Secretary: Mrs. Courtenay North, 203 Blun Bldg.
Altman Realty Co., 512 American Bldg.
Atlantic Ins. & Inv. Co., 19 E. Bay St.
Atlantic Savings & Trust Co., 27 Bull St.
Berman Realty Co., 1903 E. Broad St.
Berry Teston Co., 2827 Bull St.
Bond, J. Sullivan, 412 Liberty Bank Bldg.
Brauda Realty Co., 11 E. York St.
Carter, Henry B., 24 E. Bryan St.
Chapman, D. C., Inc., 13 E. York St.
Chatham Savings & Loan Co., 10 E. Bryan St., Box 366.
Clarke and Papy, Inc., Realty Bldg.
Constantine, Robert P., 22 E. Bryan St.
Cooper Bros. Realty Co., 703 E. 52nd St.
Cooper, R. L. and T. R., Morel Bldg., P.O. Box 1153.
Crotty, John N. & Co., Liberty Bank Bldg. Bldg.
DEXTER REALTY CO., 2 E. Jones St.
Dotson Realty Co., 112 W. Congress St.
ELLIS, C. D. & CO., 134 Drayton St.
Georgia State Savings Bank, 136 Bull St.
Gibbons, Herbert F., 5 E. York St.
Gilbert Co., 413 Liberty Bank Bldg.
Gordon, J. L. and Son, 206 American Bldg.
Griffin, Leo F. Co., 417 Montgomery St.
Haines, Jones & Hill, 12 E. Bay St.
HELMLY, THOMAS C., 9 Bull St.
Hornstein Realty Co., 8 W. State St.
Horswell, P. A., Box 71, Yemassee, S.C.
Industrial Savings & Loan Co., Bull & Congress Sts.
Jones, Charles M., 914 Realty Bldg.
KING, A. F. AND SON, 9 E. York St.
Lamara Co., 6 W. Bryan St.
Lufburrow Realty Co., 116 Bull St.
LYNES REALTY CO., 120 E. St. Julian St.
Mason, Cecil H., 7 Bull St.
McGINLEY, T. J. REALTY CO., 20 E. Bryan St.
McIntosh & Co., 119 E. Bay St.
McLamb & Co., 34 E. Bryan St.
Mercer Realty Co., 7 E. Bay St.
Metzger Realty Co., 11½ E. York St.
Minis, Louise C., 203 Realty Bldg.
Morrison, David J., 200 American Bldg.
Pindar Real Estate Co., 108 E. Victory Dr.
Robinson Realty & Ins. Co., Realty Bldg.
Rowland, Ins. & Real Estate Agency, Inc., 18 E. Bryan St.
Samwilka, Inc., 511 Blun Bldg.
Skeffington Realty Co., 16 E. Bryan St.
Smith, L. H. & Co., 10 Drayton St.
Sweat and Brown, 14 E. Bryan St.
Waters, T. A., Inc., 117 E. Bay St.
Whitehead, William H., Commercial Bldg.

Estates Managed Rents Collected
Loans Negotiated
WE BUY AND SELL ON COMMISSION
A. F. KING & SON REALTORS
RENTING
BUYING-SELLING
LOANS
INSURANCE
9 E. YORK STREET, SAVANNAH, GEORGIA
INSURANCE AT A SAVING TO YOU
E. D. KING, *Pres.*
Phones 2-6292, 5371, 3-5025

Sylvania
(Individual Member)
Tanner, E. H.

Thomasville
(Individual Member)
McKinnon, C. W., Scott Bldg.

Valdosta
Real Estate Board

Active Members, 12; Others, 4.
President: Henry Hicks, Dayton Hotel.
Secretary and Treasurer: Paul R. Lilly, Jr., 120 W. Central Ave.
Bass Co., E. P., 906½ William St.
Bell, David S., E. Rogers St.
Bullock, W. G., 117½ N. Patterson St.
Lilly, P. R., 120 W. Central Ave.
Lilly, Paul R. Jr., 120 W. Central Ave.
Pultar, Fred, Twin Lakes.
Rhodes, H. W., 115 W. Hill Ave.
Roberts, Ins. Agency, 118½ N. Patterson.
Stewart, G. C., 911 N. Patterson St.
Tillman, W. H., 105½ E. Hill Ave.

Ware County
Real Estate Board

Active Members, 10.
President: E. T. Carroll, %H. H. Burnet & Co.
Secretary: Earl A. Spence, Rms. 5-6, Folks Bldg.
Bibb, Dan T., 201 Tebeau St., Waycross.
Carroll, E. T., 205 Parker St., Waycross.
Clark, Henry T., 205 Parker St., Waycross.
Herrin, H. W., 407½ Alice St., Waycross.
Hurst, A. P., 411 Lott St., Waycross.
Lott, Dan, 211 Tebeau St., Waycross.
Lott, J. N., 211 Tebeau St., Waycross.
Moye, Harry J., 1967 State St., Waycross.
Spence, Earl A., Room 5-6, Folks Bldg., Waycross.
Walker, Sam E., Albany Ave., Waycross.

SAVANNAH GEORGIA
•
BUYING—SELLING
LOANS
MANAGEMENT
APPRAISALS
INSURANCE
•
Lynes Realty Co.

SALES — LOANS
INSURANCE
T. J. McGinley Realty Co.
Realtors
Savannah, Ga.
3-5920
20 E. Bryan St. Phones: 3-6987

Fred C. Blanco
Realtor
Sales, Residential
Commercial and Industrial
Properties
Room 2, 1061 Alakea St.
Honolulu 13, T. H.

HAWAII

Honolulu
Realty Board

Active Members, 201; Others, 36.
President: Gilbert W. Root, %Cooke Trust Co., Ltd., 926 Fort St.
Secretary: R. H. Deisserath, 95-B Merchant St.
Alicata, Hannah D., Merchandise Mart Bldg., Rm. 434.
American Investment Co. Ltd., Hotel del Mar, 124 Kapahula Ave.
Arafiles, John C., 917 Alakea St.
Arnold, Louise T., 2462 Cleghorn Dr.
Augustine, M. G., 222 Merchant St., P.O. Box 1658.
Austin, Lindsley, 921 Fort St.
Ayson, Benjamin E., Rm. 307, Boston Bldg.
Baltrusch, Herman C., 110 Merchant.
Baker, Troy B., 217 S. King.
Beadle, Irwin H. Jr., 1410 Kapiolani Blvd.
Bent, David K., 920 Alakea St.
Bishop Trust Co. Ltd., King & Bishop.
Blair, Marion, 313 Royal Hawaiian Ave.
BLANCO, FRED C., 1061 Alakea St.
Bolles, Edward A., 741 Bishop.
Brash, Mae J., 95 Merchant St., Rm. 4.
Brooks, Wendell, 928 Bethel.
Brown, J. Ralph, 239 Merchant.
Burns, Edward J., Redevelopment Agency, City Hall Annex.
Business Realty Mart, 166 Fort.
Calhau, Ernest M., 184 Merchant St., Rm. 3.
Canada, Juan P., Rm. 105, 227 S. King.
Capital Investment Co. Ltd., 51 N. King.
Cargile, Lillian, 2158 Kalakaua Ave.
Carter, Fred B. III, P.O. Box 1835.
Castro, A. D., 924 Bethel.
Castro, Alexander H. F., 924 Bethel.
Centeio, George F., 479 John Ena Rd.
Center, Mrs. Lily A., 1475 Kapiolani Blvd.
Chang, John D. C., Rm. 8, Pantheon Bldg., 1108 Fort.
Char, Charles Chong, 3012 Kapiolani Blvd., Rm. 2.
Char, Lincoln S., 1108 Fort St., Rm. 3, Pantheon Bldg.
Child, John F. Jr., 821 Alakea.
Ching, Hung Wai, 1023 Smith St.
Ching, James C., 1806-B S. King.
Ching, Pauline L., 344 Hao St.
Ching, Thomas Hee, 89 N. King.
Chov, Harry L., 107 S. Hotel, Rm. 205.
CITY FINANCE & MTGE. CO. LTD., P.O. Box 1658.
Clark, Walter N., 182 Merchant St.
Comer, Thailia, 970 N. Kalaheo Ave., Lanikai, Kailua, Oahu.
Cooke Ltd., 926 Fort.
Cooke Trust Co. Ltd., 926 Fort.
Connell, Byron J., Rm. 207, 239 Merchant.
Costa, Benet, 410 Kuamoo St.
Cullen, Mrs. Iris J., 207 Stangenwald Bldg.
Cummings, Mrs. Elizabeth, 1342 Kapiolani Blvd.
Danford, William E., P.O. Box 3104.
Darling, Debs S., P.O. Box 3954.
De Guzman, Julio, 548 California Ave., Wahiawa, Oahu.
Denis, Frank A., 2645 Namauu Dr.
Deisseroth, R. H., %Hawaiian Trust Co. Ltd., 120 S. King.
Dillingham, Walter H., 223 Dillingham Bldg.
Delaney, Mrs. Helen, 71 Merchant.
Ebisu, Bert T., 308 Stangenwald Bldg.
Evensen, Harry J., %Hawaiian Trust Co. Ltd., 120 S. King.
Evans, J. Kaniau, P.O. Box 520, Waipahu, Oahu.
Farias, George R., 328 Kawainui St., Kailua, Oahu.
Furtado, William M., 1857 N. King St.
Garduque, Gabriel, 921 Alakea.
Galura, Jose O., Rm. 210, Arcade Bldg.

Giddings, Fred R., 81 Merchant.
Godbold, Norman D., 401 Stangenwald Bldg.
Grimshaw, Mrs. J. L., 2747 Puuhonua St.
Grubb, Ann, 1639 Kapiolani Blvd., Rm. 9.
Guaranty Investment Co. Ltd., 828 Fort St.
Guild, Archibald S., P.O. Box 2807.
Hanao, Yoshio, P.O. Box 395.
Hanrahan, Jack, 1292 Kapiolani Blvd.
Harr, Tyler, P.O. Box 2390.
Hawaiian Mortgage & Realty Co., 80 Merchant St.
Hawaiian Property Management Co. Ltd., 725 Bishop St.
Hawaiian Trust Co. Ltd., 120 S. King.
Hee, Howard, 315 Dillingham Bldg.
Hee, William G., Rm. 211, Empire Bldg.
Henderson, A. T., 941 Prospect.
Higa, Richard H., 12 N. King, Hocking Bldg.
Hirata, James M., 1030 Smith St.
Hironaga, Morris Y., 306 Arcade Bldg.
Hironaka, Mason M., 79 Merchant.
Ho, Richard K., 558 Lauiki St.
Ho, Robert Realty Co., 77 Merchant.
Home Factors Ltd., 239 Merchant St.
Honolulu Trust Co. Ltd., 31 N. King.
Hutchison, Charles L. K., 923 Alakea.
Hoogs & Clark, 182 Merchant.
Ikehara, Ike S., P.O. Box 3347.
Imada, Richard S., 50 N. King.
Ing, Kenneth W., 217 S. King.
Ing, Tim, 184 Merchant.
Inouye, James J., Rm. 10, 1010 Alakea St.
Ishikawa, Robert S., P.O. Box 111, Wahiawa, Oahu.
Island Homes, 915 Fort.
James, Ted, 1410 Kapiolani Blvd.
Jenkins, Elmer C., 915 Fort.
Kagihara, James G., 832 Fort.
Kaimana Enterprises, 555 Damon Bldg.
Kam, Wm. H., Rm. 9A, 217 S. King.
Kaniau Estate Ltd., 304 Hawaiian Trust Bldg.
Kashiwa, Yukio, 435 Damon Bldg.
Kawamura, James T., %Terr. Bldg. & Loan, Fort & Merchant.
Kawamura, Larry S., Rm. 211, Arcade Bldg., 217 S. King.
Kearns, R. A., 406 Hawaiian Trust Bldg.
Kemble, R. Ringer, 310 Damon Bldg.
Kent, Mrs. Frances M., 741 Bishop.
Kimura, Charles H., Rm. 2, Merchandise Mart Bldg.
King Ltd., 304 Hawaiian Trust Bldg.
Kobayashi, Harold K., 1127 Bethel St.
Kondo, Toshio, 1030 Smith St.
Kong, Benjamin F., 253 Merchant St.
Lang & Abrams, 1136 12th Ave., Rm. 102.
Lau, Eugene K. F., Rm. 15, Hocking Bldg., King & Nuuanu.
Lau, Henry C., 1125 Smith St.
Lee Kwai, William T., 212 Merchant.
Len, H. Bates, 1030 Smith St.
Limano, Felix M., 3025 Waialae Ave.
Livingston, Chester, 239 Merchant.
Livingston, Stanley, 239 Merchant.
Lock, Lawrence C., 12 N. King, Rm. 16.
Lovell, Joseph J., %Bishop Trust Co. Ltd., P.O. Box 2390.
Lum, Ouon C., 2511 Rose St.
Lum, Richard T. F., 125 N. Hotel.
Lum, Y. T., 1132 Maunakea St.
Luna, Martin G., P.O. Box 2773.
Magoon Bros. Ltd., 910 Alakea St.
Mannel, Mrs. Winifred B., 222 Merchant.
Matsuura, James N., 420-A California Ave., Wahiawa, Oahu.
Mau Fong Ting, 1505 S. King.
McCormack, T. F., 239 Merchant.
McQuerrey, N. B., 280 Lewers Rd.
Medeiros, Abel P., Merchant & Richards.
Medeiros, Lawrence P., P.O. Box 395.
Midkiff, J. Earl, P.O. Box 3170.
Miyashiro, Thomas T., 1127 Bethel St., Rm. 16.
Moore, Allen R., P.O. Box 3170.
Moo, Jen Fui, Am. Security Bank, King & Nuuanu.
Moepono, Mrs. Anita K., %Benjamin F. Kong, 253 Merchant.
Moscoso, Alvin Valera, 1421 Liliha.
Moses, A. L., P.O. Box 2390.
Muraoka, Robert T., P.O. Box 411, Waianae, Oahu.
Nagatori, Francis, 2452 Kalakaua Ave.
Nahl, Mrs. Dixie C., 1342 Kapiolani Blvd.
Nakano, Kenneth R., 19-E Farrington Hgwy., Nanakuli, Oahu.
Nakata, Robert, 3578 Waialae Ave.
Narikawa, Stanley S., 1480 Dillingham Blvd.
Nikaido, Raymond Y., P.O. Box 1057.
Nowell, Ernest, 107 Aina Haina Arcade.
Nishimura, Steve T., 14 N. Beretania St.
Oahu Railway & Land Co., Iwilei & King.
Odom, J. P., 79 Merchant.
Ogawa, Robert T., 3498 Paty Dr.
Olds, Kenneth T., 207 Stangenwald Bldg.
Okazaki, Buzzy Tadao, 307 Damon Bldg.
O'Rouark, G. A., 1832 Vancouver Dr.
Pablo, Mrs. Rufina A., Rm. 414, Bishop Bank Bldg.
Pablo Realty Co., Rm. 414, Bishop Bank Bldg.
Pahk, John S., 8 N. King.
Parker, Sanford, 75 Kamehameha Hgwy., Wahiawa, Oahu.
Perry, John S., 934 Fort.
Peters, Emil C. Jr., 91 S. King, Rm. 404.
Pietsch, Charles J., 2225 Kalahaua Ave.
Pietsch, Charles J. Jr., 2225 Kalahaua Ave.
Prindiville, M. T., 724 17th Ave.
Prout, Milton C., P.O. Box 834, Kaneohe, Oahu.
Rego, Joseph Jr., 846 Richards St.
Reynolds, Clark, 177 S. Queen St.
Reynolds, Howdy, 1685 Kapiolani.
Rice, A. H. & Co., 227 S. King.

HONOLULU, HAWAII
Real estate
and
Loans
City Finance & Mortgage Co., Ltd.
222 Merchant St.
M. G. AUGUSTINE, JR., *Pres. and Mgr.*

ROGERS, MRS. LOUISE C., 1292 Kapiolani Blvd.
Root, Gilbert W., 926 Fort.
Royal Hawaiian Realty Co., 314 Royal Hawaiian Ave.
Sakamoto, Horace T., 239 Merchant.
Schnack, F. J. H., 202 Stangenwald Bldg.
Sepstead, Eleanor, 2352-4 Kalakaua Ave.
Siu, Francis A. C., 1129 Maunakea, Suite 6.
Skinner, Merson, 305 Damon Bldg.
Smith, R. Jay, 403-B Seaside Ave.
State Realty Co., 921 Alakea.
Steiner, Ernest, 83 Merchant.
Taira, U., P.O. Box 718.
Thacker, Earl M., 2356 Kalakaua Ave.
Tom, Bernard C., 117 Oneawa St., Lanikai, Oahu.
Treadway, Thomas H., 846 Richards.
Thropp, Mrs. Lena B., Halekou Rd., Kaneohe, Oahu.
Villanueva, Norberto C., National Bldg., 1109 Bethel.
von Holt, Herman V., 829 Kaahmanu.
Walsh, Mrs. Bess, %A. D. Castro & Co., 928 Bethel.
Wakayama, Jack K., 1010 Alakea.
Wolfe, Howard A., 418 Kuulei Rd., Kailua, Oahu.
Wolter, Henry B., 919 Alakea.
Won, Philip W., 77 Merchant St.
Wong, Francis Y., 84 Merchant.
Wong, Walter C., 12 N. King, Rm. 16.
Wong, Roger S. P., 2422 Tusitala.
Yamane, Harold T., Rm. 4, 1272 S. King.
Yagi, Wilbert Y., 11 Arcade Bldg.
Yajima, Tad T., 119 S. King.
Yokote, Walter H., 203 Empire Bldg.
Yoshioka, Kazuo, 95 Merchant St.
Young, Ah Kau, 231 Kainalu Dr., Lanikai, Oahu.
Yoon, Thomas, 306 Arcade Bldg.

LOUISE C. ROGERS
Realtor
Jack Hanrahan, Realtor
1292 Kapiolani Blvd.
Honolulu 14, Hawaii

IDAHO

Ashton—See Upper Valley
Bonners Ferry—See Bonner-Boundary
Eagle—See Boise
Fruitland—See Lower Snake River Valley
Gooding—See Boise
Hayden Lake—See Coeur d'Alene
Kellogg—See Shoshone County
Meridian—See Boise
Moscow—See Latak County
New Plymouth—See Lower Snake River Valley
Payette—See Boise, Lower Snake River Valley
Priest River—See Bonner-Boundary
Rexburg—See Upper Valley
Rigby—See Upper Valley
Rupert—See Burley-Rupert
St. Anthony—See Upper Valley
St. Maries—See Coeur d'Alene
Sandpoint—See Bonner-Boundary
Shelley—See Blackfoot
Smelterville—See Shoshone County
Wallace—See Shoshone County
Weiser—See Lower Snake River Valley
Wendell—See Twin Falls

Blackfoot Board of Realtors

Active Members, 13.
President: Glen H. Teeples, 272 W. Bridge.
Secretary: Vessie Packham, 17 S. Broadway.
Bergeson, A. Berthel, 2 W. Bridge.
Brower, Claude, 43 W. Bridge.
Callister, Marion J., 2 W. Bridge St.
Dale, James E., 19 W. Pacific.
Manwaring, O. Elwood, 2 W. Bridge.
Miles, Calvin, 272 W. Bridge St.
Montague, Leo, 272 W. Bridge.
Packham, Orson, 17 S. Broadway.
Packham, Vessie, 17 S. Broadway.
Payne, T. V., 223 W. Bridge.
Scobie, Carl H., Shelley.
Shindler, Wm., 272 W. Bridge St.
Teeples, Glen, 272 W. Bridge.

HIGH REALTY CO.
REALTORS
CITY, FARM & SUBURBAN PROPERTIES
PROPERTY MANAGEMENT — RENTALS
LOANS — APPRAISALS — INSURANCE
"Brokers' Cooperation Invited"
IRA E. HIGH & ASSOCIATES
218 N. 10th St. Telephone 3-3625
BOISE, IDAHO
Established 1908

Boise Realty Board

Active Members, 36; Others, 5.
President: Victor N. Thompson, Paul B. Larsen Real Estate.
Secretary: Ray Williams, Wegener & Daly.
Atherton, C. H. Real Estate, 704 Washington St.
Bakes, W. H. Agency, 103 N. 7th St.
Boise Loan & Realty, 719 Bannock St.
Broadway Realty, 918 Broadway.
Craig Realty, 131 3rd Ave. W., Gooding.
Crandall Real Estate, 2204 Fairview Ave.
Davidson-Eberle, McCarty Bldg.
Day Realty Co., 707 Bannock St.
Dunn, Chas. O. Agency, 204 N. 9th St.
Eastman Agency, Payette.
Hargrove, C. C., Owyhee Hotel.
HIGH REALTY CO., 218 N. 10th St.
Hinton Agency, 1711 State St.
Homefinders (E. E. Rutledge), 2621 Overland Rd.
Kirk Agency, 2500 Pendleton Dr.
Kopke Agency, 501 Idaho Bldg.
Larsen, Paul B. Real Estate, 117 Capitol Blvd.
Modin Realty, 5714 Fairview Ave.
Packer Agency, Harold, First Nat'l Bank Bldg.
Randall Finance Co., 923 Main St.
Randolph-Robertson, 1007 Vista Ave.
Realty Brokerage Co., 3109 State St.
Security Mortgage Co., 222 N. 9th St.
Smith Agency, Barr N., First Nat'l Bank Bldg.
Smith, H. A., Eagle.
Stone Realty Co., 1006 E. Washington St.
Tate-Davis Agency, 107 N. 11th St.
Triangle Real Estate, 104 S. 10th St.
Tucker, Virgil, 1716 N. 14th St.
Valley Agency, The, Meridian.
VOORHEES REALTY, 1118 W. Jefferson St.
Wegener & Daly Inc., First Nat'l Bank Bldg.
White Realty & Ins. Co., 1123 Main St.
Wilburn, C. C., Idaho Bldg.
Wilkie Agency, Lucile L., 916 N. 12th St.

In Business Since 1934
Homes — Farms
Business Opportunities
Voorhees Realty
"Realtors"
1118 W. Jefferson St.
BOISE—IDAHO

Bonner-Boundary Realty Board

Active Members, 3.
Secretary: Ward R. Tifft, Box 111, Sandpoint.
Felch, Agnes, Bonners Ferry.
Parker, F. M., Priest River.
Tifft, Ward R., Box 111, Sandpoint.

Burley-Rupert Realty Board

Active Members, 19.
President: Mack W. Crouch, 1217 Overland Ave., Burley.
Secretary: Vern D. Mitchell, 126 W. Main St., Burley.
Bell, Kenneth E., Rupert.
Beymer, A. F., Rupert.
Breazeal, H. T., Jensen Real Estate & Ins., 608 Wilson Theatre Bldg., Rupert.
Brown, J. Garth, Burley.
Carter, Vern, Burley.
Crouch, Mack, Burley.
Dayley, Carroll, Burley.
DeMary, A. C., Rupert.
Ehlers, L. C., Burley.
Garrard, H. G., Burley.
Gillette, Max, Burley.
Hackney, Joe G., Burley.
Jensen Real Estate & Ins. Co., 608 Wilson Theatre Bldg., Rupert.
Kunau, S. H., 419 Overland Ave., Burley.
Lewis, Lorin, Burley.
Mitchell, Vern D., Burley.
Oberholtzer, C. M., 1 Rich Bldg., Burley.
Parsons, J. A., Burley.
Thompson, W. H., Burley.

Caldwell Board of Realtors

Active Members, 14.
President: Robert R. McCormick, Harmon Bldg.
Secretary: M. N. Brisbin, 1418 S. Kimball.
Brisbin, M. N., 1418 S. Kimball.
Brockman, H. A., 210 S. 7th Ave.
Carmen, H. H., 715 Arthur.
Davidson, George, 717 Arthur.
Easter, J. R., 315 S. Kimball.
Hanna, H. D., 714½ Main St.
Jensen, Stanley L., 716½ Arthur.
Maley, Hazel, 220 S. 7th.
Maley, R. H., 220 S. 7th St.
McCormick, Robert R., Harmon Bldg.
Owens, Harry, Harmon Bldg.
Skinner, Leon G., 717 Arthur.
Smith, Coley, Union Bldg.
Vogt, George, 717 Arthur.

Adams & Son, Inc.
Real Estate — Loans
Property Management
Insurance
J. G. ADAMS, *President*
112 S. Fourth St.
Coeur d'Alene, Idaho

Coeur d'Alene Board of Realtors

Active Members, 11; Others, 2.
President: Theodore Pavlak, 121 Sherman Ave.
Secretary: H. F. Smith, 120 N. 4th St.
ADAMS & SON, 112 S. 4th.
Bell, Clarence W., 208½ N. 4th.
Bowen, Ray, St. Maries.
Coeur d'Alene Realty, 113 N. 4th.
Gridley Investment Co., 108 N. 4th.
Griffith, Elmer M., 1028 Indiana Ave.
King, Kenneth, Hayden Lake.
Lake City Investment Co., 102 N. 4th.
Millheisler, Mrs. Vera L., 1816 N. 4th St.
Pavlak Realty, 121 Sherman.
Sonnichsen Agency, 120 N. 4th.

Idaho Falls Real Estate Board

Active Members, 21; Others, 41.
President: Francis Simonson, %Tandy & Wood Real Estate.
Secretary: LaVaun S. Merrill, %A. W. Brunt Agency.

IDAHO FALLS (Cont.)

Boyle, Gordon, Jennie Rogers Bldg.
Brown, Barth, 523 Park Ave.
Brunt, A. W., 248 Broadway.
Carroll, Wayne, 377 Shoup Ave.
Dennis, Joe H., 349 Capital Ave.
Dick, David W., American Nat'l Bank Bldg.
Dinnius, Carl, 105 N. Yellowstone.
Groberg, D. V., 599 Shoup Ave.
Hall, Roy, 425 B St.
Hansen, O. H., 319 C St.
Homer, John M., 244 Broadway.
Hunter, A. W., 599 Broadway.
Jensen, Sterling W., 552 N. Capital Ave.
Mooney, Harry L., 201 Salisbury Bldg.
Mulhall, C. W., Shane Bldg.
Parish, Dale, 399 First St.
Price, Howard P., 358 F St.
Simonson, F. O., 260 Broadway.
Staker, LaMar, 300 Shoup Ave.
Sweeney, David M., 420 "B" St.
Wackerli, E. A., 480 Capital Ave.

Latah County Real Estate Board

Active Members, 9.

President: Lee Brannan, 213 S. Main, Moscow.

Brannan, Lee, 213 S. Main, Moscow.
Clanton, A. S., 201 E. 3rd, Moscow.
Cornelison, Harold, 112 E. 5th St., Moscow.
Keane, Ben, Title Bldg., Moscow.
Kennedy, Ray, Title Bldg., Corner 2nd and Main Sts., Moscow.
O'Meara, William M., %Harold Cornelison, 112 E. Fifth St., Moscow.
Papineau, Felix P., 107 S. Main, Moscow.
Smith, Carey H., 213 S. Main St., Moscow.
Standley, Irvin L., % Moscow Realty, 201 E. 3rd St., Moscow.

Lewiston Realty Board

Active Members, 13.

President: Victor T. Morris, 134 Main St.
Secretary: Donald E. Adams, 719 D St.

Abbott, J. V., 1725 Main St.
Adams, Donald E., 719 D. St.
Chapman, L. W., 908 Idaho St.
Garby, Louis R., 908 Idaho St.
Gentry, J. Lee, 0208 3rd St.
King, H. M., 719 D St.
Malmgren, Carl, 719 D St.
Matteson, Paul, 108 New 6th St.
McCargar, C. D., Grangeville.
McCauley, Vern, 0208 3rd St.
Morris, Victor T., 134 Main St.
Pring, O. P., 908 Idaho St.
Riggers, Otto, 522 15th St.

Lower Snake River Valley Board of Realtors

Active Members, 15.

President: V. M. Hatfield, 124 E. Main St., Weiser.
Secretary: H. E. McGary, 20 S. 8th St., Payette.

Bedford, F. L., 227 3rd St., Fruitland.
Harvey, Fred, 243 N. Plymouth Ave., New Plymouth.
Hatfield, V. M., 124 E. Main St., Weiser.
Heleker, Harry P., 16 N. 8th St., Payette.
Hylton, Ebbie, 310 N. Blvd., New Plymouth.
Jones, Dan, 20 S. 8th St., Payette.
Jones, G. S., 132 S. Plymouth Ave., New Plymouth.
Joseph, E. M., 124 E. Main, Weiser.
Judd, E. O., 38 W. Idaho St., Weiser.
McCrumb, Milford, 16 N. 8th St., Payette.
McGary, H. E., 20 S. 8th St., Payette.
Patch, E. W., 112 N. 8th, Payette.
Smith, R. J., 124 E. Main, Weiser.
Wells, John L., 227 3rd St., Fruitland.
Whitting, O. C., 18 W. Idaho St., Weiser.

Nampa Real Estate Board

Active Members, 35.

President: Van N. Moad, 122 12th Ave. S.
Secretary: Mrs Dean Sullivan, 1408 3rd St. S.

Brandt, John, 204 12th Ave. S.
Caldwell, Webster, 218½ 12th Ave. So.
Clark, Ira C., 603 9th Ave. S.
Dixon, George A., 615 15th Ave. S.
Ford, Victor N., Rt. #4.
Giese, H. B., 1308½ 2nd St. S.
Geise, Keith, 1308½ 2nd St. S.
Harper, Cash, 1219 3rd St. S.
Hoppins, B. F., 203 3rd Ave. S.
Hurst, Carrol, 112½ 12th Ave. So.
Jamison, Chester J., Box 204.
Johnson, Richard E., 143 Caldwell Blvd.
McDannel, W. B., 122 13th Ave. S.
McNaught, Cecil E., Rt. #6.
McNeil, A. W., 523 17th Ave. S.
Moad, Van N., 122 12th Ave. S.
Patterson, Mrs. Wilma, 1512 1st St. S.
Pearson, Z. L., Lake Lowell Ave.
Pfost, Gracie, Box 766.
Potter, Donald C., 113 12th Ave. S.
Roark, V. R., 1619 Central Ave.
Robertson, Elmer C., 1322 2nd St. So.
Roth, Chris, 1208 1st St. S.
Russel, Floyd, 1108 1st St., S.
Sheesley, Joe M., 524 20th Ave. S.
Slover, J. L., 147 Lone Star Rd.
Splinter, August, 1403 3rd St. S.
Splinter, Gladys, 1403 3rd St. S.
Stanley, L. E., 515 Caldwell Blvd.
Stoner, Lee, 311 11th Ave. So.
Sullivan, Alice Ray, 1408 3rd St. S.
Walsh, Mrs. John E., 1108 2nd St. So.
Wray, John, 122 12th Ave. S.
Yaryan, Hugh, 1108 2nd St. So.
Young, R. Baker, 208 12th Ave. So.

Pocatello Board of Realtors

Active Members, 18.

President: Robert C. Banning, 213 Carlson Bldg.
Secretary: Orval Baker, 155 S. Arthur.

Barlow, Rampton, 115 N. Arthur.
Carlson, P. W., 624 S. 4th.
Chase, H. S., 117 N. Arthur.
Clark, J. Oren Jr., Carlson Bldg.
Clark, L. T., 340 S. 5th.
Clark, M. B., 340 S. 5th.
Gathe, T. H., Jr., 256 E. Center.
Hilliard, Fred, 117 N. Arthur.
Hubbard, Zeke, 202 N. Arthur.
Marshall, Wendell, 424 W. Center.
McComber, A. E., 836 W. Clark.
Moore, Lloyd F., 719 N. Main.
Nelson, Perry, 417 E. Center.
Parker, Wm. C., Block Bldg.
Smith, Roland, 155 S. Arthur.
Stowell, Grant, 414 W. Center.
Turner Ins. Agency, 145 S. Arthur.
Watts, V. C., 215 N. Main.

Preston

(Individual Member)

Larsen, Ted, 10 W. Oneida.

Shoshone County Board of Realtors

Active Members, 5.

President: Harold Hull, Wallace.
Secretary-Treasurer: J. N. Mattmiller, 2 McKinley Ave., Kellogg.

Hull, Harold, Jr., Wallace.
Mattmiller, J. G., 2 McKinley Ave., Kellogg.
Mattmiller, J. N., 2 McKinley Ave., Kellogg.
Moore, J. C., 214 Main St., Kellogg.
Peterson, J. A., Samuels Hotel Bldg., Wallace.

Soda Springs

(Individual Member)

Fraser, J. M. (Fraser Realty Co.), Enders Hotel Bldg.

Twin Falls Board of Realtors

Active Members, 24.

President: Frank H. Feldtman, 747 Main Ave. W.
Secretary: Gordon Crockett, 123 Shoshone St. S.

Adams, C. E., 311 Filmore.
Bacon, F. J., 218 Main Ave. N.
Bishop, J. C., 115 Main Ave. E.
Chapin, Lem, 118 Shoshone St. W.
Crockett, G. L., 123 Shoshone St. S.
Feldtman, F. H., 747 Main Ave. W.
Freeman, K., 444 Main Ave. S.
Green, K., 112 Main Ave. S.
Hammond, C. H., 444 Main Ave. S.
Hunt, R. G., 115 Main Ave. E.
Jenkins, K. L., 123 Main Ave. W.
Jones, C. C., Bank & Trust Bldg.
Klinke, F. G., 113 Shoshone St. N.
Lawrence, P. L., 218 Main Ave. N.
Larsen, L. M., 123 Shoshone St. S.
McCoy, O. D., 110 2nd Ave. N.
Merrill, J. M., 236 Main Ave. N.
Ostrander, W. A., 118 Shoshone St. W.
Petersen, Clyde, Wendell.
Pidcock, J. L., 444 Main Ave. S.
Robertson, J. B., 120 Shoshone St. W.
Robinson, Mrs. C. A., 747 Main Ave. W.
Watson, A. T., 204 Shoshone St. E.
White, J. E., 137 Main Ave. E.

Upper Valley Board of Realtors

Active Members, 11.

President: W. A. Miller, Rigby.
Secretary: Margaret L. Mosier, 3rd W. Main, St. Anthony.

Dietrich, Henry, 7 S. First E., Rexburg.
Doherty, H. J., 13 E. Main, Rexburg.
Erickson, Guy, 55 N. Bridge, St. Anthony.
Matson, Harold, Rigby.
Miller, W. A., Rigby.
Mosier, Margaret L., 3rd W. Main St., Anthony.
Powell, E. L. (Rosie), 39 W. Main, Rexburg.
Stewart, H. S. Agency, Ashton.
Stewart, Winifred, Ashton.
Stowell, D. W., 7th S. First E., Rexburg.
Tout, John, 34 College Ave., Rexburg.

ILLINOIS

Algonquin—See McHenry County
Anna—See Egyptian
Antioch—See Chicago, Waukegan-Lake County
Arcola—See Shelby-Moultrie
Arlington Heights—See Northwest Suburban
Atkinson—See Henry County
Auburn—See Springfield
Barrington—See Northwest Suburban, Also Chicago
Batavia—See Aurora, also DuPage County, and Fox Valley
Belleville—see E. St. Louis
Bellwood—See West Suburban
Belvidere—See Rockford
Bensenville—See DuPage County
Berkeley—See West Suburban
Berwyn—see Chicago
Bethalto—See Alton, Woodriver
Bethany—see Shelby-Moultrie
Blue Island—see Chicago
Broadview—See Chicago, West Suburban
Brookfield—See LaGrange
Buckley—See Iroquois-Ford
Calumet City, Illinois—See Hammond, Ind.
Cambridge—See Henry County
Canton—See McDonough County
Carbondale—See Egyptian
Carmi—See Egyptian
Carrollton—See Jacksonville
Carthage—See McDonough County
Cary—See McHenry County
Caseyville—See East St. Louis
Centralia—See Egyptian
Charleston—See Coles County
Chicago—See Berwyn-Cicero, Evanston-No. Shore and Oak Park
Cicero—See Berwyn-Cicero and Chicago
Clarendon Hills—See DuPage County
Collinsville—See Edwardsville-Collinsville
Cowden—see Shelby-Moultrie
Crescent City—See Iroquois-Ford
Creve Coeur—See Peoria
Crystal Lake—See McHenry County
Davenport—See Rock Island
Deerfield—See Evanston-North Shore
De Kalb—See Fox Valley
Des Plaines—See Chicago, also Northwest Suburban
Dixon—See Lee County
Downers Grove—See DuPage County
East Peoria—See Peoria
East St. Louis—See Belleville
Eldorado—See Egyptian
Elmhurst—See DuPage County
Erie—See Whiteside County
Evanston—see Chicago
Evergreen Park—see Chicago
Fairmont City—See East St. Louis
Ferguson—See Springfield
Findlay—see Shelby-Moultrie
Flossmoor—see Chicago
Forest Park—See Chicago, also Oak Park
Fox Lake—See Waukegan-Lake County
Frankfort—See Egyptian
Franklin Grove—See Lee County
Franklin Park—See Du Page County
Geneseo—See Henry County
Geneva—See Fox Valley
Gilman—See Iroquois-Ford
Glencoe—see Chicago
Glencoe—See Evanston-No. Shore
Glen Ellyn—See DuPage County
Glenview—See Evanston-No. Shore
Grayslake—See Waukegan-Lake County
Griggsville—See Quincy
Hampshire—See Elgin
Herrin—See Egyptian
Highland Park—See Chicago, also Evanston-No. Shore.
Highwood—See Waukegan-No. Chicago
Hillside—See West Suburban
Hinsdale—See Chicago, Du Page County
Homewood—See Chicago Heights, Harvey
Hoopeston—see Danville
Itasca—See DuPage County
Jerseyville—See Alton, Woodriver
Johnsburg—See McHenry County
Johnson City—See Egyptian
Kenilworth—See Evanston-No. Shore
Kewanee—See Henry County
La Grange—see Berwyn-Cicero-Chicago
La Grange Park—See Chicago
La Harpe—See McDonough County
Lake Forest—See Chicago, also Evanston-No. Shore and Waukegan-No. Chicago
Lake Zurich—See Chicago
Lawrenceville—See Egyptian
Lebanon—See East St. Louis
Libertyville—See Waukegan-Lake County
Lincolnwood—See Chicago
Lisle—See DuPage County
Livingston—See Edwardsville-Collinsville
Lockport—See Joliet
Lombard—See DuPage County
Loves Park—See Rockford
Lovington—see Shelby-Moultrie
Macomb—See McDonough County
Macon—See Decatur
Manhattan—See Joliet-Will County
Marengo—See McHenry County
Marion—See Egyptian
Marseilles—see La Salle Co.
Mascoutah—See Belleville
Mattoon—See Coles County, also Shelby-Moultrie
Maywood—See West Suburban
McHenry—See Chicago
Meredosia—See Jacksonville
Melrose Park—See West Suburban
Midlothian—see Blue Island
Monmouth—See Galesburg
Monticello—See Decatur
Morrisonville—See Springfield
Mt. Prospect—See Chicago
Mount Prospect—See Northwest Suburban
Moweaqua—see Shelby-Moultrie
Mundelein—see Northwest Suburban
Murphysboro—See Egyptian
Naperville—See DuPage County
New Lenox—See Joliet
New Windsor—See Galesburg
Northbrook—See Evanston-North Shore
Northfield—See Evanston-North Shore
Oak Forest—see Blue Island
Oak Lawn—see Blue Island
Oak Park—see Chicago
O'Fallon—see E. St. Louis
Onarga—See Iroquois-Ford.
Oregon—See Rockford
Ottawa—see La Salle Co.
Palatine—See Northwest Suburban
Palos Heights—see Blue Island-Chicago
Palos Park—see Blue Island
Pana—See Springfield
Park Ridge—See Chicago, also Northwest Suburban
Paxton—See Iroquois-Ford
Pekin—See Peoria
Peru—See LaSalle County
Plano—See Aurora
Princeton—See La Salle County
Prophetstown—See Whiteside County
Rantoul—See Champaign County
Red Bud—See E. St. Louis
River Forest—See Oak Park, West Suburban
Riverside—See Du Page County
Riverside—See LaGrange
Robinson—See Egyptian
Rock Falls—See Whiteside County.
Rock Island—See Moline
Roselle—See DuPage County.
Round Lake—See Waukegan-No.Chicago
Ruby Lane, St. Clair Co.—See East St. Louis
Rushville—See McDonough County
Rushville—See Springfield
St. Charles—See Du Page County
St. Charles—See Aurora, also Fox Valley.
Salem—See Egyptian.
Shelbyville—See Shelby-Moultrie.
Sheldon—See Iroquois-Ford.
Silvis—See Moline
Skokie—See Evanston-No. Shore.
Skokie—See Chicago.
Sparta—See Granite City
Sterling—See Whiteside County.
Streator—see La Salle Co.
Sullivan—see Shelby-Moultrie
Sycamore—See Fox Valley
Taylorville—See Springfield
Tremont—See Peoria
Urbana—See Champaign County
Villa Park—See DuPage County
Warrenville—See East St. Louis
Warsaw—See McDonough County
Water Hill—See Rock Island
Watseka—See Iroquois-Ford
Wauconda—See Oak Park, West Suburban
Wayne—See DuPage County
Wayne City—See Mt. Vernon
Westchester—See Berwyn-Cicero, West Suburban
West Chicago—See DuPage County
West Frankfort—See Egyptian
Western Springs—See LaGrange, also Chicago
Westmont—See Du Page County
Wheaton—See DuPage County
Whitehall—See Jacksonville
Wilmette—See Evanston-No. Shore
Winnetka—See Chicago, also Evanston-No. Shore
Wonder Lake—See McHenry County
Woodale—See DuPage County
Woodhull—See Galesburg
Woodland—See Iroquois-Ford
Woodstock — See McHenry County, also Chicago
Zion—See Whiteside County

Alton-Wood River Board of Realtors

Active Members, 25.

President: Rolla H. Harrison, 2511 State St., Alton.
Secretary. J. A. Lewis, 525 Ridge St., Alton.

Auten, C. H., 2417 State St., Alton.
Berigan, John, 200 W. Main St., East Alton.
Busse, A. F., 153 E. Ferguson, Wood River.
Eggmann, T. P., 13 Whitelaw Ave., Wood River.
Greer, Eli M., 1106 Milton Rd., Alton.
Hale, C. H., 2616 E. Broadway, Alton.
Hale, Walter Jr., Church & Smith St., East Alton.
Harrison, R. H., 2511 State St., Alton.
Herb, William J., 2308 Brown St., Alton.
Hessenflow, R. H., 12 N. Wood River Ave., Wood River.

Knowles, D. J., 85 E. Ferguson, Wood River.
Lewis, J. A., 525 Ridge St., Alton.
Maxfield, L. H., 7 Alby St., Alton.
Moore, S. L., 613 E. Broadway, Alton.
Narup, Henry E., 303 E. 7th St., Alton.
Noll, C. L., 649 E. Broadway, Alton.
Overy, David, Jersey State Bank Bldg., Jerseyville.
Prehn, Orville, Bethalto.
Queen, R. W., 415 E. Broadway, Alton.
Riddick, A. H., 307 E. Broadway, Alton.
Tingley, S. R., 2356 State St., Alton.
Trentsch, H. J., 2506 College Ave., Alton.
Weber, Fred C., 624 E. Broadway, Alton.
Wickenhauser, M. J., 3016 E. Broadway, Alton.
Yoder, Frank, 202 E. Main, East Alton.

AURORA
ILLINOIS
100,000 trading population
Industrial
Commercial
Chain Stores
Homes, Estates
Anywhere in this rich
Fox River Valley
Herman Offutt

Aurora Real Estate Board

Active Members, 35; Others, 17.
President: Edw. Kyser, 30 Island.
Secretary: Paige L. Offutt, 15 S. Island.
Andrews, P. M., 204 S. LaSalle St.
Armstrong, D. L., 104 Fox St.
Banbury, George A., 100 Main St.
Barron, R. W., 125 Grace St.
Bartlett, E. Kaley, 331 Sunset Ave.
Bauerle, C. H., 301 N. View St.
Becherer, L. H., 204 Graham Bldg.
Cannon, H. V., 68 Fox St.
Commons, Glen D., 9 Downer Pl.
Compton, Donald, 103 N. Ohio St.
Council, Percy, 104 Fox St.
Dewey, Arch, 742 Wilder St.
Duy, Carl, 625 Lebonan St.
Evans, Merritt R., 104 Fox St.
Erickson, Axel F., 15 S. Island Ave.
Fiene, H. D., 104 Fox St.
Foster, R. W., 15 S. Island Ave.
Hunter, Jay L., 625 Lebanon St.
Jensen, Peter, 525 New York St.
Jurries, Wm., 17 S. Batavia Ave., Batavia.
Kyser, E. M., 30 Island Ave.
MacHatton, R. A., 1032 Galena Blvd.
Malmborg, Harry H., Plano.
Moyer, Geo. H., 30 Island Ave.
Muschler, C. F., 425 N. View St.
Muschler, Carl F., 425 N. View St.
OFFUTT, HERMAN, 15 S. Island Ave.
Offutt, Homer, 15 S. Island Ave.
Offutt, Paige, 15 S. Island Ave.
Pearce G. W., 74 S. Lincoln Ave.
Powelson Carlos W., 28 Fox St.
Robertson, James, 9 Fox Promenade.
Shoger, Arthur T., 104 Fox St.
Shoger, Stuart J., 384 Seminary Ave.
Thon, G. L., 2 S. Broadway.
Thorp, L. D., 440 Palace St.
Weir, Robert, 305 Benton St.
Winteringham, Sid, 15 S. Island Ave.

Belleville Real Estate Board

Active Members, 30; Others, 10.
President: John A. Hunt, 20 E. Washington St.
Secretary: Eugene H. Le Chien, 1120 Arthur St.
Bischoff, Arthur W., 302 E. Main St.
Brichler Elmer R., 13 N. 1st St.
CARSON, JOHN E., Commercial Bldg.
Chouinard, A. M., 20 S. 3rd St.
Classen, Alice, Ludwig Bldg.
Dixon, Wm., Ludwig Bldg.
Geolat, Vic. Jr., Ludwig Bldg.
Gundlach, Arthur P., 820 Park Avenue.
Gundlach, Henry L., 408 E. Main St.

JOHN E. CARSON & ASSOCIATES
Leases, Sales and Financing
Middle West
Industrial and Commercial
410 Commercial Building
Belleville, Ill.

Hermann, E. M., Belleville Nat'l Bank.
Horner, William F., 517a Missouri Ave., East St. Louis
Hunt, John A., 20 E. Washington St.
Johnson, Carl, 25 Friendly Dr.
LeChein, Eugene H., 1120 Arthur St.
Petri, Ed. P., Belleville Nat'l Bank Bldg.
Rennhoff, Ewald, 15 S. High St.
Rhein, W. F. L., 117 S. Illinois St.
Scheske, Oscar E., 22 S. Illinois.
Schickedanz, W. A., 10A W. Washington.
SCHMALE, BILL, 20 E. Washington.
Schott, A. W., 13 S. High St.
Schwaegel, Mayme L., 7400 W. Main St.
Seibert, Robert, 209 Portland.
Shaner, Chris M., 222 W. "B" St.
Spanley, John E., 203 N. Jefferson St., Mascoutah.
Thebus, Wm. J., 19 S. High St.
Thorman, Ben W., 14 N. 1st St.
Voellinger, Wm. L., 22 E. Washington St.
Weber, Ella R. J., 6 E. Washington.
Welky, Jos., 9 E. "A" St.

BERWYN
CICERO — RIVERSIDE
Chas. J. DANCIK
REALTOR
6235 Cermak Rd., Berwyn
Chicago Phone — Bishop 2-1188
RESIDENTIAL — COMMERCIAL
Member of —
Associated Real Estate Sales, Inc.
The POWERFUL Selling Group
10 Offices — 60 Salesmen
Working Cooperatively under a
Photo Listing and Selling Plan
Write for circular and sample photo listing sheet

Berwyn-Cicero Real Estate Board

Active Members, 29; Others, 5.
President: John J. Kucera, 3925 W. 26th St., Chicago.
Secretary: Frank J. Dusak, 5710 W. Cermak Rd., Cicero.
Barone, Carmen, 6343 W. Roosevelt Rd., Cicero.
Boban, Charles P., 5606 W. Cermak Rd., Cicero.
Brousil, Jerry J., 5710 W. Cermak Rd., Cicero
Cenek, Joseph H., 6907 W. Cermak Rd., Cicero
DANCIK, CHARLES J., 6235 W. Cermak Rd., Berwyn.
Drake, Bruno R., 2444 S. Cicero Ave., Cicero.
Dusak, Frank, 2710 W. Cermak Rd., Cicero. (50)
Groh, John, 712 W. Burlington Ave., La-Grange
Hadraba, George M., 6847 W. Cermak Rd., Berwyn.
Hajicek, Robert J., 5405 W. 25th St., Cicero.
Hudecek, Wm. H., 6504 Cermak Rd., Berwyn.
Jaros, George A., (Sobotka-Jaros Agency & Loan Co.), 5823 W. Roosevelt Road, Cicero, (50).
Karban, James, 6304 W. 26th St., Berwyn.
Klecka, Edward J., 3347 26th St., Chicago, (23).
Kotaska, Henry F., 6752 W. Cermak Rd., Berwyn.
Kucera, John J., 3925 W. 26th St., Chicago, (23).
Mack, Stanley A., 5939 W. Roosevelt Rd., Cicero.
Manak, John, 1626 Portsmouth Ave., Westchester.
Matejek, Adolph F., 1907 S. Euclid Ave., Berwyn.
Minar, Joseph F., 2107 East Ave., Berwyn.
Novak, Walter, 3337 W. 26th St., Chicago.
Radous, Anthony, 5904 W. Cermak Rd., Cicero, (50).
Solch, J. W., 6339 W. Cermak Rd., Berwyn.
Steinke, John J., 5043 W. 31st St., Cicero, (50).
Sykora, John O., 2411 S. Laramie Ave., Cicero.
Vacin, Emil, 6731 W. Roosevelt Rd., Berwyn.
Vohaska, Jerome D., 126 Quincy Rd., Riverside.
Weller, Arthur, 1201 S. Austin Blvd., Cicero.
Zitnik, Charles E., 6805 W. Cermak Rd., Berwyn.

Bloomington-Normal Board of Realtors

Active Members, 21; Others, 5.
President: John Russell, 214 E. Washington St.
Secretary: Morgan Evans, 207 Monroe Bldg.
Alexander, Orville, 215 N. Madison St.
Benson, Walter, 106 W. Monroe.
Bond, Frank, 623 N. Main St.
Brenneman, Victor, 214 E. Washington.
Burgess, Milton E., 105 W. Monroe St.
Evans, R. Morgan, 207 Monroe Bldg.
Frisch, Alfred, Hodnett Bldg.
Goodfellow, Sumner, 300 Griesheim Bldg.
Graff, M. E., 502 Nat'l Bank Bldg.
Hartman, Don, 215 N. Madison St.
Hildebrand, T. H., 203 Peoples Bank Bldg.
Irvin, Beulah, 210 E. Washington St.
Johnston, E. W., 408 W. Emerson St.
Kazar, Gordon, 302 Livingston Bldg.
Montgomery, Dewey H., 307 Roland Bldg.
Mulliken, Welden W., 111 E. Monroe St.
Russell, John P., 214 E. Washington.
Ryan, John R., 404 N. Main St.
Sherrill, Lee, 405 Griesheim Bldg.
Tate, Robert P., 304 Unity Bldg.
Thomson, M. J., 116 N. Main St.

Blue Island Real Estate Board

Active Members, 18.
President: Edward Pettijohn, 14415 S. Trumbull, Midlothian.
Secretary: Arthur W. Heuser, 13100 S. Western Ave., Blue Island.
Brandt, Albert H., 9525 S. 50th Court, Oak Lawn.
Duff, Henry L., 2411 W. Vermont St., Blue Island.
Guglielmucci, Michael, 1850 W. Vermont St., Blue Island.
Heintz, Edison P., 2414 Grove St., Blue Island.
Heuser, Arthur W., 13100 S. Western Ave., Blue Island.
Hunt, Arthur N., 12901 S. Western Ave., Blue Island.
Krick, Irving P., 12954 S. Western Ave., Blue Island.
McCormick, Joseph E., 119 St. & Southwest Hgwy., Palos Park.
McNulty, John P., 12739 S. Western Ave., Blue Island.
McNulty, Mary Ellen, 12739 S. Western Ave., Blue Island.
Maroney, Edward C., 13057 S. Western Ave., Blue Island.
Martens, Edward L., 12918 S. Western Ave., Blue Island.
Partow, George J., 12661 S. 69th Ave., Palos Heights.
Pettijohn, Edward, 14415 S. Trumbull, Midlothian.
Postweiler, Gordon G., 2429 W. Vermont St., Blue Island.
Radius, John, 9710 S. Western Ave., Chicago (43).
Vander May, Arthur, 3300 W. 111th St., Chicago.
Ward, Walter, 12103 75th Ave., Palos Heights.

Canton

(Individual Member)
Jaeger, Paul A., 145 S. 5th Ave.

Centralia Board of Realtors

Active Members, 10.
President: Dorothy Phillips, 138 S. Locust St, Centralia.
Secretary-Treasurer: Helen Hochderffer, 130 N. Locust St., Centralia.
Allen, John Paul, 311½ E. Broadway.
Bostwick, Allan, 138 S. Locust St.
Geary, Charles S., 126 N. Locust St.
Geary, Glenn Walter, 312 E. Broadway St.
Hochderffer, Helen, 130 N. Locust St.
Kavanaugh, E. W., 127½ S. Locust St.

General
Real Estate Service
"26 years of Real Estate service in downtown Champaign"
CHUMBLEY, TURNER & YOUNGER
311 W. University Ave.
Phone 6-1309
CHAMPAIGN, ILLINOIS

Laughunn, D. J., 206 S. Locust St.
Niblo, Nathan W., 123 N. Locust St.
Niblo, R. F., 123 N. Locust St.
Phillips, Dorothy, 138 S. Locust St.

Champaign County Real Estate Board

Active Members, 40; Others, 11.
President: John F. Gwinn, 6½ Taylor St., Champaign.
Secretary: J. Lloyd Brown, 117 S. Race St., Urbana.
Atwood, Charles A., 613 E. Green, Champaign.
Barnes, D. Earl, 506 W. Oregon, Urbana.
Bauman, Morry, 203 N. Randolph, Champaign.
Boggs & Cogdal, 122 S. Race, Urbana.
Brown-Rovelstadt Agency, 117 S. Race St., Urbana.
CHUMBLEY, TURNER & YOUNGER, 311 W. University Ave., Champaign.
Colbert, Lewis S., 1610 S. Neil St., Champaign.
Daniels, H. E., 205 W. University Ave., Champaign.
Do Well Agriculture Service, 30 Main, Champaign.
Evans & Vaughn, 70 E. University Ave., Champaign.
Farlow, Raymond E., 211 S. Race St., Urbana.
Flanigan, John A., 44 Main St., Champaign.
Foley, Kenneth W., 320 N. Hickory, Champaign.
Freeland, Hal Agency, 105 W. Green, Champaign.
Frison, E. H., 318 N. Neil, Champaign.
Gaylord Earl D., 211 S. Race, Urbana.
Hardin, Della, 405 Robeson Bldg., Champaign.
Harris, F. Dyke, 506 W. White, Champaign.
Hart, L. N., 603 S. Elm, Champaign.
Hartman, L. O., 1408 Grandview Dr., Champaign.
HAYES-PATTERSON AGENCY, 704 S. 6th St., Champaign
Hill, Grover C., 108 E. John, Champaign.
Kelley, Rush T., 9 Miller Addition, Rantoul.
Locke, Floyd W., 103½ N. Neil St., Champaign.
Lowry & Hetishee, 533 Robeson Bldg., Champaign.
Milligan, Robert E., 209 W. Church, Champaign.
Mooney, Harold, 115 S. Walnut, Champaign.
Noel, Jack W., Robeson Bldg., Champaign.
Price, Ben, 320 N. Hickory, Champaign.
Rexroat, Paul, Rantoul, Ill.
Sapoznik, Henry, 110 W. Church St., Champaign.
Savage, Walter Agency, 711 S. Neil St., Champaign.
Stephens, H. E., Rantoul, Ill.
Stern, A. L., 318 N. Neil, Champaign.
Swartz & Creamer, 44 Main St., Champaign.
Swearingen, John V., 1002 E. Illinois St., Urbana.
Trelease, Sidney B., 703 S. Wright, Champaign.
Walden, John T., 113½ S. Neil St., Champaign.
Weatherford & Gwinn, 6½ Taylor St.
Weatherly, Frank E., 212 E. Chalmers, Champaign.

CHAMPAIGN, ILLINOIS
Sales and Leases
Property Management
Mortgage Financing
Appraisals — S.R.A.
HAYES & PATTERSON
Realtors
704 South Sixth Street
Champaign, Illinois

Schmale Realty Co.
Complete Real Estate Sales Service
Belleville's Largest Realty Company
20 East Washington St. Belleville, Illinois

ALDIS & CO.

A Knowledge of Downtown Chicago

based upon seven decades of experience in management, appraisals, modernization and consultation work.

53 W. Jackson Blvd., CHICAGO 4
Telephone HArrison 7-0260

Chicago Real Estate Board

Active Members, 1,069; Others, 555.
President: Stewart B. Matthews, 215 N. Dearborn St. (1).
Secretary: James J. Curtis, 5702 W. Madison St. (44).

Aaron, Carrie F., 139 N. Clark St. (2).
Abelson, Milford M., 213 E. Garfield Blvd. (37).
Accola, William John, 39 S. LaSalle St. (3).
Ackley, Clare T., 1447 E. 63rd St. (37).
Adamowski, Max, 6138 W. North Ave. (39).
Adams, Charles H., 5152 W. Division St. (51).
Adams James, 1613 E. 75th St. (49).
Adelman, R. J., 100 W. Monroe St. (3).
Adler, Sol D., 8 S. Central Ave. (44).
ALDIS, GRAHAM, 53 W. Jackson Blvd. (4).
Altemeier, Paul H., 5519 W. Madison St. (44).
Andersen, Clarence E., 5141 W. Fullerton Ave. (39).
Anderson, Marshall F., 7915 S. Exchange Ave. (17).
Angell, Paul D., 1 N. LaSalle St. (2).
Anthony, Marvin L., 3180 N. Sheridan Rd. (14).
Applegate, Ralph W., 208 S. LaSalle St. (4).
Aranza, John, 3030 S. Wentworth Ave. (16).
Aren, Hyman, 3027 W. Madison St. (12).
Arquilla, George, 10926 S. Halsted St. (28).
Baird, John Wyllys, 215 N. Dearborn St. (1).
Baird, Warner G., 215 N. Dearborn St. (1).
Baker, J. Clarke, 30 N. LaSalle St. (2).
Baker, Lowell, 22 W. Monroe St. (3).
Bard, Jacob M., 1702 N. LaSalle St. (14).
Bark, June R., 6316 N. Central Ave. (30).
Barnard, Harold A., 611 N. Sacramento Blvd. (12).
Barnes, Walter E., 8234 S. Cottage Grove Ave. (19).
Barney, Clinton E., 1525 E. 53rd St. (15).
Barrett, Patrick Wm., 9041 S. Ashland Ave. (20).
Bartlett, Robert, 111 W. Washington St. (2).
Baskin, Benson L., 32 W. Randolph St. (1).
Bates, Fred E., 231 S. LaSalle St. (90).
Beardslee, Louis B., 100 N. LaSalle St. (2).
Beardslee, Louis B. Jr., 100 N. LaSalle St. (2).
Beaumont, Delmar R 135 S. LaSalle St. (3).
Becker, George, 111 W. Washington St. (2).
Beckwith, James L., 700 W. Irving Park Rd. (13).
Beduhn, Irving J., 3208 N. Cicero Ave. (41).
Beesley, Ralph A., 4210 W. Irving Park Rd. (41).
Behnke, Alfred A., 3433 W. Diversey Ave. (47).
Beiner, Adam G., 3806 W. Irving Park Rd. (18).
Belanger, James W., 209 S. State St. (4).
Bell, Harry M., 111 N. Wabash Ave. (2).
Bell, Robert B., 4046 N. Keystone Ave. (41).
Belter, John J., 5200 W. Fullerton Ave. (39).
Bennett, Henry C., 69 W. Washington St. (2).
Bennett, Marshall, 400 W. Madison St. (6).
Berdelle, Edward J., 5204 W. Division St. (51).
Berger, I. Ben, 2256 W. Roscoe St. (18).
Berkson, Jacque N., 2522 W. Peterson Ave. (45).
Berland, Abel E., 100 W. Monroe St. (3).
Beron, Ben, 188 W. Randolph St. (1).
Beron, Joseph, 2026 W. Montrose Ave. (18).
Bertch, Ruth D., 19 N. Cicero Ave. (44).
Bertha, Edward M., 11 S. LaSalle St. (3).
Betty, Harold J., 664 N. Michigan Ave. (11).
Bickel, John J. Jr., 39 S. LaSalle St. (3).
Birkemoe, Peter L., Box 25, Lakeview Dr. at Adams St., Wauconda.
Birney, Frank O., 111 W. Monroe St. (3).
Blake, Harold F., 72 W. Adams St. (3).
Blankenheim, Roy G., 7517 S. Exchange Ave. (49).
Blasche, B. B., 7119 W. Grand Ave. (35).
Blish, Charles C., 7853 S. Stony Island Ave. (49).
Block, Harold P., 10 S. LaSalle St. (3).
Blomgren, George W., 4917 N. Damen Ave. (25).
Blomstrand, Harold R., 2731 W. Fullerton Ave. (47).
Blount, Lauren T., 7100 S. Wentworth Ave. (21).
Bluett, Robert J., 7700 W. Touhy Ave. (31).
Boehm, Bruno J., 5457 W. Madison St. (44).
Boenicke, Oscar H., 903 E. 47th St. (15).
Bogott, Walter J., Irving Pk. & Church Rds., Bensenville.
Bohac, Ben F., 5501 S. Kedzie Ave. (29).
Bohasseck, Leonard, Box 456, Elmhurst.
Bohnen, Arthur, 9413 Lincolnwood Dr., Evanston.
Bollinger, Mary H., 3947 N. Sheridan Rd. (13).
Bollman, Harry A., 6236 S. Cottage Grove Ave. (37).
Bomash, Jerome A., 1460 E. 55th St. (15).
BORAK, CARL H., 69 W. Washington St. (2).
Borucki, Alex F., 3213 N. Milwaukee Ave. (18).
Bowen, Harold J. Jr., 32 N. State St. (2).
Bowers, John C., 4628 N. Broadway (40).
Bowes, Frederick M., 154 E. Erie St. (11).
Boyer, W. R., 228 N. LaSalle St. (1).
Boyle, Edward F., 3802 N. Austin Blvd. (34).
Bradbury, Louise Ellena, 924 Noyes St., Evanston.
Bradley, William T., 1867 E. 71st St. (49).
Bramberg, R. W., 6557 W. North Ave., Oak Park.
Brandt, Charles H., 134 E. 111th St. (28).
Branigar, Harvey W., Irving Park & Church Rds., Bensenville.
Breinig, Raymond B., 1918 W. Irving Park Rd. (13).
Breitling, Fred, 39 S. LaSalle St. (3).
Brenner, Nathan G., 5645 W. Madison St. (44).
Bridgman, Walter E., 8148 S. Dobson Ave. (19).
Briggs, Ainslee G., 3214 W. 95th St., Evergreen Park.
Brindise, Joseph, 6229 W. Warwick Ave. (34).
Brinkman, William H., 38 S. Dearborn St. (3).
Brock, Horace H., 5251 N. Elston Ave. (30).
Brockman, Albert J., 5630 N. Sheridan Rd. (40).
Brooks, Robert E. L. Jr., 9117 S. Commercial Ave. (17).
Brown, Doris, 10014 S. Western Ave. (43).
Brown, Kenneth Calhoun, 120 S. LaSalle St. (3).
Brown, Louis M., 1 N. LaSalle St. (2).
Browne, Aldis J., 919 N. Michigan Ave. (11).
Browne, Franklin Clarke, 1368 E. 55th St. (9).
Bruckert, George L., 115 N. Marion St., Oak Park.
Brundage, Avery, 10 N. LaSalle St. (2).
Bruno, John, 134 N. LaSalle St. (2).
Buckley, Joseph A., 724 W. 47th St. (9).
Buckmaster, Dean A., 69 W. Washington St. (2).
Budlong, Joseph L., 1548 W. Belmont Ave. (13).
Budzban, John N., 1124 N. Milwaukee Ave. (22).
Buenger, Theodore A., 135 S. LaSalle St. (3).
Buhmann, Gilbert G., 2581 N. Clark St. (14).
Bulow, A. L., 5042 W. Irving Park Rd. (41).
Burke, Bessie, 5634 N. Clark St. (26).
Burns, Harold, 1032 W. Roosevelt Rd. (8).
Bury, Albert, 2944 W. 63rd St. (29).
Busch, George W., 1125 W. 79th St. (20).
Butcher, William J., 8656 S. Ashland Ave. (20).
Butler, Charles F., 11 S. LaSalle St. (3).
Butler, John F., 22 S. Crawford Ave. (24).
Butz, Theodore C., 111 W. Washington Blvd. (2).
CACCIATORE, FRANK S., 845 W. 79th St. (20).
Cacciatore, Joseph, 2554 S. Wentworth Ave. (16).
Cady, Kendall, 73 W. Monroe St. (3).
Cady, W. Frank, 903 E. 47th St. (15).
Cahill, William E., 5501 S. Ashland Ave. (36).
Cahn, Alfred C., 110 S. Dearborn St. (3).
CAIN, BYRON A., 4545 N. Broadway (40).
Callner, Milton H., Lasalle at Lake, Callner Bldg. (1).
Camp, J. Beidler, 139 N. Clark St. (2).
Campbell, William O., 73 W. Monroe St. (3).
Campe, Cyrus F., 4701 N. Western Ave. (25).
Canning, Gordon, 1 N. LaSalle St. (2).
Caprano, Alexander V., 64 W. Randolph St. (1).
Caracci, Joseph B., 2355 W. Grand Ave. (12).
Caraher, Joseph J., 308 W. Washington St. (6).
Carello, Frank G., 139 N. Clark St. (2).
Carley, Ross, 3153 N. Luna Ave. (41).
Carney, Harry, 3902 S. State St. (9).
Carpenter, Robert W., 135 S. LaSalle St. (3).
Carroll, James, 130 N. Wells St. (6).
Carroll, James J., 1355 E. 53rd St. (15).
Carter, George D., 1040 E. 47th St. (15).
Case, Herbert E., 30 N. Michigan Ave. (2).
Casey, James J., 1400 W. 103rd St. (43).
Casey, James R., 139 N. Clark St. (2).
Caspers, Paul, 1101 E. 47th St. (15).
Catherwood, John C., 39 S. LaSalle St. (3).
Cella, David Lawrence, 308 W. Washington St. (6).
Cella, John L., 308 W. Washington St. (6).
Chadwick, Stanley C., 33 N. LaSalle St. (2).
Chapman, Albert H., 841 E. 63rd St. (37).
Chapman, Louis M., 135 S. LaSalle St. (3).
Chapman, Wm. A., 11306 S. Michigan Ave. (28).
Chatain, Jacques A., 1545 E. 63rd St. (37).
Chiagouris, George P., 64 W. Randolph St. (1).
Chinberg, Harry S. Jr., 39 S. LaSalle St. (3).
Chinnock, Ronald J., 111 W. Washington St. (2).
Chittick, Howard W., 340 W. Huron St. (10).
Christianson, N. E., 10154 S. Ewing Ave. (17).
Christoffel, Louis P., 414 E. 75th St. (19).
Cilano, Angelo J., 1940 W. Irving Park Rd. (13).
Clancy, Charles X., 3932 W. Madison St. (24).
Clark, John S., 211 S. Cicero Ave. (44).
Clausonthue, Norman C., 22 W. Monroe St. (3).
Clemmer, D. P., 743 W. Irving Park Rd. (13).
Cochran, J. L., 111 W. Washington St. (2).
Cody, Bess V., 5234 W. Belmont Ave. (41).
Cohen, Willard H., 1 N. LaSalle St. (2).
Cohn, Stephen G., 209 S. LaSalle St. (4).
Cohrs, Walter L., 38 S. Dearborn St. (90).
Colnon, John E., 208 S. LaSalle St. (4).
Conlon, William F., 809 W. Madison St. (7).
Connely, John J., 5500 S. Harper Ave. (37).
Connery, Thomas J., 4236 W. Madison St. (24).
Conrardy, Nicholas W., 7005 N. Clark St. (26).
Cook, Chester A., 161 E. Erie St. (11).
Cook, Everett R., 161 E. Erie St. (11).
Cornell, Hugh M., 464 Northwest Hgwy., Des Plaines.
Cornell, Theodore E., 111 W. Washington St. (2).
Costello, John, 4069 S. Archer Ave. (32).
Cotey, Lewis A., 53 W. Jackson Blvd. (4).
Cotey, Raymond A., 505 N. LaSalle St. (10).
Cowen, Harold L. S., 203 N. Wabash Ave. (1).
Coutandin, Hugo, 5545 N. Broadway (40).
Cowley, Josephine M., 6912 N. Wolcott Ave. (26).
Craven, John R., 2156 W. 95th St. (43).
Crawford, Glen C., 134 N. LaSalle St. (2).
Crawford, Richard C., 7839 S. Ashland Ave. (20).
Cremin, Joseph W., 33 N. LaSalle St. (2).
Cremin, William A., 33 N. LaSalle St. (2).
Crilly, Donald D., 1611 N. Austin Blvd. (39).
Crowe, Dorsey R., 754 N. Dearborn St. (10).
CULHANE, MARTIN A., 4545 N. Broadway (40).
Cullen, James J., 111 W. Washington St. (2).
Cunningham, Charles A., 134 N. LaSalle St. (2).
Curtis, James J., 5702 W. Madison St. (44).
Curtis, John F. Jr., 6315 S. Ashland Ave. (36).
Curto, Peter M., 4802 N. Broadway (40).
Curto, Victor J., 4802 N. Broadway (40).
Cutmore, Harry S., 38 S. Dearborn St. (3).
Cwik, Edward J., 3114 N. Milwaukee Ave. (18).
Daily, Orville G., 1564 Sherman Ave., Evanston.
Dana, Floyd G., 7465 S. Vincennes Ave. (21).
Danielson, Earl, 111 W. Washington St. (2).
Dankers, Erwin L., 7020 S. Racine Ave. (36).
Darmstadt, George E., 188 W. Randolph St. (1).
Dato, Harold E., P.O. Box 243, Lake Zurich.
Davidson, Lawrence J., 2750 W. 35th St. (32).
Davis, Alonzo M., 3353 N. Clark St. (13).
Davis, Glen E., 4504 N. Central Ave. (30).
Davis, Harold A., 38 S. Dearborn St. (3).
Davis, J. Ray, 1715 W. 95th St. (43).
Dazey, Grant D., 1316 E. 47th St. (15).
Dee, Marvin R., 105 W. Madison St. (2).
Deemar, I., 4722 N. Kedzie Ave. (25).
DeHaan, Henry, 8300 S. Cottage Grove Ave. (19).
Dehning, Arthur H., 665 W. 63rd St. (21).
DeLetto, Joseph, 1109 W. Taylor St. (7).
DeNike, Ebba O., 1256 W. Madison St. (7).
Dennis, Clarence R., 215 N. Dearborn St. (1).
Dette, Gustav, 1918 W. Irving Park Rd. (13).
DeWees, J. P., 1312 E. 61st St. (37).
DeWoskin, Morris R., 105 W. Madison St. (2).
DiFebo, Ralph F., 24 S. Cicero Ave. (44).
Diffenderffer, Raymond E., 307 S. Kedzie Ave. (12).
Diltz, Sophie M., 3348 N. Ashland Ave. (13).
Dineff, Christ L., 7670 W. 63rd St., Argo.
Dirks, Emil J., 1166 W. Diversey Pkwy. (14).
Dirks, Hermann J., 111 W. Washington St. (2).
Dixon, G. Grant, 820 Hillgrove Ave., Western Springs.
Dobroth, Elmer O., 3415 W. Peterson Ave. (45).
Dolan, Mary Agnes, 1613 E. 75th St. (49).
Domborou, Benedict F., 2643 W. 51st St. (32).
Doorley, Roger G., 1604 W. 92nd St. (17).
Doughman, Roy, 326 E. 51st St. (15).
Doughty, William H., 53 W. Jackson Blvd. (4).
Dovenmuehle, George H., 135 S. LaSalle St. (3).
Dowdall, Ray L., 211 S. LaSalle St. (4).
Downs, James C. Jr., 73 W. Monroe St. (3).
Draper, Arthur W. Jr., 33 W. Washington St. (2).
Drennan, Walter R., 7459 S. Exchange Ave. (49).
Duchossois, A. C., 38 S. Dearborn St. (3).
Duframe, Hannah Lou, 5625 S. Pulaski Rd. (29).
Duframe, John C., 5625 S. Pulaski Rd. (29).
Dunn, Dominick, 111 W. Washington St. (2).
Durchslag, Edward, 3452 S. Indiana Ave. (16).
Easter, Donald W., 10 S. LaSalle St. (3).
Eddins, Robert E., 111 W. Washington St. (2).
Edelberg, Morris, 188 W. Randolph St. (1).
Egebergh, Walter J., 3306 W. North Ave. (47).
Ehrat, Wm, 3180 N. Sheridan Rd. (14).
Eiger, Richard Norris, 1 N. LaSalle St. (2).
Eiger, Robert L, 1 N. LaSalle St. (2).
Eisenberg, Sidney J., 1535 W. Howard St. (26).
Elfenbaum, William, 11 S. LaSalle St. (3).
Ellinwood, Marvin E., 441 E. 79th St. (19).
Ellis, Nick (Mrs.), 924 Noyes St., Evanston.
Elmore, Grover C., 100 N. LaSalle St. (2).
Enders, G. Edwin, 4501 S. Wentworth Ave. (9).
Engert, Joseph G., 10 S. LaSalle St. (3).
Engle, Morton, 4200 N. Milwaukee Ave. (41).
Englestein, Harry M., 120 S. LaSalle St. (3).
Englestein, Louis, 6005 S. Halsted St. (21).
Ennis, Samuel C., 5231 Hohman Ave., Hammond, Ind.
Enright, Harold F., 111 W. Washington St. (2).
Entsminger, S. E., 39 S. LaSalle St. (3).
Epstein, William F., 1660 E. 55th St. (15).
Erbach, Lawrence F., 1913 W. Irving Park Rd. (13).
Eriksen, Troels S., 10 S. LaSalle St. (3).
Eulette, M. C., 5529 S. Halsted St. (21).
Evangelista, Nick Charles, 3838 W. Chicago Ave. (51).
Everett, William S., 919 N. Michigan Ave. (11).
Fagerstrom, E. A., 6205 N. Milwaukee Ave. (30).
Fairbank, Kellogg Jr., 228 N. LaSalle St. (1).
Farnsworth, Wm., 166 W. Jackson Blvd. (4).
Farr, Newton C., 111 W. Washington St. (2).
FARWELL, ARTHUR, 141 W. Jackson Blvd. (4).
Faust, Rodney P. B., 4228 S. Oakenwald Ave. (15).
Feddersen, Norman J., 7 S. Dearborn St. (3).
Felbinger, Bernard J., 2344 N. Cicero Ave. (39).
Feldman, Joseph, 3754 N. Broadway (13).
Feulner, Edwin J., 858 N. State St. (10).
Feurer, Erwin C., 1334 W. 87th St. (20).
Finitzo, Ralph J., 5444 S. Archer Ave. (38).
Fischer, John J., 10 S. LaSalle St. (3).

For Land Sakes!
TRADE MARK REG.
See
Frank S. Cacciatore
REALTOR
General Brokerage
845 West 79th Street
Phone: Hudson - 3-8450
Chicago 20, Illinois

CHICAGO
PROPERTY MANAGEMENT
CO-OP APT. SPECIALISTS
COMMERCIAL AND INDUSTRIAL
CAIN AND CULHANE, INC.
4545 Broadway
608 So. Dearborn St.

Statewide
Real Estate Title Guarantee Service
•
Escrows
•
General Trust Services
CHICAGO TITLE and TRUST Company
111 W. Washington, Chicago 2
Officer: L. D. McKendry, *Vice-Pres.*

Fisher, Jules F., 233 Asbury Ave., Evanston.
FITCH, MORGAN L., 7915 S. Exchange Ave. (17).
Fitzgerald, Kathryn A., 910 W. Madison St. (7).
Fleck, Frank M., 111 W. Washington St. (2).
Fleck, William, 1665 E. 79th St. (49).
Fleming, Thomas J., 850 N. Lake Shore Dr. (11).
Flynn, Annette D., 100 N. LaSalle St. (2).
Flynn, Michael James, 2414 N. Cicero Ave. (39).
Foerster, Urban M., 3901 N. Lincoln Ave. (13).
Ford, Joseph B., 5945 W. Madison St. (44).
Fossier, Arthur E., 342 Dover Ave., LaGrange Park.
Foster, Charles Earl, 5152 N. Clark St. (40).
Frazin, Alexander L., 9036 S. Commercial Ave. (17).
Freytag, Arthur M., 105 W. Madison St. (2).
Fricke, Albert R., 3145 Logan Square (47).
Friedeman, William S., 7654 S. Halsted St. (20).
Friedlander, Eli, 139 N. Clark St. (2).
Friedman, Sidney F., 6246 S. South Park Ave. (37).
Friendlee, John G., 100 N. LaSalle St. (2).
Fries, Eugene H., 120 S. LaSalle St. (3).
Frisbie, C. O. Jr., 110 S. Dearborn St. (3).
Fritz, Jacob, Johnsburg, R.R. 1, McHenry.
Furth, Lester X., 100 N. LaSalle St. (2).

Gallagher, James E., 461 E. 111th St. (28).
Gallauer, William, 849 N. Franklin (10).
Gallo, Nicholas L., 5401 W. Madison St. (44).
Ganley, Ann M., 11 S. LaSalle St. (3).
Gardner, Fred F., 1558 W. 79th St. (20).
Gardner, Harry, 89 W. Randolph St. (1).
Gauntlett, Ward J., 105 W. Madison St. (2).
Gehm, Frederick A., 2217 W. Belmont Ave. (18).
Geissler, Ernest, 2749 W. 63rd St. (29).
Geissler, Harry H., 1 N. Crawford Ave. (24).
Georgis, Ted W., 105 W. Monroe St. (3).
Geyer, Norman O., 6341 S. Ashland Ave. (36).
Giesecke, Wm. A., 2881 N. Milwaukee Ave. (18).
Gillick, Irving T., 122 Main St., Park Ridge.
Gilmore, Frank V., 1485 Tyrell Ave., Park Ridge.
Gilmore, Harold J., 1642 E. 79th St. (49).
Gindroz, Mary W., 696 State Line St., Calumet City.
Gioia, August, 347 S. Pulaski Rd. (24).
Glanz, Louis D., 1112 N. Milwaukee Ave. (22).
Glenn, Gilbert G., 120 S. LaSalle St. (3).
Goelzer, Clarence H., 310 S. Michigan Ave. (4).
Goeske, A. E., 2324 W. Lawrence Ave. (25).
Golan, Lawrence W., 1617 E. 55th St. (15).
Goldfine, Asher J., 737 N. Michigan Ave. (11).
Goldstine, Harry, 103 S. Van Ness, Los Angeles (4), Calif.
Goodfriend, Stanley L., 110 S. Dearborn St. (3).
Goodspeed, Howard M., 7 S. Dearborn St. (3).
Gordon, Alexander E., 3457 S. Indiana Ave. (16).
Gordon, Rudolph B., 2949 W. Devon Ave. (45).
Gordon, William P., 809 W. 35th St. (9).
Gould, Ben, 1159 E. 55th St. (15).
Gozder, George A., 800 N. Clark St. (10).
Graff, Sol K., 7724 S. Halsted St. (20).
Gray, Charles P., 32 W. Randolph St. (1).
Gray, William, 3634 N Cicero Ave. (41).
Green, John C., 308 W. Washington St. (6).
Greenebaum, Edgar N., 209 S. LaSalle St. (4).
Greenebaum, Michael, 105 S. LaSalle St. (3).
Greenfield, Samuel L., 1055 W. Granville Ave. (40).
Greengard, Sol B., 712 W. Madison St. (6).
Greenlee, Alfred A. E., 4817 N. Sheridan Rd. (40).
Gregory, Oliver W., 3353 N. Clark St. (13).
Greissinger, Edward R., 3822 N. Kedzie Ave. (18).
Greskin, Stephen, 4220 N. Milwaukee Ave. (41).
Groebe, William C., 2057 W. 95th St. (43).
Gross, Raymond E., 3134 Oak Park Ave., Berwyn.
Grubb, Joel F., 456 E. 47th St. (15).
Gubbins, Earl G., R.R. #1, Box 203, Des Plaines.
Gueroult, M. E., 228 N. LaSalle St. (1).
Guild, Bruce R., 6350 N. Maplewood Ave. (45).
Gunderson, Miles C., 111 W. Washington St. (2).
Gunning, Edgar D., 2527 W. Lawrence Ave. (25).

Hackett, Anna C., 6347 S. Woodlawn Ave. (37).
Haderlein, John, 3413 N. Paulina St. (13).
Hagerty, John H., Elburn.
Hagstrom, Adolph W., 5127 W. Devon Ave. (30).
Haines, James Joshua, 224 S. Michigan Ave. (4).
Hake, Gustav, 3548 N. Southport Ave. (13).
Halas, Andrew G., 105 S. LaSalle St. (3).
Halick, Stanley A., 2619 W. Hirsch St. (22).
HALL, ARTHUR B., 407 S. Dearborn St. (5).
Hall, William B., 5058 S. Lake Park Ave. (15).
Hallgren, Theodore P., 4336 S. Cottage Grove Ave. (15).
Halvorsen, Fritz H., 3145 W. 63rd St. (29).
Halvorsen, Marley, 134 S. LaSalle St. (3).
Halvorsen, Walter A., 3145 W. 63rd St. (29).

Arthur B. Hall Raymond Donnersberger
HALL & Ellis
Management of Office Buildings
Sales, Loans and Appraisals of Downtown Real Estate
Mortgage Loan Correspondent
New England Mutual Life Insurance Co.
407 S. Dearborn St. Harrison 7-2241
Chicago 5, Illinois

Hamilton, David W., 7058 S. Chappel Ave. (49).
Hamilton, Robert E., 655 W. 43rd St. (9).
Hangsterfer, Frank C., 308 W. Washington St. (6).
Hanlon, Gerald P., 7910 S. Cottage Grove Ave. (19).
Hannigan, Francis P., 1529 N. Cicero Ave. (51).
Hansen, Carl R., 217 W. 63rd St. (21).
Hansen, Hilmer M., 5939 W. North Ave. (39).
Hanson, George R., 3634 N. Cicero Ave. (41).
Harend, Ora D., 3331 N. Harlem Ave. (34).
Hardy, William C., 39 S. LaSalle St. (3).
Harper, Harry H., 135 S. LaSalle St. (3).
Harrington, J. J. Jr., 22 W. Monroe St. (3).
Harrington, John P., 4910 W. Madison St. (44).
Harris, Herman M., 79 W. Monroe St. (3).
Harrison, Thomas A., 941 W. Lawrence Ave. (40).
Hart, Richard B., 135 S. LaSalle St. (3).
Hart, Richard H., 1542 W. 47th St. (9).
Hart, William M., 1 N. LaSalle St. (2).
Harvey, James D., 10 S. LaSalle St. (3).
Harvey, Patrick F., 9502 S. Hoyne Ave. (43).
Hausen, Gerard E., 108 N. State St. (2).
Hayes, Raymond M., 5839 N. Lincoln Ave. (45).
Hazard, Paul A., 1501 E. 57th St. (37).
Healy, Daniel J., 39 S. LaSalle St. (3).
Hefter, Ralph C., 111 N. Wabash Ave. (2).
Heide, Fred W., 105 W. Madison St. (2).
Heidkamp, Herbert A., 4815 N. Lincoln Ave. (25).
Heil, George N., 1322 Chicago Ave., Evanston.
Heil, Myrtle G., 1322 Chicago Ave., Evanston.
Heinemann, Frank P., 5511 W. Diversey Ave. (39).
Heinsimer, Ralph L., 8052 S. Cottage Grove Ave. (19).
Heitman, Fred P., 180 W. Washington St. (2).
Helberg, Charles, 228 N. LaSalle St. (1).
Heller, Walter E., 4314 N. Elston Ave. (41).
Hellyer, Arthur, 135 S. LaSalle St. (3).
Henderson, R. F., 1717 Howard St., Evanston.
Hennessey, William S., 563 Howard St., Evanston.
Henriksen, William R., 5057 W. Chicago Ave. (51).
Herman, Raymond E., 10 S. LaSalle St. (3).
Herrick, Gertrude A., 6981 N. Sheridan Rd. (26).
Hess, J. L., 2257 E. 71st St. (49).
Heuser, Arthur W., 13100 S. Western Ave., Blue Island.
Hey, Aug. C., 3902 N. Ashland Ave. (13).
Hieronymus, Rex E., 53 W. Jackson Blvd. (4).
Higgins, John R., 10 S. LaSalle St. (3).
Hilborn, John T., 309 W. Jackson Blvd. (6).
Hirsch, Henry D., 1525 E. 53rd St. (15).
Hobscheid, Paul, 2459 E. 75th St. (49).
Hoekstra, Richard L., 10659 S. Wentworth Ave. (28).
Hoff, Charles W., 1348 E. 55th St. (15).
Hoffman, Mathias, 8145 S. Stony Island Ave. (17).
Hoffmann, Charles E., 7404 S. Racine Ave. (36).
Hogan, Frank T., 5922 S. Wentworth Ave. (21).
Holmes, James L., 10 S. LaSalle St. (3).
Holmes, Roy A., 111 W. Washington St. (2).

Hogan & Farwell, Inc.
Management
★
Sales Leasing
Mortgages Insurance
Appraisals
★
141 W. Jackson Blvd.
Wabash 2-7300

Wm. Joern & Sons
Appraisals
Brokerage
Insurance
Management
Building Contractors
329 N. LaGrange Rd.
LaGrange Park, Illinois

Holsman, Henry T., 1500 E. 57th St. (37).
Holst, Louis, 3049 N. Ashland Ave. (13).
Homan, Joseph, 188 W. Randolph St. (1).
Hooker, John P., 30 N. Michigan Ave. (2).
Hoover, Laura M., 217 W. 63rd St. (21).
Hopkins, Edwin J., 6945 N. Clark St. (26).
Hoppe, William J., 175 W. Jackson Blvd. (4).
Hornby, Wallace R., 7028 S. Stony Island Ave. (49).
Hornof, Albin K., 38 S. Dearborn St. (3).
Horton, Philip E., 3180 N. Sheridan Rd. (14).
Horwich, David, 120 S. LaSalle St. (3).
Horwitz, Erwin R., 33 N. LaSalle St. (2).
Howie, James E., 5612 W. North Ave. (39).
Hubbard, Otis L., 141 W. Jackson Blvd. (4).
Huebenthal, Fred B., 127 N. Kedzie Ave. (12).
Hult, Albin R., 1244 E. 79th St. (19).
Hultman, Henning L., 514 Davis St., Evanston.
Humbert, Alfred, 2661 N. Lincoln Ave. (14).
Hummel, Frederick E., 1600 W. Fulton St. (12).
Hunter, C. Kenneth, 141 W. Jackson Blvd. (4).
Hurja, Arthur O., 120 S. LaSalle St. (3).
Huston, Noyes, 134 S. LaSalle St. (3).
Igoe, James T., 610 W. Van Buren St. (7).
Iversen, S. Charles, 916 Prospect Ave., Bristol, Va.
Jackson, A. R., 1816 N. Clark St. (14).
Jacobs, Irvin, 105 S. LaSalle St. (3).
Jacobs, Lee V., 700 W. Irving Park Rd. (13).
Jannotta, Gene F., 4820 W. Fullerton Ave. (39).
Jansen, Henry W., 2360 W. Touhy Ave. (45).
Jarchow, William G., 3622 W. Fullerton Ave. (47).
Jengel, George T., 2373 N. Lincoln Ave. (14).
Jennings, Archibald G., 1571 Sherman Ave., Evanston.
Jensen, Walker, 111 W. Washington St. (2).
Jiede, Edward, 38 S. Dearborn St. (3).
Jilek, John J., 5350 S. Kedzie Ave. (32).
JOERN, CHARLES E., 329 N. LaGrange Rd., LaGrange Park.
Johnson, Arthur F., 2818 W. Devon Ave. (45).
Johnson, Axel J., 2824 W. Peterson Ave. (45).
Johnson, C. Edwin, 2816 W. 63rd St. (29).
Johnson, Fred A., 4850 W. Madison St. (44).
Johnson, Richard H., 8002 S. Cottage Grove Ave. (19).
Johnson, R. W., 22 W. Kinzie Ave. (10).
Jones, Anna E., 4545 N. Broadway (40).
Jones, Donald E., 38 S. Dearborn St. (3).
Jones, John F., 139 N. Clark St. (2).
Jurgensen, Charles E., 8339 S. Stony Island Ave. (17).
Jurs, Arthur F., 2749 W. 63rd St. (29).
Kahn, Louis, 1 N. LaSalle St. (2).
Kahn, Melvin A., 1 E. Walton Pl. (11).
Kaiser, William E., 3940 W. 63rd St. (29).
Kaleth, Phil R., 3601 N. Pulaski Rd. (41).
Kaliske, Robert S., 6306 S. Peoria St. (21).
Kamenjarin, Anthony, 3042 S. Wentworth Ave. (16).
Kanaley, Byron V., 120 S. LaSalle St. (3).
Kaplan, William, 7 S. Dearborn St. (3).
Karkow, Waldemar, 111 W. Washington St. (2).
Karst, Frank R., 1710 W. Roscoe St. (13).
Kaspari, George J., 6774 Northwest Hgwy. (31).
Kearney, Donald B., 107 E. 31st St. (16).
Kehl, William J., 1225 N. Maplewood Ave. (22).
Keller, Sidney M., 107 E. Delaware Pl. (11).
Kelley, Neal T., 3550 W. Fullerton Ave. (47).
Kelly, Patrick James, 2350 N. Clybourn Ave. (14).
Kelly, Philip A., 326 E. 51st St. (15).
Kemp, George W., 1172 E. 63rd St. (37).
Kemp, George W. Jr., 1172 E. 63rd St. (37).
Kempston, John, 7026 W. North Ave. (35).
Kenevel, LeRoy J., 111 W. Washington St. (2).
Kennedy, Henry W., 1172 E. 63rd St. (37).
Kennedy, Robert A., 2505 E. 75th St. (49).
Kenny, Joseph P., 802 W. Washington Blvd. (7).

J. Alton Lauren & Co.
General Broker
Consultant
Appraiser
Builder
53 W. Jackson Blvd.
Chicago 4, Ill.

Kessler, William A., 3065 N. Lincoln Ave. (13).
Kiely, Ethel J., 4202 N. Broadway (13).
Kilgallen, John J., 3615 W. 95th St., Evergreen Park.
King, Marie T., 1740 N. Pulaski Rd. (39).
King, S. W., 541 W. Diversey Pkwy. (14).
Kirschner, Fred, 1505 W. Morse Ave. (26).
Kiskaddon, William S., 11047 S. Hale Ave. (43).
Kjellberg, Martha J., 7754 S. Racine Ave. (20).
Klein, Alfred, 7 S. Dearborn St. (3).
Klein, Louis A., 180 W. Randolph St. (1).
Klein, Walter, 3259 W. 111th St. (43).
Klein, Walter H., 4930 S. Ashland Ave. (9).
Kleisner, Frank J., 2848 W. 59th St. (29).
Klibanow, William J., 32 W. Randolph St. (1).
Kling, Otto A., 5448 W. North Ave. (39).
Kloese, Fred, 7007 S. Halsted St. (21).
Knauer, Roy E., 2344 W. Devon Ave. (45).
Knecht, Otto H., 3810 N. Clark St. (13).
Kneisel, Morgan E., 3237 W. Madison St. (24).
Kogen, Samuel F., 6945 N. Clark St. (26).
Kohout, Benjamin, 7126 W. Cermak Rd., Berwyn.
Kolacek, William J., 2082 N. Milwaukee Ave. (47).
Kolmar, Wm. C. F., 4811 N. Ashland Ave. (40).
Kopp, Henry, 11 S. LaSalle St. (3).
Kraeger, H. P., 2612 W. 69th St. (29).
Kraeger, Joseph J., 2612 W. 69th St. (29).
Kramer, Ferd, 33 W. Washington St. (2).
Kramer, Joseph A., 1 N. LaSalle St. (2).
Krauter, Elmer C., 6417 S. Halsted St. (21).
Krensky, Milton J., 1 N. LaSalle St. (2).
Krohn, John, 5339 W. Lawrence Ave. (30).
Kruggel, Arthur, 4931 N. Broadway (40).
Kruggel, Arthur Jr., 4931 N. Broadway (40).
Krugly, William J., 69 W. Washington St. (2).
Krzykowski, Frank, 2965 N. Milwaukee Ave. (18).
Kuehnle, Joseph G., 22 W. Monroe St. (3).
Kuehnle, Walter R., 22 W. Monroe St. (3).
Kuester, Edwin J., 1642 E. 79th St. (49).
Kunkel, William L., 1401 Prairie Ave., Des Plaines.
Kunstman, G. W. Jr., 30 N. LaSalle St. (2).
Kunz, Henry P., 7316 S. Vincennes Ave. (21).
Kusay, Walter F., 505 W. 119th St. (28).
Lackie, Melville C., 678 N. Western Ave., Lake Forest.
Lake, Benjamin N., 7825 S. Western Ave. (20).
Lally, Thomas J., 109 N. Dearborn St. (2).
Landau, Howard M., 110 S. Dearborn St. (3).
Lane, George, 1053 W. Lawrence Ave. (40).
Lang, Frank H. Jr., 942 E. 80th St. (19).
Langworthy, J. N., 4545 N. Broadway (40).
Lannan, Russell V., 141 W. Jackson Blvd. (4).
Lanski, Arthur N., 127 N. Dearborn St. (2).
Larson, Walter T., 5159 N. Clark St. (40).
LAUREN, J. ALTON, 53 W. Jackson Blvd. (4).
Lauren, Newton B., 53 W. Jackson Blvd. (4).
Laurion, Laurence J., 137 N. Kedzie Ave. (12).
Lavin, Joseph P., 32 W. Randolph St. (1).
Lawrence, Wirt, 116 E. Main St., Barrington.
Lazerus, A. Donald, 135 S. LaSalle St. (3).
Leason, Paul E., 208 S. LaSalle St. (4).
Leighly, William L., 135 S. LaSalle St. (3).
Leiser, Emil W., Irving Park & Church Rds., Bensenville.
Lerner, John, 29 S. LaSalle St. (3).
Lesch, Lyndon H., 111 W. Washington St. (2).
Leuder, Roland G., Box 420, Grays Lake.
Levin, Leslie B., 407 S. Cicero Ave. (44).
Levine, Leon J., 2555 N. Milwaukee Ave. (47).
Levinkind, Morris, 1 N. LaSalle St. (2).
Levit, Philip, 120 S. LaSalle St. (3).
Levy, Arthur G., 110 S. Dearborn St. (3).
LEVY, MARK, 22 W. Monroe St. (3).

MARK LEVY REALTY COMPANY
22 WEST MONROE STREET CHICAGO, ILLINOIS
CHAIN STORE AND COMMERCIAL PROPERTY SPECIALISTS
SALES - LEASES - MANAGEMENT - LOANS - APPRAISALS
MARK LEVY, M.A.I. STANLEY ROE, M.A.I.

SINCE 1889

GEORGE S. LURIE CO.

GEORGE S. LURIE
HARRY L. SHLAES, M.A.I.
A. E. NEUBERG
JERROLD WEXLER

SALES — LEASING — MANAGEMENT — APPRAISALS

120 S. LA SALLE ST. FRANKLIN 2-0370

CHICAGO (Cont.)

Lewis, Walter K., 906 N. Damen Ave. (22).
Leyden, Richard J., 38 S. Dearborn St. (3).
Liebman, Abraham J., 105 N. Clark St. (2).
Liepold, Ernest H., 4623½ N. Lincoln Ave. (25).
Lindahl, Edward J., 7 S. Dearborn St. (3).
Lindee, Carl F., 7912 S. Cottage Grove Ave. (19).
Lindheimer, Benjamin F., 141 W. Jackson Blvd. (4).
Lindop, Edmund F., 2125 S. 17th Ave., Broadview.
Link, A. Abner, 3044 W. Irving Park Rd. (18).
Lipinski, Alfred F., 4450 S. Archer Ave. (32).
List, Erwin H., 231 S. LaSalle St. (4).
Loeb, Allan M., 630 N. McClurg Ct. (11).
Loeber, Paul C., 111 W. Washington St. (2).
Loehde, William H., 2617 N. Lincoln Ave. (14).
Loewy, Lucile E., 4807 N. Elston Ave. (30).
Loewenstein, Richard M., 100 N. LaSalle St. (2).
Lohrentz, Carl F., 4048 W. 26th St. (23).
Long, Michael J., 6945 N. Clark St. (26).
Look, Edward C., 69 W. Washington St. (2).
Loomis, Reamer G., 8637 S. Ashland Ave. (20).
Losacco, Vito, 5534 W. North Ave. (39).
Lovell, Walter F., 210 E. 79th St. (19).
Lovett, James D., 4753 N. Broadway (40).
Ludwig, Robert G., 3766 N. Clark St. (13).
LURIE, GEORGE S., 120 S. LaSalle St. (3).
Lustig, Herbert N., 180 W. Washington St. (2).
Lynch, John L., 2602 E. 75th St. (49).
Lynn, Frank, 4747 N. Kedzie Ave. (25).
Lyons, Ernest H., 120 S. LaSalle St. (3).
MacAskill, William J., 3019 W. 63rd St. (29).
Mackie, Robert W., 120 S. LaSalle St. (3).
MacKinnon, Hugh F., 3450 S. Indiana Ave. (16).
Madigan, Edward P., 38 S. Dearborn St. (3).
Mahoney, E. C., 135 S. LaSalle St. (3).
Mahony, A. G., 5221 S. Harper Ave. (15).
Majka, Felix L., 4316 W. 26th St. (23).
Malato, Eugene N., 1223 W. Grand Ave. (22).
Malec, Gertrude E., 6913 S. Racine Ave. (36).
Malone, Robert B., 4942 N. Milwaukee Ave. (30).
Mancou, Benjamin R., 19 S. LaSalle St. (3).
Maniates, Peter G., 11 S. LaSalle St. (3).
Manierre, Francis E., 221 N. LaSalle St. (1).
Manilow, Nathan, 105 W. Monroe St. (3).
Manning, Paul, 5969 W. Lake St. (44).
Markman, Simeon K., 134 N. LaSalle St. (2).
Markow, Lew W., 3621 W. Irving Park Rd. (18).
Marks, Henry H., 10 S. LaSalle St. (3).
Marks, Isaac, 712 W. Madison St. (6).
Marks, Seymour, 139 N. Clark St. (2).
Marsh, Henry G., 400 W. Madison St. (6).
Martin, Albert R., 161 Green Bay Rd., Wilmette.
Martin, Edmund A., 1137 W. 79th St. (20).
Martin, Jerome A., 2054 Lincoln Park W. (14).
Mates, Richard, 140 N. Dearborn St. (2).
Matthews, George F., 4501 S. Wentworth Ave. (9).
Matthews, Stewart B., 215 N. Dearborn St. (1).
Mattson, Leonard C., 8609 S. Ashland Ave. (20).
Mayer, Samuel A., 1 N. LaSalle St. (2).
Mazurk, Frances H., 5111 S. Ashland Ave. (7).
McCabe, Harold, 6310 N. Cicero Ave. (30).
McCabe, Leland J., 9 N. Prospect, Park Ridge.
McCallum, Raymond, 5958 W. Lake St. (44).
McCarthy, Eugene J., 2406 W. 63rd St. (29).
McCarthy, John J., 3857 W. Washington Blvd. (24).
McCarthy, Joseph M., 1430 N. Clark St. (10).
McClain, Vincent Thomas, 7909 S. Champlain Ave. (19).
McClellan, W. H. Jr., 29 E. 31st St. (16).
McDonald, Arthur B., 228 N. LaSalle St. (1).
McDonald, Leonard R., 23 E. Jackson Blvd. (4).
McGee, Leonard F., 1236 S. Wabash Ave. (5).
McGloin, Peter E., 5303 S. Hyde Park Blvd. (15).
McGuane, John F., 111 W. Washington St. (2).
McGuire, Fred, 327 S. LaSalle St. (4).
McGuire, Walter J., 1525 Chicago Ave., Evanston.
McHenry, George, 39 S. LaSalle St. (3).
McHugh, William F., 7610 W. Grand Ave. (35).
McIntosh, Arthur T., 105 W. Madison St. (2).
McIntosh, Jack H., 8032 S. Cottage Grove Ave. (19).
McKENDRY, L. D., 111 W. Washington St. (2).
McKeown, Walter H., 2745 W. 95th St., Evergreen Park (42).
McKevitt, Martin O., 38 S. Dearborn St. (90).
McLennan, William C., 6665 Northwest Hgwy. (31).
McManus, Thomas J., 105 S. LaSalle St. (3).
McMartin, Thomas B., 1807 Lincoln Park W. (14).
McMullen, Robert J., 6630 Northwest Hgwy. (31).
McNichols, James W., 4844 W. Chicago Ave. (51).
McNulty, John P., 12739 S. Western Ave., Blue Island.
McQuiston, N. Otis, 8 S. Dearborn St. (3).
Meade, James P., 1135 E. 82nd St. (19).
Meaney, Edward J., 5311 W. Washington Blvd. (44).
Mein, Alfred J., 4256 W. Irving Park Rd. (41).
Mellin, William H., 69 W. Washington St. (2).
Merrion, Joseph E., 2015 E. 79th St. (49).
Michael, Albert, 1951 N. Western Ave. (47).
Michels, Hugh C., 105 W. Madison St. (2).
Miessler, Elmer C., 9307 S. Ashland Ave. (20).
Milan, William G., 7410 S. Cottage Grove Ave. (19).
Miller, Bernard R., 437 E. 60th St. (37).
Miller, Robert E., 33 W. Washington St. (2).
Miller, Wyllys T. T., 443 E. 79th St. (19).
Mills, Laurance H., 7610 W. Grand Ave. (35).
Milten, A. Jules, 165 E. Erie St. (11).
Miltenberg, Alfred L., 105 W. Monroe St. (3).
Minneci, Christ S., 1604 W. Ohio St. (22).
Mitchell, Charles E., 4815 N. Lincoln Ave. (25).
Mitchell, J. R., 38 S. Dearborn St. (90).
Mohl, Arthur F., 73 W. Monroe St. (3).
Moll, Julius & Son Inc., 1319 N. Milwaukee Ave. (22).
Montague, Orlo O., 38 S. Dearborn St. (3).
Moore, Donald F., 7748 S. Ashland Ave. (20).
Moore, Ernest W., 6030 S. Peoria St. (21).
Moore, George A., 7367 N. Clark St. (26).
Moore, Harold A., 111 W. Washington St. (2).
Moore, L. W., 1911 Howard St. (26).
Moore, Thomas W., 651 E. 75th St. (19).
Moreland, James C., 5717 N. Milwaukee Ave. (30).
Morgan, G. A., 5454 W. Fullerton Ave. (39).
Morrison, Donald T., 111 W. Washington St. (2).
Morrison, Roy P., 7925 S. Halsted St. (20).
Mortenson, Hugo W., 5850 N. Clark St. (26).
Mose, A. K., 2859 W. Devon Ave. (45).

SELZ & SOUTHMAN REALTY CORP.

Specialists in
Property Management
Sales – Mortgages
Insurance Brokers

A complete real estate service

2459 E. 75th Street
CHICAGO 49, ILL.

Moysey, Leslie M., 3208 Oak Park Ave., Berwyn.
Mozart, Justus, 925 W. Belmont Ave. (41).
Mueller, Ewald E., 111 W. Washington St. (2).
Muhlenfeld, Martha, 700 N. State St. (10).
Mulac, Louis E., 24th St. & 48th Ave., Box 232, Cicero (50).
Mulhern, Eugene E., 219 S. LaSalle St. (4).
Mulholland, Clem B., 2156 W. 95th St. (43).
Mullenix, Albert B., 6915 Knox Ave., Lincolnwood (30).
Mulvaney, R. P., 173 W. Madison St. (2).
Munzberg, Ada, 4707 N. Sheridan Rd. (40).
Murphy, Arthur P., 327 S. LaSalle St. (4).
Murphy, Frank P., 5214 W. Madison St. (44).
Murphy, Thomas W., 753 W. 79th St. (20).
Murphy, William F., 9215 S. Ashland Ave. (20).
Murray, John W., 5811 N. Lincoln Ave. (45).
Mussey, George P., 442 E. 43rd St. (15).
Mussey, John G., 4705 S. State St. (9).
Myers, Clayton C., 308 W. Washington St. (6).
Myers, Harry O., 1446 E. 67th St. (37).
Myers, Julian L., 33 N. LaSalle St. (2).
Nagle, Edmond M., 5618 Chicago Ave. (51).
Nash, Thomas, 29 S. LaSalle St. (3).
Naughton, F. C., 1034 Sterling Ave., Flossmoor.
Neiburger, Herman A., 33 N. LaSalle St. (2).
Nelson, Richard Lawrence, 73 W. Monroe St. (3).
Neuberg, LeRoy, 5133 S. Cottage Grove Ave. (15).
Neuses, Cyrus H., 29 S. LaSalle St. (3).
Newmann, Harold L., 11 S. LaSalle St. (3).
Newmann, M. J., 213 E. Garfield Blvd. (37).
Newton, Lee C., 5306 W. Lawrence Ave. (30).
Nichols, Harry A., 2805 N. Clark St. (14).
Nicosia, Samuel, 5828 N. Lincoln Ave. (45).
Nieubuurt, Edward J., 6935 S. Sangamon St. (21).
Nixon, George F., 1550 N. State Pkwy. (10).
Nixon, Helen G., 800 Davis St., Evanston.
Norton, Herbert L., 4401 N. Broadway (40).
Novy, Otilia C., 3339 W. Jackson Blvd. (24).
Nyhan, Thomas J., 7654 S. Halsted St. (20).
O'Brien, J. Leonard, 49 S. Washington St., Hinsdale.
O'Brien, Martin T., 38 S. Dearborn St. (3).
O'Brien, Marvin M., 1432 W. 79th St. (20).
O'Brien, Richard M., 139 N. Clark St. (2).
O'Connor, Joseph W., 10659 S. Western Ave. (43).
O'Donnell, Matte F., 7411 N. Clark St. (26).
O'Halloran, Bernard, 3052 N. Laramie Ave. (41).
O'Hare, Dennis, 6230 S. Ashland Ave. (36).
Older, Fred R., 120 S. LaSalle St. (3).
Olivia, Joseph, 6059 W. Belmont Ave. (34).
Olsen, Agnes J., 801 N. Clark St. (10).
Olsen, Earl V., 5561 W. North Ave. (39).
Olson, Arthur A., 1745 W. 91st St. (20).
Olson, H. Edsall, 29 S. LaSalle St. (3).
Olson, Horton E., 1910 W. 95th St. (43).
Olson, Roland A., 7848 S. Cottage Grove Ave. (19).
O'Reilly, John B., 5401 N. Central Ave. (30).
Orner, Sam, 220 E. Garfield Blvd. (15).
Orr, Louis T., 1167 E. 53rd St. (15).
Oschatz, John C., 352 E. 47th St. (15).
Oslund, Gustave O., 39 S. LaSalle St. (3).
Ossowski, Joseph J., 2990 N. Milwaukee Ave. (18).
O'Toole, Donald, 7919 S. Ashland Ave. (20).
O'Toole, Paul L., 9147 S. Ashland Ave. (20).
Ottenhoff, George, 1837 W. Roosevelt Rd. (8).
Pain, John T., 38 S. Dearborn St. (3).
Papazoglidis, George K., 111 W. Washington St. (2).
Parker, George C., 105 W. Madison St. (2).
Paschen, Henry D., 2739 N. Elston Ave. (47).
Pawelzyk, Stanley M., 5248 W. Fullerton Ave. (39).
Peck, James L., 5939 W. North Ave. (39).
Peck, Philip F. W., 506 S. Wabash Ave. (5).
Perlman, Alfred B., 39 S. LaSalle St. (3).
Perlman, Elias R., 110 S. Dearborn St. (3).
Perz, Mathias F., 6774 Northwest Hgwy. (31).
Peters, Charles M., 7928 S. South Park Ave. (19).
Peters, Victor S., 7928 S. South Park Ave. (19).
Peters, Warren J., 1647 W. 47th St. (9).
Petersen, Arvid P., 6924 W. Grand Ave. (35).
Petersen, Ralph C., 3136 W. North Ave. (47).
Peterson, Daniel E., 3911 W. Irving Park Rd. (18).
Peterson, Lindell, 1 N. LaSalle St. (2).
Petralito, Frank, 6642 W. North Ave. (35).
Petru, Frank J., 1443 W. 18th St. (8).
Pettibone, Holman D., 111 W. Washington St. (2).
Peyton, C. L., 3450 N. Halsted St. (13).
Pfingsten, Charles A., 208 S. LaSalle St. (4).
Phelps, Paul, 497 Central Ave., Highland Park.
Philipsborn, Herbert F., 10 S. LaSalle St. (3).
Pilgrim, Francis C., 5637 W. Lake St. (44).
Pohlman, Arthur G., 5704 N. Western Ave. (45).
Polak, Joseph F., 3205 W. Cermak Rd. (23).
Pollack, Philip, 4250 W. Peterson Ave. (30).
Pollak, Maurice A., 33 W. Washington St. (2).
Porter, Lester W., 231 S. LaSalle St. (4).
Powills, Michael A., 139 N. Clark St. (2).
Prassas, Nicholas, 111 W. Washington St. (2).
Price, Leslie M., 6826 S. Stony Island Ave. (49).
Price, Ralph D., 10 S. LaSalle St. (3).
Prindiville, F. W., 2200 S. Union Ave. (16).
Purcell, Thomas J., 141 W. Jackson Blvd. (4).
Purtell, John V., 537 S. Dearborn St. (5).
Quetschke, Paul J., 4165 N. Lincoln Ave. (18).
Quigley, John P., 2221 E. 71st St. (49).
Quin, George Robert, 36 S. State St. (3).
Radic, Eden, 3153 W. 26th St. (23).
Randall, William L., 7823 S. Stony Island Ave. (49).
Randell, Murray E., 30 N. Michigan Ave. (2).
Rangier, Irene R., 230 E. Ohio St. (11).
Rapp, Gene, 5650 S. Ashland Ave. (36).
Rappold, Samuel R., 4968 N. Milwaukee Ave. (30).
Rashkin, Jack S., 9539 S. Jeffery Ave. (17).
Rathburn, H. B., 134 N. LaSalle St. (2).
Rausch, Frederick C., 5831 W. Madison St. (44).
Reed, Clyde B., 4911 W. Irving Park Rd. (41).
Reed, Frank P., 1368 E. 55th St. (15).
Reed, Percy A., 5306 W. Chicago Ave. (51).
Reich, Ernest, 7421 Madison St., Forest Park.
Reid, Robert H., 10 S. LaSalle St. (3).
Reinecke, Mabel G., 1642 E. 79th St. (49).
Renzi, Joseph A., 4732 W. Madison St. (44).
Reskin, Charles G., 176 W. Adams St. (3).
Reuland, Nicholas J., 5345 W. Madison St. (44).
Reynolds, Frank G., 500 N. Dearborn St. (10).
Reynolds, J. Edwin, 2458 W. 38th St. (32).
Rice, Harry E., 188 W. Randolph St. (1).
Rice, Kenneth E., 111 W. Washington St. (2).
Ricker, John A., 2318 W. Devon Ave. (45).
Ridderhoff, Andrew, 7037 S. Halsted St. (21).
Rieger, Harold J., 208 S. LaSalle St. (4).
Riemenschneider, Albert L., Box 198, Port Elgin, Ontario, Canada.
Riley, Don W., 715 Lake St., Oak Park.
Rio, Anthony M., 2733 W. 63rd St. (29).
Ritchie, Charles T., 33 N. LaSalle St. (2).
Robbins, H. Morton, 5847 W. Touhy Ave. (30).
Robinson, George W., 6468 W. North Ave. (35).
Rodgers, John F., 54 W. Randolph St. (1).
Roe, Stanley, 22 W. Monroe St. (3).
Rogers, James W., 100 W. Monroe St. (3).
Romano, Anthony, 53 W. Jackson Blvd. (4).
Ronksley, Stephen V., 7915 S. Exchange Ave. (17).
Rosain, Clarence O., 5933 S. Halsted St. (21).
Rosenthal, Joel F., 100 W. Monroe St. (3).
Rosenthal, Samuel H., 33 N. LaSalle St. (2).
Ross, Harold M., 190 N. State St. (1).
Rossman, Henry C. Jr., Flossmoor Rd. at Western Ave., Flossmoor.
Rouske, Alfred L., 2721 W. Devon Ave. (45).
Rubin, Marvin R., 100 N. LaSalle St. (2).
RUBLOFF, ARTHUR, 100 W. Monroe St. (3).
RUBLOFF, BURTON, 100 W. Monroe St. (3).
Rudnik, Michael J., 4930 N. Milwaukee Ave. (30).
Rudolph, Paul E., 72 W. Washington St. (2).
Rush, M. A., 5708 N. Ridge Ave. (40).
Ryan, James H., 1546 W. 95th St. (43).
Saccone, Joseph A., 435 W. North Ave. (10).
Sack, Bernard N., 6549 S. Halsted St. (21).
Sack, Lawrence H., 6549 S. Halsted St. (21).
Salk, Harry, 11 S. LaSalle St. (3).
Salk, Harry H., 33 N. LaSalle St. (90).
Sallas, Arthur, 2603 W. Lawrence Ave. (25).
Sampson, Richard H., 111 W. Washington St. (2).
Scane, Leonard H., 1021 Hull Terrace, Evanston.
Schall, Wallace S., 2653½ W. Peterson Ave. (45).
Schank, Nicholas L., 3555 N. Ashland Ave. (13).

Specialists in South Side

CHICAGO

Real Estate, Sales,
Mortgages, Management
Since 1900

Charles Ringer Company

Morgan L. Fitch
Chairman of the Board
7915 Exchange Avenue
Chicago 17, Illinois

ARTHUR RUBLOFF & CO.

REAL ESTATE
MANAGEMENT
SALES - LEASING
APPRAISALS - LOANS
INSURANCE

• A Highly Specialized, Efficient Management Service to Owners of Office, Commercial and Industrial Properties.

100 WEST MONROE ST., CHICAGO ANdover 3-5400

Scheubert, Edgar A., 4145 W. North Ave. (39).
Schiff, Raymond S., 100 N. LaSalle St. (2).
Schildein, Irvin R., 1569 Sherman Ave., Evanston.
Schildgen, Carl H., 120 S. LaSalle St. (3).
Schlachter, Arnold, 3001 N. Clark St. (14).
Schlismann, Carl M., 1035 W. 79th St. (20).
Schmidt, Ernst C., 343 S. Dearborn St. (4).
Schmidt-Hilligoss, Mary R., 102 N. Russell St., Mt. Prospect.
Schmit, Peter N., 77 W. Washington St. (2).
Schmitz, Eugene J., 512 W. North Ave. (10).
Schnadig, Edgar L., 20 E. Jackson Blvd. (4).
Schneider, Henry J., 3950 N. Central Ave. (34).
Schneider, Michael J., 1 N. LaSalle St. (2).
Schneider, Robert L., 300 S. Western Ave. (12).
Schoenlank, Herbert H., 1505 W. Morse Ave. (26).
Schoenstadt, Martha V., 7754 S. Racine Ave. (20).
Schorsch, Louis L., 6059 W. Irving Park Rd. (34).
Schrik, John, 811 N. Laramie Ave. (51).
Schroeder, William E., 837 W. Sheridan Rd. (13).
Schroll, John H., 7741 S. Halsted St. (20).
Schwartz, Joseph, 134 S. LaSalle St. (3).
Schweitzer, Frederic G., 3800 N. Western Ave. (18).
Scott, William Hamilton, 1569 Sherman Ave., Evanston.
Scribner, Gilbert H., 38 S. Dearborn St. (3).
Scribner, Gilbert H. Jr., 38 S. Dearborn St. (3).
Seay, Thomas F., 111 W. Washington St. (2).
Schnert, Oscar C., 3115 Logan Sq. (47).
Seneco, C. H., 5601 N. Kedzie Ave. (45).
Server, Roy W., 827 W. Wilson Ave. (40).
Sex, Leon S., 139 N. Clark St. (2).
Sexauer, Loren D., 390 Lake St., Antioch.
Seymour, Fletcher, 105 S. LaSalle St. (3).
Sher, Harry D., 201 E. Walton Pl. (11).
SHERIDAN, DONALD T., 111 W. Washington St. (2).
SHERIDAN, LEO J., 111 W. Washington St. (2).
Sherman, Benjamin E., 5633 W. Madison St. (44).
Sherman, Ralph J., 5480 S. Cornell Ave. (15).
Shilton, Earle A., 605 N. Michigan Ave. (11).
Shlaes, Harry L., 120 S. LaSalle St. (3).
Shonkwiler, G. Wesley, 10637 S. Halsted St. (28)
Shortall, James J., Harper Ave. at 57th St. (37).
Shotwell, Cassius, 4304 S. Cottage Grove Ave. (15)
Shrader, Harold S., 72 W. Washington St. (2).
Signorile, V. D., 201 N. Wells St. (6).
Silverman, Ben H., 1425 E. 67th St. (37).
Silverstein, Leo A., 111 W. Monroe St. (3).
Silverwood, Ralph J., 1505 E. 67th St. (37).
Siman, Robert John, 4200 W. Lawrence Ave. (30).
Simon, Isadore, 608 S. Dearborn St. (5).
Simon, Lester, 188 W. Randolph St. (1).
Slavik, Henry George, 10 S. LaSalle St. (3).
Sloser, Annette, 2429 N. Albany Ave. (47).
Smalley, Harry A., 120 S. LaSalle St. (3).
Smith, J. Gordon, 188 W. Randolph St. (1).
Smith, Reeves D., 2635 W. Peterson Ave. (45).
Smith, Russell C., 730 N. Franklin St. (10).
Smith, Stanley W., 111 W. Washington St. (2).
Smith, William F., 853 E. 55th St. (15).
Smyth, John E., 1801 E. 71st St. (49).
Sobieraj, Bruno L., 1352 N. Ashland Ave. (22).
Sontag, Arby C., 3001 N. Clark St. (14).
Sorrentino, Frank J., 6960 W. North Ave. (35).
SOUTHMAN, JOHN H., 2459 E. 75th St. (49).
Spector, Samuel, 4648 S. Cottage Grove Ave. (15).
Spiegel, Sol C., 77 W. Washington St. (2).
Staller, Norman J., 220 S. State St. (4).
Stanley, Frank M., 9117 S. Commercial Ave. (17)
Stanmeyer, Alfred E., 6228 N. Broadway (40).
Starr, Harry A., 3325 N. Lincoln Ave. (13).
Stearn, S. K., 189 W. Madison St. (2).
Sterett, Harold L., 5232 W. Irving Park Rd. (41).
Stern, Frank C., 38 S. Dearborn St. (3).
Stern, Lester L., 3321 N. Clark St. (13).
Stinson, Melba, 1400 N. Damen Ave. (22).
Stone, Judson F., 30 N. LaSalle St. (2).
Stone, S. O., 4503 N. Milwaukee Ave. (30).
Stonequist, Arthur J., 3314 N. Harlem Ave. (34).
Storch, Howard L., 919 N. Michigan Ave. (11).
Strader, Ralph M., 407 S. Dearborn St. (5).
Strauss, Irwin W., 6655 S. Halsted St. (21).
Stringer, Harold H., 135 S. LaSalle St. (3).
Stromberg, George, 29 S. LaSalle St. (3).
Strong, Gordon, 209 S. State St. (4).
Strub, Joseph F., 111 W. Washington St. (3).
Stucker, George R., 5024 N. Broadway (40).
Stults, Elmer E., 1901 W. Montrose Ave. (13).
Sudler, Carroll H. Jr., 134 N. LaSalle St. (2).
Sudler, Louis C., 134 N. LaSalle St. (2).
Sullivan, John H., 4254 N. Milwaukee Ave. (41).
Sullivan, William T., 4952 W. Madison St. (44).
Sutton, David L., 8126 S. Cottage Grove Ave. (19).
Svoboda, Marie A., 3739 W. 26th St. (23).
SWAN, CLIFFORD S., 1355 E. 53rd St. (15).

This Firm Renders a Complete and Experienced Service
in
REAL ESTATE
MANAGEMENT
FINANCING
Office Buildings — Commercial — Industrial Properties
L. J. SHERIDAN & CO., ***Real Estate***
111 W. Washington St., Chicago 2 **RAndolph 6-7745**

WHITNEY WALL, JR.
REALTOR
Purchase & Sale
Income Real Estate
Commercial — Industrial
Apartments — Hotels
Mortgages
120 S. LaSalle Street
Chicago 3, Illinois

Swanson, Joseph B., 77 W. Washington St. (2).
Swanson, Ralph E., 77 W. Washington St. (2).
Swayne, Albert W., 2320 S. State St. (16).
Swenson, S. J., 5131 N. Lincoln Ave. (25).
Swetz, T. G., 127 N. Dearborn St. (2).
Swigart, George W., 59 E. Madison St. (3).
Syms, Frank A., 4420 N. Milwaukee Ave.
Talchik, Paul S., 6219 W. Belmont Ave. (34).
Taub, Edward, 3452 S. Indiana Ave. (16).
Tavalin, Sam, 219 S. LaSalle St. (4).
Teich, Ernest A., 11 S. LaSalle St. (3).
Teninga, Alfred J., 10835 S. Michigan Ave. (28).
Teninga, Cornelius, 10835 S. Michigan Ave. (28).
Thomas, F. Gerald, 19 S. LaSalle St. (3).
Thompson, H. Hoyt, 135 S. LaSalle St. (3).
Thompson, James, 9307 S. Ashland Ave. (20).
Thompson, Wm. H., 9109 S. Ashland Ave. (20).
Thomson, John M., 1053 E. 43rd St. (15).
Thornton, Harry R., 3256 W. Irving Park Rd. (18).
Thorsen, Joseph A., 712 W. Burlington Ave., LaGrange.
Tideman, S. N. Jr., 22 W. Monroe St. (3).
Timmerman, Robert W., 3943 W. 63rd St. (29).
Toale, Joseph P., 111 W. Washington St. (2).
Trainer, Charles H., 307 N. Michigan Ave. (1).
Turner, Oliver S., 134 N. LaSalle St. (2).
Turner, Thomas I., 4832 W. Madison St. (44).
Turnquist, Ivar W., 7826 S. Cottage Grove Ave. (19).
Tutules, Peter, 1550 E. 67th St. (37).
Tyrakowski, Steven S., 2159 W. 18th St. (8).
Tyrrell, Thomas W., 3112 W. Madison St. (12).
Underhill, Lee W., 134 N. LaSalle St. (2).
Upham, Charles M., 111 W. Washington St. (2).
Urgo, Thomas, 326 E. 51st St. (15).
Urquhart, Cameron A., 215 W. 63rd St. (21).
Uttenweiler, Alfons, 4440 N. Western Ave. (25).
Van Dyk, Stanley A., 5443 S. Halsted St. (9).
Varty, Leo G., 565 W. Washington Blvd. (6).
Venetucci, Pasquale, 5957 W. Madison St. (44).
Venning, William J., 40 E. 112th St. (28).
Verni, Charles M. D., 3854 W. Chicago Ave. (51).
Vetter, Harold E., 6228 N. Broadway (40).
Vogel, Arthur J., 1935 W. Belmont Ave. (13).
Volk, Carl B., 2363 N. Harlem Ave. (35).
Von Rautenkranz, Otto, 1773 W. Wilson Ave. (40).
Wagner, Emil A., 3304 N. Lincoln Ave. (13).
Wagner, Percy E., 6236 S. Cottage Grove Ave. (37).
Wald, Marian, 1647 W. Madison St. (12).
Waldman, Alan E., 1009 S. Paulina St. (12).
WALL, WHITNEY, JR., 120 S. LaSalle St. (3).
Wallace, Thomas O., 846 W. Armitage Ave. (14).
Waller, Thomas F., 134 E. 111th St. (28).
Walsh, John J., 5120 W. Madison St. (44).
Walther, Herman O., 53 W. Jackson Blvd. (4).
Wanland, Edward R., 4140 W. Peterson Ave. (30).
Warneke, William C., 10 S. LaSalle St. (3).
Warterfield, J. Soule, LaSalle at Lake, Callner Bldg. (1).
Waterman, Earl W., 8122 N. Kildare Ave., Skokie.
Waterman, Fred W., 39 S. LaSalle St. (3).
Watkins, William A. P., 134 N. LaSalle St. (2).
Weber, Clarence J., 6242 N. Clark St. (26).
Weber, Earl C., 4841 N. Milwaukee Ave. (30).
Weber, Harry J., 2375 N. Lincoln Ave. (14).
Webster, Helen R., 5416 S. Harper Ave. (15).
Weil, Charles, 8147 S. Stony Island Ave. (17).
Weil, Victor, 100 W. Monroe St. (3).
Weise, William T., 304 S. Chester Ave., Park Ridge.
Weitzel, Jerome A., 411 W. Blackhawk St. (10).
Wells, Douglas P., 38 S. Dearborn St. (3).
Wells, Frank C., 111 W. Washington St. (2).
Wendt, William H., 7803 S. Ashland Ave. (20).
Wenigman, Frederick J., 111 W. Washington St. (2).
Wenigman, Harry C., 4753 N. Broadway (40).
Wernick, Philip A., 2822 W. Roosevelt Rd. (12).
Westbrook, James D., 1 N. LaSalle St. (2).
Wetten, Albert H., 141 W. Jackson Blvd. (4).
Whalen, Charles J., 2054 Lincoln Park W. (14).
Wheeler, John B. Jr., 738 W. 43rd St. (9).
Whiston, Jerome P., 55 E. Washington St. (2).
Whiston, Robert F., 55 E. Washington St. (2).
Whitaker, Robert B., 140 Green Bay Rd., Winnetka.
White, Edwin M., 141 W. Jackson Blvd. (4).
White, Robert, 141 W. Jackson Blvd. (4).
Whitney, Lafeton, 106 S. Ashland Ave. (7).
Wiegel, Eric F., 3615 W. 95th St., Evergreen Park (42).
Wiegel, George E., 3615 W. 95th St., Evergreen Park (42).
Wierenga, Lambert W., 7110 S. Halsted St. (21).
Wiersema, Lois I., 121 E. 111th St. (28).
Wilcox, Wesley L., 3907 N. Cicero Ave. (41).
Wilbur, Albert A., 215 N. Dearborn St. (1).
Wilde, Richard W., 11 S. LaSalle St. (3).
Wildkatsch, A. M., 1919 W. Belmont Ave. (13).
Wilkinson, George D., 1506 W. Jarvis St. (26).
Wilkinson, John C., 33 N. LaSalle St. (2).
Willaman, Edson S. Sr., 503 W. Fullerton Pkwy. (14).
Williams, John A., 6610 S. Halsted St. (21).
Williams, Raldon H., 3301 N. Central Ave. (34).
Willis, Thomas H., 10 S. LaSalle St. (3).
Wilson, Robert H., 134 N. LaSalle St. (2).
Windehy, Frederick O., 77 W. Washington St. (2).
Winston, F. Hampden, 38 S. Dearborn St. (3).
Wirtz, Arthur M., 3180 N. Sheridan Rd. (14).
Witkowsky, J. Jr., 53 W. Jackson Blvd. (4).
Wittert, Alfred, 302 E. Garfield Blvd. (15).
Witwer, Robert B., 29 E. Madison St. (2).
Wolf, Carl N., 3266 N. Clark St. (13).
Wolf, Herman, 3336 W. Roosevelt Rd. (24).
Wolin, Leon, 957 E. 55th St. (15).
Wood, John W., 209 S. LaSalle St. (4).
Woodley, Ralph H., 1871 E. 71st St. (49).
Woolpy, Max, 211 N. Western Ave. (12).
Worsek, Milton M., 4007 W. Lawrence Ave. (30).
Wray, Lester D., 1 N. LaSalle St. (2).
Wronski, Stanley D., 8042 S. Washtenaw Ave. (29).
Wyand, Howard LaMar, 4819 W. Irving Park Rd. (41).
Yavitz, Jerome A., 189 W. Madison St. (2).
Zagar, John, 1548 W. 63rd St. (36).
Zander, Henry G. Jr., 110 S. Dearborn St. (3).
Zander, Henry G. III, 110 S. Dearborn St. (3).
Zelezny, John G., 3856 W. 26th St. (23).
Zeller, Edward B., 39 S. LaSalle St. (3).
Zintak, Anthony R., 4363 S. Archer Ave. (32).
Zisook, David, 100 W. Monroe St. (3).

Chicago Heights Real Estate Board

Active Members, 14; Others, 4.

President: Don Klyczek, 1540 Halsted St.
Secretary: Joseph F. Whelan, 1517 Otto Blvd., Chicago Heights.

Donovan Agency, 63 Illinois St., Chicago Heights.
Klyczek Realty Co., 1540 Halsted St., Chicago Heights.
Long, Ario A., 41 Illinois St.
McClure & Lennertz, 22 Illinois St., Chicago Heights.
McEldowney, W. Earle, 60 Illinois St.
McEldowney, Geo. B., 92 Deport Ct.
McGuire, J. Vincent, 1957 Ridge Road, Homewood.
Richards & Brodersen, 66 Illinois St., Chicago Heights.
Rohe, Fred B., 9 So. Main St., Crete.
Schulze, R. A. & Co., 3 Illinois St., Chicago Heights.
Whelan, Joseph F., Agency, 1517 Otto Blvd., Chicago Heights.
Wilczynski, Stanley A., 1511 Halsted St. Chicago Heights.
Wilkening, Frederick C., 1520 Vincennes Ave., Chicago Heights.
Wilkening, Norbert T., 1306 Halsted St.

Clinton

(Individual Member)
Eastham, Ocal, 119½ Moore Court.

Coles County Board of Realtors

Active Members, 13; Others, 1.

President: H. T. Houts, 1 Westwood, Mattoon.
Secretary: J. Hahn, 2320 Western, Matton.

Anderson, Leonard A., 1020 Jackson, Charleston.
Burkett, Edward A., West Side Sq., Charleston.
Checkley, Horace R., 107 S. 17th St., Mattoon.
Garbe, Martin T., 107 S. 17th St., Mattoon.
Gardner, Kenneth E., 415 S. 17th St., Mattoon.
Hahn, Jay, 2320 Western Ave., Mattoon.
Homann, Ferdinand, 809 Wabash Ave., Mattoon.
Houts, H. T., Box 221, 1 Westwood, Mattoon.
Miller, Charles R., 3 Miller Bldg., Charleston.
Popham, H. M., 1019 Madison St., Charleston.
Reed, Gerald A., Alexander Bldg., Charleston.
Shubert, William H., 718 Tenth St., Charleston.
Smith, A. F., 1405 Marshall Ave., Mattoon.

STANDARD SECURITIES AND MANAGEMENT CORPORATION
CARL H. BORAK, *President*
First Mortgage Loans
Sales
Income Property Managers
69 West Washington Street
CEntral 6-4877
CHICAGO 2, ILLINOIS

Swan-Lorish, Inc.
Real Estate Management and Sales
Mortgage Financing
Appraisals Insurance
CLIFFORD S. SWAN, *President*
1355 E. 53rd St.
Chicago 15, Ill.

DANVILLE
ILLINOIS

FACTORY SITES
LEASES — RENTALS
CHAIN STORE LOCATIONS

Vern C. Montgomery
Phone 434
REALTOR
905 N. Verm. St.

Danville Real Estate Board

Active Members, 35.
President: Paul Frazier, 106 N. Vermilion.
Secretary: W. Robin Hood, 106 N. Vermilion St.
Boord, Robt. K., 106 N. Vermilion St.
Christiansen, R. J., Rankin.
Cooper, Esther, 105 Pine St.
Coutant, M. L., 139 N. Vermilion St.
Crawford, Levi F., 6 W. Seminary St.
Dale, Norman M., 106 N. Vermilion St.
Dalbey, Herman S., 208 S. Gilbert.
Ernst, Harry, 139 N. Vermilion St.
Foxworthy, Paul 14½ N. Vermilion St.
Frazier, Paul, 106 N. Vermilion St.
Hart, William J., 106 N. Vermilion St.
Heskett, Al, 137 N. Vermilion St.
Hood, W. Robin, 106 N. Vermilion St.
Huber, E. Dean, 4 N. Vermilion St.
Hutton, Robert E., 4 N. Vermilion St.
Lane, Louis V., 6 N. Vermilion St.
Lopp, E. H., 41 N. Vermilion St.
McCoy, W. H., 1020 N. Logan Ave.
Meade, J. Earl, 114 N. Walnut.
Mielke, A. J., 1207 N. Sherman St.
MONTGOMERY, V. C., 905 N. Vermilion St.
Nichols, Richard L., 23 W. Main St.
Pearson, Harvey, 23 W. Main St.
Sheets, C. A. Ed., Hoopeston.
Stuebe, Albert J., 320 N. Vermilion St.
Swick, Raymond, 114 N. Walnut St.
Syrcle, W. L., 6 N. Vermilion St.
Walker, John, 1111 N. Chandler St.
White, Jessie M., 41 N. Vermilion St.
Wiener, Lester E., 106 N. Vermilion St.
Wilson, Walker, 611 N. Vermilion St.
Wolfe, Ida, 204 Wisconsin.
Wolfe, Roy, 432 N. Walnut St.
Wood, A. G., 6 N. Vermilion St.
Young, D. A., 6 N. Vermilion St.

Decatur Board of Realtors

Active Members, 97; Others, 50.
President: Ray Dillinger, 512 Milliken Bldg.
Secretary: W. D. Sleeper, 204 Standard Bldg.
Adams, Wilbur F., 5 Lake Grove Club.
Allen, Jay, 241 S. Park.
Allen, Ray L., 1655 W. Forest S. (45).
Armbruster, Frank G., 1095 E. Clay St.
Auten, Kenneth A., 675 W. Main.
Averill, J. Wayne, 128 N. Franklin.
Barger, Cass F., Box 402.
Barger, Golden, 225 N. 22nd.
Burtschi, Jos. D., 407 N. Main St., (48).
CAMERON, HENRY L., 838 E. Grand Ave.
Campbell, D. D., 941 N. Water St.
Campbell, Eugene, 941 N. Water St.
Campbell, Lyle, 448 N. Church St.
Carlson, Victor, Millikin Bldg.
Clark, Charles, 227 E. Eldorado.
Condon, E. T., 403 Citizens Bldg.
Coombe, W. E., 1492 W. Sunset.
Dale, Oscar T., 1036 N. Water St.
David, Virgil A., 212 E. Eldorado.
Dillinger, Ray, 512 Millikin Bldg.
Drobisch, E. C., 423-424 Millikin Bldg.

DOWNERS GROVE
and vicinity
Chas. J. DANCIK
REALTOR
401 OGDEN AVENUE
Phone Downers Grove 3000
Residential — Commercial
EXCLUSIVE T-E-L-E-V-I-S-I-O-N
ADVERTISER IN THIS AREA
" YOUR FUTURE HOME"
PROGRAM
Berwyn Office
6235 Cermak Rd., Berwyn
Chicago Phone: Bishop 2-1188

Ellis, Paul, 309 Citizens.
Emerson, Ralph, 245 W. Leafland.
Estes, Earl J., 644 W. Grand.
File, Kenneth, Rt. 2, Maryland Heights.
Folkman, H. H., 241 S. Park.
Gebhart, Grover C., 1105 N. Main St., (18).
Gebhart, H. Stewart, 108 E. Williams St.
Gebhart, L. H., 108 E. Williams St.
Glosser, John L., 644 W. Grand.
Goetz, A. T., 614 Millikin Bldg.
Goodwin, Presley, 347½ N. Main.
Gorham, Dean, 223 S. Park.
Grabb, Loren E., 13 Southern Dr.
Greene, Roy C., 220 E. Elorado.
Gustin, E. D., 128 W. Wood.
Gustin, Judd E., 128 W. Wood St.
Gustin, W. D., 128 W. Wood St.
Hawkins, C. Arthur, 1228 Lincoln Pk. Dr.
Henderson, Earl, 444 S. Crea.
Hogan, Lewis, 311 Citizens Bldg.
Huffman, Myrtle, 204 N. Limit, Lincoln.
Huston, Kenneth, 419 Standard Bldg.
Ires, Wanda J., 1020 E. Prairie.
James, Donald R., 701 Millikin Bldg.
Johnson, J. D., 240 N. Park St.
Johnson, Thomas D., 240 N. Park St.
Joy, Glenn H., 116½ E. Prairie.
Kirkman, O. E., Box 1143.
Kossieck, F. E., 1204 E. Prairie.
Kunard, Otto E., 256 N. Church, (47).
Lacey, R. E., 436 W. William St.
Livesay, K. T., 108 E. Williams St.
Loughnane, A. P., 802 N. Water St.
Lowe, George M., Mason.
Lumpp, Henry S., 1055 W. Marietta.
Magnin, George, P.O. Box 56.
Majors, John C., 1945 E. Eldorado.
Martin, Homer, Citizens Bldg. Lobby (30).
McConnell, E. J., 419 Millikin Bldg.
Mercer, Wayne, 120 E. William St.
Mileham, Virgil, 1017 N. Water St., (47).
Moeller, George, 240 N. Park.
Montgomery, F. DuFay, 141 E. Main St.
Morris, Harold H., 775 S. Oakland.
Moss, H. W., 615 Millikin.
Moss, Harold W., 201 N. Main St.
Moyer, Hazel, 374 Citizens Bldg.
Moyer, LeRoy, 374 Citizens Bldg.
Newlin, Harold, 1612 E. Elorado.
Odor, G. E., 615 Millikin Bldg.
Oldweiler, John, 304 Millikin Bldg.
Parr, Edna Marie, 169 S. Jasper.
Pistorius, Vernie, 204 Suffern Bldg.
Pruitt, A. D., 212 Suffern Bldg.
Rigge, Albert, 1338 N. Main St.
Rinehart, J. B., Monticello.
Roby, J. E., 252 E. Main.
Roby, Verne, 252 E. Main St.
Schroeder, E. A., 1190 W. North.
Schroeder, W. R., 609 W. William.
Shaffer, Lester G., 227 E. Eldorado.
Sims, P. H., 234 S. Stone.
Sinnott, Edward F., 644 W. Grand.
Sleeper, W. D., 204 Standard Bldg.
Smith, Sarah, Lobby—Citizens Bldg.
Spaeth, Gus F., 621 N. Fairview.
Sproat, P. H., 118 N. Water St.
Stewart, Gene K., 1295 E. Wood.
Stombaugh, R. W., Macon, Ill.
Studebaker, John, 1057 N. Water St.
Thornton, S. J., 126 S. Main St. (12).
Tipsword, L. E., Box 1001.
Ward, James, 241 W. Williams St.
Williams, Eldon, 858 N. Water.
Whitacre, Wm. D., 735 E. Prairie.
Yates, C. E., 303 Standard Bldg.

DuPage County Board of Realtors

Active Members, 100; Others, 76.
President: William S. Allmart, 506 Crescent Blvd., Glen Ellyn.
Secretary: Tom Martin, North Ave. & Main St., Glen Ellyn.
Allmart, George L., 101 E. Front St., Wheaton.
Allmart, William S., 506 Crescent Blvd., Glen Ellyn.
Anderson, Ruth M., 222 Gary Ave., Wheaton.
Besic, Emil R., 532 Spring Rd., Elmhurst.
Biederman, Edward A., 849 N. Webster, Naperville.
Biederman, Marie, 849 N. Webster, Naperville.
Bixby, Earl H., 501 Spring Rd., Elmhurst.
Blair, Bert J., Wood Dale.
Bolton, Warren, 110 L. St. Charles Rd., Villa Park.
Bormann, Arthur, 527 E. St. Charles Rd., Villa Park.
Bue, Carl O., 105 S. York St., Elmhurst.
Burt, Jesse, Wayne.
Carron, Jack D., 462 Roosevelt Rd., Glen Ellyn.
Chase, Edwin W., 145 S. Main St., Lombard.
Condit, Margaret C., Batavia Rd., Warrenville.
Cress, Charles H., 10 W. St. Charles Rd., Lombard.
DANCIK, CHARLES J., 401 Ogden Ave., Downers Grove.
Davis, Ethel M., 9567 Franklin Ave., Franklin Park.
Davis, William E., 507 Duane St., Glen Ellyn.
DeLess, David H., 30 E. Hinsdale Ave., Hinsdale.
Diener, Daniel M., 4821 Oakwood Ave., Downers Grove.
Doty, Norman A., 1015 Burlington Ave., Downers Grove.
Dunham, Charles J., 5128 Main St., Downers Grove.
Erickson, A. J., 800 Ogden Ave., Downers Grove.
Evans, Gladys S., 491 Pennsylvania Ave., Glen Ellyn.
Evert, Fred, 743 Ogden Ave., Downers Grove.
Fenz, William A., 19 E. Chicago Ave., Roselle.
Fischer, George H., 300 N. York St., Elmhurst.
Francek, Frederick, 5252 Blodgett Ave., Downers Grove.
Franzen, Albert W., 327 W. Grove St., Bensenville.
Franzen, Chester F., 21 W. Main St., Bensenville.
Fredenhagen, Arthur C., 4936 Main St., Downers Grove.
Fredericks, Arnold, Gary-Wheaton Bank Bldg., Wheaton.
Glos, Hattie G., Wayne.
Griffin, Lorne A., 14 E. Main St., St. Charles.
Guild, Arthur W., 127 N. Main St., Wheaton.
Hare, L. L., 295 E. St. Charles Rd., Villa Park.
Harrell, Henry L., 532 Crescent Blvd., Glen Ellyn.
Holm, Henry G., 102 S. Washington St., Hinsdale.
Hoyer, H. Viktor, Main St. at Madison Dr., Lombard.
Jahnke, Walter C., 4708 S. Lincoln St., Lisle.
Johnson, Walter L., 34 S. Washington St., Hinsdale.
Jones, Claude F., 52 E. St. Charles Rd., Villa Park.
Jones, Marvin W., 1017 Curtiss St., Downers Grove.
Kinsman, Charles E., 121 Eastview Terrace, Lombard.
Kletchke, Alfred W., 5105 S. Belmont Rd., Downers Grove.
Kraus, Edward H., 215 S. Villa Ave., Villa Park.
Lavender, E. Jim, Ogden and York Sts.,
Hinsdale.
Lehman, J. N., 6 S. Washington St., Naperville.
Littleford, James W., 5120 Main St., Downers Grove.
Luehring, Wesley, 101 Orchard St., Itasca.
MacDonald, W. J., 126 Main St., West Chicago.
Marshall, John W., 465 N. York St., Elmhurst.
Martin, Tom, Main St. & North Ave., Glen Ellyn.
Matter, Herbert J., 215 S. Washington St., Naperville.
Mayer, Seth C., 3 S. Park Ave., Lombard.
Meiley, Harold E., 210 S. Main St., Naperville.
Merrill, Edna T., Wayne.
Miller, Harold L., 101 N. York St., Elmhurst.
Miller, Henry A., 10 S. Washington, Hinsdale.
Miller, J. F., 438 Main St., Glen Ellyn.
Miller, W. L., 413 Hale St., Wheaton.
Mochel, Gilbert C., 1013 Curtiss St., Downers Grove.
Modjeska, Roland A., 4956 Main St., Downers Grove.
Moysey, Leslie M., 35 S. Washington St., Hinsdale.
Mrkvicka, Emily, 5004 Fairview Ave., Downers Grove.
Mrkvicka, Joseph, 5004 Fairview Ave., Downers Grove.
Myers, Thomas O., Jr., 189 N. York St., Elmhurst.
MYERS, THOMAS O., 189 N. York St., Elmhurst.
Newman, Lee, 526 Ogden Ave., Downers Grove.
Nicholson, George A., 105 S. Main St., Lombard.
Nill, Carl M., 209 W. Front St., Wheaton.
O'Beirne, Emmet C., 314 Wood Dale Rd., Wood Dale.
O'Brien, J. Leonard, 49 S. Washington St., Hinsdale.
Prescott, Theodore, 480 Main St., Glen Ellyn.
Ransom, Bide M., 497 Stratford Ave., Elmhurst.
Reedy, John ., 8 E. St. Charles Rd., Villa Park.
Reque, Edward S., 110 Main St., West Chicago.
Richert, Paul, 12 S. Prospect Ave., Clarendon Hills.
Riddell, Earl H., 138 E. Lake St., Elmhurst.
Rieger, Paul, 505 S. York St., Elmhurst.
Rink, R. J., 420 Ogden Ave., Downers Grove.
Ryba, Adolph, 541 S. York St., Elmhurst.
Schindler, Esther M., 110 N. Cross St., Wheaton.
Sellers, J. G., 420 Naperville Rd., Downers Grove.
Smith, George C., 15 W. Park Blvd., Villa Park.
Spalding, R. V., 481 Main St., Glen Ellyn.
Spicer, C. E., 818 Ogden Ave., Downers Grove.
Sterrett, John C., 701 W. St. Charles Rd., Elmhurst.
Stewart, Graeme, 104 E. Roosevelt Rd., Wheaton.
Stokburger, Ernest C., 546 Crescent Blvd., Glen Ellyn.
Sutherland, John W., 5 N. Main St., Lombard.
Tank, Ida M., 123 W. Front St., Wheaton.
Taylor, Edward F., 116 S. York St., Elmhurst.
Thorsen, Joseph A., 16 E. Hinsdale Ave., Hinsdale.
Webster, Allan L., 104 W. Willow, Wheaton.
Weller, Bert, 186 N. York St., Elmhurst.
Wencel, E. E., 2 W. Naperville Rd., Westmont.
Whaples, Theodore, 55th and Walker, Clarendon Hills.
WHIDDEN, EARL, Ross Bldg., Downers Grove.
Zaloudek, Lillian T., 5017 Highland Ave., Downers Grove.

DuQuoin

(Individual Member)
Provart, Dwight A., Box 165.

East St. Louis Real Estate Board

Active Members, 68; Others, 18.
President: Arthur J. Fauss, 1270 State St.
Secretary: Holbrook B. Hamilton, Room 16, Arcade Bldg.
Abell, Frank E., 439 Missouri Ave.
Allen, Clyde, 4212 Collinsville Rd., Fairmont City, R.R. No. 3.
Arnold, Elmer J., First Nat'l Bank Bldg.
Becker, Geo. H., Ziebold Bldg., Red Bud.
Beckwith Brothers, 320 Missouri Ave.

H. L. CAMERON
BROKER-REALTOR
For
Everything in
REAL ESTATE
INSURANCE — LOANS
★
838 E. Grand Ave.
Phone 2-0492 Decatur, Ill.

THOMAS O. MYERS
Real Estate Organization
•
Sales—Rentals
Management—Appraisals
Largest Organization in Du Page County, Illinois
•
OFFICES
189 N. York St., Elmhurst, Ill.

Downers Grove, Ill.
Sales: Commercial and Residential Properties
Complete
Insurance Service
Management
EARL WHIDDEN
Realtor
Room 1
1013 CURTISS STREET

Bucknells Inc., 536 Murphy Bldg.
Canavan & Tarlton, 225a Collinsville Ave.
Carr, Commodore, 9518 W. Main St., Belleville.
Castellani, A. E., 232 Arcade Bldg.
Cohn, Philip H. Jr., 201 Arcade Bldg.
Cohn, Phillip H. Sr., 503 St. Louis Ave.
Collins, John S., 2000 State St.
Cookson, John T., 226 Murphy Bldg.
Coonan, Thomas F., 9 N. Maine.
Curd, Gordon W., RFD 1, Caseyville.
Davis, Harry, 4901 Caseyville Ave.
Eggman, Theodore A., 417 Missouri Ave.
Eatherton, Charles, (Security Abstract Co.), 10 W. Washington Ave., Belleville.
Fauss, Arthur J., 1270 State St.
Ferguson, John M., Rm. 17, Aarcade Bldg.
Ferguson, William P., 622 N. 79th St.
Fritz, Adam C., 415 Missouri Ave.
Goodman, William, 9 Arcade Bldg.
Hamilton, Holbrook B., 16 Arcade Bldg.
Hampton, Omar, 569 Washington Place.
Harding, Robert J., 407 Metropolitan Bldg.
Harris, Mark L., 327 Missouri Ave.
Hender, Ethel (Mrs.), 1308 St. Clair Ave.
Hisrich, Ed. R., 326 Missouri Ave.
Jackson, Earl W., 2104 State St.
Johnson, James D., 408 Missouri Ave.
Johnson, Kenneth, Rooms 235 & 236, Arcade Bldg.
Johnson, Lee, 303 Missouri Ave.
Johnson, Sayers, Arcade Bldg.
Kopp, William A., 2015 N. 23rd.
Lenny, Maurice K., 1805a State St.
Leo, Vito, 193 N. 88th St.
Marxer, C. W., RFD 2, Rt. 50, Capitol Oaks, Belleville.
McBride, Paul, 1718 State St.
McLean & Galvin, 508 Missouri Ave.
Molla, John E., 3021 Caseyville Ave.
Moore, Howard R., Spivey Bldg.
Moss Bros. Real Estate Inc., 1213 State St.
Parker, Freedom M., 250 N. 5th St.
Pearson, Gova B., 229 Arcade Bldg.
Phelps, John, 8401 State St.
Rauch, Robert, 222 Metropolitan Bldg.
Reimann, John C., Rooms 6 & 7, Arcade Bldg.
Rissler, Lee, 651 N. 80th St.
Rogers, Clarence G., First Nat'l Bank Bldg.
Ruf, Dan, Goldman Bldg.
Rukavina, Frank W., 714 St. Louis Ave.
Salvage-McIlwain Inc., 802 St. Louis Ave.
Schiele, Charles J., 517 Missouri Ave.
Schneidewind, F. E., 15 N. Main.
SEXTON, STEPHEN D., JR., 202 Murphy Bldg.
Silberman, Fritz, Arcade Bldg.
Smeltzer, Clarence J., 560 N. 13th St.
Steger Agency, Arcade Bldg.
Stock, G. J., 220 S. St. Clair St., Lebanon.
Thomas, Edward, 305 Alma St., O'Fallon.
Tweedy, William R., 14 S. 76th St., Belleville.
Veach, William J., 412 Missouri Ave.
Vernon, Clinton H., 610 Veronica Ave.
Vollmer, Frank J., 1049 State St.
Voorheis, Cornelius, Arcade Bldg.
Watson, C. Alan, 326 Missouri Ave.
Willenberg, Henry J., 2410 State St.

Edwardsville-Collinsville Board of Realtors

Active Members, 16.
President: Oscar W. Schmidt, 305 N. Main St., Edwardsville.
Secretary: Edna D. Bohm, 303 Douglas Ave., Edwardsville.
Bodnar, Susan, Livingston.
Bohm, Alvin C., Edwardsville Nat'l Bank Bldg., Edwardsville.
Bohm, Edna D., 303 Douglas Ave., Edwardsville.
Braner, Dute F., No. 9, Mesa Dr., Collinsville.
Estabrook, Will L., 107 Purcell St., Edwardsville.
Eilers, Wilfred C., Bank of Edwardsville, Edwardsville.
Holzweg, Edward G., Collinsville.
Landon, H. U., 140 N. Main St., Edwardsville.
Little, George, Edwardsville.
Lochmann, George, 115 W. Main St., Collinsville.
Marks, Charles, 125 W. Park St., Edwardsville.
Morris, L. E., 217 W. Main St., Collinsville.
Portz, E. J., 101 E. Main St., Collinsville.
Rosenthal, R. H., 217 S. Buchanan St., Edwardsville.
Rosenthal, Norman W., 217 S. Buchanan St., Edwardsville.
Schmidt, Oscar W., 305 N. Main St., Edwardsville.

Effingham

(Individual Member)
Kagay, Ben A. (Kagay Realty Co.), First Nat'l Bank Bldg.

Egyptian Real Estate Board

Active Members, 23; Others, 3.
President: Kathryn A. Duncan, 212 E. Main St., Robinson.
Secretary: John M. Vincent, West Frankfort.
Boatwright, L. C., Marion.

SEXTON REALTY CO.
234 Collinsville Ave.
Murphy Building
EAST ST. LOUIS, ILL.
East— 1244
S. D. SEXTON, Jr.
REAL ESTATE, LOANS, INSURANCE
PROPERTY MANAGEMENT

Burpo, A. M., 601 W. St. Louis St., West Frankfort.
Coleman, Geo. L., Marion.
Cox, Alvin P., Eldorado.
Dell'era, Joe, Herrin.
Dill, I. W., 217 W. Main St., Carbondale.
Dillard, Elbert N., Herrin.
Duncan, Kathryn A., 212 E. Main St., Robinson.
Ebersohl, Gilbert, Murphysboro.
Fry, Ronald B., Salem.
Goss, Charles T., Carbondale.
Irwin, E. E., Salem.
Killion, Basil, West Frankfort.
Mitchell, L. Grant, Johnston City.
Newcomb, H. W., Carmi.
Paletou, Gustava B., Lawrenceville.
Peterson, Bert, Johnston City.
Raesdale, J. R. Jr., Carbondale.
Rodd, Leonard, Marion.
Sitter, Col. L. Oard, Anna.
Swisher, R. G., Carmi.
Vincent, John M., West Frankfort.
Walker, J. S., Palestine.
Young, Roger C., Salem.

Elgin Real Estate Board

Active Members, 15; Others, 1.
President: Wm. J. Young, 73 Villa St.
Secretary: Olga Jensen, 5 S0. State St.
Anderson, Harry, 657 Villa St.
Baker, Glenn, 4 S. Grove Ave.
Dunning, Albert, 416 Dundee Ave.
Gromer, Elroy, 100 E. Chicago St.
Gillilan, Ray, 726 Dundee Ave.
Huntly, Tom, 17 Douglas Ave.
Jensen, Olga, 50 S. State St.
Johnston, Linda, P.O. Box 250.
Laufer, Lyle, Hampshire.
Levine, Art, 123 Brook St.
McKeown, M., 11 N. Gifford St.
Reque, Edward, 13 E. Chicago St.
Stacey, Wm., 8 N. Spring St.
Young, Wm. J., 73 Villa St.
Young, Donovan, 32 Woodland Ave.

El Paso

(Individual Member)
Snow, Ivan H.

Evanston-North Shore Board of Realtors

Active Members, 101; Others, 331.
President: William B. Heuser, 1705 Central St.
Exec. Secretary: Ruth Keister, 1705 Central St.
Ackles, Howard O., 1515 Sherman Ave., Evanston.
Adler, Marjory L., 1896 Sheridan Rd., Highland Park.
Anderson, Donald N., 697 Vernon Ave., Glencoe.
Anderson, Kenneth G., 1310 Chicago Ave., Evanston.

EARHART and LLOYD
Realtors
Real Estate
Appraisals
Insurance
1899 Sheridan Road
HIGHLAND PARK, ILL.
Phone: HI 2-0880

MITCHELL BROTHERS
Our Fiftieth Year — Established 1903
2548 Green Bay Road EVANSTON, ILLINOIS Greenleaf 5-3900
Specializing in Evanston and North Shore Homes and Commercial
Complete Listings of Vacant
Full Cooperation CLIFF W. KRUEGER, *Sales Manager*

Anspach, Herman F., 463 Central Ave., Highland Park.
Anthony, Marvin L., 3180 N. Sheridan Rd., Chicago.
Appleton, Dorothy B., 1312 Chicago Ave., Evanston.
Bachmann, S. Albert, 2000 Central Ave., Evanston.
Baker, J. Clarke, 30 N. LaSalle St., Chicago.
Bamburg, Leslie H., 344 Park Ave., Glencoe.
Bent, Horace Dyer, 1733 Central St., Evanston.
Boswell, T. E., 610 Church St., Evanston.
Brackett, Paul Lawrence, 815 Main St., Evanston.
Bradbury, Louise, 924 Noyes St., Evanston.
Campbell, Samuel McNab, 1656 Shermer Ave., Northbrook.
Carlson, C. Arthur, 800 Davis St., Evanston.
Carr, Larry K., 701 Waukegon Rd., Deerfield.
Choate, Ernest H., 1426 Chicago Ave., Evanston.
Cook, Florence S., 551 Lincoln Ave., Winnetka.
COONS, LESTER W., 999 Waukegan Rd., Glenview.
Cormack, Jessie G., 1515 Sherman Ave., Evanston.
Cyrus, George J., 233 Asbury Ave., Evanston.
Daily, Orville G., 1564 Sherman Ave., Evanston.
Dalgety, George S. Sr., 410 State Bank Bldg., Evanston.
Davie, Weston E., 42 S. Green Bay Rd., Winnetka.
EARHART, HARRY, 1899 N. Sheridan Rd., Highland Park.
Erskine, Amelia K., 238 Glenview Rd., Glenview.
Epson, Albert J., 4840 Dempster St., Skokie.
Foley, Thos. L., 623 Grove St., Evanston.
France, Lionel C., 625 Grove St., Evanston.
Gedge, Arthur C. F., 140 Green Bay Rd., Winnetka.
Goodfriend, Stanley L., 634 Vernon, Glencoe.
Goodman, John L., 625 Grove St., Evanston.
Goodman, Bruce K., 636 Church St., Evanston.
Hambly, Rupert S., 723 S. St. Johns Ave., Highland Park.
Hart, Richard B., 260 E. Deerpath Rd., Lake Forest.
Heinsen, Paul, 660 Green Bay Rd., Winnetka.
Hellstrom, Lawrence S., 1506 Elmwood Ave., Evanston.
Hemphill, Clarence, 3935 Simpson St., Evanston.
Hennessey, Wm. S., 563 Howard St., Evanston.
Henderson, R. F., 1717 Howard St., Evan-Evanston.
Heuser, William B., 1141 Waukegan Rd., Glenview.
Hill, Harold D., 543 Lincoln Ave., Winnetka.
Jenks, Herbert C., 513 Davis St., Evanston.
Johnson, Paul M., 462 Winnetka Ave. Winnetka.
Johnson, Robert L., 1608 Berkeley Rd., Highland Park.
Johnston, Robert M., 340 Linden Ave., Wilmette.
Kayser, Edwin A., 410 Green Bay Rd., Kenilworth.
Kendler, Robert W., 4101 Dempster St., Skokie.
King, Armond D., 5120 Oakton St., Skokie.
King, Kenneth H., 1167 Wilmette Ave., Wilmette.
KRUEGER, CLIFF W., 2548 Green Bay Rd., Evanston.
LaFave, Marjorie C., 1225 Central Ave., Wilmette.
Landaker, A. M., 510 Davis St., Evanston.
Lang, Carolyn V., 712 Glencoe Rd., Glencoe.
Leisner, Ruth Drayer, 604 Green Bay Rd., Kenilworth.
Loewy, Lucile E., 511 Central Ave., Highland Park.
Lucas, Herbert L., 610 Church St., Evanston.
McGuire, Robert N., 1525 Chicago Ave., Evanston.
McHugh, Wm., 7610 W. Grand Ave., Chicago.
Madison, Illia S., 2904 Central St., Evanston.
Michels, Hugh C., 105 W. Madison St., Chicago (2).
Moreland, Ann., 667 Vernon Ave., Glencoe.
Needler, David W., 926 Noyes St., Evanston.
Newhall, John, 499 Jefferson Ave., Glencoe.

Specializing in the Sale and Management of EVANSTON - NORTH SHORE Residential and Apartment Property
Wallace & Orth, Realtors
WILLIAM C. ORTH
EDWARD M. WALLACE
1502 Sherman Ave. Greenleaf 5-2700
EVANSTON, ILL.

Nixon, Helen G., 800 Davis St., Evanston.
Odh, Lloyd C., 20 Green Bay Rd., Winnetka.
ORTH, WM. C., 1502 Sherman Ave., Evanston.
J. Allen Pearson, 516 Davis St., Evanston.
Peers, Frank B., 649 Central Ave., Highland Park.
Peterson, Lawrence A., 1304 Chicago Ave., Evanston.
Peterson, Roland H., 1571 Sherman Ave., Evanston.
Phalen, Ralph L., 843 Chicago Ave., Evanston.
Piersen, Benjamin G., 504 Central Ave., Highland Park.
Pomeroy, George S., 715 Ridge Rd., Wilmette.
PRESS, EARLE P., 843 Chicago Ave., Evanston.
Ringer, Lotta H., 457 Central Ave., Highland Park.
Roth, Charles B., 38 S. Dearborn St., Chicago (3).
Rumsfeld, George S., 576 Lincoln Ave., Winnetka.
Sadler, Wm. A., 514 Davis St., Evanston.
Sears, Marabel J., 24 S. Green Bay Rd., Winnetka.
Shattuck, S. I., 513 4th St., Wilmette.
Smith, E. Sawyer, 874 Green Bay Rd., Winnetka.
Spelman, James E., 1922 Shermer Ave., Northbrook.
Stone, Esther, 619 Greenleaf Ave., Wilmette.
Stults, Elmer E., 1901 Montrose Ave., Chicago (13).
Sutton, Lawrence S., 4948 Dempster St., Skokie.
Thompson, H. Hoyt, 135 S. LaSalle St., Chicago.
Tighe, Alder R., 521 4th St., Wilmette.
Van Slyke, Vader, 833 Chicago Ave., Evanston.
Vant, Harold R., 735 Deerfield Rd., Deerfield.
Vroman, Verdon, 410 Linden Ave., Wilmette.
Wagner, Carl F., 1345 Ashland Ave., Wilmette.

We specialize in Suburban Properties
LESTER W. COONS
WYATT & COONS
REALTORS
999 Waukegan Road
Glenview, Illinois
Phone: 4-3000

Specializing in
COMMERCIAL AND INDUSTRIAL PROPERTY
EARLE P. PRESS
843 Chicago Ave. **University 4-9200**
Evanston, Illinois

EVANSTON (Cont.)

Wanner, Franklin, 545 Green Bay Rd., Wilmette.
Weinrich, Carl F., 62 S. Green Bay Rd., Winnetka.
Weinstock, John E., 140 Westview Rd., Winnetka.
Wells, Helen Donovan, 1712 Central St., Evanston.
Wennerstrand, Carl E., 525 Grove St., Evanston.
Willis, Amos G., 1732 Orrington Ave., Evanston.
Winscott, Frances J., 414 Linden St., Winnetka.

Fox Valley Board of Realtors

Active Members, 19; Others, 3.
President: Ami L. Allen, 127 S. 3rd St., Geneva.
Secretary: William Fisher, 5 S. 1st St., St. Charles.

Allen, Ami L., 127 S. 3rd St., Geneva.
Anderson, Arthur, 12 S. 2nd St., St. Charles.
Carlson, Philip, 121 E. Wilson St., Batavia.
Chapman, R. B., 513 S. 3rd St., Geneva.
Egan, John H., 202 N. Bennett St., Geneva.
Farley, Francis, 248½ Lincoln, DeKalb.
Fisher, Bill, 5 S. 1st St., St. Charles.
Gordon, T. C., 312 W. State St., Geneva.
Griffin, Lorne A., 14 E. Main St., St. Charles.
Hart, Raymond D., 261 E. Lincoln Hgwy., DeKalb.
Hecker, C. B., 201 S. 3rd St., Geneva.
Johnson, Harold B., 231 W. State St., Sycamore.
Jurries, W. C., 120 S. Batavia St., Batavia.
Kingsbury, Harold, 203 E. Main St., St. Charles.
McCabe, Marshall, 112 N. 4th St., DeKalb.
Moore, David, 312 W. State St.
Reque, Edw., St. Chas. Twp., St. Charles.
Sloggett, Harry, 1 W. Wilson St., Batavia. Charles.
Stewart, J. Angus, 207 Illinois Ave., St.

Freeport Board of Realtors

Active Members, 16.
President: M. A. Marvin, 212 Second Nat'l Bldg.
Secretary: R. M. Borchers, 223-225 W. Stephenson St.

Angelos, William, 403½ E. Jefferson St.
Bihl, H. B., First Nat'l Bank Bldg.
Borchers & Maves Agcy., 223-225 W. Stephenson St.
Collin, E. G., 328 W. Main St.
Hildreth, C. F. & Co., 212 W. Stephenson St.
Knowlton, Ely & Miles Inc., 104 W. Main St.
Kortmeier, V. K., 3 W. Stephenson St.
Kroll, E. W., 501 Smith Bldg.
Lattig, Gene, 439 S. West Ave.
Marvin, M. A., 212 Second Nat'l Bldg.
Sheetz, Homer, 120 S. Chicago Ave.
Smith Agency, George C., 500 State Bank Bldg.
Stuart, Luke, 1103 W. Lincoln Blvd.
Taylor & Frick, 203 Weiss Bldg.
Winter, J., 224½ W. Main St.
Wittenmeyer & Bangs Inc., 202 Second Nat'l Bldg.

Galesburg Real Estate Board

Active Members, 20; Others, 14.
President: Fred Burgland, 216 Hill Arcade Bldg.
Secretary-Treasurer: H. A. Yelton, 15 Commercial Bldg.

Asquith, Fred, 213 Peoples Bldg.
Burgland, Fred, 216 Hill Arcade Bldg.
Cline, A. J., 428 Bank of Galesburg Bldg.
Craycraft, W. L. Woodhull.
Daves, Ralph, 511 Bank of Galesburg Bldg.
Deets, Islea, 315 Bank of Galesburg Bldg.
Frankenberger, C. E., New Windsor.
Harrison, Chas. B., 411 Bank of Galesburg Bldg.
Henshaw, Chas. D., 1196 N. Kellogg St.
Hinchman, Frank, Jr., 240 E. Simmons St.
Leonard, Claribel, 3 Carr Bldg.
Lister, Harry C., Box 102, Monmouth.
Mullen, Wm. P., 419 Bondi Bldg.
Parkins, Guy W., 319 Peoples Bldg.
Randell, Arlo E., 319 Peoples Bldg.
Sargent, Floyd W., 15 Commercial Bldg.
Waters, Mrs. Victoria, 1 Carr Bldg.
Wetherbee, Rollin, 213 Peoples Bldg.
Yelton, H. A., 15 Commercial Bldg.
Yost, Fred, 551 N. Kellogg St.

Granite City Real Estate Exchange

Active Members, 19; Others, 4.
President: J. W. Seneff, 1415 Niedringhaus.
Secretary: J. C. Cochrane, 1905 Cleveland.

Champion, Ralph Y., 1919 Edison.
Cochrane, J. C., 1905 Cleveland Blvd.
Francis, Walter H., 1924 Edison.
Gehlert, Alfred H., 1202 Niedringhaus.
Hodge, Orville E., 1915 Edison.
Holsinger, Norman, 1936 Edison Ave.
Lueders, Henry E., 1206 Niedringhaus.
Mann & Champion, Sparta, Ill.
Maryland Real Estate Co., 2166 Pontoon Ave.
Morriss, A. W. Jr., 1907 Edison.
Muelder, George H., 1412 Niedringhaus.
The Rainford Agency, Inc., 21st and Madison.
Reinhardt, M. G., 1933 Edison Ave.
Rouland, Alexander, 1916 State St.
Seneff, J. W., 1415 Niedringhaus Ave.
Steele, John, 1318 Niedringhaus Ave.
Theis, Charles H., 1917 Edison.
Thurber, Charles C., 1932 State St.
Towse, Wm. L., 2535 Edwards.

Harvey Real Estate Board

Active Members, 12; Others, 1.
President: Earl E. Edgar, 15407 Center Ave.
Secretary: William A. Hercules, 128 E. 154th St., Harvey.

Athens, Peter, 15408 Center Ave., Harvey.
Broek, Harold B., 138 E. 154th St., Harvey.
Cherullo, Rocco, 15020 Paulina Ave.
Cowing, Frank Sr., 2005 Ridge Rd., Homewood.
Craig, Milton, 15408 Center Ave.
Edgar, Earl E., 15407 Center Ave., Harvey.
Hercules, William A., 128 E. 154th St., Harvey.
Kane, Leon F., 162 E. 154th St.
Levenson, Solbert J., 15617 Halsted St., Harvey.
Saeger, Charles A., 14841 Paulina Ave., Harvey.
Sullivan, Edmund J., 43 W. 144th St.
Zahler, Harry W., 15646 Halsted St.

Henry County Board of Realtors

Active Members, 12; Others, 7.
President: Clifford Dean, 225½ W. 2nd St., Kewanee.
Secretary: Stanford E. Workman, 224½ N. Tremont, Kewanee.

Anderson, E. W., 114 Houle Ave., Kewanee.
Dean, Clifford W., 225½ W. Second St., Kewanee.
DeRoo, Herbert, Atkinson.
Dickson, Ralph E., 211 N. Tremont St., Kewanee.
Egbert, Wm. M., 202 N. Tremont St., Kewanee.
Gustus, R. T., Cambridge.
Ladd, Charlotte H., 212 Roosevelt Ave., Kewanee.
Naseef, Nathan, 335 McKinley Ave., Kewanee.
Palmer, M. G., 224½ N. Tremont St., Kewanee.
Pettitt, Kennard G., 115 S. Tremont St.
Redebaugh, K. C., 115½ W. 3rd St.
Tracy, Glenn, Geneseo.

Iroquois-Ford Board of Realtors

Active Members, 13.
President: Robert J. Bradshaw, Buckley.
Secretary-Treasurer: George E. Bradshaw, Watseka.

Bradshaw, George E., 115 E. Walnut St., Watseka.
Bradshaw, John C., Buckley.
Bradshaw, Robert J., Buckley.
Brown, Truman S., Gilman.
Eshelman, Glenn L., Onarga.
Finch, Theodore, Watseka.
Hotaling, Homer, Crescent City.
Kauffman, Mark W., Buckley.
Leatherman, C. A., Woodland.
McCarty, James D., Iroquois.
Sense, Harold M., 105 N. 4th St., Watseka.
Snow, Gordon, Sheldon.
Weaver, Maurice J., Paxton.

Jacksonville Real Estate Board

Active Members, 16.
President: Earl E. Grojean, 19 Drexel Bldg.
Secretary: G. L. Hills, 6 Dunlap Ct.

Applebee, Alpha B., 1 Public Sq.
Curnutt, E. Z., Carrollton.
Doyle, T. J., 309 W. State St.
Epler, Frank, 211 Farmers Bank Bldg.
Goebel, W. G., 11 Jones Pl.
Grojean, Earl E., 19 Drexel Bldg.
Grabill, Mrs. Dorothy, 1006 W. State.
Hills, G. L., 6 Dunlap Ct.
Larson, John, Savings and Loan Bldg.
Middendorf, Alvin, 1440 South Diamond.

JOHN B. ANDERSON
with OLIVER REALTY COMPANY
Est. over 80 years
SALES
INDUSTRIAL and
CHAIN STORE LOCATIONS
RIALTO BUILDING, JOLIET, ILL.

Petrey, Glenn, Whitehall.
Penza, Vincent, 506 Farmers Bank Bldg.
Sample, E. O., 422 Jordan St.
Shields, Wm. J., Dunlap Hotel.
Story, Charles H., 252 W. Morton.
Wood, Lucius, Carrollton.

Joliet-Will County Board of Realtors

Active Members, 40; Others, 21.
President: Art Smith, 12 E. Van Buren St., Joliet.
Secretary: Herb L. Regan, 209 Chalstrom Bldg., Joliet.

Adams, Jared E., 804 Oneida St., Joliet.
Anderson, Albin, Lockport.
Bell, James C., 222 Mound St., Joliet.
Benson, B. J., 5 E. Van Buren St., Joliet.
Bruning, A. H., 4 E. Clinton St., Joliet.
Conway, M., 5 E. Cass St., Joliet.
Conway, Michael J., 5 E. Cass St., Joliet.
Crosby, Hattie Wagner, 28 E. Jefferson St., Joliet.
Cusick, William L., 4 E. Clinton St.
Dailey, E. P., 18 S. Prairie Ave., Joliet.
DeGeus, Lester, 5 E. Van Buren St., Joliet.
Essington, Elmer, 19 E. Jefferson St., Joliet.
Geisllerfi Howard, 63 Scott St., Joliet.
Grinton, A. Edward, Jr., 66 N. Chicago St., Joliet.
Hessessy, James P., 5 E. Van Buren St., Joliet.
Henry, Claude O., Manhattan.
Hensel, Glenn T., 14 E. Clinton St., Joliet.
Hollander, Fred, 25 N. Ottawa St., Joliet.
Hollingsworth, M. H., 25 N. Ottawa St., Joliet.
Jones, Lloyd, 5 E. Van Buren St., Joliet.
June, Ford, 28 E. Jefferson St., Joliet.
Kahn, George, 3 N. Ottawa St., Joliet.
Karges, C. Robert, 1703 W. Acre Rd.
Kelly, Francis P., 403 Chalstrom Bldg.
Lennon, George, 28 E. Van Buren St., Joliet.
McIntyre, James B., 215-217 Chalstrom Bldg., Joliet.
Meyer, Francis S., 4 E. Clinton St., Joliet.
Moore, Oliver, 25 N. Ottawa St., Joliet.
Munroe, Isabel H., 122 N. Scott St., Joliet.
Newton, Harold E., 418 Chalstrom Bldg.
Regan, Herb L., 209 Chalstrom Bldg., Joliet.
Romano, Dominic A., 68 N. Chicago St., Joliet.

KANKAKEE
ILL.
APPRAISALS
INDUSTRIAL SITES
CHAIN STORE LEASING
BUILDERS
Cooley & Son
REALTORS
201 Volkmann Building

KANKAKEE
Illinois
Farms
City Brokerage
Farm Management
Loans Appraisals
Insurance
JOHN KRUEGER & SON
712-14 Volkmann Building
Ph. 3-6647

Sehring, Henry, 25 N. Ottawa, Joliet.
Seron, Levon, 81 N. Chicago St.
Smith, Art, 12 E. Van Buren St.
Steigle, C. F., 59 W. Clinton St., Joliet.
Stephen, Elmer J., 245 Barber Bldg., Joliet.
Stevens, Arthur J., 25 N. Ottawa St., Joliet.
Trackman, Harry H., 4 E. Clinton St., Joliet.
Wilhelmi, Joseph R., 9 S. Prairie Ave.

Knight & Wilson
Realtors
42 S. La Grange Road,
Phone La Grange 413
Specializing in Sales of Suburban Residential and Commercial Property; Chain Store Locations; Property Management; Insurance
OFFICERS
WILLIAM W. KNIGHT, *Pres.*
MORRIS T. PATTERSON, *Mgr.*

Kankakee County Real Estate Board

Active Members, 17; Others, 20.
President: Maurice LeClaire, 187 S. Schuyler Ave.
Secretary: Walter J. Charlton, 138 S. Schuyler Ave., Kankakee.

Beckman, Louis E., 138 S. Schuyler Ave., Kankakee.
COOLEY, HAROLD, 258 E. Court St., Kankakee.
Deuschle, Walter C., 175 N. Dearborn Ave.
Ervin, Gladys, 1299 S. 5th Ave., Kankakee.
Ginger, J. G., 187 S. Schuyler Ave., Kankakee.
KRUEGER, JOHN, 258 E. Court St., Kankakee.
Laird, Paul A., 603 S. Wall St., Kankakee.
LeClaire, Maurice, 187 S. Schuyler Ave., Kankakee.
Madison, Ed. P., 258 E. Court St., Kankakee.
Ray, Louis, 258 E. Court St., Kankakee.
Roy, LeCour, 299 E. Court St., Kankakee.
Schneider, Wm. A., 201 S. Schuyler Ave., Kankakee.
Speckman, Ray O., 258 E. Court St., Kankakee.
Sprimont, I. E., 189 E. Court St., Kankakee.
Topping, Harry L., 187 S. Schuyler Ave., Kankakee.
Tyler, Desmond, 187 S. Schuyler Ave., Kankakee.
Warmbir, E. G., 362 E. Court St., Kankakee.

La Grange Real Estate Board

Active Members, 30; Others, 29.
President: Arch D. Sessions, 712 W. Burlington.
Secretary: M. G. Miles, 8 N. LaGrange Rd.

Alexander, Elva D., 7330 Ogden Ave., Riverside.
Allinson, H. V., 1 S. Waiola Ave., LaGrange.
Anderson, Garfield, 1000 Newbury Ave.
Booz, Ray H., 817 Burlington Ave., Western Springs.
Dana, Robt. L., 1 S. Waiola Ave.
Dixon, G. Grant, 820 Hillgrove Ave., Western Springs.
Gothard, James A., 9305 Ogden Ave., Brookfield.
Harvie, John V., 362 E. Burlington Ave., Riverside.
Kelly, T. Erwin, 14 N. LaGrange Rd.

SPECIALISTS IN
LA GRANGE, WESTERN SPRINGS, HINSDALE and DOWNERS GROVE
REAL ESTATE SINCE 1923
Sales — Management — Appraisals
WE GET RESULTS
Joseph A. Thorsen
Realtor
4 offices — 15 salesmen
712 W. Burlington Ave., La Grange, Ill.
810 Hillgrove Ave., Western Springs, Ill.
16 E. Hinsdale Ave., Hinsdale, Ill.
1004 Warren Ave., Downers Grove, Ill.

KNIGHT, WILLIAM W., 42 S. LaGrange Rd., LaGrange.
Mabin, Gordon H., 24 N. LaGrange Road, LaGrange.
Mack, Stanley A., 314 W. Burlington Ave.
Maley, G. E., 24 N. LaGrange Rd.
Miles, Jean C., 8 North LaGrange Road, LaGrange.
Miles, M. G., 8 N. LaGrange Rd.
Miller, Henry A., 23 N. Longcommon Road, Riverside.
Miller, Richard H., 23 N. Longcommon Road, Riverside.
Otto, Joseph E., 9224 Ogden Ave., Brookfield.
PATTERSON, M. T., 42 S. LaGrange Rd., LaGrange.
Port, Rich., 507 S. LaGrange Rd.
Rathbun, Horace R., 608 Burlington Ave., LaGrange.
Rezny, Irving V., 3748 Grand Blvd., Brookfield.
Rhamstine, Adam W., 329 N. LaGrange Rd.
Rhoads, Herbert G., 821 Burlington Ave., Western Springs.
Sanquist, Arthur N., 22 S. LaGrange Rd., LaGrange.
Schultz, Earl E., 9437 Ogden Ave., Brookfield.
Sessions, Arch D., 712 W. Burlington Ave.
Sproat, Howard E., Jr., 8869 Burlington Ave., Brookfield.
Taylor, Stella C., 719 N. Hillgrove Ave., LaGrange.
THORSEN, JOSEPH A., 712 W. Burlington Ave., LaGrange.

La Salle County Board of Realtors

Active Members, 13.
President: E. H. Sornberger, 113 Wright St.
Secretary: Stephen L. Faletti, State Bank Bldg., La Salle.

Connellee, Anita N., 615 W. Main St., Ottawa.
Faletti, Stephen L., 323 State Bank Bldg., La Salle.
Gedney, Roy C., 411 Central Life Bldg., Ottawa.
Goering, J. H., 224 Marquette St., La Salle.
Hulben, Ralph E., 654 Webster St., Ottawa.
Mee, John D., 508 2nd St., LaSalle.
Mohan, J. J., 112 So. Park St., Streator.
Makutchan, H. V., 110 N. Main St., Princeton.
Noonan, Willian J., 437 Joliet St., LaSalle.
Schultz, George C., 622 Clinton St., Ottawa.
Sornberger, Everett H., 113 Wright St., La Salle.
Spencer, H. C., Marseilles.
Strack, Eugene C., 1223 Putnam St., Peru.

Lee County Board of Realtors

Active Members, 11
President: E. C. Kennedy, 102 N. Peoria Avenue.
Secretary & Treasurer: H. W. Hartman, 913 4th St., Dixon, Ill.

Buck, E. R., Franklin Grove.
Gerdes, Harold, 703 Galena St., Dixon.
Hartman, H. W., 913 4th St., Dixon.
Hurd, Maurice, 110½ W. 1st St., Dixon.
Kennedy, E. C., 102 N. Peoria Ave., Dixon.
Newcomer, F. X., 202 1st St., Dixon.
Roe, John, Worsley Bldg., Dixon.
Rutt, Ira, 316 Galena Ave., Dixon.
Shaulis, John O., Jr., 209 E. 4th St., Dixon.
Tedwald, Almon J., 524 S. Ottawa Ave.
Welch, L. J., 102 W. 1st St., Dixon.

Lincoln

(Individual Members)
Checkley, J. H., Farm Bureau, Box 368.
Hodnett, Wm. E., 600 Broadway.

McDonough County Board of Realtors

Active Members, 11.
President: Jim Long, Rushvill.
Secretary-Treasurer: A. M. Logan, 6253 Dudley, Macomb.

Andrews, O. J., Macomb.
Buschling, Henrietta W., 422 Main St., Warsaw.
Hackett, Edward B., 718 E. Main St., Carthage.
King, Mrs. J. R., Macomb.
Lewis, Edgar G., 714 E. Carroll St.
Logan, A. M., Macomb.
Long, James A., 233 W. Washington St., Rushville.
Newman, Lloyd, Carthage.
Rodeffer, James R., La Harpe.
Sears, Foster, Macomb.
Young, Marcus, Canton.

McHenry County Board of Realtors

Active Members, 12; Others, 5.
President: A. Ernest Schroeder, 131 Williams St., Crystal Lake.
Secretary-Treasurer: Robert R. Frisch, Box 303, Cary.

Burhop, Herbert R., Cary.
Fritz, Jacob, Rt. 1, McHenry.
Janak, George R., Main St., Algonquin.
Knox, Cecelia Mrs., 405 Richmond St., McHenry.
Larsen, Carl M., 205 Throop St., Woodstock.
Matthews, T. P., Wonder Lake.
May, Alfred, Johnsburg.
Ohrwall, Carl B., 144 N. Williams St., Crystal Lake.
Prescott, Mrs. Dee, Marengo.
Schroeder, Ernest A., 131 Williams St., Crystal Lake.
Stompanato, Verena Mrs., 227 Benton St., Woodstock.
Wallace, John J., 731 Virginia St., Crystal Lake.

Moline Board of Realtors, Inc.

Active Members, 23; Others, 11.
President: Byrd McLain, 1849 15th St. Pl.
Secretary: Thomas W. Young, Rm. 633, 5th Ave. Bldg.

Baecke, Albert, 2148 10th St. Pl., East Moline.
Belson, F. L., 2028 7th Ave.
Bobb, Lawrence D., 1036 First Ave., Silvis.
Bockaert, M. F., 512 Moline Nat'l Bank Bldg.
Bonne, Roy F., 506 15th St.
Carlson, John, 2372 32nd St.
Conelly, A., 1713 15th St. Pl.
De Porter, Ralph, 1823 7th St.
Freeberg, Harley, 302 17th Ave., East Moline.
Johnson, Paul, 417 16th St.
Leech, I. L., 835 18th Ave.
Leech, L., 835 18th Ave.
Lundell, T. E., Lundell Bldg.
McLain, Byrd, 1849 15th St. Pl., Moline.
McGill, Thomas, 1930 23rd St. A.
Manhard, Elgin, 1826 3rd Ave., Rock Island.
Meersman, Eli, 1914 34th St.
Moorhusen, H. D., 1630 5th Ave.
Railsback, Fred, 506 15th St.
Rice, Elmer E., 2008 7th Ave.
Shearer, Jack, 1819 5th Ave.
Shogren, Kenneth, 1630 5th Ave.
Young, Thomas W., 1630 5th Ave., Moline.

Mt. Vernon Board of Realtors

Active Members, 17; Others, 12.
President: R. Le Ben Garrison, 829 Main St.
Secretary:: George M. Cox, 1009 Main.

Boyle, Joe P., 1009 Main St.
Cox, Geo. M., 1009 Main St.
Garrison, R. Le Ben, 829 Main St.
Henson, D. T., 309 S. 10th St.
Hindman, Milo F., Centralia.
Herbert, Ezra, RFD 2, Turner Dr.
Jamison, Earl D., 1112 Main St.
Murphy, Archie, 829 Main St.
Murphy, Recil G., 829 Main St.
Murphy, Glen, 829 Main St.
Moss, Ed B., 814 Main St.
Richardson, Vol E., 541 John B. Rogers Bldg.
Rutherford, Julia E., 1011 Main St.
Smith, Bailey M., Wayne City.
Williams, Albert Harold, 315 S. 10th St.
Winn, J. R., 600 S. 37th St.
Woolsey, John R., 1011 Main St.

Northwest Suburban Board of Realtors

Active Members, 44; Others, 33.
President: Dewitt M. Purdy, 229 N. Northwest Hgwy., Park Ridge.
Secretary: Ruth C. Wendt, 716 Lee St., Des Plaines.

Annen, William S., 16 W. Northwest Hgwy., Mt. Prospect.
Behrens, Carl M., 114 N. Dunton Ave., Arlington Heights.
Busse, Edward J., 16 W. Northwest Hgwy., Mt. Prospect.
Busse, George L., 12 E. Busse St., Mt. Prospect.
Cleveland, Wesley, 422 E. Touhy Ave., Park Ridge.
DePue, Wm. H., State Bank Bldg., Palatine.
Donovan, Arthur J., 141 Vine Ave., Park Ridge.
Dooley, Harry A., 725 Des Plaines Ave., Des Plaines.
Gillick, John, 122 Main St., Park Ridge.
Hendrickson, Clarence A., 28 E. Northwest Hgwy., Arlington Heights.
Heron, Roy R., 575 Lee St., Des Plaines.
Hodlmair, Charles A., 678 Lee St., Des Plaines.
Hunn, Clifford C., 837 W. Touhy Ave., Park Ridge.
Kehe, Henry, 1 E. Campbell Ave., Arlington Heights.
Koerner, Theo., 3 S. Northwest Hgwy., Park Ridge.
Krause, Walter, Jr., 1 E. Campbell, Arlington Heights.
Krueger, Herman M., 616 Devon Ave., Park Ridge.
Kunkel, William L., 1401 Prairie Ave., Des Plaines.
LaLonde, Roy L., 47 W. Slade Ave., Palatine.
Levin, Edward M., 535 S. State Rd., Arlington Heights.
Lowey, Eunice W., 317 Harvey Ave., Des Plaines.
McCabe, Owen J., 9 North Prospect, Park Ridge.
Plew, Walter L., 673 Lee St., Des Plaines.
Purdy, DeWitt, 229 N. Northwest Hgwy., Park Ridge.
Rumpf, Lester R., 127 E. Main, Barrington.
Rumpf, N. Marie, West Shore Park, Mundelein.
Russell, John W., 628 Bristol Lane, Arlington Heights.
Schmidt, Mary H., 102 N. Russell, Mt. Prospect.
Schroeder, Donald C., 206 Railroad Ave., Barrington.
Schwab, Paul, 125 S. Northwest Hgwy., Park Ridge.
Sebastian, Joseph G., 601 Devon Ave., Park Ridge.
Smith, Burton, 716 Lee St., Des Plaines.
Smith, Carlton A., Prospect Heights.
Smith, M. Edward, 716 Lee St., Des Plaines.
Thrailkill, Robert L., 104 W. Northwest Hgwy., Mt. Prospect.
Van Duesen, Ruth C., 11 S. State Rd., Arlington Heights.
Walbaum, Herbert H., Barrington.
Wendt, Ruth S., 716 Lee St., Des Plaines.
Wessell, S. C., 706 Center St., Des Plaines.
Whitton, Kenneth R., 6 W. Northwest Hgwy., Mt. Prospect.
Williams, Ben R., 823 Devon Ave., Park Ridge.
Wilson, Charles H., 314 S. State Rd., Arlington Heights.
Wright, Ray S., 827 Fairview Ave., Park Ridge.
Zaleski, LeRoy A., 1484 Miner St., Des Plaines.

Oak Park Real Estate Board

Active Members, 40.
President: Arthur G. Larsen, 711 N. Harlem Ave.
Executive Secretary: Mrs. Marilyn Turnburke, 1033 South Blvd.

Bruckert, George L., 115 N. Marion St.
Burton, Hobart E., 202 S. Marion St.
Caron, Raymond J., 1011 Lake St.
Carpenter, Jack, 1024 North Blvd.
Cusack, Mrs. Thos., Jr., 7629 Lake St., River Forest.
Darre, Henry F., 135 S. LaSalle St., Chicago (3).
Decker, David D., 1119 Pleasant St.
French, Paul W., 1523 N. Harlem Ave.
Gillespie, John R., 117 S. Marion St.
Goodman, John B., 310 Chicago Ave.
Goodwillie, Herrick R., 104 N. Oak Park Ave.
Houha, Charles T., 818 Harrison St.
Houser, S. O., 1026 North Blvd.
Howe, James A., 7116 Roosevelt Rd.
James, Walter R., 914 Gunderson Ave.
Johnson, George R., 123 South Blvd.
Krafft, Lee M., 101 S. Oak Park Ave.
Larsen, Arthur G., 711 N. Harlem Ave.
Marquardt, Earl T., 7519-25 W. Madison St., Forest Park.
Nicholas, Robert E., 1103 Westgate.
Olsen, George C., 7526 W. Madison St., Forest Park.

Bourland Realty Company

Brokerage Appraisals
Property Management
Chain Store Leases

522 Central National Bank Building
Peoria 2, Illinois

Pilgrim, F. C., 5637 W. Lake St., Chicago (44).
Pilgrim, John F., 5637 W. Lake St., Chicago (44).
Pray, Erwin M., 5623 W. Lake St., Chicago (44).
Rackow, C. E., (Miss), 834 S. Oak Park Ave.
Rackow, Carl R., 834 S. Oak Park Ave.
Rehbein, George H., 7432 Franklin St., Forest Park.
Reichmann, Jos. F., 7227 Roosevelt Rd., Forest Park.
Rhode, James H., 810 Harrison St.
Riley, Don W., 715 Lake St.
Roberts, Thos. B., 6746 W. North Ave., Chicago (35).
Rouzer, C. S., 130 N. Ridgeland Ave.
Skillin, Ralph W., 1043 South Blvd.
Sumner, T. A., 1107 Chicago Ave.
Tessmer, Alma O., 5958 W. Lake St., Chicago (44).
Van Doren, C. J., Mrs., 419 South Blvd.
Warman, W. C., 1107 Chicago Ave.
Wicken, Earl F., 300 N. Oak Park Ave.
Wittrock, Herman F., 350 Harrison St.
Woodward, Mrs. Ruth, 105 S. Ridgeland Ave.

Peoria Board of Realtors

Active Members, 103; Others, 228.
President: Robert Thiemann, 1203 First Nat'l Bank Bldg.
Secretary: John Mason, 206 Lehmann Bldg.

Aaron, C. F., 113 Tyng St.
Ames, Frank Z., 113 S. Perry Ave. (2).
Anderson, C. E., 1011 Jefferson Bldg.
Anderson, Harold, 139 Com'l Sq., Washington.
Baker, Sam, 212 Bestor St.
Banta, Franklin H., 1202 First Nat'l Bank Bldg.
Bontjes, J. H., 507 Central Nat'l Bank Bldg. (2).
BOURLAND, F. M., 522 Central Nat'l Bank Bldg. (2).
Brockmeyer, Frank E., 206 Pekin Finance Bldg., Pekin.
Brown, Eugene, 227 N. Underhill, Apt. B.
Brown, Robert M., 614 Main St. (2).
Brueckner, Leonard J., Marshall Bldg., Pekin.
Crosbie, Hartley, 103 Berkeley.
Danley, Walter, 1124 N. University St.
Dean, Vincent C., 1821 Main St.
Decker, F. J., 420 Central Nat'l Bank Bldg., (2).
Delaney, John J., Marquette Heights, Pekin.
DeYoung, Albert H., 1701 California.
Dikeman, Charles K., 513 First Nat'l Bank Bldg. (2).
Elliott, Mrs. Helen, 205 Sterling.
Esser, Henry A., 139 Com'l Sq., Washington.
Essig, Herman F., 139 Commercial Sq., Washington.
Fallin, Hicks, 1407 Main St.
Finnegan, J. H., 415 First Nat'l Bank Bldg. (2).
Fortune, J. H., 102 S. Monroe.
Goodrich, J. J., 228 Jefferson Bldg.
Grimson, E. R., 1101-1102 Jefferson Bldg. (2).
Gordon, Virginia, 401 First Nat'l Bank Bldg.

CITIZEN'S Real Estate Company

BEN J. WEINSTEIN — *Realtor*
Commercial, Industrial and Residential Properties
Chain store leases and locations
Citizens Building 225 Main St.
Telephone 3-8161
Peoria 2, Illinois

PEORIA, ILLINOIS

Retail Locations • Industrial and Residential Property
Appraisals • Property Management • Insurance

MONTGOMERY BROS.

SUITE 405-7-9 FIRST NATIONAL BANK BLDG. PHONE 4-1104

Realtors
J. B. and Loren L. Whitehead
504 TALCOTT BUILDING, ROCKFORD, ILLINOIS
Established in 1891
CHAIN STORES — M.A.I. — A.M.O. — APPRAISALS
BROKERAGE — MORTGAGES
INDUSTRIAL — MANAGEMENT — INSURANCE

ROCK ISLAND, ILLINOIS
"Heart of the Great Tri City Industrial Area"
26 years of background in the
sale-financing and appraising of large real estate.
HARRY HALL REALTY CO.
Realtors — Mortgages — Appraisers
311 — 18TH ST. GROUND FLOOR 8-3436

WHEN
SELLING — BUYING
DEVELOPING
CALL 4-3183
Traders REALTY
Corporation
A Name Respected in
Peoria Real Estate
Realtors
606 Main St. Peoria, Ill.

PEORIA (Cont.)

Hagemann, Bernard, 1407 Main St.
Halvorsen, Eugene, 700 1st Nat'l Bank Bldg.
Harris, Thos H., 408 Court St., Pekin.
Hepfer, Clifford, 237 S. Maplewood.
Hill, Albert E., 1700 London Ave.
Hill, Gertrude M., Fond du Lac Dr., East Peoria.
Hitchcock, Clarence E., 220 Moss, Apt. H-1.
Hitchcock, Frank L., 704 Lehmann Bldg.
Hitchcock, Paul, 704 Lehmann Bldg.
Hoagland, Lucile, 105½ Bradley Ave.
Hoerdemann, Ewald J., Fond Du Lac Dr., E. Peoria.
Hufeld, Al C., 423 First Nat'l Bank Bldg.
Hufford, Al., 106 E. Seiberling.
Hullinger, Golden, 1821 Main St.
Husemann, Eethel, 48 Wynnwood Dr.
Hyde, A. C., 1905 S. Prospect Rd., Box 185.
Iungerich, William, 211 N. Douglas.
Johnson, E. A., 227 First Nat'l Bank Bldg.
Kaemmerling, William R., 207 Lehmann Bldg.
Kallister, Helen, 641 Malone Ave. (6).
Kaufman, Floyd R., 132 S. Madison.
Kelly, Veva, 805 Lehmann Bldg.
Kitay, Carrie Anne, 427 First Nat'l Bank Bldg.
Koch, Carl S., 1019 E. Richwoods Blvd.
Kreiger, Orville W., 221 First Nat'l Bank Bldg.
Lay, Ellery, 1807 Knoxville.
Litwiller, Elmer, Tremont.
Lohmeier, Dorothy, 228 Jefferson Bldg.
Manning, John J., 118 S. Madison.
Mason, John, 206 Lehmann Bldg.
Maurer, Eugene P., 408 Court St., Pekin.
Mayne, Frank C. Jr., Central Nat'l Bank Bldg. (2).
McClure, Virginia, 218 Jefferson Bldg.
McClure, Wm. C., 218 Jefferson Bldg. (2).
McDonald, Don C., 702 Lehmann Bldg.
McKinney, Glen W., Rt. 2, Washington.
McNulty, Miller, 609 First Nat'l Bank Bldg.
Merkel, Herbert C., 100 N. Adams St., Case Bldg.
Missen, Ralph P., 530 First Nat'l Bank Bldg.
MONTGOMERY, ROY C., 407 First Nat'l Bank Bldg.
Naughton, Peter J., 621 1st Nat'l Bank Bldg.
Nieman, Elmer J., 129 LaSalle Ave., Creve Coeur.
Olson, Mrs. Pearl, 1807 Knoxville.
Orr, Dwight, 801 Lehmann Bldg.
Patrick, George, 130 Barker St.
Pinkney, Spencer, 502 W. Corrington St.
Potter, R. C., 109 Gale.
Rainford, W. C., 308 Lehmann Bldg.
Reinmann, Miss Lena L., 109 Frances Ave.
Reutter, Samuel F., 133 W. Washington St., E. Peoria.
Robertson, Leona M., 401 Hamilton Blvd.
Sandman, H. H., 517 First Nat'l Bank Bldg.
Schad, Charles, 808½ N. Sheridan.
Schafer, Albert, 420 Central Nat'l Bank Bldg.
Scherrer, Henry, 417 First Nat'l Bank Bldg.
Schmidt, Harry E., 412 Callender Ave. (5).
Scoggins, Chas. E., 732 Main St.
Seiler, B. J., 1105 Jefferson Bldg. (2).
Sheehan, Mrs. Hallie, 908 E. Forrest Hill.
Smith, Earl L., 519 W. Armstrong.
Snyder, Richard, 401 Hamilton Blvd.
Stinnett, C., 430 First Nat'l Bank Bldg. (2).
Sutter, Arthur, 200 Columbia Terrace.
Thiemann, Robert, 1203 First Nat'l Bank Bldg.
Van Alstyne, Glenn, 722 Thrush Ave.
Vandeveer, P. D., 112 Broadway.
Warren, Albert, 2719 N. Adams St. (3).
Wasson, Herbert J., 332 First Nat'l Bank Bldg.
Weber, Chas. E., 419 First Nat'l Bank Bldg.
Weinberg, Carl J., 300 Central Nat'l Bldg.
WEINSTEIN, BEN J., 225 Main St.
Wickert, E. W., 504 Lehmann Bldg.
WILKINS, DEWEY, 606 Main St.
Winger, Fred, 505 Albany.
Wolfe, Mrs. Josephine, 1421 W. Glen.

Quincy Real Estate Board

Active Members, 29; Others, 2.
President: Harvey A. Carnes, 504 Hampshire St.
Secretary: Miss Agnes R. Wilson, 409 W.C.U. Bldg.

Awerkamp, Theodore F., 435 S. 8th St.
Binkert, Donald S., 214 N. 5th St.
Campbell, B. A., 415 Hampshire.
Carnes, Harvey A., 504 Hampshire.
Childers, David A., 2032 Lind.
Craven, John, Griggsville, Ill.
Crawford, Mrs. Chas., 109½ S. 8th.
Crooks, Thomas A., 613 Maine St.
Dalhaus, A. C., 2901 Maine.
Dittmeyer, Edw. J., 1620 College Ave.
Duker, Wm. T., Blacksontone Bldg., Quincy.
Gommels, O. M., 603½ Hampshire.
Hermann, George L., 1719 Broadway.
Howerton, C. R., 210 N. 6th St.
Libmann, Albert, 1652 Kentucky.
Malcomson, Robert H., Mercantile Bldg.
McKee, Loren D., Moose Bldg., Quincy.
McLean, J. C., 622 Hampshire.
Poling, T. Chester, 237 N. 6th St.
Pottle, L. A., Moose Bldg., Quincy.
Price, W. S., 213 N. 5th St.
Scharnhorst, Fred C., 636 Hampshire.
Thompson, Mrs. Emily, 18th & Koch Lane.
Thompson, Mary E., 1610 Vermont St.
Timpe, Wm. A., 704 W.C.U. Bldg.
Welsh, Linnie J., 218 N. 5th St.
Wellman, L. F., 712 W.C.U. Bldg.
Wilson, Miss Agnes R., 409 W.C.U. Bldg.
Winters, V. D., Chamber of Commerce Bldg., Quincy.

Rockford Real Estate Board, Inc.

Active Members, 97; Others, 47.
President: F. Hugh Ward, 702 Rockford Trust Bldg.
Executive Secretary: D. J. Griffin, 707 Central Bank Bldg.

Banker, Everett D., 613 Empire Bldg.
Barbagallo, Anthony, 325 Chestnut St.
Barbagallo, Joseph, 406 Nu-State Bldg.
Barnes, Charles E., 935 N. Main St.
Barnes, William H. Jr., 915 Rkfd. Trust Bldg.
Bengtson, Everett R., 315 Car-Pet-Line Bldg.
Benson, Olive W., 509 Talcott Bldg.
Bianchi, Raymond, 328 Napoleon St.
Bowman, L. A., 406 7th St.
Brown, A. S., 302 Blackhawk Bldg.
Burwell, Walter E., 504 Talcott Bldg.
Campbell, Sterling D., 325 E. State St.
Carlson, Fritz, 1005 Rkfd. Trust Bldg.
Carlson, Harry F., 1005 Rkfd. Trust Bldg.
Carrico, Thomas, 404 Newstower Bldg.
Carrico, Wm. M., 404 Newstower Bldg.
Chilton, Norman, R.R. 1, Durand.
Church, Jerome R., 306 Park Ave.
Collins, H. J., 610 Gas & Elec. Bldg.
Crosby, Arthur, 526 W. State St.
Culhane, Frank A., 318 Mulberry St.
Daily, Leonard D., 403 Central Bank Bldg.
Dickinson, Edna A., 601 Rkfd. Trust Bldg.
Easton, Boyd, 307 City Hall Bldg.
Edwards, C. E., 5514 N. 2nd St., Loves Park.
Eklof, Elmer, 506 Rkfd. Trust Bldg.
Fisk, T. E., 122 N. Church St.
Fiske, Mrs. G. M., 5132 N. 2nd St., Loves Park.
Fosberg, R. L., 407 E. State St.
Franzen, Wm. F., 129 N. Main St.
GAMBINO, ANGELO, 311 Nu-State Bldg.
GAMBINO, FRANK M., 311 Nu-State Bldg.
GAMBINO, JOSEPH, 311 Nu-State Bldg.
Gayle, Joyce D., 1404 N. Main St.
Green, Harry L. Jr., 517 Cutler Bldg.
Gustafson, Harry, 1319 19th St.
Gustafson, Marvin, 1102 Broadway.
Haag, Jack, 1908 Oxford St.
Halsted, Herbert, P.O. Box 468.
Halsted, Wallace, P.O. Box 468.
Hankins, Keith P., 1613 Vernon St.
Hannah, Frederick J., 403 Central Bank Bldg.
Hanson, Phillip, 416 Nu-State Bldg.
Hawkinson, Martin, 134 N. Wyman St.
Hecker, A. E., 206 W. Lincoln, Mt. Morris.
Hicks, Howard H., 1111 Talcott Bldg.
Hilvers, Deibert, 607 Empire Bldg.
Hogfeldt, B. D., 115 7th St.
Husi, James, 601 Central Bank Bldg.
Ingrassian, Anthony, 419 W. State St.
Jenks, William T., 208 Rkfd. Trust Bldg.
Johnson, Arthur L., 622 E. Jefferson St.
Johnson, J. A. Jr., 129 N. Main St.
Johnson, Russell, 506 Rkfd. Trust Bldg.
Jones, Tom, 935 N. Main St.
Keye, Francis S., 325 E. State St.
Lagerstrom, Carl A., 426 7th St.
Latino, James, 117 Sunset Ave.
Lee, William G., 1450 Charles St.
Levis, Norris K., 605 Gas & Elec. Bldg.
Lobdell, Paul V., 402 Rkfd. Trust Bldg.
Lobdell, W. W., 402 Rkfd. Trust Bldg.
Madden, Fred S., 610 Talcott Bldg.
Madden, Kenneth, 610 Talcott Bldg.
Madden, Richard, 610 Talcott Bldg.
Moscarelli, Lorenzo, 406 Central Bank Bldg.
Mower, Clarendon, 721 Gas & Elec. Bldg.
Nordvall, Howard, 1102 Broadway.
Olson, Joseph, 202 S. Wyman St.
Parson, W. W., 307 E. State St.
Peeples, Hearl A., 116 S. Church St.
Pendergast, Frances, 634 Whitman St.
Picken, Ralph M., 1107 Rkfd. Trust Bldg.
Pozzi, Andrew J., 5514 N. 2nd St., Loves Park.
Reuter, Charles, 105 Logan, Belvidere.
Rosenquist, Paul C., 506 Rkfd. Trust Bldg.
Saaf, Winston A., 402 Central Bank Bldg.
Schabacker, Harold W., 506 Rkfd. Trust Bldg.
Schaefer, Wm. A., 307 City Hall Bldg.
Scott, Ralph D., 508 N. Main St.
Scott, Robert T., 508 N. Main St.
St. Angel, Frank, 1010 S. Main St.
Tenpas, Herman J., 607 Central Bank Bldg.
Thompson, David E., Faust Hotel.
Varland, O. L., 607 Central Bank Bldg.
Ward, F. Hugh, 702 Rkfd. Trust Bldg.
Wattles, Janet, 402 Brown Bldg.
Weingartner, Clyde F., 314 Rkfd. Trust Bldg.
Welin, Elmer C., Second Nat'l Bank Bldg., Belvidere.
Weller, C. M., 409 Empire Bldg.
Wetterstrom, Ethel, 601 Rkfd. Trust Bldg.
White, James, 303 S. 2nd St., Oregon.
WHITEHEAD, LOREN L., 504 Talcott Bldg.
Williams, Guy E., 403 Central Bank Bldg.
Wirtanen, O. E., 405 Central Bank Bldg.
Wood, L. J., 404 Rkfd. Trust Bldg.
Ziener, Edw. J., 610 Rkfd. Trust Bldg.

Rock Island Real Estate Board

Active Members, 28; Others, 31.
President: Harold C. DeBois, First Nat'l Bank Bldg.
Secretary: Leslie E. Owens, 1826 3rd Ave.

Apple, DeArmond, Safety Building.
Averill, Lee T., Safety Bldg.
Budelier, Herman, 1511 29th St.
Connell, Howard, 1614, 2nd Ave.
Davis, W. J., 1411 9th St.
Dodge & Krueger, Rock Island Bank Bldg.
Eckhart & DeBois, First Nat'l Bank Bldg.
Gibbs, George, 401 Kirkwood Blvd., Davenport.
Gruske, J. J., 325 18th St.
HALL, HARRY, 311 18th St.
Hance & Hance, Safety Bldg.
Irwin, H. M., 1136 40th St.
KNUEPPEL, RAY, 1716 3rd Ave.
Kreis Agency, 1212 22nd St.
Manhard Realty, 1826 3rd Ave.
Manlove Agency, Cleveland Bldg.
Mason & Ellis Co., Rock Island Bank Bldg.
Maxeiner, H., 1813 2nd Ave.
Meriwether, Owen W., 314 20th St.
Montgomery, J. W. 701 17th St.
Moran Agency, 1203 3rd Ave.
Ritter, R. F., 1 Water Hill.
Roberts, Ira J., 701 17th St.
SCHEUERMAN & KEMPE, 1907 2nd Ave.
Smith, W. Barney, 2514 30th St.
Swanson, Evert, First Nat'l Bank Bldg.
Walker & Walker, Safety Bldg.
White, C. E., 929 17th St.

RAY KNUEPPEL & CO.
Commercial
Residential
Sales
Leases
Management
Mortgage Loans
Rock Island, Illinois
1716 Third Avenue

Shelby-Moultrie Board of Realtors

Active Members, 17; Others, 2.
President: Fred L. Graham, Shelbyville.
Secretary: A. M. Melcher, Findlay.

Boys, Homer, Shelbyville.
Campbell, James L., Sullivan.
Coventry, C. E., Findlay.
DeBruler, W. A., Bethany.
Ekiss, Charles, Bethany.
Fitzgerald Harold, Bethany.
Graham, Fred L., Shelbyville.
Herron, Homer A., Shelbyville.
Hull, Dale W., Arcola.
Melcher, A. M., Findlay.
Moore, A. W., Cowden.
Pinkston, J. L., Moweaqua.
Runkel, Mark, Shelbyville.
Storm, Guy V., Shelbyville.
Weakly, Elmer A., Shelbyville.
Whitacre, Ralph B., Shelbyville.
York, Maurice, Shelbyville.

Springfield Board of Realtors

Active Members, 64; Others, 4.
President: E. C. Haas, 300 W. Jackson St.
Secretary: Gail M. Wanless, 319 S. 5th St.

Barnett R. D., Myers Bldg.
Bateman, R. F., Ferguson Bldg.
Berry, Lyda M., 1723 W. Ash St.
Booth, Joseph A., Reisch Bldg.
Bowman, Paul L., 405 N. 6th St.
Brown, Casper H., 414 Reisch Bldg.
Brown, Clyde E., Rushville.
Clouser, Anna, 724 E. Edwards St.
Coutrakon, Isabelle H., 1733 S. 5th St.
Crosby, John B., Security Bldg.
Curtis, John F., 1621 Noble Ave.
Darneille, Frank, 508 S. 7th St.
Duff, J. R., 604 E. Capitol Ave.
Dunham, Thos. C., 3009 S. 6th St.
Dunigan, J. W., Security Bldg.
Dye, Ernest A., 1616 Dial Court.
Frost, L. E., 411½ E. Capitol Ave.
Garrison, Don, Rushville.
Glendening, Richard N., 1912 S. State St.
Graham, R. C., Ferguson Bldg.
Gresham, S. I., 1619 W. Cook St.
Haas, E. C., 300 W. Jackson St.
Haas, Rudolph E., 300 W. Jackson St.
Hamilton, Tom, 411 E. Jackson St.

HOME BUILDING LOANS REAL ESTATE INSURANCE MANAGEMENT
FRANK M. GAMBINO AGENCY, INC.
Realtors
Suite 311-12 Nu-State
119 North Church St.
"Builders of Cozy Homes"
TELEPHONE DIAL 4-5621
ROCKFORD, ILLINOIS

SCHEUERMAN & KEMPE INC.
ROBT. P. GILLOLEY, Mgr.
REALTORS — INSURORS — MORTGAGE LOANS
1907 2nd Ave. Rock Island, Ill. Dial 8-4593
"An Organization Trained to Serve Your Needs"

Gail M. Wanless
Realtor - Builder
Subdivider
Specializing in
Residential and Commercial
Brokerage
319 South 5th Phone 4-4878
Springfield, Ill.

Harms, John S., 1048 W. Jefferson St.
Hillier, Albert W., 417 N. 4th St.
Hotz, C. W. 405½ E. Monroe St.
Johnson, Charles J., 314½ S. 4th St.
Johnson, Ethel E., 317 S. 5th St.
Jones, Ralph E., 1021 S. Grand Ave. E.
Kohlbecker, Frances H., 1836 S. MacArthur Blvd.
Layne, K., Auburn.
Martin, Helen, 1119 S. 7th St.
Maurin, Leo J., 1206 E. Laurel St.
McCammon, G. E., 1837 Lowell Ave.
McClernon, James P., Ferguson Bldg.
Molz, Nora, Pana.
Montgomery, H. A., 524½ E. Capitol Ave.
Murphy, John H., Security Bldg.
Nye, Lynn J., 901 Ridgely Bldg.
O'Brien, James P., 314½ S. 4th St.
Perkins, Reed M., 205½ S. 6th St.
Prola, Joseph F., 1019 Myers Bldg.
Queen, Dewey, Auburn.
Rummel, Ross, 405 N. 6th St.
Runyan, Helen, 834 S. Park Ave.
Sager, Dorothea, 913 S. 6th St.
Sears, L. W., 516 E. Capitol Ave.
Sgro, Peter, 612 N. 9th St.
Sharp, T. Warren, 1956 S. Walnut St.
Smith, Charles M., 811 Ridgely Bldg.
Smith, Myrtle O., 431 N. 7th St.
Smith, William G., 1200 W. Monroe St.
Sommer, Eugene F., 1553 W. Jackson St.
Stuart, R. A., 519 E. Edwards St.
Thayer, E. R., 626 S. Walnut St.
Vancil, I. L., Morrisonville
WANLESS, GAIL M., 319 S. 5th St.
Warum, Elizabeth J., 319 S. 5th St.
Weber, Harvey H., 411 S. 5th St.
Wilson, Lawrence E., 107a W. Main, Taylorville.
Wolaver, G. W., 524½ E. Capitol Ave.
Wright, Edith, 1512 S. 4th St.
Young, J. H., 705-6 Ferguson Bldg.

Trenton
(Individual Member)
Schaeffer, D. L.

Waukegan-Lake County Real Estate Board

Active Members, 23; Others, 27.
President: John F. Leonardi, 51 Highwood Ave., Highwood.
Secretary: Theodore E. Paxton, 2600 Sheridan Rd., Zion.
Bartelt, Robert J., Fox Lake.
Behm, Louis I., Grayslake.
Berry, Francis J., 204 N. Milwaukee Ave., Libertyville.
Brenner, J. P., 29 S. LaSalle St., Chicago (3).
Cermak, Charles J. Jr., Antioch.
Drobnick, Jerome P., 220 N. Genesee St., Waukegan.
Drobnick, Joseph, 220 N. Genesee St., Waukegan.
Leech, J. B., 2612 Sheridan Rd., Zion.
Leonardi, John F., 51 Highwood Ave., Highwood.
Lindskog, Alexander, 508 Westmoreland Ave., Waukegan.
McGaughey, Dan, Box 105, Rt. 1, Grayslake.
Morton, Fred V., 225 Washington St., Waukegan.
Murphy, W. J., Round Lake.
Olson, H. D., 226 Washington St., Waukegan.
Paxton, J. R., 2600 Sheridan Rd., Zion.
Paxton, Theo., 2600 Sheridan Rd., Zion.
Sexhauer, Loren, Antioch.
SCHWARTZ, WILLIAM, 133 N. Genesee St., Waukegan.
Vick, Elton R., 4 S. Genesee St., Waukegan.
Viti, Guy, 226 Greenbay Rd., Highwood.
Williams, Dave, Wauconda.
Williams, Jack, Wauconda.
Zorc, Joseph John, 1226 Sheridan Rd., North Chicago.

For many years a leader
in
Real Estate
Insurance
Management
Wm. Schwartz & Co.
133 N. Genesee St. Maj 3-9614
Waukegan, Ill.

West Suburban Real Estate Board

Active Members, 34; Others, 7.
President: Harry Wilson, 111 S. 5th Ave., Maywood.
Secretary: Hallie J. House, 1008 S. 17th Ave., Maywood.
Alden, Earle R., 1310 Lake St., Melrose Park.
Bliss, M. W., 1320 S. 5th Ave., Maywood.
Bullard, John Preston, 506 Washington Blvd., Maywood.
Carson, Doug., 102 Broadway, Melrose Park.
Collins, Wm. T., Jr., 416 Madison St., Maywood
Cummins, Fred P., 711 S. 5th Ave., Maywood.
Davis, Harold A., 622 Keystone Ave., River Forest.
Davies, Francis M., 1209 S. 5th Ave., Maywood.
Davies, John, 1209 S. 5th Ave., Maywood.
DeGrazia, Joseph, 2101 Lake St., Melrose Park.
Elbert, Edgar M., 903 S. 5th Ave., Maywood.
Forshall, Walter, 309 Lake St., Maywood.
Green, Rodney F., 812 Chicago Ave., Maywood.
Groenke, Jack, 10645 W. 22nd St., Westchester.
Hintze, Arthur G., 1416 Portsmouth Ave., Westchester.
House, Hallie J., 1008 S. 17th Ave., Maywood.
Hunter, John L., 545 Bohland Ave., Bellwood.
Krubl, Edward, 1929 W. Roosevelt Rd., Broadview
Lindop, Edmund F., 2125 S. 17th Ave., Broadview.
McGah, Edward R., 5806 St. Charles Rd., Berkeley.
Meyer, Paul H., 727 Bellwood Ave., Bellwood.
Marziani, George, 2125 S. 17th Ave., Broadview.
Murray, James, 5640 Hawthorne Ave., Berkeley.
Norris, Stanley, 1612 Madison St., Maywood.
PEACOCK, HARRY, 609 Lake St., Maywood.
Peterson, Lura Ann, 505 Main St., Maywood.
Powell, George C., 1006 Bellwood Ave., Bellwood.
Ryan, Gorden H., 3710 Van Buren, Bellwood.
Tynan, Richard, 727 Bellwood Ave., Bellwood.
Ward, John J., Jr., 1002 Bellwood Ave., Bellwood.
Wild, Emil A., 7 N. 5th Ave., Maywood.
Wilson, Harry, 111 S. 5th Ave., Maywood.
Wolf, Peter, 106 Broadway, Melrose Park.
Yundt, Michael, 4837 Butterfield Rd., Hillside.

Whiteside County Board of Realtors

Active Members, 26; Others, 5.
President: Thomas J. O'Brien, 602 Ave. C., Sterling.
Secretary: Mary V. Hermes, 206 Lawrence Bldg., Sterling.

Maywood, Ill.
Residential
Business, Industrial
Investment and Subdivision
Properties
Appraisals — Loans
Management
H. E. PEACOCK
609 Lake St. Fillmore 4-6700

Acton, Joe, 601 W. 12th Street, Sterling.
Devine, Rollo, 405 Locust, Sterling.
Doyle, Wm. L., 321 Locust St., Sterling.
Flock, R. W., 316½ First Ave., Sterling.
Foley, Mary W., 313 Locust Street, Sterling.
Folkers, Elmer, Central Trust Bldg., Sterling.
Folkers, H. J., Central Trust Bldg., Sterling.
Harper, Joel A., 316½ First Ave., Sterling.
Hermes, Mary, Lawrence Bldg., Sterling.
Hess, J. Leander, Lawrence Bldg., Sterling.
Hinrichs, Alfred C., 806 W. 12th St., Sterling.
Humphrey, Otis J., 201½ 1st Ave., Rock Falls.
Kadel, John, 112 W. 2nd St., Rock Falls.
LAUFF, LEO J., 123½ E. 3rd St., Sterling.
Mott, Fay, 9½ E. Third St., Sterling.
O'Brien, Tom, Lawrence Bldg., Sterling.
Pitney, Wm. F., Lawrence Bldg., Sterling.
Plautz, Harold, Prophetstown.
Reichardt, Joe, Prophetstown.
Rogers, Clark, 608 Fourth Ave., Sterling.
Schuneman, Norm, 219 Locust St., Sterling.
Stanley, Donald, 405 Locust St., Sterling.
Sprinkel, Charles 703 W. 13th St., Sterling.
Wienske, George R., Erie.
Wilburn, George, Central Tr. Bldg., Sterling.
Wolber, Ezra, 409 1st Ave., Sterling.

LEO J. LAUFF
Real Estate
Insurance
Tax Service
123½ E. Third St.
Sterling, Illinois

INDIANA

Acton—See Indianapolis
Advance—See Boone County
Amo—See Hendricks County
Arcadia—See Hamilton County
Argus—See Marshall County
Ashley—See DeKalb-Noble Counties
Auburn—See DeKalk-Noble County
Aurora—See Southeastern
Austin—See Muscatuck
Avilla—See DeKalk-Noble County
Beech Grove—See Indianapolis
Berne—See Adams-Wells County
Beverly Shores—See Michigan City
Bicknell—See Vincennes
Bloomfield—See Greene-Sullivan County
Boonville—See Evansville
Bremen—See Marshall County
Brownsburg—See Hendricks County
Brownstown—See Muscatuck
Bryant—See Jay County
Butlerville—See Muscatuck
Calumet City—See Hammond
Cambridge City—See Richmond
Carmel—See Hamilton County
Charlestown—See Clark County
Chesterfield—See Anderson
Chester Pike—See Richmond
Cicero—See Hamilton County
Clayton—See Hendricks County
Crawfordsville—See Montgomery County
Culver—See Marshall County
Danville—See Hendricks County
Darlington—See Montgomery County
Decatur—See Adams-Willa County
Dublin—See Richmond
Dunkirk—See Jay County
Economy—See Richmond
Farmland—See Shelbyville
Fort Branch—See Gibson & Pike Counties
Fountain City—See Richmond
Francisco—See Gibson and Pike Counties
Garrett—See DeKalb-Noble Counties
Gosport—See Bloomington
Granger—See South Bend-Mishawaka
Griffith—See Hammond
Hanlet—See La Porte
Hart—See Gibson & Pike Counties
Haubstadt—See Gibson & Pike Counties
Hobart—See Gary, also Valparaiso
Indiana Harbor—See Hammond
Jeffersonville—See Clark County, New Albany
Kendallville—See DeKalb-Noble County
Knightstown—See Henry County
Kouts—See Valparaiso
Ladoga—See Montgomery County
Lawrenceburg—See Southeastern
Lebanon—See Boone County
Leesburg—See Warsaw
Linden—See Montgomery County
Linton—See Greene-Sullivan County
Lizton—See Hendricks County
Long Beach—See Michigan City
Lyons—See Greene-Sullivan County
Mar Jean Village—See Lafayette
Middletown—See Henry County
Millgrove—See Jay County
Mitchell—See Bedford
Mooresville—See Hendricks County
Munster—See Hammond
Nashville—See Columbus
Newburgh—See Evansville
New Carlisle—See South Bend-Mishawaka
New Harmony—See Evansville
New Richmond—See Montgomery County
Noblesville—See Hamilton County
North Vernon—See Muscatuck
North Webster—See Warsaw
Oakland City—See Gibson and Pike Counties
Oaktown—See Vincennes
Owensville—See Gibson and Pike Counties
Paragon—See Bloomington
Patricksburg—See Bloomington
Pendleton—See Anderson
Peru—See Miami County
Petroleum—See Adams-Willa County
Pittsboro—See Hendricks County
Plymouth—See Marshall County
Portland—See Jay County
Princeton—See Gibson and Pike Counties
Redkey—See Jay County
Ridgeville—See Randolph County
Rising Sun—See Southeastern
Rochester—See Fulton County
Rome City—See DeKalb-Noble County
Rushville—See Connersville
Salem—See Muscatuck
Scottsburg—See Muscatuck
Sellersburg—See Clark County
Seymour—See Muscatuck
Speedway City—See Indianapolis
Spencer—See Bloomington
Syracuse—See Warsaw
Union City—See Randolph County
Wabash—See Richmond
Wanatah—See La Porte
Washington—See Daviess County
Waveland—See Montgomery County
Waynetown—See Montgomery County
Whiting—See Hammond
Winchester—See Randolph County
Winslow—See Gibson and Pike Counties
Worthington—See Greene-Sullivan County

Adams-Wells County Board of Realtors

Active Members, 12.
President: Charles W. Kent, 119 S. 2nd St., Decatur.
Secretary: George C. Thomas, 134 N. First St., Decatur.
Bierly, G. Remy, 107 S. 2nd St., Decatur.
Blair, D. S., Box 75, Petroleum.
Johnson, Ned, Bock Bldg., Decatur.
Johnson, Roy S., Bock Bldg., Decatur.
Kent, Charles W., 119 S. 2nd St., Decatur.
Knudsen, Jack S., 134 N. First St., Decatur.
Liechty, Melvin E., 179 W. Main St., Berne.
Sanmann, Jerden F., 134 N. First St., Decatur.
Schwartz, Peter D., 915 W. Monroe St., Decatur.
Strickler, Gerald, 209 S. 2nd St., Decatur.
Suttles, Arthur D. Jr., 218 N. 3rd St., Decatur.
Thomas, George C., 134 N. First St., Decatur.

Anderson Board of Realtors

Active Members, 58; Others, 23.
President: Geo. H. Surbaugh, 201 Citizens Bank Bldg.
Secretary: A. L. McKee, Anderson Banking Co.
Abbott, L. R., 903 E. 8th St.
Adcock, E. F., 1200 E. 5th St.
Alley, Edw. B., 515 Anderson Bank Bldg.
Barkalow, Dick, 1000 E. 22nd St.
Bing, Lester, Anderson Fed. Sav. & Loan.
Bloomer, Frank, 1706 Jackson.
Clark, O. C., 29 W. 10th St.
Clark, Robert E., 29 W. 10th St.
Copeland, Don, Pendleton.
Cornelius, Paul, 341 Citizents Bank Bldg.
Covington, Dave, 216 Citizens Bank Bldg.
Day, James R., 1036 Meridian St.
Dunlap, Jim, 4 W. 10th St.
Eggman, Robert L., 1307 Meridian St.
Eggman, Roy, 1307 Meridian St.
Farren, Lester L., 419 Pendleton Ave.
Fromholz, Robert, 4826 Main St.
Gillaspy, Kenneth, 2443 Meridian St.
Gloyd, Lewis, 1834 W. 9th.
Guffey, O. A., 720 Jackson St.

If It's For Rent The Anderson Bank Has It
Property Management
Exclusively
A. L. McKee
Certified Property Manager
931 Meridian Phone 3-2575
ANDERSON IND.

SALES
Commercial — Residential
•
PROPERTY MANAGEMENT
•
LEASES
•
SIMEON STEWART
Citizens Banking Co.
Anderson, Ind.

ANDERSON (Cont.)

Hamilton, Nellie S., 720 Nichol Ave.
Hancock, H. Schuyler, 250 Citizents Bank Bldg.
Hardie, Harry P., 915 Jackson St.
Harrison, A. George, 29 W. 10th St.
Hartman, A. C., 201 Decker Bldg.
Highsmith, W. H., 1411 W. 10th St.
Hodson, Robert, 232 Citizents Bank Bldg.
Horton, Kenneth, 617 Nichol Ave.
House, Clyde, 1112 Main St.
Jatras, John, 306 W. 29th St.
Kilgore, Roy, 629 Citizens Bank Bldg.
Landes, Faye, 322 Citizens Bank Bldg.
McCreary, W. B., 407 Anderson Bank Bldg.
McKEE, A. L., Anderson Banking Co.
Mills, E. Merrill, 316 Pendleton Ave.
Otto, Cassel, Chesterfield.
Quinn, John T., 419 Pendleton Ave.
Rabourn, A. C., 216 Citizents Bank Bldg.
Rock, John M., 708 Anderson Bank Bldg.
Rock, John T., 708 Anderson Bank Bldg.
Schrenker, Everett, 938 Meridian St.
Skinner, Gerald, 1706 Jackson.
Smith, H. A., 715 Jackson St.
Spitzer, Willis, Anderson Loan Assn.
STEWART, SIMEON, Citizens Banking Co.
Stine, Joe, 904 Meridian St.
Surbaugh, Ann., 201 Citizens Bank Bldg.
Surbaugh, George, 201 Citizens Bank Bldg.
Urban, W. Harter, 1037 Meridian St.
Van Camp, Dale, 606 Nichol 9ve.
Vaghinder, Walter, Chesterfield.
Walker, F. Stuart, 317 Anderson Bank Bldg.
Waymire, Joseph, Rowland Title Co.
Webb, Howard, 216 Citizens Bank Bldg.
Wellington, Drury, 366 Citizens Bank Bldg.
Wellington, Edw., 366 Citizens Bank Bldg.
Wilson, Frank, 466 Citizens Bank Bldg.
Wright, Noland, 215 Citizens Bank Bldg.

Angola
(Individual Members)
Booth, Richard O., 116 W. Maumee St.
Booth, William P., 116 W. Maumee St.
Johnson, Jack.
Muller, George E., R.R. 2.

Bedford Real Estate Board

Active Members, 17.
President: Al. B. Campbell, 1620 I St.
Secretary-Treasurer: Tom A. Turner, Masonic Temple Bldg.
Adamson, N. R., 312 Stone City Nat'l Bank Bldg.
Anderson, A. J., 910½ 16th St.
Boyd, Mark I., 1633 23rd St.
Burke, Charles, 1620 "I" St.
Campbell, Al B., 1620 I St.
Farmer, J. B., 404 Citizens Nat'l Bank Bldg.
Keach, Howard L. Agency, 1414 I St.
Hatfield, Phillip J., 1011 15th St.
Howard, Paul, 607 W. Baker St., Mitchell.
Jones, Edward, 818 16th St.
Landreth, John, Main St., Mitchell.
Long, Walter J., 200-A Citizens Natl. Bank Bldg.
Olson, N. R. Jr., 821 15th St.
Olson, N. R. Agency, 821 15th St.
Turner, Tom, Masonic Temple Bldg.
Walls, Frank, 1424 "I" St.
Walls, Will, 1424 "I" St.

Bloomington Board of Realtors

Active Members, 27.
President: Ralph R. Mills, 110 S. Walnut.
Secretary: Forrest W. Faris, 119 E. 3rd St.
Burch, Clyde, 119½ W. 5th St.
Bryan, E. Burritt, 624 E. 8th St.
Bloom, George, Indiana University School of Business.
Combs, Orville, Waldron Bldg.
Dayhuff, B. R., Patricksburg.
Evans, H. C., 612 E. First St.
Deckard, Herman, 119 E. 3rd St.
Dodds, Fred, 111 S. College Ave.
Faris, Forrest W., 119 E. 3rd St.
Fiscus, Foster, Gosport, R.R. 2.
Fordyce, Dewey, Paragon.
Gobert, Wayne, 119 E. 3rd St.
Gray, Errett G., Gosport.
Gray, David G., Gosport.
Hall, Jimmie, 212 S. Walnut.
Headley, John, 212 S. Walnut.
Lee, Henry, S. Rogers St.
Mills, Ralph, 110 S. Walnut St.
Owens, Jimmie, 119½ W. Kirkwood Ave.
Poling, Joe, R.R. 1.
Rodenbeck, Charles, 112 E. Franklin St., Spencer.
Rodenbeck, J. E., 112 E. Franklin St., Spencer.
Skirvan, Albert, 333 S. Walnut St.
Stephens, Harry Jr., 119 E. 3rd St.
Swarthout, F., First Nat'l Bank Bldg.
Swarthout, R., First Nat'l Bank Bldg.
Terrell, Ben, 119 E. 3rd St.

Boone County Board of Realtors

Active Members, 15.
President: Byron Jones, 102 N. Lebanon St., Lebanon.
Secretary: J. G. Greene, Room 203, Heflin Bldg.
Anderson, Harvey, P.O. Box 63, Advance.
Clingenpeel, Eugene, Rm. 203, Heflin Bldg., Lebanon.
Clingenpeel, N. P., Rm. 203, Heflin Bldg., Lebanon.
Colgrove, Russell C., 104½ S. Lebanon St., Lebanon.
Duff, J. Fred, 121 S. Lebanon St., Lebanon.
Grant, Thomas A., Jr., 906 N. West St., Lebanon.
Greene, J. G., Rm. 203 Heflin Bldg., Lebanon.
Harmon, Robert C., 212 W. Main St., Lebanon.
Harmon, Robert M., 212 W. Main St., Lebanon.
Jackson, George, Advance.
Jones, Byron L., 102 N. Lebanon St., Lebanon.
Lyle, Ernest M., 102 N. Lebanon St., Lebanon.
McCormick, Keith C., 1312 Park Dr., Lebanon.
Mefford, Russell S., 926 N. East St., Lebanon
Richardson, Otho L., 108½ N. Lebanon St., Lebanon.

Chesterton Board of Realtors

Active Members, 11; Others, 11.
President: Florence Smith, Waverly Rd.
Secretary: Ann Carter, 113 Broadway.
Brummitt, Marion, 103 Broadway.
Carter, Ann, 113 Broadway.
Carter, David, 113 Broadway.
Dickey, Doris, RFD 1.
Jameson, Ruth, 110 Indiana.
Johnston, Leo J., 1550 E. 53rd St., Chicago, Ill.
Lundberg, Adolph, 227 S. Calumet Rd.
Pape, Wm., Furnessville.
Phillips, Naomi, RFD 3.
Smith, Florence, Waverly Rd.
Studtman, Irwin, 107½ Broadway.

Clark County Board of Realtors

Active Members, 14
President: Edith Shepherd, 214 Chippewa Dr., Jeffersonville.
Secretary: Robert E. Casey, 129 Pearl St., Jeffersonville.
Alford, Iceal, 310 E. Court Ave., Jeffersonville.
Brothers, Sidney, 305 E. Maple St., Jeffersonville.
Brown, Norvil, 228 E. Market St., Jeffersonville.
Brummett, W. C., Gravel Rd., Jeffersonville.
Casey, Robert E., 129 Pearl St., Jeffersonville.
Harper, J. L., Spring & Court, Jeffersonville.
Hinton, Geo. Sellersburg.
Ingram, Warland W., 219 Spring St., Jeffersonville.
Kessler, Frank C., 244 Main Cross St., Charlestown.
Leach, Henry C., 1008 E. Tenth St., Jeffersonville.
Pointer, Thos. S., 208 Lindley Bldg., Jeffersonville.
Rush, Lawrence, 502 E. Court, Jeffersonville.
Shepherd, Edith, 214 Chippewa Dr., Jeffersonville.
Voigt, Richard P., 105 W. Maple St., Jeffersonville.

Columbia City
(Individual Members)
Goble, Ford H., 315 S. Chauncey St.
Goble, Willis R., 315 S. Chauncey St.

HUBER
REALTY
COMPANY
• BUSINESS LOCATIONS
• INDUSTRIAL SITES
• HOMES — FARMS
• INVESTMENTS
307 Sycamore Street
EVANSVILLE 10, IND.

Columbus Real Estate Board

Active Members, 24.
President: Eugene Lawless, 421½ Washington St.
Secretary: Cecil R. Gant, 2221 Gilmore St.
Aldenhagen, Frank A., 2115 California St.
Anderson, Kenneth G., R.R. 2, Nashville.
Breeden, Rex E., 321 7th St.
Brougher, E. Curtis, 1020 25th St.
Brougher, Myron, 1020 25th St.
Butler, Earl R., R.R. 4.
Dewey, John J., 437½ Washington St.
Dunlap, E. Evans, R.R. 1.
Gant, Cecil R., 2221 Gilmore St.
Gilliland, Clarence S., 419 3rd St.
Hubler, Max, 1020 25th St.
Jones, Paul S., 2121 Chestnut St.
Kelley, Leo, 430 5th St.
Kinsel, Mrs. Hazel R., 833 7th St.
Kinsel, Walter A., 833 7th St.
Kinsel, Walter Don, 833 7th St.
Lawless, Eugene, 421½ Washington St.
McClain, Fred, 421½ Washington St.
McGinnis, John S., 410 5th St.
Shaw, Marshall, 431½ Washington St.
Sprague, Albert, 1211 Pearl St.
Swan, Charles, 2540 Pearl St.
Wagner, Carman J., 1315 Hutchins Ave.
Weibel, A. Roy, 235½ Washington St.

Connersville Board of Realtors

Active Members, 13.
President: Charles Frank, 510 Central Ave.
Secretary: Harry E. Myers, 631 Central Bldg.
Breitenbach, Ellis L., R.R. 1.
Brumback, W. T., 131 E. 5th.
Cook, Gail W., 121 E. 5th St.
Cook, Willard E., 121 E. 5th St.
Frank, Chas E., 510 Central Ave.
Garrison, William H. Sr., 107 West 5th.
Guerin, Norba W., 112 E. 18th.
Hunnings, R. H., 2230 Ohio.
Larmore, Joe H., R. 2, West 8th St.
Morris, Edward J., 722 Eastern Ave.
Myers, Harry E., 631 Central Ave.
Reibodlt, Karl F., Rt. 2, Rushville.
Sherry, Roy, 1511 Virginia Ave.

Daviess County Board of Realtors

Active Members, 9; Others, 5.
President: Norwood Buzan, Peoples Bank Bldg., Washington.
Secretary: Doris Beck, 11 N.E. 3rd St., Washington.
Beck, Doris, 11 N.E. 3rd St., Washington.
Buzan, Norwood, Peoples Bank Bldg., Washington.
Donaldson, Frank, 11 N.E. 4th St., Washington.
Fromme, Fred, 9 S.E. 4th St., Washington.
Hastings, Ralph, Peoples Bank Bldg., Washington.
Haynes, Orville, 106 E. Main St., Washington.
Raney, Harold, K of C Bldg., Washington.
Simpson, Eli, 1109 E. Van Trees St., Washington.
Wagner, Charles J., 230 K. of C. Bldg., Washington.

DeKalb-Noble Counties Board of Realtors

Active Members, 10; Others, 4.
President: Ralph Wible, Auburn.
Secretary: Otto Fechner, Garrett.
Bonbrake, Lewis W., Ashley.
Fechner, Otto, 102 W. King St., Garrett.
Grogg, Jay, 108½ N. Main St., Auburn.
Hall, Walter A., 428 Front St., Rome City.
Hosler, Charles R., 132 S. Main St., Kendallville.
Miller, Carl P., 211 Keller Bldg., Kendallville.
Wertenberger, R. H., 106 N. Main St., Auburn.
Wible, Ralph, Chamber of Commerce Bldg., Auburn.
Zeedyk, Neil, 115 N. Orchid St., Kendallville.
Zimmerman, Robert P., S. Main St., Avilla.

Elkhart Real Estate Board

Active Members, 17; Others, 6.
President: Charles F. Keller, 424 S. 2nd St.
Secretary: Mrs. Rose A. Cissne, 2625 Greenleaf Blvd.
Andre, Marlyn C., 318 Concord Ave.
Cissne, Mrs. Rose A., 2625 Greeleaf Blvd.
Clouse, Charles, 118 W. High St.
Compton, Francis E., 118 W. High St.
Doll, Walter, 400 W. Marion St.
Good, Edward C., 4 Walgreen Bldg.
Gorney, Henry R., 123 W. Jackson.
Keller, Chas. F., 424 S. 2nd St.
Kies, Lettie R., 114 W. Marion St.
Leatherman, Dale, 106 Monger Bldg.
Neale, G. Hallett, 114 W. Marion.
Printy, James L., 307 Equity Bldg.
Smith, David V., 115 W. Lexington.
Wambaugh, E. H., 2625 Greenleaf Blvd.
Weaver, Harmon J., 115 W. Lexington Ave.
Weaver, John, 115 W. Lexington.
Young, Robert C., 420 S. 2nd St.

Sales and Leases
•Commercial
•Industrial
•Investments
•Business Opportunities
• Residential
STAN HEUGEL
REALTOR
Phone 3-3165
STAN HEUGEL REAL ESTATE
AND INSURANCE CO
11 S.E. Third St. Evansville, Ind.

Evansville Board of Realtors

Active Members, 81; Others, 90.
President Earl Bundy, 500 N. Weinbach Ave.
Secretary: Ben. J. Bippus, 4406 Stringtown
Anderson, Paul B., 315 Sycamore St.
Bass, Herbert L., 120 N. Main St.
Baugh, Otto Glenn, 1400 Oak Hill Rd.
Beasley, Arthur J., Riverside at Governor.
Bippus, Ben J., 4406 Stringtown Rd.
Bishop, Juanita, 730 Bayard Park Dr.
Blackwell, James L., 25 Walnut St.
Bradford, Gale, 504 N. Weinbach Ave.
Brown, H. C., Henderson, Ky.
Bundy, Earl, 500 N. Weinbach Ave.
Burns, Wm. O., 403 Grein Bldg.
Butler, Charles J., Indiana Bank Bldg.
Carter, J. D., 19 N.W. 2nd St.
Davis, Don G., 320 Monroe.
Deakin, J. H., 11 N.W. 2nd St.
Dirschl, Arthur, 506 N. Main St.
Dreier, Walter H., 11 N.W. 5th St.
Eberhart, O. H., 416 Main St.

EVANSVILLE'S LARGEST COMMERCIAL BROKER
Downtown and Suburban Store Locations — Industrial and Commercial Properties
Management — Appraisal — Leasing
Reference: Citizens National Bank
CITIZENS
REALTY AND INSURANCE AGENCY, INC.
304 Citizens Bank Bldg. Phone 5-3361 Fourth & Main Sts.

Enge, Norman J., 9 S.E. 8th St.
Fahrer, JoAnn F., 519 Lodge Ave.
Fitzgerald, Harry J., 222 Main St.
Funke, Victor L., 2727 Mt. Vernon Ave.
Gehlhausen, Roman F., 502 N. Sherman Ave.
Glasco, A. M., 18 E. Franklin St.
Goebel, Elmer C., 963 Washington Ave.
Goebel, Walter, 307 Sycamore St.
Grimwood, Floyd L., 2274 Division St.
Halter, Robert, 1903 Division St.
Harrell, W. R., 225 S.E. Eighth St.
Heston, Jos. S., Grein Bldg.
HEUGEL, STANLEY C., 11 S.E. 3rd St.
Howell, Forrest, 1416 N. Main St.
HUBER, CURTIS E., 307 Sycamore.
Huber, Eli G., 307 Sycamore.
Jaco, Bert L., 11 N.W. 2nd St.
Jones, Frank J., Newburgh.
Jones, Frank W., Newburgh.
Julian, I. G., 216 Court Bldg.
KATTMANN, O. W., 3rd & Main St.
Kinkle, Edward H., 923 Main St.
Kleymeyer, Henry F., 1924 Bellemeade.
Koch, Fred W., 222 Main St.
Kratz, Henry H., 10 S.E. First St.
Lerner, Harry, 2025 Lincoln Ave.
Long, Fritz, New Harmony.
McCoy, H. Basil, 10 S.E. First St.
May, Guthrie, Country Club Manor.
May, Paul J., 1645 E. Illinois St.
Miller, Arthur C., 1934 Bayard Park Drive.
Miller, Geo. F., 9 S.E. 8th St.
Neidig, John R., 506 N. Main St.
Padgett, Mrs. Paul, Pollock & E. Riverside Dr.
Pearson, James R., P.O. Box 868.
Peva, Helen, 37 Adams Ave.
Pfister, Leo, 11 N.W. 5th St.
Powell, Mrs. Fleeta, 723 S. Frederick.
Raeber, E. Donald, Court Bldg.
Rauscher, Leonard E., 17 N.W. 2nd St.
Rexing, John B., 732 S. Engelwood Ave.
Reysz, Fred J., 1801 Lincoln Ave.
Rogers, Major E. K., 2651 Mt. Vernon Ave.
Rorie, Kye, c/o Sullivan & Brown Inc., 2416 Hgwy. 41 N.
Ross, William, 1020 S. Boeke Rd.
Rust, Marvin J., 10 S.E. First St.
Schenk, Bernard G., 3000 Broadway.
Schimmel, Harold W., 1909 E. Illinois St.
Schneider, Owen, Indiana Trust & Savings Bank.
Schroeder, E. J., 220 Fulton Ave.
Sides, Joe F., Citizens Bank Bldg.
Slade, John T., Court Bldg.
Smith, Geo. L., 2204 W. Franklin St.
Stone, Paul A., 110 N. 3rd St., Boonville.
Suddoth, E. H., 218 N.W. 4th St.
Sullivan, Mrs. I., 2416 Hgwy. 41 N.
Tichenor, Perry H., 214 S.E. First St.
Walling, Arthur J., 6½ N.W. 2nd St.
Werner, Charles F., 2204 W. Franklin St.
Williams, Paul, 3109 E. Chestnut St.
Williams, W. W., 1150 Maxwell Ave.
Wolf, Clarence J., 1162 S. Vann Ave.
Wyttenbach, L. F., 17 N.W. 2nd St.

Fortville
(Individual Member)
Helms, Carl A., 215 S. Main St.

Fort Wayne Board of Realtors
Active Members, 92; Others, 81.
President: James R. Darby, 434 Utility Bldg.
Executive Secretary: Clem J. Steigmeyer, 259 Central Bldg.
Alter, Al, 603 Fort Wayne Bank Bldg.
Auer, Edward D., Lincoln Nat'l Life Co.
Banks, Gordon W., 910 Lincoln Bank Tower.
Bowersock, Roscoe, 103½ E. Pontiac.
Bowser, Carter, 236 Utility Bldg.
Bovers, W. Everett, 2039 S. Calhoun.
Branning, Henry E., Jr., 409 Standard Bldg.
Cole, Romane, 3813 S. Calhoun.
Crowell, Glenn B., Jr., 1111 S. Clinton St.
Curdes, Arnold, 1123 Wells St.
Curdes, Walter L., 2525 Sunnymede, Rt. 12.
Darby, James R., 434 Utility Bldg.
Enz, Carl A., 717 S. Clinton St.
Feichter, Harold W., 435 E. Berry St.
Feichter, Jacob, 435 E. Berry St.
Finkhousen, R. J., 2301 S. Calhoun St.
Fisher, Frank M., 901 Fort Wayne Bank Bldg.
Fitch, Delmer C., 409 W. Jefferson.
Franke, William, 715 Gettle Bldg.
Gick, Paul L., 215 W. Leith St.
Gregg, Whitney A., 126 E. Berry.
Hackman, Ernest H., 246 Utility Bldg.
Hall, Wm. B. F., 3033 Wayne Trace.
Harrold, Virgil O., 205 Gettle Bldg.
Hattersley, Robert, 411 Dime Bank Bldg.
Haverstock, John L., 2324 Crescent.
Heath, Edward R., 1002 Colerick.
Hobe, George E., 606 Gettle Bldg.
Holmes, Morris J., 301 E. Foster Pkwy.
Hormann, H. D., 821 Gettle Bldg.
Hunter, Hamilton W., 209 E. Wayne St.
Husted, Merle R., 804 S. Clinton St.
Isay, Oscar, 202-4 Gettle Bldg.
Kammen, Fred J., 1527 Wells St.
Keith, C. W., 312 Gettle Bldg.
Kelsey, Harold L., 2039 S. Calhoun St.
Kilbourne, E. H., 1835 Lincoln Bank Tower.
Knapke, Norbert, 1835 Lincoln Bank Tower.
Kohr, J. C., 341 E. Main St.
LaMar, Adam A., 504 Strauss Bldg.
LaMar, Richard R., 504 Strauss Bldg.
LaMar, Ross A., 504 Strauss Bldg.
Lehrman, Oscar, 1208 High St.

EVANSVILLE, INDIANA
•
KATTMANN
Insurance & Realty Co.
RETAIL LOCATIONS
INDUSTRIAL PROPERTY
ALL FORMS OF INSURANCE
COMPLETE REALTY SERVICE
Third & Main Bldg., Ph.: 5-5259
O. W. KATTMANN, M.A.I.

Light, Carl D., 1415 Lincoln Bank Tower.
Lomont, F. H., 229 E. Main St.
Lowry, John W., 511 Gettle Bldg.
Mallough, Brown, 202 W. Wayne St.
McClure, Dudley S., 202 W. Berry St.
McMahon, John R., 707 Gettle Bldg.
McNett, Roy L., 511 Fort Wayne Bank.
Merkle, Herbert F., 1619 Wells St.
Meyers, Gerry J., 208 Gettle Bldg.
Miller, Claude M., 433 Rose Lane.
Miller, Reed A., 207 W. Wayne St.
Mitchell, Verne V., 203 Dime Bank Bldg.
Moses, Carroll K., 1702 E. Rudisill.
Moses, Winfield C., 3125 Clinton Court.
Murray, Jay, 901 Ft. Wayne Bank.
Neith, Earl, 1902 Broadway.
Perry, Richard E., 409 Standard Bldg.
Poag, George W., 528 W. Berry.
Pohlmeyer, Otto W., 729 Court St.
Pontius, A. C., 236 Utility Bldg.
Reighter, Floyd, 2606 Oliver.
Riping, Carl G., 611 Gettle Bldg.
Robinson, Walter J., 813 Fort Wayne Bank Bldg.
Rodenbeck, Arthur F., 4033 Hanna St.
Rohrbach, Howard, 1007 Fort Wayne Bank Bldg.
Rose, Arthur W., 411 Dime Bank Bldg.
Roth, Paul A., 434 Utility Bldg.
Rousseau, Felix, 1660 St. Joe Blvd.
Rubino, Michael J., 807 Fort Wayne Bank Bldg.
Schaaf, Albert H., 420 Utility Bldg.
Schiller, Erwin C., 309 Gettle Bldg.
Schroeder, Paul J., 404 Utility Bldg.
Shanebeck, S. D., 4039 S. Wayne.
Sheldon, Vernon C., 277 Central Bldg.
Shirk, Carl A., 520 Lincoln Bank.
SHIRMEYER, RALPH, 120½ W. Washington St.
Smenner, LeRoy, 2039 Fairfield Ave.
Smith, Vern O., 2716 Gay St.
Smitley, Frank W., 518 Gettle Bldg.
Steckbeck, Gerald A., 2217 S. Lafayette St.
Thieme, Chester M., 3415 Willowdale Dr.
Tickle, Bud, 3813 S. Calhoun.
Wadlington, Herman, 513 Gettle Bldg.
Walley, Ersel, 1145 Fairview.
Waterfield, William, 126 E. Berry St.
Wells, Kenneth M., 1202 Oakdale Dr.
Worthman, John R., 215 W. Leith St.
Zent, Kenneth R., 707 Fort Wayne Bank Bldg.
Zwahlen, Harry A., 406 Gettle Bldg.

Ralph L. Shirmeyer, Inc.
120½ E. Washington St.
Fort Wayne 2, Indiana
Realtor — Builder
Phone: Eastbrook 4678
or
Anthony 6262

Fowler
(Individual Members)
Foster, Forest.
Freeland, L. I.

Frankfort Board of Realtors
Active Members, 10.
President: C. B. Ricker, 212 E. Clinton.
Secretary: John W. Campbell, 1051 Given St.
Campbell, John W., 1051 Given St.
Gaskill, Ray A., 604 S. Jackson.
Goar, J. V., 5 N. Columbia.
Heavilon, Harry A., 207 Peoples Life Bldg.
Lugar, James T., Jr., 404 Peoples Life Bldg.
Merchant, Perry E., 404 Peoples Life Bldg.
Noble, Joe, 57 S. Main.
Ricker, C. B., 212 E. Clinton.
Sheets, Oscar H., 57 S. Main St.
Surbur, Willard P., 10 N. Clay St.

GARY, INDIANA
THE HARRY HALL AGENCY
Established 1909
MANAGEMENT - LEASING - SALES - APPRAISING
673 BROADWAY

Fulton County Board of Realtors
Active Members, 9; Others, 1.
President: Ira A. Bastow, 728½ Main St., Rochester.
Secretary: George Deamer, Jr., 802½ Main St., Rochester.
Barker, V. L., Fulton.
Bastow, I. A., 728½ Main St., Rochester.
Deamer, George, Jr., 802½ Main St., Rochester.
Litton, Elmer W., RFD #5, Rochester.
Lungren, J. Keith, R.R. 1, Rochester.
Miller, Robert R., 314 W. 11th St., Rochester.
Sausaman, Lloyd, R.R. 1, Rochester.
Smith, Victor, 426 Jefferson St., Rochester.
Waltz, Ort, 112 E. 8th St., Rochester.

Gary Real Estate Board
Active Members, 69; Others, 5.
President: Phil C. Huffine, 25 W. 7th Ave.
Secretary: Verne Washburn Jr., 140 E. 6th Ave.
Ayers, Bruce, 646 S. Lake.
Barnett, Richard, 1101 Clarke Rd.
Berry, Robert, 504 Broadway.
Briggs, F. S., 570 Washington St.
Bristrow, V. D., 844 Broadway.
Boehler, Urban, 690 Broadway.
Bonick, Edward, 1529 Broadway.
Brown, J. S., 522 Broadway.
Cohen, Saul, 545 Broadway.
Combs, L. I. & Sons, 2645 W. Wabash Ave.
Condit, Gex, 561 Washington St.
Conjalka, Joe, 425 Connecticut St.
Cooper, H. L., 2801 W. 9th Ave.
Davidson, James R., 504 Broadway.
Delich, D. M., 25 W. 9th Ave.
DeVaney, Harold E., 568 Washington St.
Fifield, William H., 4201 E. 10th Ave.
Flanagan, Phil, 562 S. Lake
Flannery, Edward J., 504 Broadway.
Fox, John, 738 Broadway.
Funkey, William, 583 Broadway.
Furse, D. S., 583 Broadway.
Ganz, Al, 504 Broadway.
Glover, William J., 504 Broadway.
Govert, Arthur W., 34 E. Ridge Rd.
Gracin, Roy, 860 Broadway.
HALLFRISCH, CHARLES, 673 Broadway.
Hansen, James, 575 Broadway.
Hardaway, Erma, 1448 Broadway.
Havrilla, John, 545 Broadway.
Huffine, Phil C., 25 W. 7th Ave.
Jessee, William H., 729 Broadway.
Keseric, John, 708 Broadway.
Kietzman, R. T., 410 S. Lake St.
Kranz, Henry, 34 Beverly Blvd., Hobart.
Kravas, G. B., 790 Broadway.
Lazerwitz, Jack, 115 W. 5th Ave.
LeClaire, Earl J., 4437 Broadway.
Long, Lewis O., 542 Broadway.
Lyras, Alex, 515 Broadway.
Machacek, John, 504 Broadway.
MacPherson, Walter F., 504 Broadway.
Mannan, Dewey H., 515 Broadway
Matthies, Raymond A., 37 W. 7th Ave.
Mayne, Floyd H., 504 Broadway.
Means, Andrew, 2247 Broadway.
Mekos, D. A., 504 Broadway.
Morris, Henry H., 515 Broadway.
National Home Builders, 425 Connecticut St.
Pachter, Sidney L., 738 Broadway.
Patterson, Philip, 858 Broadway.
Reck, Nelson, 504 Broadway.
Rhoades, Ralph, 846 Broadway.
Robinson, James, 522 Broadway.
Rothschild, Alfred, 504 Broadway.
Rurode, Joseph, 27 W. 7th Ave.
Schleicher, Paul E., 545 Broadway.
Schmidt, William A., 515 Broadway.
Schneller, Stanley G., 9 E. Ridge Rd.
Schroeder, Emil, 3808 Broadway.
Sejda, Stanley S., 5711 W. 5th Ave.
Shutt, Claude E., 504 Broadway.
Stevenson, Robert, 3853 Broadway.
Turanek, Nick, 1128 Broadway.
Vale, Milo, 504 Broadway.
Washburn, Verne E. Sr., 140 E. 6th Ave.
Wilhite, E. A., 504 Broadway.
Wymer, Ralph, 614 Washington St.
Zeller, Charles A., 567 Broadway.

Realtors Board of Gibson & Pike Counties
Active Members, 15.
President: George Brown, Fort Branch.
Secretary: Clarence Rosemeyer, Haubstadt.
Brown, George, Fort Branch.
Chappell, William J., Francisco.
Farmer, Charles B., Oakland City.
Field, E. E., 211 W. Broadway, Princeton.
Flack, Charles, Princeton.
Hayden, Elden, 115 E. State, Princeton.
Johnson, Warren B., Owensville.
Lichteeberger, E. S., 119 E. Monroe, Princeton
McCord, Gilbert, Winslow.
Padgett, George E., 121 W. Broadway, Princeton
Romerhausen, Theodore, R.R. 2, Haubstadt.
Rosemeyer, Clarence, Haubstadt.
Russ, John, Winslow.
Watson, Stewart, 207 N. Hart.
Wood, Ralph W., 111½ W. Broadway, Princeton.

Goshen Board of Realtors
Active Members, 10.
President: Joseph P. Eckstadt, 39 Shoots Bldg.
Secretary: Lowell M. Roseman, 3000 Government St.
Cook, C. K., Goshen Theatre Bldg.
Cripe, Maynard C., 33 Shoots Bldg.
Eckstadt, Joseph P., 39 Shoots Bldg.
French, Claude, 228½ S. Main St.
Goodenough, Donald R., 102½ S. Main St.
Hollinger, Charles A., 110½ N. Main St.
Leer, Harry L., 39 Shoots Bldg.
Long, William J., 106 E. Lincoln Ave.
Mehl, Richard W., 120½ S. Main St.
Whittle, Wilbur D., 1402 E. Monroe St.

Gosport
(Individual Member)
Hammond, J. Clem, R.R. 1.

Greenburg
(Individual Member)
Wheeler, J. Harvey, Dalmert Bldg.

Greene-Sullivan County Board of Realtors
Active Members, 12; Others, 1.
President: Frank J. Sparks, 53 4th St. S.E., Linton.
Secretary: James W. LaFollette, R.R. 4, Sullivan.
Carmichael, Richard, R.R. 4, Bloomfield.
Haseman, Francis, 30 S. Main St., Linton.
Hines, C. E., 10 Washington St., Worthington.
LaFollette, James W., R.R. 4, Sullivan.
McKee, Raymond, Lyons.
McKee, Rosemary, R.R. 1, Worthington.
Powers, Eva, Lyons.
Price, Carl, 424 S. Court St., Sullivan.
Souter, Joe, 326 W. Beech St., Sullivan.
Sparks, James A., General Delivery, Lyons.
Sparks, Frank J., 53 4th St. S.E., Linton.
Usrey, Charles M., 451 S. Troll St., Sullivan.

Hamilton County Board of Realtors
Active Members, 12; Others, 1.
President: Marion Aldred, 12½ N. 9th St., Noblesville.
Secretary: Garrick E. Mallery, 12½ N. 9th St., Noblesville.
Aldred, Marion, 12½ N. 9th St., Noblesville.
Campbell, Charles, Carmel.
Essington, James, 1334 Logan St., Noblesville.
Foland, R. C., Noblesville.
Fuller, L. W., R.R. 1, Arcadia.
Hartman, Robert (Hartman Tax & Insurance Co.), Noblesville.
Jessup, Fred, Hamilton Bldg., Noblesville.
Mallery, Garrick E., 12½ W. 9th St., Noblesville.
McGinty, Thomas A., 4007 Central, Indianapolis.
Mundy, Louis, Noblesville.
Truman, Walter, Carmel.
Whitesell, Marion, Cicero.

Hammond Board of Realtors, Inc.
Active Members, 75; Others, 18.
President: Ovid D. Greider, 3344 Ridge Rd., Lansing, Ill.
Secretary: James A. Dirst, 3622 Ridge Rd., Lansing, Ill.
Andrews, L. A., 6225 Kennedy.

LANSING, ILLINOIS

Sales
Appraisals
Property management
Insurance
Loans
Builders

Winterhoff & Greider, Inc.

3344 Ridge Road

HAMMOND (Cont.)

Apostolou, C. J., 810 State St.
Argus, Harry J., 6330 Hohman.
Armstrong, Clarence R., 8956 Revere Ct., Munster.
Bagaloff, Numo, 1122 Highland.
Bagley, Claude, 524 165th.
Baldwin, Clarence L., 6721 Calumet.
Barry, Edward, 1559 Kenilworth, Calumet City, Ill.
Basanda, Raymond, 5450 Calumet.
Blackmun, Warner F., 5404 Hohman.
Bloomberg, Luther G., 6712 Kennedy.
Bosch, Jacob, 2608 Indiana, Lansing, Ill.
Brant, J. R., 6539 Kennedy.
Castillo, Michael A., 2102 Broadway, East Chicago.
Chandler, M. V., 15 172nd.
Chilla, Jos. J., 1900 Indianapolis Blvd., Whiting.
Dirst, James A., 3622 Ridge Rd., Lansing, Ill.
Dykstra, John W., 3622 Ridge Rd., Lansing, Ill.
Ellyson, J. Clynn, 131 Rimbach.
Ennis, Samuel E., 5231 Hohman.
Erickson, Florence, 1559 Kenilworth, Calumet City, Ill.
Ervin, L. S., 503 Conkey St.
Estrup, Walter, 227 N. Broad, Griffith.
Ford, Dan J., 5537 Hohman.
Gescheidler, Wm. E., 5248 Hohman.
GREIDER, OVID D., 3344 Ridge Rd., Lansing.
Hemstock, G. Roscoe, 210 Russell.
Holtz, Charles, 6622 Delaware.
Howard, Vane R., 7503 Indianapolis Blvd.
Johnson, H. Al, 2115 169th.
Johnson, Kenneth, 3622 Ridge Rd., Lansing, Ill.
Kleihege, Carl A., 137 Sibley.
Knapp, C. B., 4525 Hohman.
Kosanke, A. W., 5 Coolidge.
Manta, John, 3609 Main St., Indiana Harbor.
McEwen, Sherman E., 6917 Hohman.
McPharlin, R. F., 131 Rimbach.
Meyer, Gibson A., 131 Rimbach.
Miller, Bernard F., 6721 Calumet Ave.
Monaldi, Alfred, 3459 S. Schultz, Lansing, Ill.
Monaldi, L. R., 5451 Hohman.
Mueller, Alice P., 1313 Park Dr., Munster.
Nathenson, Harry L., 1559 Kenilworth, Calumet City.
Northam, Nina, 6721 Calumet Ave.
Norton, Lloyd W., 1223 Hoffman St.
Peckenpaugh, G. M., 5506 Calumet.
Phrommer, John G., 5231 Hohman.
Pottlitzer, Leo, 5305 Hohman.
Reagan, Scruggs B., 6326 Van Buren.
Reed, F. Derrill, 6539 Monroe.
Reeder, Warren A., 260 165th.
Rueth, Harold, 1050 Cherry.
Sanger, Harry B., 5231 Hohman.
SCHAEFER, WM. E., 1739 Ridge, Munster.
Schaefer, Wm. M., 1739 Ridge, Munster.
Scherer, Albert H., 237 N. Broad, Griffith.
Schultz, Ethyl V., 5 157th, Calumet City, Ill.
Sherrow, Harry R., 3103 Ridge Rd., Lansing, Ill.
Skinner, G. Max, 5502 Calumet.
Smith, Charles, 125 Pulaski, Calumet City.
Stinson, J. Roland, 7810 Forest, Munster.
Strawbridge, Robert, 5244 Hohman.
Tapper, Norman A., 5141 Hohman.
Vitale, Louis J., 6828 Hohman.
Vitale, Violet L., 6828 Hohman.
Walker, George W., 6333 Indianapolis Blvd.
Walker, Wells, 6333 Indianapolis.
Waskelo, M. J., 137 Pulaski, Calumet City, Ill.
Weiss, Arthur J., 112 Rimbach.
Weiss, Richard E., 5947 Hohman.
Wellington, R. H., 5231 Hohman.
Wilhelm, Robert E., 5347 Sohl.
Willman, Frank R., 6724 California.
WINTERHOFF, WM. H., 3344 Ridge Rd., Lansing, Ill.
Woods, Helen, 5231 Hohman.

William E. Schaefer

Realtor

Property Sales
and
Management

1739 Ridge Road
MUNSTER, INDIANA

Hendricks County Board of Realtors

Active Members, 25; Others, 3.
President: Walter Reynierson, Danville.
Secretary: Ralph K. Nash, Brownsburg.
Allen, John W., Clayton.
Beuchler, Raymond E., Danville.
Cluggish, Arnold W., Brownsburg.
Dalton, Henry, Danville.
Davis, Leorn J., Amo.
Franklin, Horace T., RFD 1, Box 124, Mooresville.
Gibson, Francis L., Danville.
Gray, Donald E., Brownsburg.
Gray, James Otis, Brownsburg.
Henderson, Ralph, Brownsburg.
Higgins, Bertha, Danville.
Higgins, Obe, Lizton.
Hornaday, Georgia, Danville.
Martin, Frank, Danville.
Nash, Ralph K., Brownsburg.
Parker, Chester, Pittsboro.
Remster, Harold, Brownsburg.
Reynierson, Walter, Danville.
Ryan, Frank R., Danville.
Sallee, Orville Jr., Brownsburg.
Shockley, Euclid A., Brownsburg.
Snyder, Ralph H., Pittsboro.
Sullivan, John J., Danville.
Symmonds, John R., Brownsburg.
Tedrowe, Charles E., Brownsburg.

Henry County Board of Realtors

Active Members, 20; Others, 9.
President: M. M. Newby, 221 N. 12th St., New Castle.
Secretary: Tom Loer, 1020 S. 14th St., New Castle.
Bowman, Alfred J., 666 N. 8th St., Middletown.
Braden, Carl L., 121½ E. Main St., Knightstown.
Cleveland, F. L., 1318 Race St., New Castle.
Coffey, Mrs. Maxine, 125 S. 18th St., New Castle.
Fannin, Mrs. Vernon, Beachwood, New Castle.
Grossman, D. W., 24 N. Jefferson St., Knightstown.
Jones, Herman, 208 Burr Bldg., New Castle.
Jordan, W. T., Henry County Bldg. & Loan Assn., New Castle.
Kelly, C. M., 1020 S. 14th St., New Castle.
Laverty, Merle, Beachwood, New Castle.
Loer, Tom, 1020 S. 14th St., New Castle.
McGrew, Glen, 208 S. Main St., New Castle.
Newby, M. M., 221 N. 12th St., New Castle.
Polk, Oakley M., 1318 Race St., New Castle.
Shoopman, Glen, 202½ S. Main St., New Castle.
Smith, Paul E., 122 N. 14th St., New Castle.
Underwood, Max, 423 Burr Bldg., New Castle.
Vance, B. F., 1020 S. 14th St., New Castle.
Vandergrift, George, R.R. 1, Middletown.
Wayman, Fred C., 223 Burr Bldg., New Castle.

INDIANAPOLIS

COMMERCIAL AND INDUSTRIAL REAL ESTATE

LEASING — MANAGEMENT — APPRAISALS
SALES — REAL ESTATE FINANCING

W. A. Brennan Inc.

428 ILLINOIS BUILDING • PLaza 2315

INDIANAPOLIS

Industrial Sites
Business and Residential Property
Mortgage Loans and Insurance

FRED G. HOWELL
3320 Madison Ave.
Highway - 431
Ph. GA 2463 GA 8556

Huntington Board of Realtors

Active Members, 7.
President: Eldon L. Zahm, 303 N. Jefferson St.
Secretary: Margaret Davis, 45 W. Franklin St.
Ayres, E. P., 45 W. Market St.
Coyle, Kenneth F., 21 W. Franklin St.
Davis, Margaret, 45 W. Franklin St.
Foudy, Mike, 36 E. Franklin St.
Lee, Jack, 39 W. Market St.
Lynn, Ruth W., Warren.
Lyons, Earl A., 34 E. Franklin St.

Indianapolis Real Estate Board

Active Members, 413; Others, 292.
President: T. Lorin Driscoll, 3754 N. Illinois St. (8).
Secretary: Mrs. Mary H. Binford, 704 Inland Bldg. (4).
Adams, Willis, 603 Indiana Trust Bldg. (4).
Adomtis, Alex, 1560 Massachusetts Ave. (1).
Allen, Wm. S., 130 N. Delaware St. (4).
Allison, Robert (Allison Realty Co.), 140 N. Delaware St. (4).
Ammerman, K. V., 4830 Park (5).
Anderson, Jack M. (O. L. Price Realty Co.), 924 Lemcke Bldg. (4).
Ankenbrock, William S. (F. C. Tucker Co.), 720 Peoples Bank Bldg. (4).
Appel, Alan C. (Gregory & Appel Inc.), 120 E. Vermont St.
Argus, Joseph H. (American Estates Co.), 532 Circle Tower Bldg. (4).
Argus, Jos. J. (American Estates Co.), 532 Circle Tower Bldg. (4).
Asperger, Fred W., First Federal Sav. & Loan Ass'n (4).
Atkinson, W. Linton, 717 Illinois Bldg. (4).
Atkinson, Warren M., 717 Illinois Bldg. (4).
Bailey, Chester F., 503 Fletcher Trust Bldg. (4).
Baker, John W., 5722 Brouse Ave. (20).
Baldauf, Carl N., 1313 Circle Tower (4).
Barrett, Walter L., 805 Lemcke Bldg. (4).
Barth, Eugene C., 4357 N. Pennsylvania St. (5).
Bartholomew, Harold L., 7480 N. Illinois St. (44).
Bauer, J. E., 5235 Winthrop Ave. (20).
Baxter, Emory R., 5676 N. Pennsylvania St. (20).
Beck, Wm. Evart, 5438 E. Washington (18), Rm. 10.
Berger, Joseph R., 6325 Guilford Ave. (20).
Berry, Haney E., 207 E. Ohio St. (4).
Bickell, Everett G. (A. H. M. Graves Inc.), 821 Broad Ripple Ave. (20).
Binkley, Chas. C., 5601 N. Pennsylvania St. (20).
Bohn, Armin A. (Bruce Savage Co.), 625 Circle Tower (4).
Boleman, Ben (Knight Realty Co.), 720 Peoples Bank Bldg. (4).
Bowen, A. Douglass, 225 W. Westfield Blvd. (20).
Bowser, Robert W. Jr. (Robert B. Moore), 321 Lemcke Bldg. (4).
Boyd, Guy F. (Jack C. Carr Co.), 139 E. Market St. (4).
Boyd, William F. (Jack C. Carr Co.), 139 E. Market St. (4).
Bradley, Forest, 3707 N. Tacoma Ave. (1).
Bremerman, Dale (in service).
Bremerman, Hugh, 567 W. Westfield Blvd. (8).
BRENNAN, WM. A., 428 Illinois Bldg. (4).
BRENNAN, WM. A., JR., 428 Illinois Bldg. (4).
Brewer, Charles F. (Indianapolis Life Insurance Co.), 2960 N. Meridian St. (8).
Bridges, William L. (W. L. Bridges & Son Inc.), 239 N. Delaware St. (4).
Bridges, William L. Jr. (W. L. Bridges & Son Inc.), 239 N. Delaware St. (4).
Brodbeck, Edgar E., 44 Virginia Ave. (4).
Bromley, Albert F., 5111 Broadway (5).
Bromert, Ethel, 39 E. 9th St. (4).
Brosnan, Daniel R. (W. A. Brennan Co.), 428 Illinois Bldg. (4).
Brown, Floyd (Jack C. Carr Co.), 139 E. Market St. (4).
Bruce, George Q., 233 E. Ohio St. (4).
Bunch, John E., 5738 Rosslyn Ave. (20).
Burgin, Paul H. (Associated Brokers), 1840 E. 48th St. (18).
Burtt, Glen E. (Hall-Hottel Co.), No. 707, 129 E. Market St. (4).
Bushong, Welmer E., Indiana Trust Co. (4).
Buskirk, Fred G. (Gregory & Appel Inc.), 120 E. Vermont St. (4).
Butterworth, Robert M., 6302 Guilford Ave. (20).
Caine, W. R., 136 N. Delaware St. (4).
Campbell, Alfred, 212 N. Delaware St. (4).
Campbell, Charles B., 1518 N. LaSalle St. (1).
Carnine, Arthur K., 313 Fountain Sq. Bldg. (3).
Carr, Burchard, No. 517-18, 129 E. Market St. (4).
Carr, Joseph A., 5834 Greenfield Ave. (19).
Carson, Thomas F., 412 Insurance Bldg. (4).
Carter, Gil, 6202 College Ave. (20).
Case, John D., 602 Fletcher Trust Bldg. (4).
Cash, Fay C., 5238 N. New Jersey (20).
Chesttnutt, Wm. (A. H. M. Graves Inc.), 821 Broad Ripple Ave. (20).
Clark, Herschel C., 5641 W. Morris (21).
Clark, Wm. A. (E. E. Brodbeck Co.), 44 Virginia Ave. (4).
Clayton, George F., 3906 N. Tacoma Ave. (18).
Clayton, Jack F., 7951 E. Westfield Blvd. (20).
Clayton, John F., Fidelity Trust Co. (4).
Cline, Frederick B., 1313 Circle Tower (4).
Coble, Ralph B., 1313 Circle Tower Bldg. (4).
Cole, Ann, 730 E. Washington St. (2).
Collier, Robert M., 712 State Life Bldg. (4).
Compton, Meid, 2802 N. Delaware St. (5).
Cooper, John J., 835 State Life Bldg. (4).
Corbin, Clair J. (American Estates Co.), 532 Circle Tower Bldg. (4).
Cordill, Marion, 241 E. Ohio St. (4).
Coulter, Mary Catherine, 40 W. Ohio St. (4).
Cox, Ewing, Fidelity Trust Co. (4).
Cox, Frank H., 602 Inland Bldg. (4).
Cox, Norman A. (American United Life Ins. Co.), 30 W. Fall Creek Blvd., P.O. Box 368 (6).
Crawford, Claude O., Indianapolis Power & Light Co. (4).
Crawford, Ralph E., 91½ N. 7th St., Beech Grove.
Cripe, Mervyn R., 241 E. Ohio St., No. 404, (4).
Dahlman, C. A., No. 517-18, 129 E. Market St. (4).
Davenport, Fred T., 1507 Fletcher Trust Bldg. (4).
Davis, Alice (W. L. Bridges & Son), 239 N. Delaware St. (4).
Davis, Arnold G., No. 1214 129 E. Market St. (4).
Davis, Maurice R. (Walt Veon Co.), 6208 College Ave. (20).
Deckelbaum, William S., 108 E. Washington St., No. 1402.
DeSautelle, Charles H., 1812 Central Ave.
Dillehay, Harry, 219 E. Ohio St. (4).
Dillehay, Robert, 743 N. Emerson (18).
Dirks, George H., 615 Lemcke Bldg. (4).
Driscoll, T. Lorin, 3754 N. Illinois St. (8).
Duck, B. W. Jr. (The Spann Co.), 251 N. Delaware St. (4).
Durham, C. B., 1001 Lemcke Bldg. (4).
Durham, J. Robert (Walt Veon Co.), 6208 College Ave. (20).
Dyer, John G., 6229 Kingsley Ave. (20).
Eastwood, John (Gil Carter Co.), 6202 College Ave. (20).
Eaton, Edw. W. (Hugh Teeters Co.), 7989 Evanston Rd. (20).
Edington, H. N., 204 Inland Bldg. (4).
Elder, Bowman, 622 Chamber of Commerce Bldg. (4).
Elliott, Harry C. (John D. Case Co.), 602 Fletcher Trust Bldg. (4).
Elmore, A. Clark, 3722 E. Michigan St. (1).
Evans, Albert O. (Walt Veon Co.), 1501 Udell St. (23).
Evans, Margaret, 839 E. Westfield Blvd. (20).
Evans, Walter M. (Indiana Nat'l Bank), 3 Virginia Ave. (4).
Ewing, James C., 802 Inland Bldg. (4).

ESTATES RESIDENCES SUBURBAN HOMES

BRUCE SAVAGE COMPANY

Realtors

Circle Tower Telephone: Market 8571 Indianapolis

Fant, Charles R. (Emil C. Rassmann Co.), 230 Massachusetts Ave. (4).
Farley, Emanuel, 2121 Kessler Blvd. N. Dr. (22).
Feucht, Otto J., Bankers Trust Co. (4).
Fieber, Howard W. (Fieber & Reilly), 124 N. Delaware St. (4).
Finch, Lester K. (Associated Brokers), 1840 E. 38th St. (18).
Fleming, William R., 323 Amer. Nat'l Bank Bldg. (4).
Folkerth, Walter A., 4200 E. Washington St. (1)
Foltz, Richard G, 5360 N Meridian St (8).
Forrest, Chas. B. (Emil C. Rassman Co. Inc.), 230 Massachusetts Ave. (4).
Fortune, Russell Jr., 610 Chamber of Commerce Bldg. (4).
Fox, Norbert J., 23 W. Ohio St. (4).
Franke, Raymond A. (Franke-Padget Co. Inc.), 406-08 Insurance Bldg. (4).
Frankel, Albert L., 308 Indiana Trust Bldg. (4).
Fry, Kenneth P., 850 Consolidated Bldg. (4).
Gant, Chas. S. (C & G Realty Co.), 5946 Carrollton Ave. (5).
Gasaway, Lafe (Gasaway Mortgages), 924 Lemcke Bldg. (4).
Gates, Frank E., 916 Fletcher Trust Bldg. (4).
Gerdenich, Maten G. (M. G. Gerdenich Co.), 607-8 Union Title Bldg. (4).
Glidewell, Kenneth R., 130 N. Sheffield Ave. (22).
Goode, Joe, 701 Inland Bldg. (4).
Gordon, J. Emerson, 912 State Life Bldg. (4).
Graham, Curtis, 6226 Guilford Ave. (20).
Graves, A. H. M. (A. H. M. Graves Inc.), 821 Broad Ripple Ave. (20).
Graves, Robert H. (in service).
Greene, Raleigh, 5864 Carrollton Ave. (20).
Greenwood, Herman, 4830 W. 16th St. (24).
Grinslade, C. O., 219 E. Ohio St. (4).
Grinslade, T. E., 219 E. Ohio St. (4).
Grove, Emil (Doc), 1709 N. Irvington Ave. (18).
Guyot, Dorothy (Evans-Bromert Inc.), 839 E. Westfield Blvd. (20).
Hall, Charles K. (Walt Veon Co.), 6208 College Ave. (20).
Hall, M. L. (Hall-Hottel Co.), No. 707 129 E. Market St. (4).
Hammer, Norman L., 231 Lemcke Bldg. (4).
Harding, Wm. N. Jr., 3902 Central Ave. (5).
Hargon, Lee P., Indiana Trust Co. (4).
Harris, Clarence R. (Gregory & Appel Inc.), 120 E. Vermont St. (4).
Harmon, Charles C., 407 Board of Trade Bldg. (4).
Hartman, Russe H., 132 N. Delaware St. (4).
Harvey, Edgar K., 3050 W. 16th St. (22).
Hawley, William R. (Jack C. Carr), 5106 E. 10th St. (18).
Hawthorne, Marshall (Mohawk Realty Co.), 124 N. Delaware St. (4).
Haynes, Lewis A. (Haynes Realty Service), 4606 Evanston Ave. (5).
Heck, Adam R., 2354 Station St. (18).
Henry, C. W., 521 Lemcke Bldg.
Hensley, Louis S., 304 Amer. Nat'l Bank Bldg. (4).
Herman, David, 806 Kahn Bldg. (4).
Hiatt, Noble W. (Hiatt Homes), 111 Bow Lane (20).
Hilgenberg, Noble C., Railroadmen's Fed. Sav. & Loan Ass'n (4).
Hill, Fred T., 419 Peoples Bank Bldg. (4).
Hirt, Helen L. (W. L. Bridges & Son Inc.), 239 N. Delaware St. (4).
Hoberg, Richard F., 114 N. Delaware St. (4).
Hoffman, Otto V., 130 N. Delaware St. (4).
Hohlt, Edw. F., 234 S. Meridian St. (4).
Hokanson, Maynard R., 23 E. Ohio St. (4).
Holland, Ilene E., 5822 E. Washington St. (19).
Holland, James G., 3564 College Ave. (5).
Holloway, Everett J., 5601 Rosslyn Ave. (20).
Holtegel, L. C. (Dunlop & Holtegel), 106 N. Delaware St. (4).
Honderich, Harold E., 6901 Park Ave. (20).
Horton, Harley L., 1121 N. Pennsylvania St. (4).
Hottel, Henley T. (Hall-Hottel Co.), No. 707, 129 E. Market St. (4).
Houk, Robert E. (F. C. Tucker Realty Co.), 720 Peoples Bank Bldg. (4).
HOWELL, FRED G., 3320 Madison Ave. (3).
Hueber, Donald R. (A. J. Hueber Co.), 144 N. Delaware St. (4).
Hueber, Ralph E. (A. J. Hueber Co.), 144 N. Delaware St. (4).
Hunter, Marie W., 134 N. Delaware St. (4).
Hurt, James W., 212 N. Delaware St. (4).
Hurt, Wm. L., 212 N. Delaware St. (4).
Hysom, R. S., 514 Peoples Bank Bldg. (4).
Jackson, J. C., M.A.I., 3947 Englewood Dr. (20).
Jacquart, Claude G., 130 N. Delaware St. (4).
Jameson, Booth T. (Equitable Securities Co.), 152 N. Delaware (4).
Jameson, John T. Jr. (Equitable Securities Co.), 152 N. Delaware St. (4).
Janus, C. Otto (J. S. Cruse Co.), 128 N. Delaware St. (4).
Jennings, Wm. P. (J. & L. Agency Inc.), 801 Lemcke Bldg. (4).
Jensen, August H., 1361 Madison Ave. (25).
Johnson, Edward C. (Jack C. Carr), 5106 E. 10th St. (18).
Johnson, Howland A., 4840 College Ave. (5).
Jones, Edgar L. (Minton Associates), 834 Circle Tower (4).
Jones, Grace M. (Bob Graves Co.), 401 Indiana Trust Bldg. (4).
Jordan, William H. (Hiatt Homes), 3623 Watson Rd. (5).
Justus, Walter E., 1013 N. Gladstone Ave. (1).
Kassebaum, Wm. E., 506 Lemcke Bldg. (4).
Keller, Tom (Keller Realty Inc.), 130 Insurance Bldg. (4).
Keller, W. H. (Keller Realty Inc.), 130 Insurance Bldg. (4).
Kellogg, Forest B., 5670 N. Pennsylvania St. (20).
Kelly, Bernard F., 115 Buckingham Dr. (8).
Kemper, Dudley J. E., 232 N. Delaware St. (4).
Kemper, Howard J. E., 232 N. Delaware St. (4).
Kercheval, Thomas W., 132 N. Delaware St. (4).
Kershaw, Robert B., Fletcher Trust Co. (4).
Kingdon, Wm. V. (Rauh Realty Co.), Indianapolis Stock Yards (21).
Kirkwood, Florence, 1001 Lemcke Bldg. (4).
Kittrell, J. B., 5715 Crestview Ave. (20).
Klaiber, Aileen, 708 Inland Bldg. (4).
Knight, F. M. (Knight Realty Co.), 705 E. 61st St. (20).
Knight, Harry C. (Knight Realty Co.), 705 E. 61st St. (20).
Knight, Mead F. (in service).
Knuth, Walter A., Indiana Trust Co. (4).
Krabbenhoft, C. R. (Grinslade Co.), 219 E. Ohio St. (4).
KUHN, GEORGE A., M.A.I., 706 Guaranty Bldg. (4).
KUHN, GEORGE A., JR. (Klein & Kuhn), 706 Guaranty Bldg. (4).
Kuoppala, Archie (Fieber & Reilly), 124 N. Delaware St. (4).
Lamb, Arthur W., 212 N. Delaware St. (4).
Lannan, Albert W., 3815 W. Troy Ave. (21).
Layne, Earl, 515 Lemcke Bldg. (4).
LeGore, Dan W., 124 N. Delaware St. (4).
Lewis, L. H., 505 Peoples Bank Bldg. (4).
Lindeman, H. A. Jr., 323 Amer. Nat'l Bank Bldg. (4).
Lookabill, John B. (J. & L. Agency Inc.), 801 Lemcke Bldg. (4).
Lookabill, Russell W., 8 E. Market St., Rm. 404 (4).
Mackey, M. C., No. 517-18, 129 E. Market St. (4).
Mansfield, Catherine I., 138 N. Delaware St. (4).
Mantel, A. Edward, 1402 108 E. Washington St. (4).
Marcum, C. Ray, 130 N. Delaware St. (4).
Martin, Edwin F., 802 E. 80th St. (44).
Mason, Charles W., Bankers Trust Co. (4).
Mason, Robert L., 4502 N. Keystone Ave. (5).
Masten, Maynard Q., No. 528, 136 E. Market St. (4).
Max, John H., 1314 E. Kessler Blvd. (22).
Mazur, L. D., 502, 108 E. Washington St. (4).
McAllister, Leo H. (American Estates Co.), 532 Circle Tower Bldg. (4).
McClanahan, F. V., 2041 Shelby St. (3).
McConnell, Ernest P., 5641 W. Morris St. (21).
McCord, Paul L., 615 Lemcke Bldg. (4).
McCord, Wm. R. (Walt Veon Co.), 6208 College Ave. (20).
McGraw, Riley K. (Good Homes Inc.), 1025 Circle Tower (4).
McKibbin, Frank B., M.A.I., No. 604, 108 E. Washington St. (4).
McKinney, E. Kirk, 241 N. Pennsylvania St. (4).
McLain, E. Hays, 134 N. Delaware St. (4).
Meadows, Frank (Mercantile Mtg. Co.), 41 E. Washington, Suite 417 (4).
Meek, J. Perry, 1916 N. Meridian St. (2).
Meredith, Benjamin R., 2033 E. 10th St. (18).
Meredith, T. N., 129 E. Market St., No. 1211 (4).
Merrick, Mary, 130 E. Washington St., No. 1003 (4).
Mertz, Fred P., 745 Campbell Ave. (19).
Metzger, Norman, M.A.I., Fletcher Trust Co. (4).
Meyer, Otto, 1207 Fletcher Trust Bldg. (4).
Mick, Wm. E. (Bruce Savage Co.), 625 Circle Tower Bldg. (4).
Miles, J. Harry, 5690 N. Meridian St. (8); 7920 Daytona Rd., Biscayne Point, Miami Beach (41).
Miles, J. Harry Jr., 5601 Haverford Ave. (20).
Miller, Ernest L., 3916 N. Delaware St. (5).
Miller, George A., Fletcher Trust Co. (4).
Miller, LeRoy B., 150 N. Delaware St. (4).
Minney, Mrs. Ethel, 923 Lemcke Bldg. (4).
Minton, James W., 834 Circle Tower Bldg. (4).
Mitchell, Frederick W., 129 E. Market St., No. 1214 (4).
Mitchell, Kenneth G., 3330 W. 16th St. (22).
Moldthan, A. C., 1452 Main St., Speedway City (24).
Moody, Lee H. (Associated Brokers), 1840 E. 38th St. (18).
Moore, Robert B., 2268 N. Meridian St. (8).
Mott, Crawford, 124 N. Delaware St. (4).
Moynahan, Robert B., 850 N. Pennsylvania St.
Moynahan, Roger T., 3433 Central Ave. (5).
Murnan, Robert M., 717 Illinois Bldg. (4).
Murphy, James E., 4821 Broadway (5).
Nichols, Fred W. Jr. (Indianapolis Power & Light Co.), 17 N. Meridian St. (4).
Nicolai, E. J. (J. S. Cruse Co.), 128 N. Delaware St. (4).
Niven, Wm. E., Indiana National Bank, 3 Virginia Ave. (9).
O'Connell, Frank H. (Klein & Kuhn), 706 Guaranty Bldg. (4).
O'Connor, Glenn L., 4054 College Ave. (5).
Olinick, Chas. B. (Ed Springer Realty Inc.), 2225 N. Alabama St. (5).
Ostrom, Henry E. (Ostrom Realty Co.), 333 K. of P. Bldg. (4).
Ostrom, Henry F. (Ostrom Realty Co.), 333 K. of P. Bldg. (4).
Otto, Jack D., 729 State Life Bldg. (4).
Otto, John H., 729 State Life Bldg. (4).
Owens Thos. J. (American Estates Co.), 532 Circle Tower Bldg. (4).
Packer, Betty, 3722 N. Layman Ave. (18).
Padget, Charles Scott (Frank-Padget Co. Inc.), 406-08 Insurance Bldg. (4).
Palmer, Fred L., 212 N. Delaware St. (4).
Partlow, Paul S., 5425 College Ave. (20).
Paul, Lindley L., 604 Union Title Bldg. (4).
Peckham, R. E., 802 Union Title Bldg. (4).
Pennington, Henry W., 2724 Madison Ave. (3).
Pennington, James A., 2724 Madison Ave. (3).
Peterson, Laurence M. (The Spann Co.), 251 N. Delaware St. (4).
Phillips, Manson H., 1037 Virginia Ave. (3).
Pike, Paul R., 6221 Washington Blvd. (20).
Pitman, Gerald J., 5425 College Ave. (20).
Pitsenberger, Claude M. (Mid City Investment Co.), 33 N. Pennsylvania St. (4).
Platt, Ronald L., 5664 Washington Blvd. (20).
Pratt, Wm. Dudley, 4216 College Ave. (5).
Prewitt, G. F., 800 Test Bldg. (4).
Price, Oral L., 924 Lemcke Bldg. (4).
Photberoe, S. H. (Hall-Hottel Co.), No. 707, 129 E. Market St. (4).
Purdy, Charles F. (C. F. Purdy Co.), 3709 E. 30th St. (18).
Quinn, Michael A., 434 Union Trust Bldg. (4).
Quinn, Vernon, 1840 E. 38th St. (18).
Rasley, Emery J., 434 Union Trust Bldg.
Redding, Herbert E., 142 N. Delaware St. (4).
Rennard, Chas. S., 4029 E. New York St. (1).
Rentsch, J. Arthur, 2014 E. 46th St. (5).
Rentsch, Jos. A. Jr., 2014 E. 46th St. (5).
Repass, Byron E., R.R. 1, Box 108, Acton.
Rhine, Harold D. (Jack C. Carr Co.), 129 E. Market St. (4).
Richards, Frank F., 3738 W. Michigan St. (22).
Richardt, H. L., 130 N. Delaware St. (4).
Riggs, Frank L., 1218 N. Oakland Ave. (1).
Riser, Richard L. (Atkinson & Co.), 717 Illinois Bldg. (4).
Robbins, Harry L., 1240 Consolidated Bldg. (4).
Roberts, John W., M.A.I. (W. A. Brennan Realty Co.), 428 Illinois Bldg. (4).
Rodden, Harold E., 335 Massachusetts Ave. (4).
Runyan, Clay B. (2912 Washington Blvd. (5).
Sadlier, George, 160 E. Market St. (4).
Sagalowsky, B. E., 1105 Prospect St. (3).
SAVAGE, BRUCE C., 625 Circle Tower Bldg. (4).
Schakel, Fred C. (Shelby St. Fed. Sav. & Loan Ass'n), 1447 Shelby St. (3).
Schilling, John A., 241 N. Pennsylvania St., No. 306 (4).
Schiala, Joseph J., 911 K. of P. Bldg. (4).
Schmedel, Frank A. (Mid City Investment Co.), 33 N. Pennsylvania St. (4).
Schmid, Jos. J. (Schmid & Smith), 130 N. Delaware St. (4).
Schmidt, Lorenz O. (Klein & Kuhn), 706 Guaranty Bldg. (4).
Schmidt, William J. II, 145 N. Pennsylvania St. (4).
Schoen, Robert M. (Schoen-Morgan Co.), 6285 College Ave. (5).
Schreiber, Robert E., 323 Amer. Nat'l Bank Bldg. (4).
Schutte, Wm. A. (T. A. Moynahan Properties), 850 N. Pennsylvania St. (2).
Scott, Preston, 415 Ober Bldg., 36 N. Penn. St. (4).
Seiglee, Ralph, 3925 Central Ave. (5).
Sexton, W. Lawrence, 707 Peoples Bank Bldg. (4).
Seytter, Carl G., 1001 Lemcke Bldg. (4).
Shearer, Sue T. (H. Duff Vilm Co.), 503 Union Title Bldg.
Simpson, John W., 1053 E. Raymond St. (3).
Sims, Eugene E., 1150 Castle Row (20).
Sims, Firman C., 7 S. Ritter Ave. (19).
Smith, Pearson, 114 N. Delaware St. (4).
Smith, Obie J. Jr., 114 N. Delaware St. (4).

INDIANAPOLIS

Management, Sale and Leasing
of Commercial and Industrial Property

Appraisals — George A. Kuhn, M.A.I., S.I.R.

KLEIN & KUHN

GUARANTY BUILDING LINCOLN 3543

STUDEBAKER REALTY COMPANY
GEORGE S. STUDEBAKER, *Mgr.*
ONE OF INDIANA'S LEADING REALTORS
1630 Shelby Street
Ma. 9443 **INDIANAPOLIS, INDIANA** **Ma. 9444**

INDIANAPOLIS (Cont.)

Smith, Roy C., 2033 E. 10th St. (1).
Smock, Arthur A., 3725 N. Delaware St. (5).
Springer, Edw. W., Jr. (Ed Springer Realty Inc.), 7245 Edgewater Pl. (20).
Starrett, Paul, M.A.I. (Klein & Kuhn), 706 Guaranty Bldg. (4).
Starks, O. L., 1120 Prospect St. (3).
Steadman, Jane (American Estates Co.), 5318 Graceland Ave. (8).
Stickle, H. Wm., 8800 E. Washington St. (19).
Stilz, Fred D. (A. J. Hueber Co.), 144 N. Delaware St. (4).
Stone, Selden L. (Edsel Realty Co.), 1136 E. Troy Ave. (3).
Stone, Walter S. Jr. (Jack C. Carr Co.), 120 E. 49th St. (5).
Streets, Paul E., 2004 Rock Lane (3).
STUDEBAKER, GEORGE S., 1630 Shelby St. (3).
Sturdyvin, Jos. A., 327 Circle Tower Bldg. (4).
Stump, Marion, 424 Insurance Bldg. (4).
Sturm, Robert H. (Walt Veon Co.), 6208 College Ave. (20).
Taylor, Cleo L., 3749 W. 10th St. (22).
Teckemeyer, Earl B., M.A.I. (Schmid & Smith), 130 N. Delaware St. (4).
Teeters, Hugh A., 7989 Evanston Rd. (20).
Thomas, Frank L., 202 Berkley Rd. (8).
Thompson, Albert E., 138 N. Delaware St. (4).
Thompson, Ernest B., 239 N. Delaware St. (4).
Tinney, Ershal B., 1506 E. 46th St. (5).
Tomy, Wallace C., 241 N. Pennsylvania St. (4).
Tucker, Fred C., 720 Peoples Bank Bldg. (4).
Tucker, Fred C. Jr., 720 Peoples Bank Bldg. (4).
Tucker, L. J. (B. M. Ralston Agency), Rm. 525, 117 E. Washington St. (4).
Tuttle, Richard B., 233 E. Ohio St. (4).
Uhl, Albert E., 907 Fletcher Trust Bldg. (4).
Underwood, Walter A., 2435 Shelby St. (3).
Van Briggle, Joseph W., 310-11 K. of P. Bldg. (4).
Veon, Walter S., 6208 College Ave. (20).
Victor, Harold R., 106 N. Delaware St. (4).
Viehmann, Frank J., 240 State House.
Vilm, H. Duff, 503 Union Title Bldg. (4).
Wacker, Clarence A., 4402 Boulevard Pl. (8).
Wagener, William F., Bankers Trust Co. (4).
Wahle, LeRoy L., 135 E. 47th St. (8).
Walker, Robert E., 850 Consolidated Bldg. (4).
Wallace, John A. (F. C. Tucker Co.), 720 Peoples Bank Bldg. (4).
Waltermire, William N., 426 Merchants Bank Bldg. (4).
Walters, Jas. G. (B. M. Ralston Agency), Rm. 525, 117 E. Washington St. (4).
Warne, Allan H. Jr. (in service).
Warner, Laurence G., 138 N. Delaware St. (4).
Welch, Forrest L., 317 Amer. Nat'l Bank Bldg. (4).
Welch, Lawrence J., 1025 Circle Tower (4).
Welch, Leo F., 23 West Ohio St. (4).
Weller, Harry D., 5425 College Ave. (20).
Westlake, John (The Corydon Co.), 729 State Life Bldg. (4).
Westover, Mrs. Maude D., 707 Peoples Bank Bldg. (4).
Wheeler, Joy J., 809 Roosevelt Bldg. (4).
Whelden, George T., M.A.I., 705 Union Title Bldg. (4).
Whiffing, Wallace W., 802 Inland Bldg. (4).
Whiffing, Wayne W., 802 Inland Bldg. (4).
Whitehead, Ray B., 2407 N. Meridian St. (8).
Whiteside, Guy W. (J. & L. Agency Inc.), 801 Lemcke Bldg. (4).
Whistler, C. K., 1711 E. 52nd St. (5).
Wilhelm, Francis A., 3914 Prospect St. (3).
Willey, Rolla E., 731 E. 71st St.
Williams, Guy H., No. 1214, 129 E. Market St. (4).
Williams, Paul, 710 Sutherland Ave. (5).
Willis, Jack A., 805 Lemcke Bldg. (4).
Wills, Howard W. (W. A. Brennan Inc.), 428 Illinois Bldg. (4).
Winchester, Catharine V. (Bruce Savage Co.), 625 Circle Tower (4).
Withrow, M. L., 6368 Park Ave. (20).
Wolff, Edw. F., 2007 Greenrock Lane (3).
Wood, Edson T., 506 Inland Bldg. (4).
Wood, Harris L. (in service).
Wood, Joseph G. Jr. (Wood Realty Co.), 145 N. Pennsylvania St. (4).
Woodfuff, Don G., 243 N. Delaware St. (4).
Woods, David (Ford Woods & Co.), 605 Union Title Bldg. (4).
Woods, Ford V. (Ford Woods & Co.), 605 Union Title Bldg. (4).
Wright, Horace O. Jr., 1003 Lemcke Bldg. (4).
Wuelfing, Fred H. (Turner Bldg. & Sav. Ass'n), 116 N. Delaware St. (4).

Jay County Board of Realtors

Active Members, 10; Others, 1.
President: J. E. Ohmart, First Nat'l Bank Bldg., Portland.
Secretary: John J. Jaqua, %Jaqua-Shinabery Agency Inc., Portland.
Elliott, Raymond, 322 W. Walnut St., Portland.
Jaqua, John J., 218 S. Meridian St., Portland.
Ohmart, J. E., W. Walnut St., Portland.
Peters, Jesse L., R.R. 2, Portland.
Pittman, Joseph S., S. Main St., Dunkirk.
Racer, E. E., Millgrove.
Reiff, K. O., Bryant.
Snyder, H. D., 1121 W. Main St., Portland.
Williamson, Harry, Redkey.
Zeigler, O. A., R.R. 2, Portland.

Kokomo Board of Realtors

Active Members, 38; Others, 9.
President: William Wilkinson, 106 W. Mulberry St.
Secretary: Fred Goyer, First Nat'l Bank.
Aaron, C. M., 200½ N. Main St.
Austin, Floyd, 2137 N. Washington St.
Bone, Howard, 101½ E. Sycamore St.
Burge, Lee, 115½ N. Buckeye St.
Davis, Harry O., 201 First Federal Bldg.
Davis, George L., 216 E. Walnut St.
Dragoo, W. W., 302 First Federal Bldg.
Drinkwater, J. O., 504 Armstrong Landon Bldg.
Gerhart, G. D., 223½ N. Main St.
Gover, F. C., First Nat'l Bank.
Holt, Olin R., 420½ N. Main St.
Hodges, Wallace, 109 E. Sycamore St.
Imbler, Chester, 112 S. Buckeye St.
Imbler, Cloyd, 112 S. Buckeye St.
Kincheloe, J. Harold, 223½ N. Main St.
Kleiber, Anna, 406 S. Main St.
Lewellyn, Oscar, 224 E. Walnut St.
Ludlow, Leland, 115 W. Mulberry.
Mason, William A., 117 W. Mulberry St.
Mays, Clyde, 914 E. Taylor St.
Mills, Paul J., 123 W. Mulberry St.
Onkes, Ancil, 938 E. Mulberry St.
Parse, W. P., 200½ N. Main St.
Robbins, R. D., 109 E. Sycamore St.
Schwartz, A. H., 113 W. Mulberry St.
Sellers, Don, 203 First Federal Bldg.
Sellers, Tom, 203 First Federal Bldg.
Smith, Ross, 208 Union Bank Bldg.
Smith, Donald B. Jr., First Nat'l Bank.
Stephens, R. G., 216 E. Walnut St.
Thomas, Vaughn, 223 N. Main St.
Thompson, Ellis, 1701 S. Washington St.
Trobaugh, Don, 312 E. Sycamore St.
Tudor, Chas. W., 200½ N. Main St.
Tudor, Ross B., 404 N. Main St.
Walker, Gilbert, 321 E. Carter St.
Wilkinson, W. L., 106 W. Mulberry St.
Williams, Herbert, First Fed. Savings & Loan Assn.

Kentland

(Individual Member)
Wilson, Ellsworth.

Knox

(Individual Member)
Brown, Wm. E., 104 S. Pearl St.

Lafayette Real Estate Board

Active Members, 38; Others, 12.
President: Paul Schulze, 412 Main St.
Secretary: Robert Hockema, 411 Ferry St.
Adams, Ray, 201 Lafayette Life Bldg.
Beeler, Harold, 219½ N. 4th St.
Bowman, Mrs. Kenneth, 620 Columbia St.
Burt, Edgar, 807 Columbia St.
Clegg, Harold, 105 N. 10th St.
Collings, E. R., 318 Ferry St.
Daniels, Harley, 409 Stadium, West Lafayette.

We specialize in
Commercial
and Residential
Real Estate
in MARION
M. G. GOTSCHALL AGENCY
Room 2, Farmers Trust Bldg.
Phone 2537

DeLong, George, %Lafayette Loan & Trust Co.
Goodwin, Ernest, 320 S. 27th St.
Ham, Frank, Lafayette Loan & Trust Bldg.
Harris, Jack, 312 N. 4th St.
Hinesley, John, Sharp Bldg.
Hockema, Charles, 411 Ferry St.
Hockema, Robert, 411 Ferry St.
Hollenbeck, Carl E., above Walgreens.
Isell, Hope, 412 Main St.
Leer, Howard, 412 Main St.
Lux, Floyd, 412 Main St.
McCain, Sam, above Walgreens-Hollenbach Agency.
Mahn, Clarence Sr., 638½ Main St.
Naville, Clarence Sr., 335 Columbia St.
Overton, Herb, 58 Lafayette Loan & Trust Bldg.
Overton, M. H., 58 Lafayette Loan & Trust Bldg.
Peffer, David, 412 Main St.
Price, George, 318 Ferry St.
Riley, Mac, %Teal Agency.
Robinson, Bower, 419 Ferry St.
Schulze, Paul, 412 Main St.
Schilling, George, Greenbrook Farm.
Shipley, Roy, 312 N. 4th St.
SHOOK, CHARLES, 412 Main St.
Smith, Lowell, 3rd & North St.
Snyder, Kenneth, Sharp Bldg.
Sullivan, Paul, 409 Stadium, West Lafayette.
Truce, Lynn, %Mitchell Agency.
Vyverberg, Kryn, 412 South St.
Weigle, John, Mar Jean Village.
Winfield, M. R., Kettlehut Bldg.

La Porte Board of Realtors

Active Members, 27; Others, 2.
President: Glenn B. McDonald, Moose Bldg.
Secretary: Frances Kowal, Moose Bldg.
Abner, John, 715 Jefferson Ave.
Barr, John, 1405 Illinois Ave.
Bemenderfer, Gerald L., 310 Oberreich St.
Bradley, Rex A., First Nat'l Bank Bldg.
Burg, Clifford A., 407 Jefferson Ave.
Conner, Walter S., 1605 Lincolnway.
Craft, George L., 1209 I St.
Gaul, Harold, 1417 Pennsylvania Ave.
Hastings, Don, 1118 Audley Ave.
Hoelocker, Harry F., 1209 Clay St.
Holman, William H., Wanatah.
Hupp, George T., 810 Lincolnway.
Kowal, Frances, Moose Bldg.
Kowalczyk, Joseph, First Nat'l Bank Bldg.
Lay, E. C., 1508 Michigan Ave.
Link, Forrest D., 2101 Woodlawn Dr.
McDonald, Durward B., 715 Jefferson Ave.
McDonald, Glenn B., Moose Bldg.
Nelson, Arthur W., First Nat'l Bank Bldg.
Parker, Harold D., First Nat'l Bank Bldg.
Reeg, Randolph L., 1605 Lincoln Way.
Rink, Arthur, Hudson Lake, New Carlisle.
Seimetz, John J., Moose Bldg.
Shaw, James I., 906 Jackson St.
Smith, Orville, 104 Washington St.
Walters, Donna, Hudson Lake, New Carlisle.
Warren, Russell E., R.R. 1, Hamlet.

Logansport Board of Realtors

Active Members, 12.
President: James T. Personette, 312½ 5th St.
Secretary: H. Ervin Harner, 538 Bates St.
Ayers, Robert M., 16 W. Linden Ave.
Cree, Ira, 214½ 4th St.
Fetterhoff, Larry, 216½ Fourth St.
Harner, H. E., 538 Bates St.
Martin, Roscoe, 202 Fourth St.
Martin, Douglas, 202 Fourth St.
Morris, Frank T., 125 4th St.
Personette, James T., 312½ 5th St.
Pierce, R. D., 218 Fourth St.
Schneider, Erle G., 218 Fourth St.
Smith, Fred H., 511 Tanguy St.
Thimlar, Hugh, 215 Nineteenth St.

Madison

(Individual Member)
Johnson, Richard M., 404 West St.

Marion Board of Realtors

Active Members, 27; Others, 2.
President: A. Russell Hutchinson, 215 W. 3rd St.
Secretary: W. Blair Eagleson, 414½ S. Adams St.
Blinn, Lawrence, 614 S. Nebraska St.
Carl, Fred D., 209 Glass Block.
Carl, Herman D., Rm. 505 Glass Block.
Carter, Charles L., 215 W. 3rd St.
Coomer, H. Guy, 203 Custer Block.
Corn, Everett, 202 W. 4th St., Fairmount.
DeWolf, Lewis F., 414½ S. Adams St.
Eagleson, W. Blair, 414½ S. Adams St.
Gordon, John A., 3412 S. Washington St.
GOTSCHALL, M. G., Rm. 2, Farmers Trust Bldg.
Graham, Herman E., 1308 W. Second St.
Hutchinson, A. Russell, 215 W. 3rd St.
McClellan, Paul, 120 E. 5th St.
Middleton, Philip J., 406 Glass Block.
Outland, Glen B., Rm. 21, Bennett Block.
Payne, Clifford E., 309 Iroquois Bldg.
Ray, Robert, 302 E. Main St., Gas City.
Roberts, Lee, 111 W. Washington St., Fairmount.
Rudolph, Lewis G., Rm. 203 Glass Block.
Rupley, Marion E., 412 Glass Block.
Schletz, Alvin C., 1330 W. 2nd St.
Sisson, Robert M., 120 E. 5th St.
Sloan, Robert V., 302 E. Main St., Gas City.
Strasburg, J. Frank, 617 N. Washington.
Westfall, James E., 310 So. Boots St.
Westfall, Orla R., 310 So. Boots St.
Winters, Joe, 318 W. 8th St.

Marshall County Board of Realtors

Active Members, 15.
President: George Baker, 221 S. 6th St.
Secretary: Lloyd B. Keyser, 123 W. Garro.
Baker, George M., 221 S. 6th St., Plymouth.
Baker, Violet L., 221 S. 6th St., Plymouth.
Carpenter, Stacy, Argos.
Carey, Thurman, P.O. Box 88, Plymouth.
Cressner, Morris, 307 N. Center.
Cullison, Floyd, 307 N. Center.
Gear, Raymond W., 204½ N. Michigan St., Plymouth.
Jones, Jennie E., 108 N. Center St., Plymouth.
Keyser, Lloyd B., 123 W. Garro St., Plymouth.
Lackey, Harry, 101 S. Michigan St., Plymouth.
Lee, Ernest J., R.R. No. 2, Plymouth.
Miles, George W., 121 W. Garro St., Plymouth.
Probst, Ernest G., 723 Pearl St., Plymouth.
Rossa, J. S., Culver.
Smith, Don, Bremen.

Miami County Board of Realtors

Active Members, 7.
President: J. O. Wells, 18 E. 3rd St., Peru.
Secretary: Mildred Easter, 68 E. Second St., Peru.
Barringer, Grace W., 312 Washington Ave., Peru.
Easter, Mildred, 68 E. 2nd St., Peru.
Edwards, Richard E., 50 N. Hood St., Peru.
Prior, Robert R., 2½ S. Broadway, Peru.
Wagner, J. E., 463 E. Main St., Peru.
Wells, J. O., 18 E. 3rd St., Peru.
Wolf, George W., 301 E. 5th St., Peru.

Michigan City Real Estate Board

Active Members, 40; Others, 20.
President: Wayne Magnuson, 720 Franklin.
Secretary: Miss Dolores Kniola, 718 Franklin St.
Barnett, Mrs. Beulah, 701 E. Michigan St.
Barnett, James, 701 E. Michigan St.
Bartholomew, Fred, 1101 Washington St.
Beahan, Ray J., First Federal Bldg.
Blank, William A., 832 Pine St.
Carow, Louis J., 703½ Franklin St.
Carlson, Clyde H., Long Beach.
Drake, Edwin, R.R. 2, Box 355.
Drake, Mrs. Edwin, R.R. 2, Box 355.
Engberg, Mrs. Minnie, 221 W. 4th St.
Fox, Raymond M. Sr., 207 Poplar St.
Franks, John J., 417 Dupage St.
Franks, John M., 211 Ridgeland Ave.

LAFAYETTE, INDIANA
Retail Locations — Industrial Property — Appraisals
Residential Property — Farm Land
38 Years of Continuous Service
The SHOOK Agency
412 Main Street **Phone 2-5096**

Glidden, Chester T., Citizens Bank Bldg.
Gray, James K., 219 E. 6th St.
Greenebaum, Walter K., 111 E. 5th St.
Hirsch, Arnold, 201 Tivoli Bldg.
Klein, N. C., 416 Franklin St.
Franklin St.
Kominiarek, Marvin, 718 Franklin St.
Krebs, Frank, 118 E. 6th St.
Leverenz, William, 103 W. 7th St.
Magnuson, Wayne, 720 Franklin St.
MATHIAS, CLARENCE L., 1804 Lake Shore Dr.
Mathias, James C., 2408 St. Lawrence Ave.
McLean, Lee H., Johnson Rd.
Moreland, Mary E., 117 Louisiana Ave.
Morgan, Joe, 1615 Washington St.
Nicholson, J. P., 717 Washington St.
Nicklas, J. P., E. Coolspring Ave.
Ott, Phil, 416 Warren Bldg.
Pezutto, Joe, 2008 Franklin St.
Pilliard, Frederick, 720 Franklin St.
Terrey, Lon F., 722 Franklin St.
Terrey, Roy H., 722 Franklin St.
Timm, Walter M., 201 Lake Ave.
TOBIN, TOM, 906 Franklin St.
Widmar, John, Beverly Shores.
Wolfe, Arthur A., 109 E. Warren St.
Woodman, Philip F., P.O. Box 80.
Woss, Clem, 2011 Lake Shore Dr.

Long Beach Company
C. L. MATHIAS, *President*
Developers of Long Beach
America's Finest Country Home Community and Playground
Stop 14, Lake Shore Drive
LONG BEACH
MICHIGAN CITY, INDIANA

Montgomery County Board of Realtors

Active Members, 40
President: William M. Daseke, (Fisher-Daseke Agency), Crawfordsville.
Secretary: Robert L. Pollom, (Pollom-O'Neall Agency), 304-5 Ben Hur Bldg., Crawfordsville.
Agnew, Talmage, (Farm Loan Assn.), Crawfordsville.
Albert, Joseph W., (Clements-Smith Corp.).
Ball, Ernest, State Bank, Ladoga.
Barnett, D. W., 107½ N. Washington, Crawfordsville.
Baugh, H. H., 119½ S. Washington, Crawfordsville.
Bible, Fred E., Linden.
Boots, Robert M., Darlington.
Capehart, Ralph D., Waynetown.
Cord, Merrell B., Waynetown.
Daseke, William M., (Fisher-Daseke Agency), Crawfordsville.
Davenport, Wayne, 124 S. Green St., Crawfordsville.
Deck, Lynn, 112 N. Grant Ave., Crawfordsville.
Deere, Alonzo, Waveland.
Fisher, Llewellyn C., (Fisher-Daseke Agency), Crawfordsville.
Fletcher, Wallace, 209 N. Washington, Crawfordsville.
Fouts, M. E., Rt. 2, Crawfordsville.
Ford, Alva, State Bank, Ladoga.
Groves, Arnett, Elston Bank & Trust, Crawfordsville.
Groves, Charles, (Mutual Ins. & Realty), Crawfordsville.
Haney, Walter N., 502 Ben Hur Bldg., Crawfordsville.
Hardaway, H. T., Darlington.
Hauck, J. W., (The Hauck Agency), Crawfordsville.
Hershberger, Louis, (Union Savings & Loan Assn.), Crawfordsville.
Husted, Selwyn, 105¼ N. Washington., Crawfordsville.
Jackson, A. C., (A. C. Jackson Farm Mgmt.), Crawfordsville.
Mahorney, Darnell, (Crawfordsville Trust Co.), Crawfordsville.
Marks, Robert W., (Ladoga BLF & Sav. Assn.), Ladoga.
Merritt, Virgil, Farm Bureau Bldg., Crawfordsville.
Milligan, J. K., Waveland.
Morrison, Gilbert, Ladoga.
O'Neall, Samuel A., (Pollom-O'Neall Agency), Crawfordsville.
Pollom, Robert L., (Pollom-O'Neall Agency), 304-5 Ben Hur Bldg.), Crawfordsville.
Powers, Frank, 402 W. Main St., Crawfordsville.
Saylor, Paul, New Richmond.
Sheets, Gerald J., (Sheets Agency), Crawfordsville.
Simms, Frank, (Howard-Simms-Wright, Inc.), Crawfordsville.
Stafford, Oscar W., 101½ E. Main St., Crawfordsville.

Tom Tobin
Realtor
Property Management
Sales — Farms
Lake Property
LaPorte, Porter and Berrien Counties
Long Beach and Beverly Shores
908 Franklin St.
Michigan City, Ind.

Stilling, Kenneth W., (Clements-Smith. Corp.), Crawfordsville.
Ward, Charles, Mace, Crawfordsville.
Ward, Jesse S., (Ward's Real Estate Agency), Crawfordvsille.

Muncie Board of Realtors, Inc.

Active Members, 42; Others, 46.
President: Johnson H. Biery, 110 E. Main St.
Secretary: Allen G. Weir, 620-22 Wysor Bldg.
Austin, H. G., 203 Rivoli Bldg.
Bartel, C. L., 302 Western Reserve Bldg.
Beebe, Waldo, 115 W. Main St.
Bender, C. V., 100 W. Washington St.
Biery, Johnson H., 110 E. Main St.
Burkett, Joseph L., 210 N. Walnut St.
Burt, Walter C., 324 S. Mulberry St.
Claypool, A. B., R.F.D. No. 7.
Collins, Henry L., 3212 S. Madison St.
Dunn, Dr. F. W., 2210 Janney Ave.
Fagala, Sam W., 1300 E. Main St.
Hall, Freeland A., 2810 S. Mulberry St.
Hall, Ray W., 206 Wysor Bldg.
Hayden, John E., 604 Wysor Bldg.
Hershel Life, 101 S. High St.
HOBBS, HAROLD, SR., 122 N. Mulberry St.
Holbrook, Henry, 202 Wysor Bldg.
Hollowell, Walter C., 2307 S. Madison St.
Horton, D. W., 210 Western Reserve Bldg.
Howell, Ora G., 17 Patterson Bldg.
Jackson, Harvey C., 2210 Janney Ave.
Janney, Otho L., 118 N. Franklin St.
Kester, L. M., 100 N. Walnut St.
Kirtley, Ottis F., 225 N. Mulberry St.
Maggs, Robert W., 409 Wysor Bldg.
Meredith, Joseph T., 110 N. Walnut St.
Milhollin, Malcolm, 123½ W. Main St.
Miltenberger, Mark, 116 N. Walnut St.
Mitchell, Lynden D., 401 Western Reserve Bldg.
Orendorff, Louis T., 215 W. Main St.
Rowe, Eugene V., 2115 Burlington Drive.
Shively, Oscar, 319 Wysor Bldg.
Simmons, Larry W., 217 W. Main St.
Soray, Roy, 110 N. Walnut St.
Sursa, David, 117 E. Adams St.
Swain, Earle H., 329 E. Adams.
Toombs, Thomas F., 224 W. Centennial Ave.
Weir, Allan G., 620-21-22 Wysor Bldg.
Wickersham, John W., 123½ W. Main St.
Williams, Herman H., 907 Wheeling Ave.
Wingate, Chester C., 124 S. Mulberry St.
Wingate, Wilfred W., 6 Patterson Block.

The Harold Hobbs Co.
Realtors
"We solicit the cooperation of outside brokers"
122 N. Mulberry St.
Phone 6616
MUNCIE, IND.

Muscatatuck Board of Realtors

Active Members, 18.
President: A. J. Speckner, Seymour.
Secretary: E. C. Auerswald, North Vernon.
Auerswald, E. C., North Vernon.
Barlow, Wm., North Vernon.
Davis, Harley M., E. 2nd St., Seymour.
Davis, Finley, Brownstown.
Denten, W. S., Butlerville.
Everett, Jesse H., 64 W. McClain Ave., Scottsburg.
Fettig, J. Edwin, 200½ W. 2nd St., Seymour.
Fosbrink, K. L., Box 312, Seymour.
Franklin, Margaret, Scottsburg.
Hooten, Harper, R.R. 3, North Vernon.
Hoskins, H. G., Salem.
Morton, R. L., 2½ N. First St., Scottsburg.
Mullins, T. R., 107 S. Main St., Salem.
Shields, L. S., P.O. Box 89, Austin.
Speckner, Andrew J., Seymour.
Stearns, Ina, North Vernon.
Worley, Tom, Salem.

Bernard J. Weber
Sales
Property Management
Appraising — Insurance
Industrial Locations
317 Bank Street
New Albany, Ind.

New Albany Board of Realtors

Active Members, 31; Others, 1.
President: Robert B. Brooks, 349 Vincennes, New Albany, Ind.
Secretary: Cora Jacobs, 141 E. Spring, New Albany.
Batt, Eli, 416 E. 9th.
Blust, George, 141 E. Spring.
Briscoe, Keith, 141 E. Spring.
Brooks, C. Robert, 349 Vincennes.
Brooks, Robert B., 349 Vincennes.
Bye, Nick, 208 E. Main.
Davis, Raymond O., Jr., 306 E. 9th.
Davis, Mrs. R. O., Sr., 306 E. 9th.
Detrick, L. E., 2311 E. Market.
Dieckmann, Willard G., 352 Vincennes.
Dillon, Edna, 1748 Ekin.
Flynn, Ellis, 1607 E. Market.
Hunter, Charles, 141 E. Spring.
Hurst, Gertrude, Lincoln Heights, Jeffersonville.
Jacobi, C. Elmer, 208 E. Main.
Jacobs, Cora, 141 E. Spring.
Jacobs, Jack, 141 E. Spring.
Jacobs, Ralph, 141 E. Spring.
Kelso, Reed, 4 Bond Road.
Loftus, Wilbur, 347 Vincennes.
Raaba, Gertrude C., Mutual Trust Bldg.
Russell, G. L., 329 Vincennes.
Russell, Monica, 329 Vincennes.
Reisert, Jane, 234 Pearl.
Saul, Maurice, 352 Vincennes.
Schaerer, Helen, 2309 E. Market.
Smyth, Gladys, 234 Pearl.
Smyth, Walter B., 234 Pearl.
Stocksdale, Gayle, 234 Pearl.
Stover, Jennie, 141 E. Spring.
Vernia, Charles, 207 E. Market.
WEBER, BERNARD J., 317 Bank.

North Manchester

(Individual Member)
Hicks, Wendell M., %Wendell M. Hicks Co., 113 E. Main St.

Randolph County Board of Realtors

Active Members, 13; Others, 4.
President: Herman Keys, 109½ S. Main St.
Secretary: Roland A. Capron, 104 E. Franklin St.
Capron, Roland A., 104 E. Franklin St., Winchester.
Chalfant, Ralph O., 103 S. Walnut St., Ridgeville.
Dunn, Earnest, 317 N. Plum St., Union City.
Fowler, Tincel, 100½ N. Main St., Winchester.
Keys, Herman, 109 S. Main St., Winchester.
McGee, C. M., 106½ W. Washington St., Winchester.
Morgan, Frank, 217 E. North St., Winchester.
Owens, Cash, Nixon Bldg., Farmland.

Richmond, Ind.
LEASES
APPRAISALS
PROPERTY MANAGEMENT
MORTGAGE LOANS
RICHMOND PROPERTY CORPORATION
REALTORS
32 S. 9th St., Phones 2-2003—2-4322

Reager, Roscoe, R.R. 2, Winchester.
Segraves, Charles, 133 N. Meridian St., Winchester.
Smith, Emmet E., 203 S. Main St., Winchester.
Thornburg, D. C., 121 E. Franklin St., Winchester.
Warren, Floyd L., City Bldg., Winchester.

Richmond Board of Realtors

Active Members, 53; Others, 1.
President: Glenn Muckridge, 9 S. 11th St.
Secretary: E. L. Borradaile, Peoples Bldg., 29½ N. 8th.
Aakvik, George, 16 N. 9th St.
Addleman, Max, 208 Colonial Bldg.
Addleman, Sam, 208 Colonial Bldg.
ALLEN, EARL, 32 S. 9th St.
Arford, Al, 9 S. 11th.
Berry, Claude, 700½ Main.
Borradaile, E. L., 29½ N. 8th.
Brantner, Ed., 6th & Main.
Brooks, Howard, 6th & Main.
Campbell, Guy, 312 Colonial Bldg.
Campbell, L. B., 13 N. 10th.
Dew, Charles, 429 S. 18th.
Elleman, E. Z., 1624 Reeveston Rd.
Flesher, Frederick, 52 N.W. 15th.
Haisley, Harold, 16 N. 9th.
Hamilton, Glenn, 12 S. 8th.
Harper, Lavon, 12 S. 8th.
Harris, Norman, 338 S.W. 1st.
Hines, Robert, 409 Main.
Hutchinson, Ross, Cambridge City.
Jenkins, Claude, 9 S. 11th St.
Jordan, W. R., Economy.
King, William, 6th & Main.
Klute, Howard, 29 N. 8th.
Longstreth, Wm., Wabash.
McCullough, O., Dublin.
Matherly, Vernon, Fountain City.
Mendenhall, Kelso, 6th & Main.
Mendleson, Clifford, 300 Medical Arts Bldg.
Mendleson, Clem, 32 S. 9th.
Meyer, Irvin, Chester Pike.
Muckridge, Glenn, 9 S. 11th.
Peelle, James, 312 Colonial Bldg.
Peters, Frank, Chester Blvd., RFD 1, Richmond.
Pilgrim, Garth, 12 S. 8th.
Pilgrim, Norman, 12 S. 8th.
Puthoff, Lewis, 7 N. 10th.
Riley, Paul, 32 S. 9th.
Ritz, Robt., 204 Read Bldg.
Reynolds, E. M., Post Office Box 64.
Robbins, Russell, 601 Main.
Roberts, Gerald, 201 Hudson Bldg.
Scantland, Geo., 1231 Abington Pike.
Solomon, James, 7 N. 10th.
Surber, E., 52 N.W. 15th.
Stevens, John, 308 Colonial Bldg.
Stevens, Sam, 308 Colonial Bldg.
Thomas, Malcolm, 1215 N.W. 4th.
Wiechman, Robt., 303 Medical Arts Bldg.
Wiechman, James, 303 Medical Arts Bldg.
WILCOXEN, GEO. C., 1210 E. Main.
Wilson, Isaac, First Nat'l Bank, 7th & Main.
Zaubitzer, Larry, 510 S. 22nd.

RICHMOND
IND.
Realtor
Insurance and Appraiser
Geo. C. Wilcoxen
1210 E. Main Street

Shelbyville Board of Realtors

Active Members, 9; Others, 6.
President: Basil Willey, 31½ Public Sq.
Secretary: W. P. Brokaw, 9 W. Broadway St.
Armstrong & Pierce, 221 S. Harrison St.
Breedlove, Ray F. Agcy., 109 N. Harrison St.
Barnes, Claude, Farmers' Bank Bldg.
Brokaw, W. P., 9 W. Broadway.
Cherry, Will C., 31½ Public Square.
Crampton, Ed S., 118½ S. Harrison.
Levinsky, Zovel, 41½ Pub. Sq.
McNamara Agency, Ray L., 5½ W. Broadway.
Shelby Brokerage Co., Farmers Nat'l Bank Bldg.

A Complete Real Estate Service
In South Bend
•
Residential, Commercial, Farm and Lake Properties
•
Homes Sales & Service
1224 S. Michigan Ave.
Phone 6-4455
6-2215

South Bend-Mishawaka Board of Realtors, Inc.

Active Members, 98; Others, 110.
President: R. Park Wickizer, 230 W. Jefferson Blvd.
Secretary & Treasurer: Emery A. Davis, 203 S. Main St.
Barany, Michael J., 729 E. Indiana Ave.
Beck, Harold C., 1933 Beverly Place.
Blatt, Herbert W., 110 E. Madison St.
Bognar, Peter, 315 Chapin St.
BonDurant, Alfred C., 406 J.M.S. Bldg.
Bowles, Herman, 1801 Leer St.
Bragg, Chester H., 232 S. Michigan St.
Bullard, Charles E., 214 Sherland Bldg.
Burget, Ray W., 911 Lincoln Way E.
Clark, Arthur R., 1909 E. Donald St.
Colpaert, A. C., 218 Sherland Bldg.
Cressy, George, 714 S. Eddy.
Cressy, Sidney, 1910 S. Michigan St.
Crofoot, Alton B., 114 Lincolnway W., Mishawaka.
Davis, Emery A., 203 S. Main St.
Denniston, O. C., 403 Whitcomb-Keller Bldg.
Doolittle, Robert P., 113½ S. Main St., Mishawaka.
Drollinger, Ben H., 218 Sherland Bldg.
Dunfee, Joseph H., 110 E. Madison St.
Ellsasser, Edw. C., Sr., 807 S. Main St., Mishawaka.
Ellsasser, Harold J., 761 Lincolnway E.
Everett, Edward A., 714 S. Eddy.
Foley, William F., 220 E. Jefferson Ave.
Gammons, W. C., 206 Oliver Theatre Bldg.
Garn, Harold L., 303 Whitcomb-Keller Bldg.
Garn, Mark B., 810 Woodside Ave.
Giczi, Theodore, 925 Lincolnway E.
Gillis, Peter F., 311 Whitcomb-Keller Bldg.
Goodrick, Sanford A., 1707 Marquette Blvd.
Haley, J. Howard, 501 Nat'l Bank Bldg.
Happ, Robert G., 224 Sherland Bldg.
Hartman, Millard T., 323½ W. Marion St.
Hass, William M., 220 E. Jefferson Ave.
Hinkle, W. Riley, 914 Leland Ave.
Holderman, Harold W., 218 Sherland Bldg.
Horvath, Loretta M., 319 W. Wayne St.
Jackson, Irvin W., 1409 Miami St.
Jones, George R., 230 W. Jefferson Blvd.
Judie, James A., 630 Sherland Bldg.
Keller, Fred W., 230 W. Jefferson Blvd.
KELLER, GRANVILLE W., 230 W. Jefferson Blvd.
Kelsey, J. Howard, 404 Nat'l Bank Bldg.
Knutson, William, 214 Lafayette Bldg.
Kovach, Anthony J., 1624 S. Main St.
LaMar, Paul, 211 St. Joseph Bank Bldg.
Lang, Albert C., 1610 Northern Ave.
Langel, Alex S., 202 J.M.S. Bldg.
Lee, Matt, 1317 N. Kaley St.
Lewis, Grant, 416 J.M.S. Bldg.
McDonald, Edward, 815 Odd Fellows Bldg.
McHenry, W. K., 315 W. Wayne St.
Marsh, A. B., 556 Lincolnway E.
Marsh, Robert, 556 Lincolnway E.
Mezykowski, Stanley J., 1201 W. Washington St.
Michael, Roy J., 214 Sherland Bldg.
Miller, Marlin, 1101 Bellevue Ave.
Minczewski, B. P., 1122 Western Ave.
Minczewski, B. P., Jr., 1122 Western Ave.
Moore, W. Lon, Town Hall, New Carlisle, Ind.
Morton, Russell 2709 Hepler St.
Muessel, Richard Sr., 511 W. Colfax Ave.
Oberlin, Russell, 305 Sherland Bldg.
O'Neill, Bernard, 412 Nat'l Bank Bldg.
Peacock, James F., 1111 Webster St.
Perkins, Chester, 401 E. Haney Ave.
Perley, Arthur, 117 E. LaSalle Ave.
Petro, Mason L., 614 Liberty Dr., Mishawaka.
Pinter, Michael, 736 W. Indiana Ave.
Pustay, Andrew, 2728 S. Michigan St.
Pustay, Bert, 2728 S. Michigan St.
Reasor, Arthur F., 3313 S. Michigan St.
Remley, E. M., Granger, Ind.
Rerick, Howard, 110 E. Madison St.
Roberts, Willis, 308 Nat'l Bank Bldg.
Scheibelhut, Leo, 228 W. Colfax Ave.
Schindler, A. J., 112 Lincolway E., Mishawaka.
Slone, Robert L., 112 N. Ironwood Dr., Mishawaka.
Smith, Guy R., New Carlisle, Ind.
Smith, Rufus, R.R. 1, Box 192, Plymouth.
SRIVER, FRANCIS T., 1224 S. Michigan St.
Stapp, Russell, Roosevelt Rd.
Stark, Marie, 109½ S. Main St., Mishawaka.
Swadener, Dean, 101 Lincolnway E., Mishawaka.
Swanson, C. Harry, 129 N. Ironwood Dr.
Swift, Raymond, 305 Whitcomb-Keller Bldg.
Taylor, John L., 701 Sherland Bldg.
Thornton, Wilson, 117 Lincolnway E., Mishawaka.
Toth, Louis M., 1617 Sunnymede Ave.
Vance, Ralph J., 410 W. 3rd St., Mishawaka.
VanDerHeyden, Raymond, 312 Lincolnway W., Mishawaka.
Voigt, Arthur G., 416 J.M.S. Bldg.
Walsh, Percy H., 402 Platt Bldg.
Weaver, Hubert M., 218 Sherland Bldg.
Weber, A. Harold, 504 Nat'l Bank Bldg.
Weber, Charles, 208 Odd Fellows Bldg.
White, Karl W., 110 E. Madison Ave.
Whiteman, Clem C., 1434 McKinley Ave.
Wickizer, R. Park, 230 W. Jefferson Blvd.

Southeastern Board of Realtors

Active Members, 14
President: Eugene Seitz, Billups Drive, Lawrenceburg.
Secretary: Robert T. Hornbach, Nowlin Rd.
Carter, William, 522 St. Clair St., Lawrenceburg.
Chatham, Nathan, 137 Lincoln St., Aurora.
Genshiemer, Julius, 114 Probasco St., Lawrenceburg.
Hastings, Clarence, Rising Sun.
Laws, Carl T., 607 Ludlow St., Lawrenceburg.
Laws, William, 310 Deihl Dr., Lawrenceburg.
Loring, F. M., Rising Sun.
Nichols, Phil, 310 Deihl Drive, Lawrenceburg.
Ransom, C. L., Second and Main Sts., Aurora.
Roberts, Irvin, 620 St. Clair St., Lawrenceburg.
Seitz, Eugene, Billups Drive, Lawrenceburg.
Skidmore, Ike, R.R. No. 1, Lawrenceburg.
Tomlin, Kenneth, Hayes St., Lawrenceburg.
Whitham, Stanley, 213 Conwell St., Aurora.

Spencer
(Individual Member)
Shortridge, E. B., R.R. 2.

Whitcomb & Keller, Inc.
REALTORS
Established in 1892
Brokers
Home Builders
Property Management
FHA Approved Mortgagee
Correspondent for Metropolitan Life Ins. Co.
SOUTH BEND, INDIANA
Whitcomb-Keller Bldg.

NEWLIN-JOHNSON CO., INC.
PROPERTY MANAGEMENT—LEASES—HOME BUILDERS
INDUSTRIAL SITES—INSURANCE
Loan Correspondents Lincoln Natl. Life Ins. Co.
601 OHIO STREET TELEPHONE CRAWFORD 2308
TERRE HAUTE, INDIANA

FLOYD M. SAXON *M.A.I.
25 years experience in general appraising
Specializing in
Residential
Commercial
Condemnation
1246 Maple Ave.
TERRE HAUTE, INDIANA

Terre Haute Board of Realtors, Inc.

Active Members, 52; Others, 13.
President: C. L. Bartley Jr., 15 S. 9th St.
Secretary: Arch R. Dunbar, 10 N. 6th St.
Aikman, John C., Rm. 201, W.T.H.I. Bldg.
Allen, Ottis, 32 S. 7th St.
Ayer, C. H., 601 Ohio St.
Bartley, C. L., Jr., 15 S. 9th St.
Beaman, Gerald E., 1246 Maple Ave.
Biel, Robert, 19 S. 7th St.
Biel, William, 19 S. 7th St.
Binning, Russell S., 17 S. 6th St.
Branam, John T., 656 Ohio St.
Branson, T. H., 15 S. 9th St.
Brown, Byron L., 32 S. 7th St.
Cahill, Wm. V., 533 Ohio St.
Carroll, George, 701 Wabash Ave.
Cleary, John, 643 Wabash Ave.
Cook, Walter, 711½ Wabash Ave.
Craig, Eber L., 31 S. 7th St.
Deckard, Audie F., 709½ Wabash Ave.
Dicks, Albert A., 8½ S. 5th, Rm. 8.
Dunbar, Archie, 10 N. 6th St.
Figg, John, 514 Cherry.
Fisbeck, Harry, 669 Ohio St.
Foulkes, George C., 705½ Ohio St.
Grass, Mrs. R. A., 618 Tribune Bldg.
Hall, Hobart W. Jr., 229 S. 5th St.
Harrison, Harold F., 724 Wabash Ave.
Hermeling, Wm. H., 2425 N. 10th St.
Hirt, Leonard A., 662 Ohio St.
Hyatt, Clifton, 811 Lafayette Ave.
Hyatt, Howard L., 811 Lafayette Ave.
Jeffers, J. E., 207 Fairbanks Blk.
JOHNSON, D. C., 601 Ohio St.
Johnson, Wilbur P., 601 Ohio St.
Kindle, Manford, Rm. 308, Deming Hotel.
Maehling, Walter H., 514 Cherry St.
Master, Joseph A., 700 S. 7th.
Miller, Carl N., Sr., 229 S. 5th St.
Miller, Carl N. Jr., 229 S. 5th.
Miller, Charles, 618 Tribune Bldg.
Myles, Arthur E., 321½ Ohio St.
Nees, Harvey R., 15 S. 9th St.
Nichols, James J., 709½ Wabash Ave.
Noe, Robert A., 304 Sycamore Bldg.
PFISTER, CHARLES E., 662 Ohio St.
PFISTER, PAUL, 662 Ohio St.
Rogers, George, 117 S. 4th.
SAXON, FLOYD M., 1246 Maple Ave.
Sheets, Wm., 1716 S. 7th.
Tichenor, Wm. G., 31 S. 7th St.
Walsh, John F., 2711 Oak St.
Williams, Bert O., 656 Ohio St.
Wood, Richard 662 Ohio St.
Wright, Carl, 2028 N. 12th St.

Tipton
(Individual Members)
Cardwell, R. A., 108½ E. Jefferson St.
Harper, Floyd E.
Martin, R. S., 102 N. Main St.

TERRE HAUTE, Indiana
COMMERCIAL AND INDUSTRIAL PROPERTIES
APPRAISALS — LOANS
INSURANCE — MANAGEMENT
LEASING — SALES
REALTORS J. B. *Pfister* CO., INC.
662 OHIO STREET

Topeka
(Individual Member)
Kohl, Samuel A.

Valparaiso Board of Realtors

Active Members, 14; Others, 8.
President: Paul Randle, Farmers State Bank Bldg.
Secretary: John P. Cisco, 20 N. Washington St.
Anderson, Charles A., 8 N. Washington St.
Bertig, William, 504 Roosevelt St.
Cisco, John P., 20 N. Washington St.
Claudon, J. H., 8 N. Washington St.
Corley, Gale, 504 Roosevelt St.
Fry, Dorothy, Farmers State Bank Bldg.
LaCount, E. A., 9 E. Lincolnway.
Leaming, Stewart, 13 Lincolnway.
Logan, Harry, 20 N. Washington St.
Maxwell, Maude A., 751 E. Third St., Hobart.
O'Brien, Edward M., Kouts.
Randle, Paul, Farmers State Bank Bldg.
Snyder, H. B., Farmers State Bank Bldg.
Wade, C. E., Hobart.

Vincennes Board of Realtors

Active Members, 17; Others, 5.
President: Roy E. Leonard, 402 American Bank Bldg.
Secretary: John E. Welsh, 23 N. Third St.
Crotty, Harry M., 423 American Bk. Bldg.
Davis, Walter G., 519 American Bank Bldg.
Dennigan, John, 406 LaPlante Bldg.
Eslaman, A. J., 423 American Bk. Bldg.
Fox, Fred, Oaktown.
Goodson, Virginia, 924 Scott St.
Goodson, Willard, 924 Scott St.
Harris, Wesley S., Bicknell.
Leonard, Roy E., 402 American Bk. Bldg.
Lindsay, E. J., 525 American Bank Bldg.
Madigan, M. J., 1235 N. 11th St.
McFarland, Walter, 217 Busseron St.
McFarland, W. Robert, 217 Busseron St.
Reiman, Al, 504 N. 8th.
Sampson, Wm. C., 525 American Bank Bldg.
Welsh, John E., 23 N. Third St.
Welsh, M. W., 23 N. 3rd.

Wabash
(Individual Member)
Miller, Robert G., 134 S. Wabash St.

Warsaw Board of Realtors

Active Members, 9.
President: Richard E. Wenzel, Syracuse.
Secretary: Gilbert M. Bertsch, Box 165, Warsaw.
Bertsch, Gilbert M., Box 165, Warsaw.
Denzel, Richard E., Syracuse.
Etter, C. G., Syracuse.
Herscher, Benjamin, First Nat'l Bank Bldg., Warsaw.
Hoy, J. B., North Webster.
Meyer, Carolyn J., Syracuse.
Paton, George, Leesburg.
Stephenson, Edward E., Syracuse.
VanCamp, J. D., North Webster

IOWA

Adair—See West Central Iowa
Adel—See Dallas County
Agency—See Ottumwa
Anita—See Cass County
Atlantic—See Cass County
Audubon—See West Central Iowa
Avoca—See Council Bluffs
Belmond—See Wright Co.
Britt—See North Central Iowa
Brunsville—See Plymouth County
Cedar Falls—See Waterloo
Chariton—See Lucas County
Charles City—See North Central
Clarinda—See Fremont-Page

Clarion—See Wright Co.
Clarksville—See Bremer-Butler Counties
Clear Lake—See North Central
Cresco—See Northeast Iowa
Dallas Center—See Dallas County
Decorah—See Northeast Iowa
Donnellson—See Fort Madison
Dunlap—See Harrison County
Eagle Grove—See Wright Co.
Eldora—See Hardin County
Emmetsburg—See Palo Alto Co.
Exira——See Audubon Co.
Fairfield—See Quad County
Forest City—See North Central Iowa
Fremont—See Oskaloosa
Garden Grove—See South Central Iowa
George—See Lyon County
Glenwood—See Council Bluffs
Hamburg—See Fremont-Page
Hampton—See Wright County
Harlan—See West Central Iowa
Hazelton—See Independence
Indianola—See Decatur County
Iowa Falls—See Hardin County
Inwood—See Lyon County
Irwin—See West Central Iowa
Jesup—See Independence
Kent—See Creston
Kimballton—See Audubon County
Klemme—See Wright County
Knoxville—See South Central Iowa
Lamoni—See Decatur Co.
Le Mars—See Plymouth County
Leon—See Decatur Co.
Libertyville—See Quad County
Little Rock—See Lyon County
Little Sioux—See Harrison County
Logan—See Harrison County
Madrid—See Boone County
Manchester—See Delaware Co.
Mapleton—See Sioux City
Maquoketa—See Jackson Co.
Marion—See Cedar Rapids
Mason City—See North Central Iowa
Miles—See Jackson County
Missouri Valley—See Harrison County
Mt. Ayr—See Creston
Mt. Pleasant—See Quad County
Moville—See Sioux City
New London—See Quad County
Northwood—See North Central
Ogden—See Boone County
Olds—See Quad County
Osage—See North Central
Osceola—See South Central Iowa
Perry—See Dallas County
Plainfield—See Bremer-Butler County
Postville—See Northeast Iowa
Redfield—See Dallas Co.
Rock Rapids—See Lyon County
Rose Hill—See Oskaloosa
Sheldon—See O'Brien County
Shell Rock—See Bremer-Butler County
Shenandoah—See Fremont-Page
Sibley—See Osceola Co.
Sidney—See Fremont-Page
Sioux Rapids—See Storm Lake
Stanley—See Independence
Sumner—See Bremer-Butler County
Urbana—See Benton Co.
Vinton—See Benton Co.
Waterloo—See Cedar Falls
Waukon—See Northeast Iowa
Waverly—See Bremer-Butler County
West Branch—See Iowa City
Winfield—See Quad County
Winthrop—See Independence
Woodbine—See Harrison County
Zearing—See Marshalltown

Ames Board of Realtors

Active Members, 16.
President: H. B. Vogt, 319 Main.
Secretary: Berniece DeHart, 132 Main.
Cooley, W. W., 134½ Main.
DeHart, Berniece, 132 Main.
DeHart, Pearle, 132 Main.
Eveland, H. L., 322 Main.
Faust, L. C., 224 Main.
Hedrick, L. E., 304½ Main.
Hedrick, Vincent L., 304½ Main.
Howe, George, 512 Carroll.
Johnson, H. D., Rt. 3.
Judge, J. E., 112 Walnut.
Nairn, Wm., 511 Main.
Ott, Mrs. Mattie, 314½ Main.
Robins, Merle K., 224 Main.
Ronningen, Otto, 301 5th St.
Triplett, D. S., 310 Main.
Vogt, W. B., 319 Main.

Benton County Board of Realtors

Active Members, 6.
President: Arthur Schmidt, 319½ 1st Ave.
Secretary: H. E. Knaack, 311 1st Ave., Vinton.
Eggleston, L. E., Vinton.
Knaack, H. E., 311 1st Ave., Vinton.
Knupp, C. D., 112 E. 4th St., Vinton.
Schmidt, Arthur, 319½ 1st Ave., Vinton.
Smith, Joe, Urbana.
Wilson, J. L., 104 W. 4th, Vinton.

Boone County Board of Realtors

Active Members, 16.
President: Reinhold Josephson, 819 8th St., Boone.
Secretary: Herman J. Aldag, 802½ Story St., Boone.
Aldag, Herman J., 802½ Story St., Boone.
Boehm, Arnold, Ogden.
Bohlen, Joe, 715 Keeler, Boone.
Brogden, Paul, 802½ Story St., Boone.
Burkheimer, Ivan, Madrid.
Chaloupka, J. R., 202 Boone Nat'l Bldg., Boone.
Dennis, Floyd M., Rt. 3, Boone.
Johnson, L. R., Citizens Nat'l Bldg., Boone.
Josephson, Reinhold, 819 8th St., Boone.
Kading, C. W., Citizen's Nat'l Bldg., Boone.
Larson, H. K., Madrid.
Modeland, Bill, 801½ Story St., Boone.
Modeland, Bob, 801½ Story St., Boone.
Modeland, Fred, 801½ Story St., Boone.
Nyman, Kenneth, 802½ Story St., Boone.
Pierce, L. F., Boone Nat'l Bldg, Boone.

Bremer-Butler County Board of Realtors

Active Members, 7.
President: Joseph L. Bailey, Clarksville.
Secretary: Clele R. Baker, 106 E. Bremer Ave., Waverly.
Bailey, Joseph L., Clarksville.
Baker, Clele R., 106 E. Bremer Ave., Waverly.
Bump, J. T., Sumner.
Gibson, Lloyd L., Shell Rock.
Heiserman, W. R., Sumner.
Roach, Howard L., Plainfield.
Weltner, K. H., 124 3rd St., S.E., Waverly.

Burlington, Iowa
Complete R. E. Service
Since 1910
IA.-ILL.-MO. FARMS
Bell Investment Co.
REALTORS

Burlington Real Estate Board

Active Members, 25; Others, 15.
President: F. E. Prall, 219 N. Central Ave.
Secretary: Walter E. Holsteen, 410 Eisfeld Bldg.
BELL, C. F., 304 Washington St.
Bolick, L. R., 719 F. & M. Bank Bldg.
Canfield, C. D., 1609 Pine St.
Cockrell, A. J., 1911 Des Moines Ave.
Hafner, Geo. H., 205 Washington St.
Hoelzen Realty Co., 212 N. 4th St.
Holsteen, Walter E., 410 Eisfeld Bldg.
Kamman, F. C., 213 F. & M. Bank Bldg.
Kelley, R. B., 209 Kresge Bldg.
Krekel, W. W., 112 Denmark St.
Lewis, D. N., 406 Medical Arts.
Mathews, P. M., 509 Jefferson St.
Mitchell, F. G., 205 Kresge Bldg.
Mohme, H. E., 402 National Bank.
Mueller, M. W., 205 Eisfeld Bldg.
Naumann, H. R., 205 Eisfeld Bldg.
Nebiker, F. G., 319 Jefferson St.
Payton, John, 2715 Lucas Ave.
PRALL, F. E., 219 N. Central Ave.
Reusch, M. J., 303 Medical Arts.
Savely, Fred, 209 Kresge Bldg.
Schauenberg, H. W., 505 Medical Arts.
Strause, E. A., 213 F. & M. Bank Bldg.
TOPPING, G. H., 405 Eisfeld Bldg.
Zart, E. P., 205 Kresge Bldg.

Complete
Real Estate Service
Frank E. Prall
"Our Service Is Unexcelled"
219 North Central Phone 4235
Burlington, Iowa

Burlington, Iowa
Property Management
Sales — Rentals
Insurance
Since 1896
J. W. TOPPING & SON
GLENN H. TOPPING
405 Eisfeld Bldg. Phone 1261

The Hedges Company
Established 1887
Residential, industrial, commercial sales; property management; appraisals; chain store locations; mortgage financing.
210 Dows Bldg.
Cedar Rapids, Iowa

Cedar Falls Board of Realtors

Active Members, 15; Others, 5.
President: Fred F. Kercheval, 223½ Main.
Secretary: Marie Jorgensen, 1116 W. 22nd St.
Bailey, Ransom, 208 Main St.
Baird, Harvey P., 218 Main St.
Boslough, H. U., 1509 Olive St.
Dowden, Grace M., 1210 Clay St.
Fink, Robert D., 218 Main St.
Hansen, James, 410 Main, Cedar Falls.
Jorgensen, Mrs. Marie, 1116 W. 22nd St.
Kercheval, Fred F., 223½ Main St.
Leeper, L. C., 403 Mulberry, Waterloo.
Miller, L. V., 310 Main St.
Morgensen, Martin, 310 Main St.
Petersburg, Robert, 208 Main St.
Santee, L. C., 203½ Main St.
Thorsrud, C. S., 307½ Main St.
Wynegar, Forrest, 1504 Main St.

Cherokee

(Individual Member)
Timmins, H. F., 200½ W. Main St.

Cedar Rapids Real Estate Board

Active Members, 66; Others, 80.
President: Robt. S. Waples, 312 3rd St., S.E.
Executive Secretary: Marie McClaughry, 409 Guaranty Bldg.
Aukerman, A. H., 1009 American Bldg.
Beranek, Edw. F., 619 Guaranty Bldg.
Bezdek, Mary Leone, 81 16th Ave. S.W.
Bickel, John P., 125 First Ave. S.E.
Buser, Frank L., 210 Dows Bldg.
Byers, Frank Jr., 125 First Ave. S.E.
Carey, Ed. V., 1101½ 7th Ave., Marion.
Chamberlain, Earl B., 420 First Ave. N.W.
Cook, Don C., 201 American Bldg.
Cravens, J. Frank, 209 Higley Bldg.
Crooks, Kenneth E., 504 Guaranty Bldg.
Davis, H. L., 318 Dows Bldg.
Dishong, Brett, 97 Third Ave. S.W.
Doolittle, C. M., 319 Guaranty Bldg.
Edleman, Harry, 91 Second Ave. S.E.
Eicherly, T. G., 620 Merchants Nat'l Bldg.
Elarton, Walter C., 1627 First Ave. S.E.
Emery, John B., 620 Merchants Nat'l Bldg.
Engberg, F. W., 1047 3rd Ave. S.E., P.O. Box 464.
Finney, John B., 1130 English Blvd., Marion.
Giza, Walter J., 413 First Ave. S.W.
Gohman, Gary, 417 Guaranty Bldg.
Gustafsson, Alice, 1932 Johnson Ave. N.W.
Hatfield, C. M., 312 American Bldg.
HEDGES, HARRY T., 210 Dows Bldg.
HEDGES, HORACE G., 210 Dows Bldg.
Helscher, Howard B., 210 Dows Bldg.
Henderson, Alma A., 135 6th Ave., Marion.
Henderson, Howard E., 807 American Bldg.
Kainz, Mrs. Lenore K., 611 American Bldg., P.O. Box 326.
Kelly, Harold, 420 First Ave. N.W.
Knapp, Floyd H., 518 Mer. Nat'l Bldg.
McGowan, Thomas E., 205 Farmers State Bank, Marion.
Miell, Keith, 232 Guaranty Bldg.
Miles, Frederick E., 90 3rd Ave. S.E.
Myers, O. P., 600 Guaranty Bldg.
Olson, Lewis T., 220 Second Ave. S.W.
Orr, Raymond D., 106 3rd Ave. S.W.
Patten, E. L., 520 Merchants Nat'l Bldg.
Pickerill, Earl C., 605 Guaranty Bldg.
Pope, C. A., 504 Guaranty Bldg.
Ray, W. H., 618 Guaranty Bldg.
Rowley, M. E., 704 American Bldg.
Ryan, Mrs. Margaret, 109 16th St. S.E.
Sebetka, John J., 1201 3rd St. S.E.
Shors, Edw. F., 1051 Daniels St. N.E.
Siegfried, Chas. A., 203 Guaranty Bldg.
Skinner, E. Harold, 1955 8th Ave. S.E.
Smith, Chas. E., 428 Guaranty Bldg.
Stark, Wm., 340 3rd Ave. S.W.
TAIT, LEONARD K., 718 Third Ave. S.E.
Toms, Harry Wayne, 1439 A Ave. N.E.
Travis, Jesse H., 519 Guaranty Bldg.
Ulch, Jos. W., 66 16th Ave. S.W.
Waddell, J. C., 2320 4th Ave. S.E.
WAGNER, JOHN J., 718 Third Ave. S.E.
Waples, F. C., 312 Third St. S.E.
Waples, Eliot O., 312 Third St. S.E.
Waples, Robt. S., 312 Third St. S.E.
West, Bruce A., 225 Guaranty Bldg.
White, Clarence E., 1400 2nd Ave. S.E.
Willenborg, Frank R., 709 3rd Ave. S.E.
Winn, John M., Rm 414, Allison Hotel.
Witwer, Geo. P., 626 Merchants Nat'l Bldg.
Witwer, Henry E., 626 Mer. Nat'l Bldg.
Yuill, James H., 417 Guaranty Bldg.

Centerville Board of Realtors

Active Members, 5.
President: J. C. Atkins, 301½ N. 13th.
Secretary: H. C. Greenleaf.
Atkins, J. C., 301½ N. 13th St.
Davis, Paul E., 110 N. 12th St.
Gray, P. A., 102½ W. Jackson St.
Greenleaf, Hale C., 107 C.N.B. Bldg.
Packard, R. E. Howell Bldg.

Clinton Real Estate Board

Active Members, 20; Others, 10.
President: Art A. Henningsen, Weston Bldg.
Secretary: Douglas H. Lass, 823 4th Ave. S.
Bach, Carl, 117 Main Ave.
Baker, Ralph, 2109 N. 2nd St.
Bossen, Lyle, 1153 7th Ave. S.
Carroll, L. L., 1001 S. 8th St.
Ericksen, Ole, 422 8th Ave., S.
Gleason, Ray, Tucker Bldg.
Henningsen, Art A., Weston Bldg.
Howes, L. M., 214 Howes Bldg.
Jefferies, L. M., Ankeny Bldg.
Jones, R. C., 427 6th Ave. So.
Kramer, John, Howes Bldg.
Kunau, A. R., 1201 N. 3rd St.
Lass, Douglas H., 823 4th Ave. S.
McClimon, Joe, 302 N. 2nd St.
Nickelsen, John, 434 6th Ave. S.
Patrick, George, 400 N. 2nd St.
Piersol, J. J., 1011 8th Ave. S.
Rasmussen, A. C., 205 2nd Ave. S.
Robinson, M. M., 1320 Caroline Ave.
Williams, W. N., Tucker Bldg.

Council Bluffs Board of Realtors

Active Members, 41; Others, 2.
President: Harold Stipp, 21 Pearl St.
Secretary: John Drayton Ingraham, 26 S. Main.
Abel, Lloyd E., 34 Scott St.
Baird, Donald P., 537 W. Broadway.
Baker, Bruce P., 552 Mynster St.
Blackwell, Hugh W., 133 Pearl St.
Clay, Roy S., 105 Pearl St.
Coe, E. E., 18 S. Main St.
Colwell, Bert, Glenwood.
Delaney, T. M., 13 Scott St.
ERVIN, O. G., 106 S. Main.
Everest, Charles B., 551 W. Broadway.
Fariday, Frank A., 15 Scott St.

Tait & Wagner Co.
General Brokerage
Management
Loans
Appraisals
718 Third Ave. S. E.
CEDAR RAPIDS, IOWA

30 Years in Davenport
A Complete Real Estate Service
Retail
Industrial
Management
Financing
Insurance
Mel Foster Co., Inc.
816 Brady St., Davenport, Iowa
5th Ave. Bldg. Moline, Ill.

FOR ACTION In Real Estate
Call or Write
CHAMBERLAIN-KIRK & COMPANY
REALTORS
507 Ninth Street Des Moines, Iowa 4-9156
Joseph N. Chamberlain Arthur S. Kirk, M.A.I.

Since 1897 in
DES MOINES
"EVERYTHING IN REAL ESTATE"
JESTER & SONS
FLEMING BUILDING

COUNCIL BLUFFS (Cont.)

Fariday, Francis A., 15 Scott St.
Ingraham, John D., 26 S. Main St.
Ingraham, John K., 26 S. Main St.
Juel, E. P., 503 W. Broadway.
Justesen, Wm., 123 Pearl St.
Knowles, W. H., 26 Pearl.
Knox, Wm. 202 W. Broadway.
Kone, A. G., Avoca.
Larsen, Laura T., 551 W. Broadway.
Lougee, E. H., 102 S. Main St.
Morse, Leon E., 21 Pearl St.
Mulqueen, James F., 125 Pearl St.
Newton, Paul J., 124 S. Main St.
Noblitt, Gaylord C., 512 Mynster St.
Norris, Frederick P., 34 Scott St.
Norris, Mrs. Marion H., 34 Scott St.
Over, Oliver O., 26 Pearl St.
Peters, George L., 17 N. Main St.
Phillips, Winn, 15 Bryant St.
Putnam, Mrs. Ada, 24 S. Main St.
Putnam, Charles F., 24 S. Main St.
Raes, Mrs. Charlotte, 105 4th St.
Rodman, Louis, Glenwood.
Scott, Paul N., 107 Pearl St.
Spetman, E. H., Council Bluffs Savings Bank.
Stipp, Harold, 21 Pearl St.
Turner, Robert W., City Nat'l Bank.
Wadsworth, John B., 136 S. Main St.
Weaver, Paul E., 550 Mynster St.
Weaver, Robert, 550 Mynster St.

Creston Board of Realtors

Active Members, 11; Others, 2.
President: Frank Reynolds, 113 W. Adams.
Secretary: John Dwyer, 104 N. Elm.
Brown, Howard, Pine & Montgomery Sts., Creston.
Chapman, H. H., 212 N. Pine, Creston.
Cook, Arnold, 100 W. Montgomery St., Creston
Cunning, Burl, Mt. Ayr.
Dwyer, John, 104 N. Elm.
Hawks, W. L., 100 W. Montgomery St., Creston.
Porter, Ernest, 212 N. Pine.
Quiett, L. C., Over 110 N. Maple St. Creston.
Reynolds, Frank, 113 W. Adams St.
Spriggs, Walter M., 106 W. Montgomery St.
White, C. C., Kent.

Dallas County Board of Realtors

Active Members, 9; Others, 14.
President: L. M. Burrell, Professional Arcade Bldg., Perry.
Secretary: P. E. Johnson, 1300 2nd St., Perry.
Armstrong, C. C., Redfield.
Burrell, L. M., Arcade Bldg., Perry.
Dawes, C. B., 606 Grove St., Adel.
Dillon, Irene R., 1319 2nd St., Perry.
Goodale, H. R., 1307 2nd St., Perry.
Goodale, Glenn, Perry.
Johnson, Paul, Perry.
Thompson, O. A., Dallas Center.
Westburg, J. H., 1701 First St., Perry.

Davenport Real Estate Board

Active Members, 53; Others, 51.
President: John H. Faris, 316 Brady.
Secretary: Roy R. Fisher Jr., 325 First Fed. Bldg.
Active Realty Co., 122 W. Central Park.
Albrecht Agency, 307 Union Arcade Bldg.
Armil, Robert, 2018 Lillie Ave.
Brandmeyer, Joe, 120 W. 3rd St.
Brodd, E. P., 1504 Harrison.
Calvert, Claude, 1706 Main St.
Christopher Realty Co., 404 Putnam Bldg.
Clooney Real Estate, 1042 Oneida.
Craig, Harry, First Federal Bldg.
Decker Realty Co., 512 Kirkwood Blvd.
Eastham, Harold, 313 Ripley St.
Erwin, Henry L., 823 Dav. Bank Bldg.
Fisher, Roy R., First Federal Bldg.
FOSTER, MEL, 316 Brady St.
Frahm, Bert Realty Co., Central Office Bldg.
Frank, Carsten H., 208 Ripley St.
Haesly, R. E., 314 E. Rusholme St.
Hedin, Phil, 821 W. Locust St.
Hickey, John N., 215 Kahl Bldg.
Howes, Frank B., 229 Perry St.
Iowa Securities, 401 W. 3rd St.
Junge, Julius, 425 First Federal Bldg.
Knueppel, Ray, 1716 3rd Ave., Rock Island, Ill.
Koch, Rudolph, 1523 Washington.
Lage, C. H., 1434 W. 36th.
Lakers, Joe S., 3 Thode Court.
Lay, Clarence, 415 First Federal Bldg.
Leamer, Duane J., 307 E. Locust St.
Lindsey, Ed., 1705½ Brady St.
Meyer Realty Co., 1535 Clay St.
Montbogehry, C. M. Co., Putnam Bldg.
McCarthy Insurance Agency, Kahl Bldg.
McGill, Walter, 621 E. Columbia.
Nelson, Byron, First Federal Bldg.
Northwest Realty, 1603 W. Locust.
Phelps, G. A., 301 Security Bldg.
Plambeck & Parrish, 815 E. Locust.
Robinson, Frank, 1938 Main St.
Robinson, Ray, Kahl Bldg.
RUHL, ED., First Nat'l Bldg.
Sass, David S., 2707 E. 18th St.
Schumann, Melvin, 302 Putnam Bldg.
Sergeant, Sylvester A., 2602 Leclaire St.
Smith, Milo D., 506 E. 30th St.
Sorrowfree, L. W., 808 First Nat'l Bldg.
Steffen, M. F., 404 First Nat'l Bldg.
Trissel, Agnew & Graham Inc., 511 Brady St.
Uptown Realty Co., 1523 Harrison St.
Von Dresky, Adam, 511 First Federal Bldg.
Wagner, Art, 526 First Federal Bldg.
Wagner, Joe, 301 Putnam Bldg.
Waterman & Lohmiller, 802 Dav. Bank Bldg.
Yates, Arnold, Putnam Bldg.

Delaware County Board of Realtors

Active Members, 7
President: J. J. Baum, Manchester.
Secretary: J. P. Sloan, Manchester.
Baum, J. J. Manchester.
Coon, H. W., Manchester.
Dolphin, J. J., Manchester.
Foell, C. A., Manchester.
Molln, E. L., Manchester.
Rettig, W. J., Manchester.
Sloan, J. P., Manchester.

SID. GORDON AGENCY
"Realtors"
Homes — Apartments
Appraisals
BUSINESS BROKERS
Property Management
SID. D. GORDON, *President*
511 5th Ave. Phone 2-0216
DES MOINES 9, IOWA

Des Moines Real Estate Board

Active Members, 104; Others, 12.
President: George M. Clarkson, 722 Grand Ave.
Executive Secretary: Marjorie Miller, 5th Floor, Equitable Bldg. (7).
Adcock, Homer (Capitol City Realty Co., Inc.), 617 High St. (9).
Anderson, Donald, 525 6th Ave. (9).
Anderson, Mrs. Donald, 525 6th Ave. (9).
Anderson, Harold W. (Capitol City Realty Co. Inc.), 617 High St. (9).
Ashby, Paul K. (Walker-Shay Realty Co.), 709 Grand Ave. (9).
Baehr Realty Co., 511 6th Ave. (9).
Bankers Life Co. (H. E. Handford), 711 High St. (7).
Bankers Trust Company, (M. N. Baird), 6th & Locust St. (4).
Bardole, Harry W. (Jester & Sons), 209 Fleming Bldg.
Baskerville, D. J. (Shive Realty Co.), 721 Grand Ave. (9).
Beverly, W. J. (Shive Realty Co.), 721 Grand Ave. (9).
CALKINS CO., H. L., 513 10th St. (9).
Camp, James M., 4th and Locust Sts. (9).
Cass Investment & Realty Co. (A. E. Cass), 527 40th St. (12).
Central National Bank and Trust Co. (Fred Quiner), 5th & Locust (9).
Central Realty Co. (Kenneth J. Bunsness), 600 RUL Bldg. (9).
CHAMBERLAIN, J. N., (Chamberlain, Kirk & Co.), 507 9th St. (9).
Clarkson Realty Co. (George M. Clarkson), 722 Grand Ave. (9).
Colony, P. C., 616 Walnut Bldg. (9).
Crookham, James (Capitol City Realty Co., Inc.), 617 High St. (9).
Dare, Carl, 619 High St. (9).
Darnell, Marguerite, 803 Keo Way (14).
Des Moines Building-Loan and Savings Assn. (Loren Dorr), 210 6th Ave. (9).
Des Moines Co. (Marvin Barrett), 800 Des Moines Bldg. (9).
Des Moines Title Co. (C. B. Hillis), 204 Fleming Bldg. (9).
Donahoe Investment Co. (E. J. Donahoe), 401 Fleming Bldg. (9).
Duvall, Leo W. (Sid Gordon Agency), 511 5th Ave.
Equitable Life Insurance Co. of Iowa (John M. McGill), 18th Floor, Equitable Bldg. (6).
Francke, Phil J. (Bankers Realty Co), 506 7th St. (9).
Francke, Phil R. (Bankers Realty Co.), 506 7th St. (9).
Frohwein, Harry H. (Frohwein-Hefti, Inc.), 527 7th St. (9).
Frost, Fred F., 501 Fleming Bldg. (9).
General Mortgage Corp. (M. S. Olson), 1021 Fleming Bldg. (9).
German, Burt, 3923 Maquoketa Dr. (11).
Gibbs, Al Realty Co., 3008 Beaver Ave. (10).
Glenn, Bernard, (James-Glenn Realty Co.), 205 Equitable Bldg. (7).
GORDON, SID AGENCY (Sid D. Gordon), 511 5th Ave. (9).
Grimes Investment Co. (Harold Grimes), 226 Equitable Bldg. (7).
Hall & Co. (G. Albert Hall), 315 Locust St.
Hawkeye Co. (Theodor Rehmann), 206 Flynn Bldg. (9).
Hefti, Wilma C. (Frohwein-Hefti, Inc.), 527 7th St. (9).
Hill, Kenneth J. (Frohwein-Hefti, Inc.), 527 7th St. (9).
HOLDEN REALTY CO. (H. K. Holden), 801 Savings & Loan Bldg. (9).
Hollis & Co. (Byron F. Hollis), 5901 Waterbury Rd. (12).
Home Federal Savings and Loan Assn. of Des Moines (Jonathan Fletcher), 6th and Grand Ave. (9).
Hubbell, F. M., Son & Co. Inc., 205 Hubbell Bldg. (9).
Hudson, Lillian, Realty Co., 2027 Avalon Rd., (14).
Huston Realtors (Bernard Huston), 525 6th Ave. (9).
Iowa-Des Moines National Bank (O. M. Garrett), 6th and Walnut (4).
Iowa Paint Mfg. Co. (L. F. Hamborg), 8th and Mulberry (9).
Iowa Savings & Loan Assn., 3624 6th Ave. (13).
Iowa Securities Co. (Robert L. Beal), 518 Liberty Bldg. (9).
JESTER & SONS, 209 Fleming Bldg. (9).
Johnson, Bernard, 405 East 5th St. (9).
KIRK, ARTHUR S. (Chamberlain, Kirk & Co.), 507 9th St. (9).
Kreidler, A. L., 422 Bankers Trust Bldg. (9).
Leverett, James R., 1213 Savings & Loan Bldg. (9).
Lynner, Darwin T., The Company (Darwin T. Lynner), 317 Locust St.
Madden, A. I., 235 Insurance Exchange Bldg. (9).
Maple, M. F. Co. (Marie Maple Leimkuhler), 2128 University Ave. (11).
Marks Bros., 220 Empire Bldg. (9).
Mathis Realty Co., 410 E. 6th Ave. (9).
Mayden, B. W., 3306 45th St. (10).
McCulloch, James E. (McCulloch Investment Co.), 726 Grand Ave. (9).
McCulloch, Karl M. (McCulloch Investment Co.), 726 Grand Ave. (9).
McCulloch, W. E. (McCulloch Investment Co.), 726 Grand Ave. (9).
Meier Realty Co., 1530 6th Ave. (14).
Metier, Robert B., 677 62nd St. (12).
Metier Investment Co. (Boyd Metier), 1829 48th St. (12).
Music Realty Co. (Mrs. J. G. Music), 1126 81st St., West Des Moines (11).
NEAL, J. PAUL, Jr. (Neal & Co.), 202 Kresge Bldg. (9).

IN DAVENPORT
Since 1862
LEASING & SELLING
Chain Store Locations
Commercial & Industrial
Properties
Appraisals
Management
Insurance
RUHL & RUHL
1st National Bldg. Phone 3-2775
Brokers Cooperation Invited

H. L. Calkins Co.
REALTORS
Specializing in Commercial, Industrial, Residential Property
Appraisals - Farm Sales
Insurance
HAROLD L. CALKINS
513 10th St. Phone 4-6248
Des Moines, Iowa

Holden Realty Co.
Realtors
City and Farm Sales
Appraisals — City & Farm
Property Management
Insurance
HAROLD K. HOLDEN
801 Savings & Loan Bldg.
DES MOINES, IOWA

IN
Des Moines, Iowa
Neal & Co.
J. Paul Neal and Paul Neal, Jr.
Iowa's Flying Realtors
For Business and Industrial
Real Estate
Sales, Leases and Appraisals
Experts in Land Assembly
202 Kresge Bldg. Phone 4-5175

WALKER-SHAY REALTY COMPANY

Brokerage
Subdivisions
Insurance

GEORGE E. WALKER — PAUL C. SHAY

709 Grand Avenue
DES MOINES, IOWA

FRENCH REALTY

Realtors

General Real Estate
Brokerage
Insurance Loans Investments
Rentals
Property Management

299 Main St., Dubuque, Iowa
Phone: 3-4172

Neal, J. Paul (Neal & Co.), 202 Kresge Bldg.
Nece, M. J. (Shive Realty Co.), 721 Grand Ave. (9).
Neely, D. E. (Ryan Realty Co.), 517 6th Ave.
Nesbitt, Fae C., 1048 37th St. (11).
Nolan, T. J., 235 Insurance Exchange Bldg. (9).
Pendleton, J. W. (Shive Realty Co.), 721 Grand Ave. (9).
Peoples Abstract Co. (Irene Nyberg), 702 Central Nat'l Bldg. (9).
Polk County Federal Savings & Loan Ass'n of Des Moines, (D. D. Staples), 7th & High (9).
Potts, Walter T. Jr., (Shive Realty Co.), 721 Grand Ave.
Powell Realty Co. (O. G. (Bill) Powell), 211 Shops Bldg. (9).
Price, Inez J. (Bankers Realty Co.), 506 7th St. (9).
Register & Tribune Co. (H. L. Tillson, Purch. Agent), 715 Locust St. (4).
Ryan Realty Co., 517 6th Ave. (9).
SHAY, PAUL C. (Walker-Shay Realty Co.), 709 Grand Ave. (9).
Sproul, Helen T., 2722 Ingersoll Ave. (12).
State Savings & Loan Assn. (Earle C. Robinson), 519 6th Ave. (9).
Stephens, Mrs. E. J., 5107 Ovid Ave. (10).
Still, Virgil F., 715 Savings & Loan Bldg. (9).
Stout Real Estate (R. T. Stout), 3201 S.W. 9th St. (15).
Strosnider Realty Co. (John Strosnider), 1907 53rd St. (10).
Towne, George L., 218 W. 8th St. (9).
Trout Realty Co., (A. P. Trout), 4101 Pleasant Street (12).
Valley Bank and Trust Co. (J. R. Astley), 403 Walnut St. (9).
WALKER, GEORGE E. (Walker-Shay Realty Co.), 709 Grand Ave. (9).
Wallace, Glen G. (Wallace & Co., Inc), 408 Flynn Bldg. (9).
Westburg, L. R., 5820 Forest Ave. (11).
Western Mutual Insurance Co. (R. J. Kent), 616 10th St. (14).
Western Securities Co. (Arthur M. Hopkins), 518 Des Moines Bldg. (9).
Wickard, M. Dwight (Clarkson Realty Co.), 722 Grand Ave. (9).
Wright Realty Co. (G. D. Wright), 2537 Forest Ave. (11).
Young, E. L. (E. L. & Ruth MacRae Young), 7013 Douglas Ave. (10).
Young, Ruth MacRae (E. L. & Ruth MacRae Young), 7013 Douglas Ave. (10).
Zirbel, Harry F., 907 Savings & Loan Bldg. (9).

Dubuque Real Estate Board

Active Members, 27; Others, 7.
President: B. M. Graf, 1344 Loras Blvd.
Secretary: A. J. Mihm, 1220 Iowa St.
Adamac, Mrs. Agnes 171 W. 5th St.
Barth, Alfred, 1250 Langworthy Ave.
Baxter Real Estate, 1568 Iowa St.
Becker, R. J., 731 Bluff St.
BUSH REALTY CO., 304 American Trust Bldg.
Casey, Mrs. Margaret, 655½ Seminary St.
Collings, John W., 226 W. 9th St.
Cox, Cletus T., 405 B. & I. Bldg.
Digman & Reilly, 428 Stampfer Bldg.
Dubuque Bldg. & Loan Assn., 219 W. 9th St.
Forward, E. G., 131 W. 7th St.
FRENCH, MRS. R. A., 299 Main St.
Graf, B. M., 1344 Loras Blvd.
Hartman, Loras E., 250 York St.
Highland Realty Co., 122 W. 13th St.
Kretschmer, Mrs. Julia, 702 Roshek Bldg.
Kuehnle, Edwin C., 426 Stampfer Bldg.
May, Mrs. Caroline J., 132 W. 13th St.
May, Elmer C., 2547 Broadway.
METTEL REALTY & INVESTMENT CO., 1220 Iowa St.
Olansky, M. B., 65 N. Booth St.
Schmid Realty Co., 123 Main St.
Schroeder, Fred W., 82 Alpine St.
Spahn, Arthur J., 2105 Ogilby Rd.
Trewin, C. B. Inc., 623 Roshek Bldg.
Voelker Realty Co., 1300 Central Ave.
Walsh, J. L., 1206 Prairie St.

METTEL REALTY & INVESTMENT CO.

REALTORS

Insurance
Investments
Property Management
Farm-land merchants
Home builders
Vacant lots

1220 Iowa Street
DUBUQUE, IOWA

Fort Dodge Real Estate Board

Active Members, 36; Others, 4.
President: Lowell Johnston, 210 Snell Bldg.
Secretary: John Mulholland, 300 Snell Bldg.
Anderson, H. G., 626 Carver Bldg.
Cahill, Floyd J., 413 State Bank Bldg.
CODNER, E. C., 210 Snell Bldg., Box 159.
Cody, John M., 14 Johnson Pl.
Dilocker, Norman, 315 State Bank Bldg.
Flynn, Carl, 700½ Central Ave.
Glenn, A. P., 307 Snell Bldg.
Hackett, John, 222 Carver Bldg.
Heller, Thelma, 504 Snell Bldg.
Hoffman, Elmo, Warden Bldg.
Johnston, Lowell, 210 Snell Bldg.
Klapka, E. M., Warden Bldg.
Leitch, Martin, 512 Carver Bldg.
Lex, Joe, 504 Snell Bldg.
Lindeberg, R. T., 312 Carver Bldg.
Ludgate, John, 312 Carver Bldg.
Lundell, Alvin A., 413 State Bank Bldg.
Maddox, James, 308 N. 9th St.
Magnusson, H. R., 312 Carver Bldg.
McHenry, Jack, 504 Snell Bldg.
Moe, A. J., 201 Snell Bldg.
Morrison, Don, 727 Carver Bldg.
Mosbrucker, Joseph, 715 South 19th St.
Mulholland, M. J., 300 Snell Bldg., Box 535.
Mulholland, John, 300 Snell Bldg.
Mulholland, Robert D., 300 Snell Bldg., Box 535.
Nelson, A. T., 700½ Central Ave.
Nelson, Hartley, 700½ Central Ave.
Porter, J. C., 403 Snell Bldg.
Saucke, J. H., 312 Carver Bldg.
Scheideman, W. L., 1810 3rd Ave. N.
Schuh, Mrs. Walter, 725 S. 18th St.
Schuh, Walter, 725 S. 18th St.
Shannon, Lee, 626 Carver Bldg.
Thatcher, O. M., 309 State Bank Bldg.
Williams, A. R., 510 S. 12th St.

Since 1898 in
Dubuque, Iowa

Sales
Store Leasing
Property Management
Loans

BUSH REALTY COMPANY
Realtors

304 American Trust Bldg.

Fort Dodge, Iowa

"Realty Service" for More Than 40 Years

HOMES — COMMERCIAL
SALES & LEASES — FARMS
CHAIN STORE LOCATIONS
MORTGAGE FINANCING
INSURANCE

Codner Realty Company
Realtors

E. C. CODNER — LOWELL W. JOHNSTON

210 Snell Bldg. Ph. Walnut 2335

Fort Madison Board of Realtors

Active Members, 5.
President: C. F. Tingwald, 615 Ave. G.
Secretary: O. B. Heitzman, 722 Ave. G.
Bell, I. C., Donnellson.
Borgman, V. C., 801½ Ave. G.
Burton, L. C., 705 7th St.
Heitzman, O. B., 722 Ave. G.
Tingwald, C. F., 615 Ave. G.

Fremont-Page Board of Realtors

Active Members, 17.
President: John W. Orton, Sidney.
Secretary: Karl S. Bond, Shenandoah.
Beal, Ralph R., Hamburg.
Bond, Karl S., Shenandoah.
Chesshire, Wallace, Shenandoah.
Cutter, John S., Shenandoah.
Dougherty, Ray L., Clarinda.
Earhart, T. H., Clarinda.
Hoskinson, C. E., Clarinda.
Jorgenson, A. J., Sidney.
Lindburg, Harold, Shenandoah.
Longstreet, Rex, Shenandoah.
Loranz & Co., Clarinda.
Malone, W. A., Shenandoah.
Millhone, Frank, Clarinda.
McIntyre, Jesse, Shenandoah.
Orton, John, Sidney.
Shields, Albert R., Clarinda.
Trulock, Jes, Shenandoah.
Welty, Paul B., 609½ W. Sheridan, Shenandoah.

Hardin County Board of Realtors

Active Members, 6
President: Carrol Rubow, Eldora.
Secretary: H. M. Lutz, Iowa Falls.
Arnold, Ray D., Iowa Falls.
Kenning, Ed. W., Iowa Falls.
Laughlin, E. A., Iowa Falls.
Leonard, J. D., Eldora.
Lutz, Harry M., Iowa Falls.
Rubow, Carrol, Eldora.

Harrison County Board of Realtors

Active Members, 13.
President: John H. Koenig, Missouri Valley.
Secretary: Cy Varnes, Missouri Valley.
Coe, A. J., Woodbine.
Frazier, Bertram, Logan.
Haight, Harold F., Woodbine.
Haight, H. L., Woodbine.
Howe, Vern W., Dunlap.
Koenig, John H., Missouri Valley.
Kovar, John A., Missouri Valley.
Motz, S. J., Little Sioux.
Peyton, H. L., Logan.
Vanman, Gail, Missouri Valley.
Vanman, John, Missouri Valley.
Varnes, Cy, Missouri Valley.
Walker, J. V., Little Sioux.

Independence Board of Realtors

Active Members, 12; Others, 2.
President: J. N. Smith, Hazleton.
Secretary: Tam Holland, 218½ First St., E.
Armstrong, William, Independence.
Bates, Eugene, Winthrop.
Bright, Court L., Jesup.
Holland, J. L., Independence.
Holland, Tamlin, Independence.
Kemmerer, John I., Independence.
Risk, Don, Independence.
Satteriee, Arthur, Independence.
Smith, J. N., Hazelton.
Sorg, E. F., Independence.
Titsworth, Robert W., Independence.
Zabriskie, Roy N., Stanley.

Iowa City Real Estate Board

Active Members, 23; Others, 24.
President: G. A. Schlaegel, 205 Iowa State Bank Bldg.
Secretary: J. W. Pearson, 102 Savings & Loan Bldg.
Busby, Roy G., 127 S. Dubuque St.
Carlton, Leo V., 616 Iowa State Bank Bldg.
Crew, E. L., West Branch.
Darling & Co., 208 Iowa State Bank.
Duncan, S. Lyale, 405 Iowa State Bank Bldg.
Grizel, Della A., 1330 Sheridan Ave.
Hoffman, Leal B., 611 Iowa State Bank Bldg.
Iowa Land Co., Basement, Iowa State Bank.
Koser Bros., First National Bank Bldg.
Larew, A. J., 409 Iowa State Bank.
Leeney, Wm. C., 509 S. Clinton St.
Lyle, Dick, 1222 E. Burlington St.
Parden, J. A., 303 I.S.B.&T. Bldg.
Ranshaw, S. R., 130½ S. Dubuque St.
Rodgers, C. W., 110 S. Linn St.
Schlaegel, G. A., 415 E. Burlington St.
Schneider, John A., Suite 23, Schneider Bldg.
Scott, Stella S., 119 E. College St.
Smith, Roland, 7 Paul-Helen Bldg.
Welt, A. A., Savings & Loan Bldg.
White, R. P., 500 I. S. B. & T. Bldg.
Whiting-Kerr Realty, 119 E. College St.
Whitsell, Dave, 314 Iowa State Bank.

Jackson County Board of Realtors

Active Members, 7; Others, 4.
President: W. D. McCausland, 125 S. 2nd St., Maquoketa.
Secretary: Donald F. Nissen, 140½ S. Main St., Maquoketa.
Glahn, G. M., 105 S. 2nd St., Maquoketa.
Jargo, Herbert W., Miles.
Joiner, M. W., 108 N. Main St., Maquoketa.
Jones, John L., 140½ S. Main St., Maquoketa.
McCausland, W. D., 125 S. 2nd St., Maquoketa.
Ross, C. Jake, 126 N. Main St.
Sagers, C. Blair, 125 S. 2nd St., Maquoketa.

Keokuk Board of Realtors

Active Members, 10; Others, 3.
President: Birdwell Sutlive Jr., 26 N. 4th St.
Secretary: A. C. Maxwell, 817 N. 10th St.
Chappell, Charles B., 30 N. 4th St.
Eichelberger, H. G., 18 N. 5th St.
Maxwell, A. C., 817 N. 10th St.
Sutlive, Birdwell, Jr., 26 N. 4th St.
Sutlive, Harrison H., 26 N. 4th St.
Tumelty, John, 15 N. 5th St.
Veith, Max C., 15 N. 5th St.
Walker, John W., 20 N. 5th St.
Walker, Julia C., 20 N. 5th St.
Wells, James S., 102 N. 7th St.

Lyon County Board of Realtors

Active Members, 10.
President: L. W. Bauman, Little Rock.
Secretary: Paul A. Hampe, Rock Rapids.
Albertson, C. G., Inwood.
Bahnson, John, Inwood.
Bauman, L. W., Little Rock.
Casjens, Floyd M., Rock Rapids.
Crawford, C. C., Rock Rapids.
Dirks, John H., (Dirks & Oldenburg), Rock Rapids.
Dykehouse, J. T., Rock Rapids.
Hampe, Paul A., Rock Rapids.
Klinkenberg, Enno, George.
Pruitt, Cliff, Inwood.

Marshalltown Board of Realtors

Active Members, 26.
President: S. A. Dickerson, 7 Tremont Bldg.
Secretary: Esther Offman, 21½ W. Main St.
Allen, E. Earl, Zearing.
Amos, W. E., 108 S. Center.
Baltisberger, Harvey, 20 Woodbury Bldg.
Burgfechtel, F. L., 119½ E. Main.
Berkley, M. C., 7 Tremont Bldg.
Church, Flaudia M., 14½ W. Main.
Cross, W. E., 111 N. First Ave.
Dickerson, S. A., 7 Tremont Bldg.
Grimes, L. R., 19 Woodbury Bldg.
Hamilton, L. Minnie, 14½ W. Main St.
Hibbs, Max, 12½ W. Main St.
Hibbs, Merle, 12½ W. Main St.
Hoopengardner, W. E., Woodbury Bldg., Rm. 2.
Kennedy, Roy, 20 E. State St.
Nelson, Melvin R., 101½ E. Main St.
Offman, Esther, 21½ W. Main St.

C. C. HAKES & CO.
REALTORS
City and Farm Sales
Mortgage Financing
Chain Store Locations
Home Builders
Building and Farm Management
Hershey Bldg.
Muscatine, Iowa

MARSHALLTOWN (Cont.)

Palmer, John D., 108 S. Center.
Petersen, V. C., 119½ E. Main St.
Rhodes, Cecil E., Woodbury Bldg., Rm. 2.
Roseburrough, C. A., 119½ E. Main.
Reibsamen, Glen, 105 E. Main St.
Seberg, Henry F., 125½ E. Main St.
Short, G. W., 203 Masonic Temple.
Smith, L. Wayne, 101½ E. Main St.
Stubbs, Chester, Security Bank Bldg., Rm. 11.
Stubbs, Raymond, Security Bank Bldg., Rm. 11.

Muscatine Board of Realtors

Active Members, 10; Others, 2.
President: K. W. Schlutz, 2nd & Walnut St.
Secretary: R. M. Meyer Jr., 210 Walnut St.
HAKES, C. C., Hershey Bldg.
Hass, Harry, 1221 Oak St.
Havercamp, J. E., Hershey Bldg.
Mark, J. W., 120 W. 2nd St.
Meyer, R. M. Sr., 1413 Cedar St.
Meyer, R. M., Jr., 210 Walnut.
Naber, P. H., Hershey Bldg.
Newton, George W., Hershey Bldg.
Schlutz, K. W., Second & Walnut.
Valett, W. L., 210 Walnut.

Northeast Iowa Board of Realtors

Active Members, 6
President: C. A. Palmer, Waukon.
Secretary: Cyril I. Wiedner, Waukon.
Burling, W. H., Postville.
Daily, M. Z., Cresco.
Graham, F. E., Waukon.
Norris, W. N., Decorah.
Palmer, C. A., Waukon.
Wiedner, Cyril I., Waukon.

North Central Iowa Board of Realtors

Active Members, 30; Others, 8.
President: Arthur Rodriques, 22½ S. Federal, Mason City.
Secretary: Harry E. Freeman, 109 E. State.
Anderson, James S., Clear Lake, Iowa.
Anderson, O. B., 416 S. 6th St., Forest City.
Barnes, Ivan B., 19 W. State, Mason City.
BECK, ALLAN F., 409 S. Federal, Mason City.
BECK, FRANCIS J., 409 S. Federal, Mason City.
Brown, C. R., 11½ S. Federal, Mason City.
Chism, O. H., 19 W. State, Mason City.
Currier, J. Russell, 12 First S.E., Mason City.
Gilpin, T. W., Northwood.
Holtz, Ray, 8 S. Delaware, Mason City.
Jacobs, O. L., 209 Ellis Block, Charles City.
Kenyon, D. E., 301½ Main Ave., Clear Lake.
Kepple, J. H., 610 Clark, Charles City.
Kirk, Roger, 314 N. Georgia St., Mason City.
McDonough, Vern A., 11½ S. Federal, Mason City.
Miller, Mark F., Britt.
Moore, John, Osage.

BECK BROS. CO.
409 So. Federal
Mason City, Iowa
Farm and City Sales
Appraisals
Chain Store Leases
Commercial and Industrial Properties
Mortgages
Investments

MASON CITY, IOWA
Business Locations — Industrial Sites
W. L. PATTON CO.
REALTORS
Sales — Leases — Property Management

Oleson, W. B., 21½ S. Federal, Mason City.
Oleson, W. M., 21½ S. Federal, Mason City.
Olsen, Irwin J., Osage.
Parker, C. A., 1st Nat'l Bank Bldg., Mason City.
PATTON, WILLIS, 109 E. State, Mason City.
Romey, Dick, 23 1st St. S.E., Mason City.
Romey, George A., 23 First S.E., Mason City.
Sanders, Alton H., 419 N. Main, Charles City.
Schoneman, H. H., Clear Lake.
Snyder, C. I., 18 1st S.E., Mason City.
Stuart, L. C., Clear Lake.
Stuart, Robert C., Clear Lake.
Youngblood, J. B., 28 First N.E., Mason City.

O'Brien County Board of Realtors

Active Members, 5
President: Norman Thomas, Sheldon.
Secretary: Hilber C. Bryson, Sheldon.
Bryson, Hilber S., Sheldon.
Draayom, Libbe, Sheldon.
Hendricks, Lambert, Sheldon.
Myers, Loyal, Sheldon.
Sneller, J. D., Sheldon.

Oelwein Board of Realtors

Active Members, 7; Others, 1.
President: H. D. Flower, 11 W. Charles St.
Secretary: Jess A. Courtright, 7 N. Frederick Ave.
Crowley, James B., 202 E. Charles St.
Flower, H. D., 11 W. Charles St.
Hanson, M. C., % First National Bank.
Hintz, Marc., 5½ E. Charles St.
Little, Ben B., 18½ S. Frederick Ave.
Raftis, D. J., 210 First Ave., N. E.
Raftis, I. J., 210 First Ave. N.E.

Oskaloosa Real Estate Board

Active Members, 13; Others, 1.
President: Carl Perry, 102½ First Ave. E.
Secretary: Clark Taylor, 117 N. Market.
Akerman, D. L., Fremont.
Brown, Charles G., Iowa Tr. & Svgs. Bank Bldg.
Farmer, T. K., 118 N. Market.
Gatton, Kelly, Rose Hill.
Hook, J. F., 201½ High Ave. E.
Hunt, Jack, 1805 S. Market.
Mayer, Carl, 122 N. Market.
Nye, E. D., 108½ 1st Ave. E.
Perry, Carl, 217 1st Ave. E.
Reasoner, W. W., 118 N. Market.
Taylor, Clark, 117 N. Market.
Taylor, M. D., 117 N. Market.
Williams, Lawrence, Livermore Bldg.

Ottumwa Real Estate Board

Active Members, 14; Others, 6.
President: Fred Poush, 116 S. Green.
Secretary: E. V. Christy, Fidelity Bank Bldg.
Baer, E. A., 208 E. 2nd St.
Bailey, Elmo S., 120 South Court St.
Boyer, Carl D., 110 E. Third.
Christy, E. V., Fidelity Bank Bldg.
Combs, George, 308 W. Main.
Fisk, William, Corner Main & Vine.
Hazen, Glenn, 104 S. Court St.
Hunt, C. E., Agency, Iowa.
Lazenby, Ken, 320 E. Second.
Mitchell, Chas., 114 E. Third St.
Poush, Fred, 116 S. Green.
Reed, George, 126 E. Main.
Rime, Lloyd, 131 E. Second.
Schwartz, A. J., Kresge Bldg.
Sutton, H. E., 107½ N. Market.

Palo Alto County Real Estate Board

Active Members, 9
President: A. R. McDonald, Emmetsburg.
Secretary: Frank H. Noonan, 1104 Lake St., Emmetsburg.
Amspoker, Dave.
Barringer, H. E.
Helgen, H. O.
Helgen, H. M.
McDonald, Art.
Noonan, Frank.
Pertl, A. E.
Willingham, Henry.
Zunkel, William.

Plymouth County Board of Realtors

Active Members, 8; Others, 1.
President: A. H. Stoeber, 24 6th Ave. S.E., Le Mars.
Secretary: Adrian L. Bowers, 41 Central Ave. S.E., Le Mars.
Bowers, Adrian L., 41 Central Ave. S.W., Le Mars.
Cooper, L. E., 213 7th St. S.E., Le Mars.
Hagar, C. D., 220 Central Ave. S.E., Le Mars.
Harms, H. J., Brunsville.
Koehler, R. J., 31 Plymouth St. N.W., Le Mars.
Pavlik, Geo. V., 229 5th Ave. S.W., Le Mars.
Ruden, H. J., 729 Central Ave. S.W., Le Mars.
Stoeber, A. H., 24 6th Ave. S.E., Le Mars.

Quad County Board of Realtors

Active Members, 12
President: Ira McBeth, Mount Pleasant.
Secretary: Justus Piper, New London.
Blakelesy, Ben H., 53½ N. Court St., Fairfield.
Carden, Carl W., Winfield.
Carter, Harley, Fairfield.
Gillis, James T., Mount Pleasant.
Gillis, R. Henry, Mount Pleasant.
Hild, H. M., Mount Pleasant.
Laughlin, M. S., Libertyville.
McBeth, Ira, Mount Pleasant.
Piper, Justus, New London.
Reese, Gordon, New London.
Scranton, Chas., 54½ N. Main St., Fairfield.
Shacklett, C. G., Olds.

Red Oak Board of Realtors

Active Members, 10; Others, 3.
President: Gena M. Powell, 411 Reed St.
Secretary: Wayne R. McCall, 400 Coolbaugh St.
Bazar, Frank, 319A Reed St.
Danborn, 400 Coolbaugh St.
Engquist, Edwin, 400 Coolbaugh St.
Fridolph, C. S., 323 Reed.
Johnson, W. E., 415 Coolbaugh.
McCall, Wayne R., 400 Coolbaugh St.
McQueen, Pearl, 410 Reed St.
Miller, W. H., 319A Reed St.
Peterson, Walter S., 419 Coolbaugh St.
Powell, Gena M., 411 Reed St.

Sioux City Real Estate Board

Active Members, 130.
President: Edward M. Lewis, 330 Davidson Bldg.
Secretary: Prouty Linn, 511 Pierce St.
Adams, C. L., Live Stock National Bank.
Adams, G. S. Jr., Moville.
Anderson, H. C., Sioux City Stock Yards Co.
Andrews, Robert, 604 E.&W. Bldg.
Armour, W. J. Jr., 514 Nebraska St.
Badgerow, Harve G., 135 LaSalle St., Chicago, Ill.
Ballard, Earl M., 511 — 6th St.
Bierwirth, Henry C., Iowa Joint Stock Land Bank, Alcester, S.D.
Boyle, W. J., 210 Commerce Bldg.
Brennan, Phillip J., 220 Security Bank Bldg.
Brown, Clifford C., 3725 Ridge.
Brown, E. S., 4511 Morningside Ave.
Brown, Mae V., 816 Jackson.
Brown, R. P., Badgerow Bldg.
Bunkers, Ulrich, Toy Nat'l Bank.
Burkle, L. C., 417 6th St. (15).
Call, G. R., 20 McDonald Dr.
Call, John H., 6th & Douglas St.
Christie, Harold E., 511 Pierce St.
Clarkin, James M., 4106 Morningside Ave.
Conley, Dan J., 238 Davidson Bldg.
Conley, Helen, 238 Davidson Bldg.
Cooper, James S., 432 Badgerow Bldg.
Cord, Mark C., 528 Insurance Exchange (13).
Cotton, K. P., 417 6th St. (15).
Connolly, John L., 412 6th St.
Crewdson, Gene, 514 Nebraska.
Crowther, Russell L., 417 6th St.
Curtis, Lawrence, 514 Nebraska St.
Davenport, Fred Jr., 407 11th.
Davis, A. M., 201 Commerce Bldg.
Davis, Gerald, 328 Davidson Bldg.
Davis, Gerald, 330 Davidson Bldg.
Dealy, Joe, 727 Frances Bldg.
Eales, Frazier, 268 Orpheum Bldg.
Eales, Jack, 268 Orpheum-Electric Bldg.
Ellis, Robert, 268 Orpheum-Electric Bldg.
Fearing, R. B., 603 Badgerow Bldg.
Feight, Will, 421 Ins. Exch. Bldg. (15).
Galinsky, Herman, W. First & Isabella.
Gaynor, E. S., P.O. Box 207.
Gessell, R. J., 268 Orpheum Bldg.
Grandy, W. F., 417 Sixth St.
Greene, E. K., 530 Davidson Bldg.
Guiney, Gilbert, 511 Pierce St.
Hansen, Victor N., 303 E. 24th St., Sioux City, Neb.
Harbeck, Leon V., 6th & Douglas Sts.
Harrington, Dean W., 2020 S. St. Aubin St.
Harris, John, 268 Orpheum Bldg.
Harvey, John, 277-79 Orpheum Bldg.
Hassenger, Leo, 7th & Pierce Sts.
Hastings, F. C., 509 Toy Nat'l Bank Bldg.
Hatfield, Paul M., 306 Insurance Exchange Bldg.
Hatter, Lloyd, 1710 Morningside Ave. (20).
Hedeen, J. E., 1929 Heights Ave.
Henderson, R. A., 518-519 Insurance Exchange Bldg.
Henderson, Mrs. Ralph, 518-519 Insurance Exchange Bldg.
Herrick, Ralph W., 607 Douglas St., (15).
Hoefer, Victor, 530 Davidson Bldg. (13).
Hudspeth, Jack, 428 Insurance Exchange Bldg.
James, Robert F., 279 Orpheum Bldg.
Jepson, Chris F., 311 Frances Bldg.
Johnson, Warren F., 221 Ins. Exch. Bldg.
Judd, Robert W., 229 Security Bank Bldg.
Kelly, Don, 6th & Nebraska Sts.
Kern, John, 310 Virginia St.
Kladstrup, Norman W., 528 Insurance Exchange Bldg.
Krage, Earl, 212 Security Bldg.
Lamar, Wm. M., 910 Badgerow Bldg. (9).
Lang, Hal H., 622 Security Bldg.
Larson, Dewey, 511 6th St.
Lerch, Frank C., 429 Benson Bldg.
Lewis, Edward M., 330 Davidson Bldg.
Lindeberg, Dick, 6th & Nebraska.
Lindgren, Arthelia, 2624 Pierce St.
Lindgren, W. W., 2624 Pierce St.
Linduski, Donald E., 4106 Morningside Ave.
Madden, Russell P., 238 Davidson Bldg.
Mahon, John P. 412 6th St.
Mansfield, Lloyd T., 412 6th St.
Martin, G. F., 221 Insurance Exch. Bldg.
Martin, Gery M., 221 Insurance Exchange Bldg.
McHugh, Hugh, 417 6th St.
McLain, J. R., 517 Toy Bank Bldg.
Miller, Harold P., 407 11th St.
Miller, Mary A., 1715 Court St.
Moone, Ed., Journal-Tribune Publishing Co.
Mulford, P. M., 30 Morningside Savings Bank.
Niemeier, R. H., 229 Security Bldg. (15).
Nissen, C. D., 1901 Morningside Ave.
Nowlen, Wayne R., 306 Insurance Exchange Bldg.
Nutt, W. F., 827 Ring St., Mapleton, Iowa.
Olson, A. L., 700 Pierce St.
Orton, Cecil W., 2020 Dakota, South Sioux City, Neb.
Osbey, C. A., 2510 Correctionville Rd.
Peckstein, George, 610 Security Bldg.
Reninger, H. J., 514 Nebraska St.
Rice, Harvey L., P. O. Box 206.
Rich, Si, Commerce Bldg.
Roe, C. L., 527 6th St.
Rooden, Ray, Sioux City Stock Yards.
Sandman, Fred J., 412 6th St.
Sanford, Arthur, 560 Orpheum Bldg.
Sattler, E. J., Woodbury County Savings Bk.
Scheibe, K. A., 4000 Morningside Ave.
Schultz, H. A., 1030 Badgerow Bldg.
Scott, Gene, 412 6th St.
Seff, A. M., 202 Frances Bldg.
Seff, L. I., 217 Frances Bldg.
Seff, M., 217 Frances Bldg.
Selzer, George C., 315 20th St.
Severeide, Don, 4106 Morningside Ave.
Seversen, D. B., Security Nat'l Bank (15).
Silknitter, George, Sioux City Stock Yards Co.
Sloan, W. L., 511 Pierce St. (5).
Smith, Mahlon, 404 6th St.
Spink, Doris, 816 Jackson St.
Spinkelink, Gary J., 511 Toy National Bank Bldg.
Strifert, Harold, First National Bank.
Sullivan, Dan S., 518 Toy Nat'l Bank Bldg.
Taylor, Warner, 419 Benson Bldg.
Tennis, Neal C., 560 Orpheum Bldg.
Townley, Harold J., 518 Insurance Exch. Bldg.
Van Dyke, William, Toy Nat'l Bank.
Wacek, J. A., 3100 McDonald.
Watkin, Clark, 6th & Douglas.
Whelton, Joseph C., 210 Commerce Bldg.
White, S. M. Howard, 629 Security Bldg.
Wolle, Wm. C., 514 Nebraska St

South Central Iowa Board of Realtors

Active Members, 14.
President: Floyd G. Roberts, 310 S. Grand, Chariton.
Secretary: Violet R. Chaney, Garden Grove.

Chaney, Violet R., Garden Grove.
Coop, Walter, Chariton.
Garris, E. L., Osceola.
Godlove, Henry C., Indianola.
Gookin, Brisbine, Chariton.
Hynden, Martin A., Lamoni.
Hullinger, Loral L., Leon.
McKee, Kate, Osceola.
Overholtzer, Ray, Osceola.
Sherwood, Kermit, Knoxville.
Sherwood, Mabel, Knoxville.
Roberts, Floyd, Chariton.
Umbenhour, Jess, Chariton.
White, Dewey, Leon.

Spencer Board of Realtors

Active Members, 10; Others, 1.
President: Francis W. Fisher, Rm. 11-12, Glass Block Bldg.
Secretary: A. J. Carstensen, 512 W. 10th.
Attig, Glenn, Sibley.
Bartelson, O. E., 506 Grand Ave.
Bullock, Jim, 18th & Grand.
Davis, E. E., 16 McAllister Block, Spencer.
Fisher, Francis W., Rm. 11, Glass Blk. Bldg.
Fisher, J. Earl, Rm. 11, Glass Block Bldg.
Gowen, Ben T., Sibley.
Mauss, Geo., 12 E. 5th.
Mitcheltree, Bob, Rm. 21, McAllister Blk.
Morrow, Ed., 218 Grand.

Storm Lake Board of Realtors

Active Members, 10.
President: H. R. Bonebrake, 107 W. 5th St.
Secretary: Paul M. Tollakson, Sioux Rapids.
Anderson, W. F., 401 Cayuga, Storm Lake.
Bonebrake, H. R., Storm Lake.
Evans, J. F., 525½ Lake Ave., Storm Lake.
Grau, O. J., 522½ Lake Ave., Storm Lake.
Haahr, Stanley, 107 W. 5th St., Storm Lake.
Knebel, E. J., 600 Lake Ave., Storm Lake.
Owen, E. E., 607 Lake Ave., Storm Lake.
Stalcup, H. E., 602½ Lake Ave., Storm Lake.
Tollaksen, Paul M., Sioux Rapids.
Whealan, R. A., 607 Lake Ave., Storm Lake.

WATERLOO, IOWA
Iowa's Leading
INDUSTRIAL CITY
Complete Real Estate Service
FOR ACTION call or write
GUERNSEY & MOON
400 W. 4th Ph. 5589

Waterloo Real Estate Board

Active Members, 53; Others, 9.
President: Norman W. Ritter, 609 Sycamore.
Secretary: Mrs. Viola J. Haug, 432 Manhard St.
Aarons, Roy F., 208½ E. 4th St.
Albert, Mrs. Mabell D., 814 W. 4th St.
Baird & Fink, 218 Main St., Cedar Falls.
Barker, W. H., 318 National Bldg.
Brown, Pat, 200 E. 5th St.
Burd, Harry E., 519 Washington St.
Burroughs, R. E., 500 Commercial St.
Campbell-Janda & Co., 5th Floor, Black Hawk Bldg.
Cowin, Russell C., 208½ E. 4th St.
Cole Leiser Real Estate Agency, 603 Waterloo Bldg.
Dahl, Axel, 617 Mulberry St.
Davis, Carl R., 501 Waterloo Bldg.
Eicher, Joseph, 327 Fowler St.
Gibson, A. E. & Co., 628 Sycamore St.
Glass-Howrey Co., 620 W. 3rd St.
Gronberg, W. C., 1014 Park Dr.
Gronberg, Wm. L., 1519 Williston.
GUERNSEY & MOON, 400 W. 4th St.
Haeder, Paul, 163 Falls Ave.
Haulette, E. T., 217½ W. 4th St.
Hauser, H. O., 1317 Bertch Ave.
Hawkeye, R. E. & Ins. Co., 412 Commercial Bldg.
HERSHBERGER, FLOYD, 519 Washington St.
Iowa Securities Co., 200 E. 5th St.
Kirsch, James J., 1130 Grant.
Kyle, John C., 221 Waterloo Bldg.
Lamson, Russell, 207 W. 5th St.
Lawrence, Roger W., 306 Marsh Place Bldg.
Lewis, Lyle J., 819 Hanna Blvd.
Loomis, Emery W., 919 W. 5th St.
Loomis, Paul, 314 Black Hawk Bldg.
Maillie, J. T. Agency, 207 Marsh Pl. Bldg.

INDUSTRIAL SITES
Suburban Business Locations
Floyd Hershberger
Realtor
519 Washington St.
WATERLOO, IOWA

Miller, C. R., 614 Elm St.
Miller, Lester W., 408 Waterloo Bldg.
Noyes, Darrell S., 352 Clough.
Orr, J. W., 426 Denver St.
Pyle, Arnold D. & Co., 3018 Falls Ave.
Reinke, Walter H., 401 Commercial Bldg.
Ritter & McNichols, 609 Sycamore St.
Salmon Real Estate, 27 E. 5th St.
Scully, G. H. & Son Co., 518 Lafayette St.
Shores, Marshall, 401½ W. 4th St.
Smith, Louis W., 2525 W. 4th St.
Smith & Miller, 133 E. Park Ave.
Spencer, M. E., 133 E. Park Ave.
Tansey, Verne J., 324 Prospect Ave.
Umbaugh Realty Co., 517 Williston.
Wallace, W. T., 519 Washington St.
Walters, Leonard A., 408 Waterloo Bldg.
Wilkins, Wayne J., 1010 Mitchell.
Wise, C. H., 601 Black Hawk Bldg.
Zemke, E. H., 1212 W. 5th.

West Central Iowa Board of Realtors

Active Members, 24; Others, 1.
President: Lyle Hansen, Audubon.
Secretary: Carl Correll, Adair.
Armentrout, Marion, Harlan.
Beck, J. H., Atlantic.
Berg, E. G., Atlantic.
Christensen, C. P., Audubon.
Christensen, H. W., Irwin.
Correll, Karl, Adair.
Cunningham, Thos. K., Atlantic.
Cunningham, Thos. P., Atlantic.
Cunningham, Wallace, Atlantic.
Dement, Alfred, Anita.
Eshelman, Orville, Atlantic.
Faulkner, H. C., Anita.
Garoutte, Earl, Audubon.
Hansen, Lyle H., Audubon.
Nelson, Horace Jr., Atlantic.
Norman, Ralph, Atlantic.
Randolph, Don, Kimballton.
Rixen, Glenn D., Harlan.
Root, Dale L., Audubon.
Rudig, Bruce, Atlantic.
Schoenthal, L. O., Atlantic.
Steen, Leonard, Kimballton.
Swift, Gaillard K., Harlan.
Young, Willis E., Exira.

Wright County Board of Realtors

Active Members, 6; Others, 2.
President: Neil Flanagan, Belmond.
Secretary-Treasurer: R. W. Courson, Belmond.
Chambers, John, Klemme.
Gutz, E. P., Hampton.
Knudsen, Don, Eagle Grove.
Knudsen, Otto, Eagle Grove.
McNeal, Clark, Belmond.
Sheldon, G. R., Clarion.

KANSAS

Altoona—See Independence
Arlington—See Hutchinson
Atwood—See North West Kansas
Axtell—See Tri-County
Bethel—See Kansas City
Bird City—See Northwest Kansas
Centralia—See Tri-County
Cimarron—See Dodge City
Clay Center—See Clay County
Colby—See North West Kans.
Copeland—See Dodge City
Countryside—See Hutchinson
Downs—See Salina
Edson—See Northwest Kansas
El Dorado—See Butler County
Erie—See Southeast Kansas
Ford—See Dodge City
Forest Hills—See Wichita
Ft. Scott—See Bourbon County
Frankfort—See Tri-City
Garden City—See Dodge City
Goodland—See North West Kansas
Grinnell—See North West Kansas
Halstead—See Newton
Hays—See West Central
Hoxie—See Northwest Kansas
Hugoton—See Southwest Kansas
Junction City—See Geary County
Lancaster—See Atchison County
Langdon—See Hutchinson
Langford—See Clay County
Liberal—See Southwest Kansas
Marysville—See Tri-County
McCracken—See Dodge City
Merriam—See Johnson County
Minneapolis—See Salina
Mission—See Johnson County
Neodesha—See Independence
Ness City—See Dodge City
Oakley—See North West Kansas.
Olathe—See Johnson County
Oskaloosa—See Lawrence
Oswego—See Southeast Kansas
Overland Park—See Johnson County
Parsons—See Southeast Kansas
Prairie Village—See Johnson County
Ramson—See Dodge City
Russell—See West Central
Russell Springs—See Northwest Kansas
Sabetha—See Tri-County
St. Francis—See Northwest Kansas
Scott City—See Dodge City
Seneca—See Tri-County
Shawnee—See Johnson County
Stanley—See Johnson County
Tonganoxie—See Lawrence
Ulysses—See Southwest Kansas
Waldo—See West Central
Wakeeney—See West Central

Arkansas City Real Estate Board

Active Members, 13.
President: William A. Meyers, 210 E. 5th Ave.
Secretary: C. T. Dumenil, 114 S. Summit.
Anderson-Guyot, 114 S. Summit St.
Berggren, Dave, 201½ S. Summit.
Buzzi, Tom, 119 E. Fifth Ave.
Crane & Co., J. E., Arkansas City Office Bldg.
Franey, Hattie, 301½ S. Summit.
Gardner Bros., 119 E. 5th Ave.
Gould, Fred, 210 E. Fifth Ave.
Hensley, Fred, 419 S. Summit.
Myers, Wm. A., 210 E. 5th Ave.
Richardson Realty, 215 W. Washington.
Samford, Joe, 105 E. Fifth Ave.
Scruton, Wm., 114 E. Washington.
Wilcoxen, Wade, 112 E. Central Ave.

Atchison County Real Estate Board

Active Members, 15; Others, 2.
President: Frank Barnes, 506 N. 7th St. Atchison.
Secretary: Miss Hilda Freibott, Kans. Lt. & Power Bldg.
Adams, Jay D., 722 Kansas Ave., Atchison.
Armstrong, Albert, 521 N. 10th St., Atchison.
Barnes, Frank, 506 N. 7th.
Bell, Lloyd, 107 N. 7th St.
Bishop, A. P., 117 N. 8th St.
Bonnell, Minnie, 703½ Commercial St., Atchison
Cormode, Roy, Lancaster.
Freibott, Miss Hilda, Kansas Lt. & Power Bldg., Atchison.
Glaman, Claude, 107 S. 8th St., Atchison.
Greenlund, Nels, 423 Coml. St.
Harman, Bula, Mrs., 114½ N. 5th St., Atchison.
Hawk, Meredith M., 618 Main St., Atchison.
Kelly, Mark, 902 N. 2nd St., Atchison.
Utz, Ben, 318 N. 9th St.
Wertz, Frank, 112½ N. 5th St., Atchison.

Belleville

(Individual Member)
Bouska, Doris W. (North Central Ins. Agency), Blair Theatre Bldg.

Bourbon County Board of Realtors

Active Members, 16.
President: Floyd Dotson, 1 E. Wall St., Fort Scott.
Secretary: Robert T. Crain, 13 E. Wall St., Fort Scott.
Boyce, John W., 751 S. Wilson, Fort Scott.
Coleman, Frank, 112½ E. First, Fort Scott.
Crain, John T., 13 E. Wall, Fort Scott.
Crain, Robert T., 13 E. Wall, Fort Scott.
Dotson, Floyd, 1 E. Wall, Fort Scott.
Farmer, George, 102 S. National, Fort Scott.
Hammer, W. E., 10 E. Wall, Fort Scott.
Hanes, Chas. A., 111 E. Wall St., Fort Scott.
Higgins, W. F., RFD 2, Fort Scott.
Ibson, Mrs. Hazel, 2½ N. Main, Fort Scott.
Mays, E. L., 112½ E. 1st, Fort Scott.
Miller, Donald, 14½ So. Main St., Fort Scott.
Myers, Francis E., 12 E. Wall, Fort Scott.
Palmer, J. O., 1023 S. Main, Fort Scott.
Thompson, Fred, 101½ S. Main, Fort Scott.
Turner, L. R., 1½ N. Main St., Fort Scott.

Butler County Board of Realtors

Active Members, 18; Others, 2.
President: A. B. Mattox, 208 W. Central Ave.
Secretary: Charles E. Heilmann, 114½ S. Main St.
Bowman, M. L., 432 N. Denver St.
Claxton, E. C., 110 S. Gordy, El Dorado.
Cloves, W. E., 109½ S. Main St.
Dunlap, F. G., Rt. 1, El Dorado.
Ernest, Viola, 206 W. Central Ave.
Fullinwider, Burgess, 210 W. Central, El Dorado.
Hadley, L. D., 120½ S. Main, El Dorado.
Lowderman, W. M., 128 W. First, El Dorado.
Mannion, W. R., 226 W. Central Ave.
Mattox, A. B., 208 W. Central, El Dorado.
Mollohan, Fred, 221 N. Gordy, El Dorado.
Mossman, C. J., 212 E. Central, El Dorado.
Murray, Carl, 112½ S. Main, El Dorado.
Powell, C. E., 110 N. Main, El Dorado.
Smith, Ralph, 226 W. Central, El Dorado.
Songer, Harvey L., 214½ W. Central Ave.
Taylor, Carl, 115 W. Central Ave.
Watt, H. M., 120½ S. Main, El Dorado.

Clay County Real Estate Board

Active Members, 6
President: P. L. Garrett, Clay Center.
Secretary-Treasurer: Loren E. Law, Clay Center.
Brueggeman, R. A., Clay Center.
Garrett, P. L., Clay Center.
Hammel, Carl A., Clay Center.
Law, Loren E., Clay Center.
Marty, Oliver, Langford.
Vittetoe, Wm. N., Clay Center.

Coffeyville Real Estate Board

Active Members, 11.
President: Ben Morgan, 223 W. 9th.
Secretary: G. L. Hostetter, 120 W. 8th.
Bowman, W. G., 109 W. 8th.
Harden, O. E., 714 Maple.
Lee, C. B., 115½ W. 8th.
McLeran, Don, Central Bldg.
McMahon, J. S., 120 W. 8th.
Morgan, Ben, 223 W. 9th.
North, S. B., 717 Walnut.
Oden, Cale, 207 W. 8th.
Powell, Alva, Kellogg Bldg.
Webb, Earl, Columbia Bldg.
Yount, B. V., Columbia Bldg.

Concordia

(Individual Member)
Erickson, S. I. (Concordia Inv. Co.).

Dodge City Real Estate Board

Active Members, 34; Others, 11.
President: T. P. Russell, 106 E. Vine.
Secretary: Hiram T. Burr, 209 W. Spruce.
Adamson, B. E., Garden City.
Aten, Clarence R., 504½ 2nd Ave.
Atherton, J. M., Garden City.
Brack, C. R., Garden City.
Burnett, G. W., 407 S. Second.
Burr, Hiram T., 209 W. Spruce.
Butler, Lester, 407 2nd Ave.
Buxton, R. C., Ransom.
Cleaver, J. R., Garden City.
Cochran, George D., 105½ W. Chestnut.
Denham, Joe, 617 2nd Ave.
Dienes, Phil, 617 2nd Ave.
Drehmer, Seymour, 617 2nd Ave.
Emmons, G. T., Copeland.
Fouquet, G. P., Scott City.
Frazee, P. C., Syracuse.
Hancock, L. B., 1300 W. Chestnut.
Hart, H. A., 207 Walnut St.
Hensley, Lawrence, 207 W. Spruce.
Herzer, Russell, Ford.
Hill, R. C., 80 2nd Ave.
Jones, Laurin W., 617 2nd Ave.
KERKHOFF, THEODORE, 503 1st Ave.

Dodge City, Kansas
CHAIN STORE LEASING
INDUSTRIAL SITES
HOMES AND FARMS
Accredited CPM
MANAGEMENT & APPRAISALS
OIL AND GAS APPRAISALS
BY COMPETENT ENGINEERS
KERKHOFF REAL ESTATE CO.
T. T. KERKHOFF L. F. MEYERS
REALTORS
503 1st Avenue
Phone 122 or 1652

Invest in
WESTERN KANSAS
Farm Land
Business & Residential
Property

Russell Realty Co.
Dodge City, Kansas
106 E. Vine St. Phone 1539

DODGE CITY (Cont.)
Krey, H. F., 707 2nd Ave.
Levan, Vyrl, Ness City.
McCook, Dale, 707 2nd Ave.
MEYERS, L. F., 505 Central Ave.
Moran, J. P., McCracken.
Nuss, R. C., Jetmore.
RUSSELL, T. P., 106 E. Vine.
Starks, W. M., 207 W. Spruce.
Taylor, L. L., 617 2nd Ave.
Warner and Luther, Cimarron.
Wilcoxen, C. H., 507 First Ave.

Emporia
(Individual Member)
Newcomer, Ted, Emporia State Bank Bldg.

Geary County Real Estate Board

Active Members, 14; Others, 2.
President: Jack Rosenquist, 122 W. 7th St.
Secretary: H. H. Wetzig, 722½ N. Wash. St.
Brown, R. J., 105 W. 7th St., Junction City.
Cress, Rea., Hamilton Hotel, Junction City.
Davidson, Chas., 117 Sunset, Junction City.
Hollaway, Howard, 139 W. 2nd St., Junction City.
Johnson, Joe, 322 W. 5th St., Junction City.
McNeece, Ross, 110 E. 8th St., Junction City.
Merritt, Floyd, 512 N. Jeff St., Junction City.
Miller, J. T., 110½ W. 7th St., Junction City.
Neyer, Chas., 135 E. 10th St., Junction City.
Rosenquist, Jack, 122 W. 7th St., Junction City.
Rucker, C. E., First Nat'l Bank Bldg., Junction, City.
Shane, E. H., 224 S. Madison St., Junction City.
Wetzig, H. H., 722½ North Wash. St., Junction City.
Young, Y. Y., 106 E. 6th St., Junction City.

Glasco
(Individual Member)
Carlile, I. O.

Hiawatha
(Individual Member)
Craig, R. A., 815 Miami St.

Hutchinson Real Estate Board

Active Members, 36.
President: Don Crawford, 1 Carlton Rd.
Secretary: John Brehm, 9 E. Sherman.
Bailey & Son, J. N., 4 E. Sherman.
Brehm Realty Co., 9 E. Sherman.
Brooks Realty, 518 N. Main.
Bressler, Earl, 5 W. First.
Brown Bros. Realty Co., 15½ N. Main.
Don Crawford, Realtor, 1 Carlton Rd., Countryside.
Crutcher & Huey, 1309 N. Main.
Day, Clyde L., 28 E. First.
Day Inv. Co., 307 First Nat'l Bank Bldg.
Farney Agency, Earl, 12 E. Sherman.
Faubion, C. P., 21 N. Walnut.
Fee, Frank, 305 N. Main.
Fraley, E. D., 204 Wolcott Bldg.
Gabrielson Realtors, 302 American Nat'l Bank Bldg.
Graber, Jonas W., 118 E. Sherman.
Haag Realty Co., American Nat'l Bldg.
Hobbs, P. A., Arlington.
Hutchinson Inv. Co., 17 E. First.
Interstate Realty Co., 103 N. Walnut.
Jayhawk Realty Co., 217 E. First.
King, Robt. G. & Co., 412-B N. Main.
Kline Realty Agency, 117 E. First.
McNaghten Inv. Co., 203 First Nat'l Bank Bldg.
Miller, Frank B., Langdon.
Mitchell Agency, 14 W. First.
Sawyer-Brewster Agency Inc., 10 E. Sherman.
Salyers, E. B., 109 N. Walnut.
Seymour-Welchons, Wolcott Bldg., Ground Floor.
Tennant, Geo. H. Agency, 309 First Nat'l Bank Bldg.
Tennant Realty Co., 100½ S. Main.
Tucker Agency, 2409 N. Main.
VANDAVEER REALTY CO., 514 W. First.
Waggoner Agency, 17 N. Walnut.
Winchester-Crippen, 409B N. Main.
Wolcott & Goering, 309 American Nat'l Bank Bldg.
Woleslagel Agency, 527 N. Main.

Independence Real Estate Board

Active Members, 10; Others, 7.
President: Carl Guilkey, 118 W. Myrtle St.
Secretary-Treasurer: W. N. White, 109 W. Myrtle St.
Bacon, Bob, 414 Main, Neodesha.
Graves, Ike, 108 E. Myrtle.
Guilkey, Carl R., 118 W. Myrtle.
Hall, Amy, 116 N. 8th St.
Hurst, May W., 111 W. Main.
King, Glenn B., 211½ N. Penn Ave.
Mullen, Arthur C., Altoona.
Reed, Frank, 101 N. Penn.
Stafford, Gerald W., 111 W. Main St.
White, W. N., 109 W. Myrtle.

Johnson County Real Estate Board

Active Members, 50; Others, 174.
President: Earl M. Maness, 5432 Johnson Dr., Mission.
Secretary: Ray Meitner, 4759 Rainbow, Kansas City.
Andrews, Rex L., 5238 Belinder Rd., Kansas City.
Bear, Jack, 5840 Outlook, Mission.
Bradley, S. R., 4811 Anitoch Rd., Merriam.
Brewer, Merl L., 5833 Reeds Rd., Mission.
Breyfogle, Alma L., 7941 Santa Fe, Overland Park.
Brisbois, Cliff, 5600 Johnson Dr., Mission.
Brown, J. Lester, 5106 Johnson Dr., Mission.
Cochran, Luther E., 5947 Merriam Dr., Merriam.
Corn, Ira J., 5311 Johnson Dr., Mission.
Crowe, Jack H., Quivira Lake, Kansas City.
De Vries, Mrs. Esther, 8500 Riley, Overland Park.
Fowler, Hoyt, 4529 W. 72nd, Mission.
Franey, Walter J., 5905 Woodson, Mission.
Gausnell, J. Jack, 5407 W. 75th, Prairie Village.
Greening, Thos., 7215 Metcalf, Overland Park.
Grigsby, Earl, Stanley.
Guy, Francis, 310 Ward Pkwy., Kansas City, Mo.
Hamilton, Paul, 1016 Baltimore, Kansas City, Mo.
Hardin, Hal C., 5311 Johnson Dr., Mission.
Hornaman, Fred, 5817 Nieman Rd., Shawnee.
Jackman, Mrs. E. H., 6000 Merriam Dr., Merriam.
Joy, Curtis D., 5811 Nieman Rd., Shawnee.
Kraft, G. G., 9200 Johnson Dr., Overland Park.
Landis, Calvin A., 76th & 69 Hgwy., Merriam.
Langworthy, A. C., 5328 Johnson Dr., Mission.
Liddy, Fred, 6025 Nall, Mission.
Long, E. A., 5504 Johnson Dr., Mission.
Maness, Earl M., 5432 Johnson Dr., Mission.
Martin, Kenneth, 7031 Johnson Dr., Mission.
McCormack, E. B., 5308 Johnson Dr., Mission.
McDowell, J. W., 5615 Johnson Dr., Mission.

KANSAS CITY, KANSAS
Business and Industrial Property
P. K. Cubbison
Drexel 1766
378 New Brotherhood Bldg.

McDowell, Walker, 5615 Johnson Dr., Mission.
Meitner, Ray, 4859 Rainbow, Kansas City.
Middlemass, John, 5707 Johnson Dr., Mission.
O'Dell, Robert G., 8615 Walmer, Overland Park.
Parker, Marjorie G., 5904 W. 59 Terr., Mission.
Patton, Edward A., 5435 Rosewood, Mission.
Pearce, Leo, 6007 Johnson Dr., Mission.
Rieke, Anthony A., 4800 Nieman Rd., Shawnee.
Roach, Bruce, 5432 Johnson Dr., Mission.
Silvers, Zeoda, Olathe.
Smith, Polly, 5721 Birch, Mission.
Smith, Yolande M., 4420 Merriam Dr., Merriam.
Story, Laurabelle, 4121 W. 74th, Mission.
Trent, Herriette B., 4001 W. 67th, Mission.
Tucker, C. E., 1204 Oak, Kansas City, Mo.
Vawter, Chas., 4800 W. 51st, Mission.
Weber, Marvin, 1312 E. 63rd, Kansas City, Mo.
Wilson, Harry, 5601 Johnson Dr., Mission.
Wood, James, 6104 Johnson Dr., Mission.

Leoti
(Individual Member)
Carter, D. F., Carter Bldg.

MERL L. BREWER
Realtor
General Real Estate
Homes of All Prices — Farms
Insurance — Loans, etc.
4044 Broadway
Jefferson 9111
KANSAS CITY, MO.

Kansas City, Kansas Real Estate Board

Active Members, 83; Others, 151.
President: Alan Austin, 402 Commercial Nat'l Bank Bldg.
Secretary: Bernie Shaner, 819 N. 7th St.
Allis, George C., 640 Minnesota Ave.
Anderson, Harvey C., 201 Huron Bldg.
Ankrom, George H., 1404 Minnesota Ave.
Austin, Alan, 402 Commercial Nat'l Bank Bldg.
Barkyoumb, Roy G., 319 Huron Bldg.
Bentz & Gibbs, 1732 N. 30th St.
BREWER, MERL L., 4044 Broadway Ave., Kansas City 2, Mo.
Brooks, Ada H., 2019 Ruby Ave.
Brown, Perry, 215 N. 18th St.
Buck, L. N., 503 Huron Bldg.
Buckles, H. F., 409-412 Bennett Bldg.
Calene & Calene, 220 Brotherhood Bldg.
Cameron, Robert M., 4356 Victory Dr.
CHILDERS, LEONARD L., 1024 Hoel Pkwy.
Christiansen, Norman C., 1713 Minnesota Ave.
Combs, Ellery, 416-422 Bennett Bldg.
Community Real Estate Co., 1325 Minnesota Ave.
CUBBISON, P. K., 378 New Brotherhood Bldg.
Cunningham, John W., 2741 N. 32nd St.
Dahlin, Joseph, 1040 Quindaro Blvd.
Day, Harry (Midwest Realty), 609 Minnesota Ave.
Dengel & Bridgens, 721 Minnesota Ave.
Dickinson, J., 1104 Minnesota Ave.
Doust, W. J. & Co., 721 Minnesota Ave.
Fail, O. W. & Co., 1204 Southwest Blvd.
Figley, S. J., 915 N. 7th St.
Finney, Bertha R., 4413 Victory Hgwy.
Fox, Fred E., 1301 N. 34th St.
Francis, John W., 218 Wilson Blvd.
General Business Services, Inc., 906 N. 18th St.
Gifford, Ward C., Realty Co., 409-10 Nat'l Fidelity Life Bldg., Kansas City 6, Mo.
Grable, Anson V., 3148 Greeley Ave.
Grandview Real Estate, 219 N. 18th St.
Guy, Francis A., 310 Ward Parkway, Kansas City 2, Mo.
Hall, W. K., 2700 N. 18th St.
Hill Realty, 359 New Brotherhood Bldg.
Hodges, W. W., 721 Minnesota Ave.
Hoke, Lloyd E., 3504 Strong Ave.
Hollcroft & Anderson, 1740 Quindaro Blvd.
Homefinders, The, 5912 W. 59th Terr., Mission; Kansas City 10, Mo.
Jennings Bros., 917 Minnesota Ave.
Johnson, Eric, 1200 Central Ave.
Kietzman, Max P., 721 Minnesota Ave.
Kirby, Don E., 513 N. 13th St.
Laughlin, J. G., 313 Bennett Bldg.
Laws, B. F., 918 N. 10th St.
Liston & Brunk, 3221 Strong Ave.
Lobaugh, J. R., 1410 Minnesota Ave.
Long, A. T., 548½ Minnesota Ave.
Mackinaw, Wm., 1124 Kansas Ave.
Mahany, O. W., 1520 New Jersey Ave.
Mahany, O. H., 606 Huron Bldg.
Mather, R. E., 2959 N. 77th St., Bethel.
McCully, Donald R., 317 Huron Bldg.
McHALE, L. W., 711 Commercial Nat'l Bank Bldg.
Meitner & Preston, 4759 Rainbow Blvd.
Merriam, Ellis & Benton, 607 Minnesota Ave.
Moffett, George G., 4528 Main, Kansas City 2, Mo.
Moore, John A. & Co., Inc., 700 Victor Bldg., Kansas City 6, Mo.
Nuzum, I. E., 942 Kansas Ave.
Odell, Melvin C., 4808 Delmar.
Overton, D. Wm., 731 Minnesota Ave.
Peirsol & Peirsol, 819 N. 7th St.
Rice, Clarence T., 731 Minnesota Ave.
Ross & Ross, 3136 State Ave.
Scherer, George M. & Rollheiser, John J., 2928 N. 27th St.
Shaner, Bernie, 819 N. 7th St.
Smith, Jesse E., 727 Minnesota Ave.
Stephens, Gussie T., 3818 Victory Dr.
Stiles, R. K. & Co., 903 N. 7th St.
Stitt, Charlie Y., 2621 N. 81st St., Bethel.
Stitt & Stitt, 2245 Parallel.
Swender, A. L., 721 Minnesota Ave.
Tank, Jimmie, 43rd & Rainbow Blvd.
Tharp, Marcille, 609 Minnesota Ave.
Thomas, Roy L., 311 N. 21st St.
Thomas, W. B., 1139 Minnesota Ave.
Vickers Real Estate, 1200 Central Ave.
Wendt, Max, 406 Commercial Nat'l Bank Bldg.
Wheeler, Marcus A., 411 Commercial Nat'l Bank Bldg.
Wilsey, R. E., 4410 Wyoming, Kansas City, Mo.
Wilson, Tony, 722 N. 16th St.
Wolberg Realty Co., 405 Huron Bldg.

The Lawrence Real Estate Board

Active Members, 20; Others, 3.
President: Robert P. Harrison, 640 Massachusetts.
Secretary: Clifton C. Calvin, 1026 Mass. St.
Cain, Ralph, 813½ Massachusetts St.
Calvin, Cliff, 1026 Massachusetts St.
Clevenger, John P., 1631 Massachusetts St.
Clevenger, J. M., 612 W. 17th St.
Conboy, Richard, 1012 New Hampshire St.
Coy, E. J., 7 W. 8th St.
Decker, Warren, 7 W. 8th St.
Doane, Eugene L., 6 E. 8th St.
Evans, Lemuel C., Tonganoxie.
Harrison, Robert, 640 Massachusetts St.
Hess, Andy C., 8th and Vermont Sts.
Holmes, C. B., 7 E. 7th St.
Hotchkiss, James, Standard Life Bldg.
Jacques, Basil E., 927½ Massachusetts St.
Jacques, Lovie Jane, 927½ Massachusetts St.
Kelly, M. E., 712 Massachusetts St.
McGrew, M. Conrad, 806 Massachusetts.
Ratliff, W. D., Oskaloosa.
Simmons, E. J., 824 Massachusetts St.
Simmons, Geneva, 824 Massachusetts St.

Leavenworth Real Estate Board

Active Members, 15.
President: Henry Ruegg, 408 Shawnee St.
Secretary: J. G. Baum, 106 S. 4th St.
Baum, John, 106 S. 4th St.
Baum, J. G., 106 S. 4th St.
Bransfield, W. J., 415 Shawnee St.
Chambers, W. T., Professional Bldg.

Real Estate *Insurance*
Vandaveer Realty Company
Jim Vandaveer, *Pres.*
514 West First Phone 2-8111
HUTCHINSON, KANSAS

General Brokerage
Specializing in finer residential property, investment properties and property management
Leonard Childers Realtor
1024 Hoel Parkway
KANSAS CITY, KANSAS

Specialists in Commercial Property in KANSAS CITY
*
LARRY McHALE
REALTOR
711 Commercial Bank Bldg.
Phone — Drexel 4035

Hawkey, Charles A., Manufacturers Bank Bldg.
Hoins, George W., 312 S. 5th St.
Kelly, E. D. 209 S. 5th St.
Kelly, J. V., 209 S. 5th St.
Klotz, Margaret, 211 S. 4th St.
Klotz, Ray, 211 S. 4th St.
Orlowske, Fred W., 104 S. 4th St.
Reilly, Ed, 113 S. 5th St.
Reyburn, Phil E., 314 Delaware St.
Ruegg, Henry, 408 Shawnee St.
Sawyer, H. G., 114 S. 4th St.

Manhattan Real Estate Board

Active Members, 19; Others, 5.

President: M. Russell Dary, 419 Poyntz Ave.
Secretary: Rufus Babb, 1305-A Anderson Ave.

Babb, R. A., 1305-A Anderson Ave.
Ballinger, C. O., 419 Poyntz Ave.
Cravens, Clay, Union Natl. Bank Bldg.
Dary, M. Russell, 419 Poyntz Ave.
DeYoung, A., 400A Poyntz Ave.
Faith, Ollie, 400A Poyntz Ave.
Fannen, C. A., 310-A Poyntz Ave.
Grantham, Neil, Ulrich Bldg.
Haines, Joe, First Nat'l Bank Bldg.
Hofsess, W. W., 615 N. 12th St.
Honeywell, J. W., 1822 Anderson Ave.
McCracken, Clara D., First Natl. Bank Bldg.
McNeil, Maurice D., Union Natl. Bank Bldg.
Newman, P. J., 1848 Anderson Ave.
Peterson, A. N., 1120 Thurston St.
Pierce, Mrs. Bertha, 517 Vattier St.
Shafer, Maude E., 604 N. Manhattan Ave.
Strom, H. C., 321-A Poyntz Ave.
Youngcamp, Mrs. Ellen, 1224-A Moro St.

McPherson County Real Estate Board

Active Members, 9.

President: William G. Duguid, 1005 N. Main, McPherson.
Secretary: L. G. Blair, 109 E. Kansas, McPherson.

Aurell, Peter, 105 W. Marlin, McPherson.
Blair, Laurence G., 109 E. Kansas, McPherson.
Crumpacker, Jay, 219½ N. Main, McPherson.
Duguid, William G., 1005 N. Main, McPherson.
Goering, Pete, Maltby Bldg., McPherson.
Jones, Roland, 109 S. Main, McPherson.
Mogenson, Harry, 1005 N. Main, McPherson.
Morine, Joe A., 119½ N. Main, McPherson.
Sickler, Roy B., 109 E. Kansas.

Newton Real Estate Board

Active Members, 6.

President: Amos Colvin, 611½ Main.
Secretary: W. E. Regier, 616 Main.

Benfer, Chester E., 109 E. 6th.
Colvin, Amos, 611½ Main.
McArthur, S. R., Jr., 611½ Main St.
Regier, Walter, 616 Main.
Southwest Land Co., 111 W. 6th.
Toews, Irvin E., 106 W. Broadway.

Northwest Kansas Real Estate Board

Active Members, 23.

President: R. O. Bannister, Colby.
Secretary: Noah Frazier, Oakley.

Bannister, R. O., Colby.
Briney, R. S., Atwood.
Bunten, W. L., Goodland.
Currier, Howard, Hoxie.
Dill, A. F., Goodland.
Dugan, H. L., Edson.
Frazier, Noah, Oakley.
Gattshall, Fred P., Goodland.
Horton, W. R., Atwood.
Houser, M. L., Goodland.
Jaqua Abstract Co., St. Francis.
Mangus, William, Goodland.
Mellick, E. C., Atwood.
Peterson, Mrs. E. J., Grinnell.
Roberts, F. W., Goodland.
Sharpe, Clarence E., Goodland.
Smith, Floyd L., Colby.
Sullivan, E. W., Goodland.
Teeters, Jesse, Goodland.
Thompson, F. P., Colby.
Underwood, E. W., Bird City.
Woodworth, M. D., Colby.
Wycoff Realty Company, Russell Springs.

Osawatomie

(Individual Member)

Gallup, Charles S. (C. O. Smith & Son Construction Co.), P.O. Box 91.

IN
Pittsburg, Kans.
it's
Clayton Company
REALTORS
For Business and Industrial Real Estate Sales.
Property Management.
606 N. Broadway Clayton Bldg.

Pittsburg Real Estate Board

Active Members, 11.

President: S. B. Brown, 123 W. 5th St.
Secretary-Treasurer: Helen Maletz, 102 W. Fourth.

Brown, S. B., 123 W. 5th St.
Bruffy, L. E., 110 E. 5th St.
CLAYTON, FRANK, 606 N. Broadway.
Cooper, G. L., 102 W. 3rd St.
Haggerty, J. H., 213 N. Broadway.
Jones, Paul, 106 East 5th St.
Leon, Forrest, 409 N. Broadway.
Maletz, Helen, 102 West 4th St.
Shelton, Frank, 206 N. Broadway.
Walker, V. A., 206 N. Broadway.
Weeks, Eddie, 412 North Pine.

Salina Real Estate Board

Active Members, 25.

President: James Swedlund, 108 E. Iron.
Secretary: Dwight D. Gutsch, 117 E. Iron.

Anderson, Al G. Agency, 112 E. Iron.
Bolen-Wood Agency, 114 W. Iron.
Breon-Williams Agency, 155 S. Santa Fe.
Burt, Cecil E., 107B S. Santa Fe.
Currier & Garrett, 155 S. Santa Fe.
Central Agency, The, 422 S. Santa Fe.
Dodge Agency, 104 E. Iron.
Fitzpatrick Mortgage Co., The, 109 W. Iron.
Garey, Joe G., Downs.
Greiner, R. E., 216 W. Iron.
Griffin, H. L., 114 E. Iron.
Gutsch Agency, 117 E. Iron.
Harz & Simpson Agency, 213 S. 5th.
Hovander Agency, Nat'l Bank of America Bldg.
Kaufman, George Agency, 108 E. Iron.
Lynn Abstract Co., 115 S. 7th.
Mid-Kansas Title & Abstract Co., 120 N. Santa Fe.
Salina Insurance Agency, Farmers Nat'l Bank Bldg.
Security Savings & Loan Assn., 108 W. Iron.
Seitz Agency, 102½ N. Santa Fe.
Seng Agency, 115 E. Iron.
Sewell, J. E., Minneapolis (Kansas).
Watkins Realty Agency, 104½ S. Santa Fe.
Wyatt, J. Earl, Nat'l Bank of America Bldg.
Wenger Agency, 208 W. Iron.

Southeast Kansas Real Estate Board

Active Members, 15; Others, 3.

President: C. M. Elliott, 121 N. Central, Parsons.
Secretary-Treasurer: J. C. Creel, Jr., 1923 Main, Parsons.

Abshier, C. E., 107 N. Central, Parsons.
Axton, J. C., 3124 Main, Parsons.
Beech, J. R., 1909 Main, Parsons.
Clark, Byrd H., Erie.
Creel, J. C., Jr., 1923 Main, Parsons.
DaHarb, Louis, 1818 Main, Parsons.
DEMING, R. O., Jr., Oswego.
Elliott, C. M., 121 N. Central, Parsons.
Garrison, F. E., 204 N. Central, Parsons.
Harrison, R. L., Oswego.
Hucke, E. L., 1817 Main, Parsons.
Kirkpatrick, F. C., 109 S. Central, Parsons.
Lemmond, E. W., 1904 Main, Parsons.
Stewart, Thos. J., 2407 Morgan, Parsons.
Trammell, F. O., 121 N. Central, Parsons.

Southwest Kansas Board of Realtors

Active Members, 17.

President: L. M. Bushart, Warren Hotel, Liberal.
Secretary: W. E. Wilson, 18 E. 3rd St., Liberal.

Asher, Charles E. (Asher-Speakman Co.), Liberal.
Boles, Thomas F., 304 E. Lincoln, Liberal.
Bushart, L. M., Warren Hotel, Liberal.
Gerber, H. C., 517 S. Tejon, Colorado Springs, Colo.
Goss, H. M., 10 E. 2nd St., Liberal.
Griffith, J. M., 8 E. 2nd St. Liberal.
Griffith, W. V., 8 E. 2nd St., Liberal.
Horner, Clay E., Hugoton.
Jones, B. D., 301 N. Main, Ulysses.
Lynde, Don F., Hugoton.
Nelson, O. K., Hugoton.
Ottinger, Elmer, 416 N. Princeton, Liberal.
Over, Ray, Warren Hotel, Liberal.
Salley, J. H., P.O. Box 72, Liberal.
Smith, R. L., Hugoton.
Spires, J. B., Box 363, Ulysses.
Wilson, W. E., 18 E. 3rd St., Liberal.

Since 1903
Offering you prompt and efficient service in *all* types of real estate financing.
DAVIS-WELLCOME COMPANIES
214 W. 6th
MORTGAGE LOANS
REAL ESTATE INSURANCE
TOPEKA, KANSAS

Topeka Real Estate Board

Active Members, 84; Others, 77.

President: R. Virgil Ellis, 1217 Gage Blvd.
Secretary: L. A. Hahn, New England Bldg.

Bennett, Helen, 655 Westchester Rd.
Bower, Ted E. Jr., 206 Woodlawn Ave.
Brier, John C., 3928 Stratford Rd.
Brock, John W., 701 Nat'l Reserve Bldg.
Camp, Ed., Central Bldg.
Cessna, Naomi, 106 W. 8th.
Cogswell, C. C., 412 Central Bldg.
Cooke, C. L., Nat'l Bank of Topeka Bldg.
Cory, Temple D., 3030 Sowers Ct.
Council, Lee W., New England Bldg.
Crocker, Frank C., 727 Topeka Ave.
Dawson, Wm. T. Jr., 1941 Gage Blvd.
Dozier, John W., Columbian Bldg.
Dysart, Ed., 1301 Garfield.
Ellis, R. Virgil, 1217 Gage Blvd.
Emery, Geo. B. Jr., 800 Nat'l Bank of Topeka Bldg.
Finney, Spencer W., Capitol Federal Bldg.
Ferguson, Robert E., 4324 W. 17th.

To Buy Or Sell Call . . .
MARY OR LAURENCE
Mrs. AGNES NEISWENDER & Son
Realtors
PHONE 7-4475
1000 WEST 10th
TOPEKA, KANSAS
MULTIPLE LISTING REALTOR

Foreman, H. C., Columbian Bldg.
Frost, Thomas B. Sr., 214 W. 6th.
Garlinghouse, L. F., Garlinghouse Bldg.
Gifford, W. E., Columbian Bldg.
Gordon, Marvin, 815 Kansas Ave.
Greenwood, George W., 108 E. 7th.
Griffith, Robert F., 812 Kansas Ave.
Hahn, L. A., New England Bldg.
Hamilton, W. L., 509 Kansas Ave.
Hammett, Roy F., 700 Polk St.
Harvey, Clark, 2605 Maryland Ave.
Hastings, H. A., 700 W. 6th.
Hersh, George, 108 W. 8th.
Hohman, Loren, 1937 Arnold.
Hughes, Ruth, 1520 High.
Irey, I. G., 106 W. 9th.
Jackson, Cloyce L., 1043 Medford.
Johnson, Arnold, Nat'l Bank of Topeka Bldg.
Kerns, A. E., 1113 W. 8th.
Kirk, Robert N., 1024 Topeka Blvd.
Kirk, Wyatt, 1024 Topeka Blvd.
Kirk, John E., Nat'l Bank of Topeka Bldg.
Lauterbach, W. E. Jr., 10th & Topeka Blvd.
Lesser, Stanley, 101 Garlinghouse Bldg.
Lyngar, Howard, Nat'l Bank of Topeka Bldg.
McCOMAS, MILBURN P., 101 Garlinghouse Bldg.
McComas, Wm. P., 101 Garlinghouse Bldg.
McCormick, J. Bliss, 711 W. 6th.
McManus, C. M., 1919 Huntoon.
Macferran, William Jr., 824 Kansas Ave.
Manspeaker, C. J., 610 Kansas Ave.
Manspeaker, Frank, 610 Kansas Ave.
NEISWENDER, LAURENCE J., 1000 W. 10th.
Neiswanger, David Sr., New England Bldg.
Neiswanger, David M. Jr., New England Bldg.
Olson, M. P., 1620 Oakley.
Payne, Dennis C., Central Bldg.
Pearson, Susan, 2428 Ohio.
Pederson, L. N., 1026 Webster.
PFEFFER, JOHN F., 1120 E. 27th.
Phillips, Martin L., 1016 Polk.
Pomeroy, Chas. F., 935 Western.
Poole, Frank C., 913 Kansas Ave.
Reid, W. L., 2500 Ohio.
Richmond, Robert F., 534 Kansas Ave.
Royer, Everett, 701 Kansas Ave.
Schick, Robert W., 1234 Collins.
Schick, Mrs. Wm., 1234 Collins.
Seger, R. L., Central Bldg.
Seltsam, Don A., 204 W. 6th.
Sharpe, Alice M., 1245 Clay.
Shepard, Wm. T., 212 Jewell.
Sloo, Milo G., 7th & Kansas Ave.
Smith, Mrs. Irene, 108 E. 7th.
Smith, Lloyd, New England Bldg.
Snow, Anna S. M., 1620 Grove.
Steckler, R. W., 911 Kansas Ave.
Trader, L. O., 1403 Lane.
Tyler, F. A., 101 Kendall.
West, L. Thatcher, 607 W. 6th.
White, Kenneth, New England Bldg.
Whited, Charles L., 1008 W. 17th.
Wilson, Francis M., 812 Kansas Ave.
Wilson, Gail, 209 W. 6th.
Young, Otis, 1506 Medford.
Young, Mrs. Otis, 1506 Medford.

Topeka

(Individual Member)

Cone, Harold, 1116 Nat'l Bank of Topeka Bldg.

The Deming Inv. Co.
REALTORS
Oswego • Kansas
Specializing
Real Estate Mortgages
Sales and Servicing
Independent Appraisals
•
Competent Salaried Organization in Kansas — Missouri — Oklahoma Arkansas
Branch Offices: Wichita, Kansas
Tulsa and Durant, Oklahoma
Little Rock, Arkansas

IN TOPEKA
Specializing in Farms, City Property, Insurance
Highland Park Agency
JOHN F. PFEFFER — *Realtor*
1120 E. 27th St. Phone 5-3453

TOWN AND COUNTRY AGENCY, INC.
MILBURN P. MCCOMAS, *Pres.*
★
Real Estate — Insurance
Brokers of Better Homes
★
101-102 Garlinghouse Bldg.
820 Quincy St.
TOPEKA, KANSAS

The Monarch Investment Company
A COMPLETE REAL ESTATE SERVICE
OTTO L. CULBERT
Real Estate Manager
Phone 3-4227
146 North Market St.
WICHITA 2, KANSAS

Tri-County Real Estate Board

Active Members, 9

President: Chas. McLeod, Marysville.
Secretary & Treasurer: Wm. Berry, Axtell.

Berry, Wm., Axtell.
Britt, Geo. C., Seneca.
McLeod, Chas., Marysville.
Pautz, Carlos L., Sabetha.
Regen, James P., Frankfort.
Rigney, T. O., Marysville.
Trimble, A. S., Sabetha.
Wait, Edith G., Centralia.
Wait, Herbert L., Centralia.

Wathena
(Individual Member)
Libel, J. N.

West-Central Board of Realtors

Active Members, 12.

President: Raymond S. Mai, 713 Main St., Russell.
Secretary: K. R. Hinkhouse, Hays.

Anschutz, Leal E., Russell.
Bieker, A. F., P.O. Box 313, 709 Main, Hays.
Bieker, Fred E., P.O. Box 313, 709 Main St., Hays.
Caughey, Mrs. Opal, 816 Main, Russell.
Low, R. I., Wakeeney.
Mai, Raymond S., 713 Main, Russell.
Mills, J. E., 837 Main, Russell.
Mills, J. N., 837 Main, Russell.
Newbern, Ethel, 816 Main, Russell.
Nuss, Edmund R., 606½ Main, Russell.
Thomas, H. E., Waldo.
Wilson, E. J., Box 544, Hays.

Wichita Real Estate Board

Active Members, 153; Others, 262.

President: R. E. Ray, Main at Lewis.
Secretary: Maxine Lesser, 201 Bitting Bldg.

Abel, Vernon F. & Co., 338 S. Market.
Adams Realty Co., 257 N. Rutan.
Arnold, Mason, 404 W.K.H. Bldg.
Baltzley, G. S., Co., 511½ N. Hillside.
Basse, Charles, 404 Schweiter Bldg.
Beezley, Outland & Foote, 203 S. Main.
Bickford, C. R., 610 Orpheum Bldg.
Bottenberg, Don E., 2 Beacon Bldg.
BRADY, H. C., 1002 Bitting Bldg.
Brandes Realty, 2327 E. Bailey.
Brown, Paul R., 1002 Bitting Bldg.
Buchanan, A. J., 1411 S. Oliver.
Builders Inc., 352 N. Broadway.
Burbank, Wayne T., 1039 N. Edgemoor.
Cambern, Fred J., 304 S. Crestway.
Campbell, Robert, 2947 N. Broadway.
Casado, A. F., 302 N. Main.
Casado, L. A., 302 N. Main.

ALTON H. SMITH CO.
Residential — Commercial Industrial — Leases
Established 1906
2800 East Douglas Wichita, Kansas

Casper, J. D., Co., 214 S. Minneapolis.
Chester & Hunter Co., 130 S. Dellrose.
Christy, W. Glen, 139 N. Main.
Chuzy, Carl Co., 113 N. Rock Island.
City and Country Real Estate Inc., 2600 E. Douglas.
Clark, J. E., 407 Bitting Bldg.
Colonial Realty, 2202 E. Central.
Commercial Savings & Loan Ass'n, 113 S. Main.
Cook, Hershel B., 1501 Woodrow.
Cooper, Mrs. Ruth A., 1137 N. Emporia.
Cox, Lundy Realty Co., 210 N. Spruce.
Cox, Van A., 937 N. Oliver.
Cubbon, George T., 103 E. First.
Cullen, Marc., 1730 N. Chautauqua.
Darbyshire, Glenn F., 236 S. Dellrose.
Davis, L. C., 1341 Lewellan.
Deming Investment Co., 201 Miller Bldg.
Dinning, Don, 307 N. Main.
Dorst, J. E., 543 S. Poplar.
Dye, Charles E. Jr., 511½ N. Hillside.
Faulders, Inc., 411 E. William.
Fidelity Realty Co., 139 N. Main.
First Federal Savings & Loan Assn., 207 S. Broadway.
First National Bank, First National Bank Bldg.
Flory, Jim Co., 1424 E. Kellogg.
Forney, Vern L. Company, 219 S. Main.
Forward, Lloyd E., 2426 Aloma.
Foster, M. Y., 5920 Legion.
Gentry, M. K., Co., 702 E. Harry.
Glasco-Allen Co., 813 Central Bldg.
Gossett, T. M., 302 Caldwell-Murdock Bldg.
Grady, John M. Co., 4600 Maple.
Graham, Jesse L., 1403 Harding.
Greenfield, W. A., 137 N. Main.
Gresham and Land, 1201 S. Broadway, Room A.
Grinnan, Lewis Co. Inc., 106 E. 2nd.
Guy, Kenneth E., Co., 114 E. 2nd.
Hancock, Gene, 530 S. Richmond.
Harris-Green Realty Co., 513 N. Main.
Hartman, Gene Co., 220 S. Fountain.
Harvey, Francis B., Co., 1405 Union Nat'l Bank Bldg.
Havens, C. H., 352 N. Broadway.
Hendrickson Realty Co., J. A., 204 N. Market.
Henry, Charles L., 856 Carter.
Herrman, G. W., Co., 415 Beacon Bldg.
Hiatt, E. G., Co., 1710 E. Douglas.
Hill, George A. & Co., 403A Schweiter Bldg.
Hinshaw Realty Co., 224 S. Minnesota.
Hogan & Lee, 1732 S. Broadway.
Holmes, Chas. L., 1608 E. Douglas.
Home Mortgage & Investment Co., The, 403 Beacon Bldg.
Houston, F. E. Co., 208 Palace Theater Bldg.
Huey, S. L., 217 N. Broadway.
Hughes, Joe F., Realty Co., 206 N. Broadway.
Hundley & Miller, 101 W. Central.
Israel, Robt. E., Co., 513 W.K.H. Bldg.
J. C. Realty Co., 410 W. Second.
Jacques, O. L. Co., 3121 Sennett.
Jenkins, C. Glenn Inc., 2903 E. Douglas.
Johnson, Jesse W., 146 N. Market.
Johnson, Ralph D., 932 S. Vassar.
Lambe, Claude R., Co., 621 Union Nat'l Bank Bldg.
Lamborn, Ben V., 4819 E. Murdock.
Langston, L. G., 8 Plum Lane, Forest Hills.
Lewis, Charles R., 305 Schweiter Bldg.
Lightner, Ralph, Co., 219 N. Market.
Loveland, Hazel B., 1730 E. Kellogg, Apt. 5.
Lygrisse, Merite N., 155 N. Pershing.
Marfield, Alfred J., 226 S. Water.
Matlock, Lester, 1808 E. 13th.
McClure Real Estate Co., 1425 E. Central.
McCullough, I. S., Box 226, Derby.
McEachin, A. L. Real Estate Co., 1514 S. Green.
McFall, Glenn W., Realty System, 123 W. Douglas.
Mid-Kansas Federal Savings & Loan Ass'n, 208 S. Market.
Miller, Hazel Realty, 1908 S. Oliver.
MONARCH INVESTMENT CO., THE, 146 N. Market.

WICHITA, KANS.
Chain Store Leases
Real Estate Sales
Property Management
The Wheeler Kelly & Hagny Investment Company
"Since 1904"
WKH BUILDING WICHITA, KANS.

Moore, Rob't M., 4601 Meadowlane.
Morris, C. Roy, 327 S. Clifton.
Morris, J. Lisle, 616 Fourth Nat'l Bldg.
Morris, Walter & Son, 208 N. Broadway.
Mullen & Mullen, 3107 E. Kellogg.
Noble Realty, 515 S. Emporia.
Ott, Fred, 3204 Chatfield Place.
Parks Realty Co., 1343 Ellis.
Pence, C. W., Co., 318 Bitting Bldg.
Prater, Russ Co., 137 N. Main.
Pritchard, R. Pearl, 602 S. Pinecrest.
Purcell, J. F., & Son, 2803 E. Central.
Railroad Building, Loan & Savings Assn., 306 Schweiter Bldg.
Ramsey, Howard G., 2633 E. Kellogg.
RAY REALTY CO., Main at Lewis.
Real Estate Mart, 508 S. Broadway.
Redfield, Boyce, 434 N. Hillside.
Rodda, Harold, 540 N. Broadview.
Roskam Brothers, 2130 E. Douglas.
Sanders, Wendell H., 3119 E. Kellogg.
Santee, R. R., 441 S. Vassar.
Schweiter Investment Co., 1776 Harvard.
Sherwood, Marlin S., 2402 W. 13th.
Simmonds, Leo O., 125½ N. Topeka.
Slease, Merle N., Co., 2811 E. Douglas.
SMITH, THE ALTON H. CO., 2800 E. Douglas.
Smith & Pray, 2717 E. Kellogg.
Solomon, Frank R., 2627 E. Kellogg.
Solter Realty, 5936 S. Broadway.
Southwest Federal Savings & Loan Assn., 130 N. Market.
Star Realty, 1610 E. Harry.
Terrell Agency, The, 1222 E. Douglas.
Thiesing, Vernon M., 117 Pattie.
Tip Top Realty, 5503 E. Kellogg.
Tischhauser Realty Co., 142 N. Waco.
Todd, James H., 1504 S. Hydraulic.
Tontz, Dan, 320 N. Quentin.
Trentman Co., The, Miller Theatre Bldg.
Triple "L" Realty, 346 Ida.
Trotter, Perry O., 322 E. Harry.
Updike & Scott, 3110 E. Douglas.
Vickrey, R. L., Co., 415 E. Gilbert.
Waggoner, G. H., 1742 Garland.
Warrender, Charles L., 1707 E. Lincoln.
Webb, Joe E., 507 N. Battin.
Weigand, Jean Paul, 202 N. Market.
Weigand, J. P., & Sons, 202 N. Market.
Welsh, Dolan Realty, 911 E. Third.
Wheeler, Chas. E., Realty Co., 4007 E. Kellogg.
WHEELER-KELLY-HAGNY TRUST CO., W.H.K. Bldg.
Wichita Federal Savings & Loan Assn., Broadway at Waterman.
Wichita Perpetual Building & Loan Ass'n, The, 130 S. Main.
Wichita Realty Inc., 3117 E. Kellogg.
Williams, W. E., 3431 Oakland Ave.
Winters, K. C., Co., 510 Bitting Bldg.
Wood, Roy Co., 1258 N. Dellrose.
Yarnell, Harold Co., 225 N. Market.
York, Don, Broadway at 21st.

KENTUCKY

Bellevue—See Campbell County
Catlettsburg—See Ashland
Crabb Orchard—See Somerset
Dayton—See Campbell County
Erlanger—See Covington & Kenton
Ft. Mitchell—See Covington & Kenton County
Fort Thomas—See Campbell County
Ft. Wright—See Covington & Kenton County
Latonia—See Covington & Kenton County
Ludlow—See Covington & Kenton
Mentor—See Campbell County
Newport—See Campbell County
Park Hills—See Covington & Kenton
Quisenberry—See Winchester

Ashland Board of Realtors

Active Members, 23; Others, 3.

President: Wheeler Nickell, 1535 Carter Ave.
Secretary: Clyde Williams, 2nd Nat'l Bank Bldg.

Beard, L. W., 1613 Winchester Ave.
Caudill, Victor D., 217 Dawkins Bldg.
Caudill, Rex, Dawkins Bldg.
Corbin, C. B., 2nd Nat'l Bank Bldg.
Davis, C. L., 3rd National Bank.
DePierri, B. L., 344 17th St.
Gartin, Otto C., 214 Dawkins Bldg.
Gevedon, E. B., 201 Mayo Arcade.
Grumbles, P. W., 2nd Nat'l. Bank.
Keeton, Alonzo, Room 9, Savage Bldg.
Montogue, C. E., Jr., Kitchen Bldg.
Nickell, D. T. (Nickell Realty Co.), 1208 Winchester Ave.
NICKELL, WHEELER, 1535 Carter Ave.
Pennington, O. N., 204 Kitchen Bldg.
Pollitt, Paul D., 407 Professional Arts Bldg.
Price, C. C. & Son, 402 Professional Arts Bldg.
Renfroe, W. P., Dawkins Bldg.
Runyan, Harold M., Catlettsburg.
Rouse, Charles E., 332 15th St.
Seaton, John M., Second Nat'l Bank Bldg.
Simpson, Will C., Savage Bldg.
Taylor, Redwood, Second Nat'l Bank Bldg.
Wells, Brooks, Professional Arts Bldg.
Williams, Clyde, 2nd Nat'l Bank Bldg.
Williams, E. Paul, 2nd Nat'l. Bank.
Willis, J. C. (Willis & Willis), Savage Bldg.

Bowling Green Board of Realtors

Active Members, 21.

President: Charles W. Long, 429½ Park Row.
Secretary: J. G. Jones Jr., 918 Center St.

Barnard, Jacob H., Helm Hotel Annex.
Chaney, Emery.
Clark, H. H.
DeVasier, Hubert F.
Farley, Boyd.
Ferren, Grover E., 1302 High St.
Hildreth, L. H.
Hock, Chester M., 1032 State St.
Jones, J. G. Jr.
Kerr, W. B.
Long, Charles W., 429½ Park Row.
Long, Elmer.
Mercer, Jones E., 437 Tenth.
Oates, William C.
Riley, D. C., 918 Center St.
Ross, N. L.
Trigg, H. B., 438 East 10th St.
Tygrett, C. A., Scotsville Road.
Williams, M. B., 414 East 10th St.
Williams, W. M.
Woodward, J. D., 1046 State St.

Campbell County Board of Realtors

Active Members, 25; Others, 15.

President: Bower Tieman, 405 6th Ave., Dayton.
Secretary: Joseph Konen, 105 E. 7th St., Newport.

Bankemper, John, 35 E. 7th St., Newport.
Bluhme, Herman, 1030 York St., Newport.
Boehmer, Charles, 500 Fairfield Ave., Bellevue.
Broering R. E. & Ins., 609 York St., Newport.
Buchanon, F. A., 30 E. 6th St., Newport.
Carter, Wm. C., 414 York St., Newport.
Harvey, W. S., 43 W. Southgate Ave., Ft. Thomas.
Johns, C. E., Fairfield & Taylor Ave., Bellevue.
Johns, Harold, 606 Monmouth St., Newport.
Johns, W. L., 606 Monmouth St., Newport.
Kennedy, W. J., Mentor.
Konen, Joseph, 105 E. 7th St., Newport.
Langenbrunner, David, 102 Rossford Ave., Ft. Thomas.
Mason, George C., 7th & York St., Newport.
Pogue, Henry Jr., 42 Covert Run Pike, Ft. Thomas.
Riedinger, Lawrence, 501 York St., Newport.
Robinson, Marion J., 106 Carolina Ave., Ft. Thomas.
Schaber, Lucille, 611 S. Ft. Thomas Ave., Ft. Thomas.

General Real Estate
Complete service in the appraisal, management, leasing or sale of Wichita real estate.
•
H. C. BRADY INC.
REALTORS
WICHITA, KANSAS

KANSAS
Sales
Hotels, Theatres, Commercial Properties
Property Management
Homes and Farms
RAY REALTY CO.
439 S. Main
WICHITA (2)
Ph: 3-7209

Specialists in All Types of City Property
Wheeler Nickell Co., Realtors
1535 Carter Ave.
ASHLAND, KENTUCKY
Phone 3531

Tarvin, J. W., 13 Woodland Ave., Ft. Thomas.
Tennison, Alfred, 31 E. 5th St., Newport.
Tharp, Charles, 718 6th Ave., Dayton.
Tharp, W. C., 718 6th Ave., Dayton.
Tieman, Bower, 405 6th Ave., Dayton.
Vasche, A. A., 169 Fairfield Ave., Bellevue.
Weber, Mrs. Edith, 54 Dumfries Ave., Ft. Thomas.

We Offer a Complete
Real Estate Service
in COVINGTON and
NORTHERN KENTUCKY
Realtors - Builders - Insurors
Henderson Realty Co.
434 Pike St.
Hemlock 5330

Covington & Kenton County Board of Realtors

Active Members, 40; Others, 75.
President: Frank Schooler, 404 W. Southern Ave., Latonia.
Secretary: John M. Krumpelman, 2079 Dixie Hgwy., Fort Mitchell.
Aldemeyer, Alvin, 811 Madison Ave., Covington.
Ammerman, G. W., Jr., 34 E. 7th St., Covington.
B'Hymer, Joffre M., 565-567 Pike St., Covington.
Blythe, B. R., 22 E. 36th, Covington.
Burns, C. O. Realty Co., 2434 Madison Ave., Covington.
Cameron, R. B. Jr., 1129 Scott St., Covington.
Carran, Sam, 2479 Dixie Hgwy., Ft. Mitchell.
Carroll, T. W., 3111 Decoursey Ave., Covington.
Droege, C. B., 1135 Audubon Rd., Park Hills, Covington.
Fields, Margaret, 1546 Madison Ave., Covington.
Finan, Ed., 10 W. 5th St., Covington.
Frey, Florence, 1821 Madison Ave., Covington.
Gauspehol, Joseph, 433 Madison Ave., Covington.
Graue, Henry W., 26 McAlpine, Erlanger.
Harsley, Ivan, 1215 Pike St., Covington.
HENDERSON, HAROLD, 434 Pike St., Covington.
Hendrickson, Harold C., 12 W. Crittenden, Ft. Wright.
Hoppenjans Ins. Agency, 1050 Scott St., Covington.
Judy, O. G., 3208 Rogers St., Covington.
Knoebber, Wm. T., 811 Madison Ave., Covington.
Krumpelman, John M., 2079 Dixie Hgwy., Ft. Mitchell.
Lane, Jewell, 1220 Madison Ave., Covington.
Lehigh, Wm., 107 Park Pl., Covington.
Lubrecht, Albert J., 510 Keene St., Covington.
Mitchell, Mrs. Mercedes, 1303 Old State Rd., Park Hills.
Moss, Mortimer, P.O. Box 126, Covington.
Newkirk, Ada, 1020 Scott St., Covington.
Nordloh, Mrs. Harold J., 54 Butler St., Ludlow.
Parker, E. A., 201-202 First Nat'l Bank Bldg., Covington.
Pike St. Realty, 233 Pike St., Covington.
Raines, C. H., 2016 Madison Ave., Covington.
Raulston, Mrs. Merle, 1539 Madison Ave., Covington.
Rolfes, Wm. F., 806 Main St., Covington.
Rusconi, A. M., 3816 Decoursey Ave.,
Schooler, Frank, 404 Southern Ave., Covington.
Smith, Howard (Covington Realty Co.), 507 Main St., Covington.
Staengle, Fred W., 713 Scott St., Covington.
Toohey, Joseph, 1307 Greenup St., Covington.
Wagman, Geo., 1008 Madison Ave., Covington.
Williams, M. Ted, 2636 Dixie Hwy., Lakeside Park, Covington.

Blue Grass Farms, City and
Suburban Property. In the
Blue Grass State. The Land
of Opportunity.
MELVIN WHEELER
REALTOR
203 East Main Street
Opp. Lafayette Hotel — 2-8979

Elizabethtown
(Individual Member)
Bowling, Stokley, 121 W. Dixie Ave.

Harlan
(Individual Members)
Johnson, H. Nick, Howard Bldg., Central & 2nd Sts.
Rice, J. Ray, 411 E. Mound St.

Hopkinsville
(Individual Members)
Barker, James B., 602 S. Main St.
Hall, J. Noble.

Lexington Real Estate Board

Active Members, 51; Others, 3.
President: George A. Young, 950 E. 3rd St.
Secretary: Catherine T. Johnson, 658 E. Main St.
Brock, H. Clay, 658 E. Main.
Bean, W. B., 158 Forest Ave.
Blackburn, Colson, 331½ W. High.
Bohon, Davis T., 131 W. Short.
Chinn, A. C., 146 N. Upper.
Clinkinbeard, R. L., 802 Euclid Ave.
Coats, H. F., 203 E. Main.
Coleman, H. D., 387 Woodland Ave.
Crabtree, R. W., 148 W. Short.
Citizen Bank & Trust Co., 201 W. Short St.
Central Ky. Mortgage Co., Security Trust Co.
Davis & Wilkinson, 139 N. Upper.
Dunn, D. Y., 701 Bank of Commerce Bldg.
Fayette Realty, 114 Walnut St.
Ford, Luther, 135 Market St.
Foster, Herbert L., 152 Market St.
Franklin Pioneer Corp., 150 Market St.
First National Bank & Trust, 167 W. Main.
First Federal, 107 W. Short.
Garrison, Nathan R., 140 N. Upper St.
Garrison, J. S., 336 Cochran Rd.
Hilliard & Hilliard, 137 E. High.
Hinkle, E. D. & Co., Versailles Rd.
Howard, Orah F., 148 N. Upper.
Jenkins, T. E., 658 E. Main.
Jefferson, James L., 153 N. Mill.
Johnson, Catherine T., 658 E. Main.
Johnson, J. B., 154 N. Upper.
King & Son, 1050 Fontaine Rd.
Kackley, Elizabeth, 219 Ridgeway Rd.
Lexington, Federal Savings & Loan, 229 W. Short.
Levy, Morris L. & Son Inc., 176 N. Mill.

LEXINGTON, KY.
Better Chain Store Locations
Blue Grass Farms
Auction Sales
Residential
SECURITY TRUST COMPANY
Real Estate Department
67 Years' Experience in Property Management

Louisville, Kentucky
Industrial and Commercial
Leases and Sales
Mortgage Loan Specialist
Robert Adelberg Company
REALTORS
436 S. Fifth St.
Louisville 2, Kentucky

Moore & Moore, 134 W. Short.
Norwood, R. D., 129 Market St.
Morgan, Kenneth, 533 Culpepper Rd.
Phelps, Cooke & Foley, 179 E. High.
Phelps, John, 725 Euclid Ave.
Rankin, L. T., 873 E. High.
Realty Mortgage, 156 Market St.
Roberts, Sam H., 144 Market St.
Sams & Williams, 137 N. Mill St.
Scully, W. P., 108 W. Short St.
SECURITY TRUST, 271 W. Short St.
Simpson, Clay, 149 Market St.
Tandy, R. S., 113 Cheapside.
Tilton, F. K., 147 North Mill St.
TREACY, BARNEY, 135 W. Short.
Turner, Henry L., 402 North Limestone.
WHEELER, MELVIN, 203 E. Main.
Wilson, Charles B., 146 Market St.
Young, George A., 950 E. 3rd St.

Louisville Real Estate Board

Active Members, 222; Others, 15.
President: Walter B. Steber, 322 S. 6th St.
Secretary: Mrs. Margaret N. Stephens, 610 W. Jefferson St.
Abbott, Mrs. Nancy G., 1600 Lucia.
Adams, Joshua, 512 W. Ormsby.
ADELBERG, ROBERT, 436 S. 5th St.
Allen, Stuart W., 313 S. 5th St.
Anderson, S. J., 1402 Ky. Home Life Bldg.
Archer, Edgar W., 315 W. Main St.
Armstrong, W. L., 3125 Preston St.
Augustus, W. K., 1739 Fleming.
Bachmann, Albert, 604 W. Jefferson
Barth, Wm. E., 424 W. Liberty.
Baskett, Lemuel G., 216 S. 5th St.
Bates, Ralph R., 3529 Nanz Ave.
Beard, Lewis L., 508 W. Jefferson.
Beeler, J. Argyle, 408 S. 5th St.
Beust, Joe, Sabal Ct., Ft. Myers, Fla.
Blakey, Robert E., 436 S. 5th St.
Bland, Mrs. Sydney C., 1903 Bardstown Rd.
Bossung, Ted W., 1314 Bardstown Rd.
Boyles, C., 205 S. 6th St.
Brent, A. W., 232 Citizens Bldg.
Brock, Wm. J., 305 S. 5th St.
Brooks, W. W., 326 S. 6th St.
Browne, Kenneth, 437 W. Jefferson St.
Broyles, J. Wesley, 326 S. 6th St.
Buisson, Geo. E., 809 S. 2nd St.
CARPENTER, FRANCIS W., 309 S. 5th St.
CARPENTER, JOHN R., 309 S. 5th St.
Cassady, D. G., 418 W. Jefferson.
Cate, Robert F., 416 W. Liberty.
Clem, Edw. J., 418 W. Jefferson.
Collins, Edmund M., 948 S. 4t hSt.
Combs, Ether K., 104 Crescent Ct.
Cooper, Wm. J., 119 Bauer Ave.
Cralle, Myra Barclay, 2406 Taylorsville Rd.
Craven, C. Thomas, 307 S. 6th St.
Crume, Jos. P., 449 Starks Bldg.
Dalton, Roscoe R., 317 Wallace Ave.
Darnell, James S., 312 S. 5th St.
Day, Shirley, 326 S. 6th St.
Dickey, Fielding H., 500 Lou. Trust Bldg.
Dobbins, I. W., Second & Market.
Dorris, Fred L., 313 S. 5th St.
Dott, A. E., 420 W. Liberty.
Doty, Ray E., 316 Tyler Bldg.
Doyle, Hugh J., 311 S. 6th St.
Doyle, Wm. P., 447 Starks Bldg.
Drautman, Charles L., 418 M. E. Taylor Bldg.
Druien, J. Paul, 301 Vaughan Bldg.
Dunn, Maurice, 308 S. 5th St.
Eckles, T. G., 308 S. 6th St.
Emrich, Merritt L., 316 S. 5th St.
Evans, M. R., 437 W. Jefferson.
Fahrenberg, Ed. F., 2303 Bardstown Rd.
Farra, Ralph B., 306 McDowell Bldg.
Floyd, James Z., 108 Breckenridge Lane.
Flynn, Wm. L., 1023 Berry Blvd.
Fortner, A. B., Jr., 600 W. Jefferson.
Fowler, Joseph W., 514 W. Jefferson.
Frehling, J. W., 326 W. Jefferson.
Fuscoe, L. J., 301 Columbia Bldg.
Gailor, Russell K., 3803 Southern Pkwy.

The Hansbrough Company
Realtors
Investments — Sales
Property Management
Leases
502 W. Jefferson
Louisville 2, Kentucky
Licensed and Qualified in Over 30 States to Handle All Phases of Your Real Estate Problems

Gaisser, Charlie M., 2118 Murray Ave.
Garfein, M. L., 306 S. 6th St.
Gibson, E. H., 322 S. 6th St.
GOODMAN, HARRY W., 601 Lou. Trust Bldg.
Goodman, Harry W., Jr., 601 Lou. Trust Bldg.
Gott, Major H., 363 Starks Bldg.
Grabfelder, Ruby L., 319 W. Jefferson St.
Grosheider, Jesse W., 308 S. 5th St.
Grundy, D. Y., 4158 Frankfort Ave.
Hall, R. H., 2420 W. Main St.
HAMBLETON, WM. V., 601 Lou. Trust Bldg.
Hampton, Luther W., 4480 Air View Dr.
HANSBROUGH, CHARLES, 502 W. Jefferson.
HANSBROUGH, HARRY H., 502 W. Jefferson.
HANSBROUGH, HARRY H., JR., 502 W. Jefferson.
HANSBROUGH, MORIAS, 502 W. Jefferson.
Harpole, W. Gentry, 433 W. Market St.
Harris, Wm. M., 145 Wiltshire.
Hart, C. C., Sr., 326 S. 6th St.
Hart, C. C., Jr., 326 S. 6th St.
Hattemer, Robert A., 2420 W. Main St.
Hayes, George P., 110 S. 4th St.
Haysley, William G., 320 S. 6th St.
Hebel, Charles W., 326 W. Jefferson.
Hebel, Louis J., 601 Lou. Trust Bldg.
Hebel, Robert N., 524 Citizens Bldg.
Hennessy, John M., 151 S. 5th St.
Herbert, Warren R., 504 W. Jefferson.
Hesse, Edward, 311 S. 5th St.
Hieatt, C. C., 418 W. Jefferson.
Highbaugh, L. Leroy Sr., 509 W. Market St.
Highbaugh, L. Leroy Jr., 509 W. Market St.
Hoblitzell, Bruce, 416 W. Liberty.
Hoblitzell, Bruce, Jr., 416 W. Liberty.
Hofman, Henry, 903 Realty Bldg.
Hopkins, M. Talbert, 3903 Frankfort Ave.
Howard, Yoder P., 437 W. Jefferson.
Hunter, William B., 223 S. 5th St.
Jacobsen, C. P., 324 Citizens Bldg.
Jacobson, Julius M., 446 S. 5th St.
Jacob, Mrs. Selma, 1846 Douglas Blvd.
Jenkins, I. Sidney, 417 W. Market St.
Jenkins, I. Sidney, Jr., 703 Lou. Trust Bldg.
Jenkins, Charles B., 410 S. 5th St.
Kantlehner, Miss Edna, 2001 Grasmere.
Keesee, Geneva E., 2285 Taylorsville Rd.

John R. Carpenter Co.
All Phases
of Real Estate
Specialists in Subdivisions and new homes
309 South Fifth St.
Ju-7171
Louisville 2, Ky.

LEXINGTON
and CENTRAL KENTUCKY
BARNEY TREACY, Realtor
ONE LOOK MEANS A LOT
Established 1910
135 WEST SHORT STREET PHONE 2-8238
Member Kentucky State Real Estate Commission
AUCTIONS
APPRAISALS
BUSINESS PROPERTY
BLUE GRASS FARMS
COUNTRY ESTATES
INDUSTRIAL PROPERTY
MORTGAGE LOANS
MANAGEMENT
RETAIL LOCATIONS
RESIDENCES

GOODMAN & HAMBLETON
INCORPORATED
REALTORS
DOWN TOWN LEASES — SALES — VALUATIONS — MANAGEMENT
6TH FLOOR LOUISVILLE TRUST BLDG., LOUISVILLE, KY.
Wa 1381

KITTLE REALTY COMPANY

Sales — Residential
Commercial
Industrial Properties
Rentals — Insurance

3440 Taylor Blvd.
Louisville 15, Kentucky

LOUISVILLE (Cont.)

Kendall, Paul M., 312 S. 5th St.
Kennedy, John E., Box 143, Buechel.
Kesselring, John, 211 S. 5th St.
King, Rufus C., Middletown.
Kinkead, Emery, 614 E. Broadway.
Kissler, Fred P., 316 S. 6th St.
KITTLE, ROBERT E., 3440 Taylor Blvd.
Klein, Nicholas W., 1414 Bardstown Rd.
Koch, J. C., 400 Tyler Bldg.
Kohnhorst, Scowden, 301 Vaughan Bldg.
Krack, Fred H., 1712 Bonnycastle.
Kraft, Nellis H., 506 S. Third St.
Krebs, C. Leo, 313 S. Fifth St.
Kunz, Mrs. Catherine, U.S. Trust Co.
Lamar, Charles, 508 W. Jefferson.
Langan, James J., 514 W. Jefferson.
Levy, Nat, 320 S. 6th St.
Lewman, Harry, 424 Liberty St.
Lilly, E. Rutledge, 216 S. 5th St.
Long, John C., R.R. 1, Box 575.
Long, Lewis R., 504 Lou. Trust Bldg.
Long, W. H., 708 Realty Bldg.
Lyon, D. H., 627 Spring St., Shreveport, Louisiana.
Lyons, J. Kenneth, 211 S. 5th St.
McCoy, Bryan S., 921-29 Ky. Home Life Bldg.
McCoy, E. F., 624 W. Jefferson St.
McDonogh, J. Edw., 404 S. Fifth St.
McFerran, Calvin, Fegenbush Lane.
McGee, Della Kratz, 602 W. Jefferson.
McLean, L. A., 433 W. Market St.
McMahon, Charles E., 371 Starks Bldg.
Martin, Harry J., 310 S. 6th St.
Meador, J. R., 308 S. 6th St.
Meder, A. A., 315 W. Main St.
Metzner, E. F., 402 S. 5th St.
Miller, Arthur G., 547 Starks Bldg.
Miller, J. Ashby, 136 Breckinridge Lane.
Monroe, G. C., 449 Starks Bldg.
Moore, George E., 223 S. 5th St.
Moore, Harry K., 363 Starks Bldg.
Mossholder, Mrs. Laura, 305 S. 6th St.
Myers, J. C., 127 S. 5th St.
Netherton, Wm. J., 211 S. 5th St.
Nichols, Lee F., 1664 Beechwood.
Nicholson, Justin, 420 W. Liberty.
Nofsinger, B. Evarest, 314 S. 6th St.
Norris, J. L., 3756 Oakdale.
O'Connor, Mrs. Blanche, 27 Kenyon Bldg.
O'Dea, Michael J., Jr., 316 S. 5th St.

LOUISVILLE

Real Estate Department

CITIZENS FIDELITY BANK & TRUST COMPANY

A. J. Stewart, Vice-Pres.

CHAIN STORE LEASES

Excellent facilities for securing chain store and industrial locations in Louisville and other cities.

•

EVERY FORM OF REAL ESTATE SERVICE

Parrot, D. F., 515 W. Market.
Pence, James H., 315 S. 5th St.
Peter, C. Robert, 316 S. 5th St.
Peter, C. Robert, Jr., 316 S. 5th St.
Polk, James G., 7000 Crittenden Dr.
Prood, John M., 309 Kenwood Dr.
Puckett, Homer, 312 S. 6th St.
Read, Col. Lee S., 305 S. 5th St.
Read, Lee S., Jr., 515 W. Market St.
Reid, John T., 3716 Lexington Rd.
Richey, Maurice S., 1412 Bardstown Rd.
Riehl, John, 205 S. 6th St.
Rietze, Harry, 502 Lou. Trust Bldg.
Rietze, Harry, Jr., 502 Lou. Trust Bldg.
Rinehart, Mark V., 508 W. Jefferson St.
Roberts, Jack, 311 S. 5th St.
Rosen, Harold, 708 Washington Bldg.
Roth, Graham, 308 S. 5th St.
Russell, James M., Lyndon.
Samuel, Elbert G., 416 W. Liberty St.
Sanderson, C. Y., 110 S. 4th St.
Schanzenbacher, Wm. S., 1211 W. Market St.
Scheffer, Ralph K., 2881 Regan Rd.
Schneider, Oscar E., 316 S. 5th St.
Scott, Clay L., 308 S. 5th St.
Scott, John G., 713 Algonquin Pkwy.
Semonin, Paul F., Jr., 447 Starks Bldg.
Shonkwiler, F. A., 418 W. Liberty.
Shouse, Frank, 1545 Bardstown Rd.
Simons, Arnold P., 418 W. Liberty St.
Smith, Carey H., 232 Citizens Bldg.
Smith, Mildred Lee, Mrs., 2711 Lexington Rd.
Skelton, John E. Jr., 811 S. 3rd St.
Solley, Russell, 602 W. Jefferson.
Sprowl, Edwin V., 404 S. 5th St.
Stallard, Arch, Sr., 536 W. Jefferson St.
Starks, Franklin F., Starks Bldg.
Starks, Frank W., Jr., 418 W. Jefferson.
Staser, Louis P., 508 W. Jefferson St.
Steber, Walter B., 322 S. 6th St.
STEWART, A. J., 437 W. Jefferson St.
Stewart, R. J. 418 W. Liberty St.
Sticker, I. E., 304 S. 6th St.
Stiles, K. S., 4714 Southern Pkwy.
Stiles, William G., 508 W. Jefferson St.
Summers, Hiram S., 318 S. 6th St.
Tems, Robert S., 625 S. 5th St.
Thixton, George T., 503 Washington Bldg.
Tierney, Mrs. Flora K., 604 S. 5th St.
VanDamm(David H., 2010 Ky. Home Life Bldg.
Walesby, Charles, 8270 N.E. Frost Pl., Miami, Fla.
Watkins, Lowry, 306 S. 5th St.
Watson, Phillip, 417 W. Market St.
Weber, Marcella, 600 W. Jefferson St.
Weindl, Edward, 318 S. 6th St.
West, A. S., 230 W. Walnut.
West, N. B., 136 Breckinridge Lane.
Wigginton, A. B., 415 S. 5th St.
Wintersmith, T. M., 200 E. Lee St.
Wolf, Milton M., 418 M. E. Taylor Bldg.
Wolking, Frank T., 4314 W. Market.
Wolpert, Arthur F., 311 S. 5th St.
Worden, Lillian, 4540 S. 6th St.
Wight, Paul J., 500 Lou. Trust Bldg.
Young, Jane W., 2235 Taylorsville Rd.
Zoeller, Chester F., 308 S. 5th St.
Zwigard, George, 308 S. 5th St.

Madisonville
(Individual Members)
Dozier, E. W.
Dozier, Rush Watkins, 28 Court St.

Owensboro Board of Realtors

Active Members, 17; Others, 1.
President: O. E. Bryant, 609 Allen St.
Secretary: W. A. McAlister, 218 Masonic Bldg.
Bowlds, Fleming J., 118 Allen St.
Bryant, O. E., 609 Allen St.
Gilbert, J. Eugene, 211 Rugby Bldg.
Kirk, John W., 201 Masonic Bldg.
Lamb, George Y., 219½ W. 2nd St.
Laswell, Robert O., 117 W. 3rd St.
Laswell, Thomas C. Jr., 117 W. 3rd St.
McAlister, William A., 218 Masonic Bldg.
Morehead, C. G. Jr., 200½ Frederica St.
Moss, Stanley, 1644 Court Manor.
Parker, G. I., 213 W. 4th St.
Pugh, Marvin, 210 W. 3rd St.
Snyder, J. W., 214 W. 3rd St.
Snyder, O. H., 214 W. Third St.
Thompson, Don E., 318½ Frederica St.
Thompson, William H., 318½ Frederica St.
Wells, Mrs. Mary, 1400 Walnut St.

Paris
(Individual Member)
Gorey, James L., 326 Main St.

Richmond
(Individual Members)
Coy, Charles H.
Eads, S. D.

Scottsville
(Individual Member)
Carter, Charles M.

C. J. BROWN
Realtor

Subdivision Developer
Factory Sites
Commercial Sites
Commercial Leases
General Business

•

341 Florida Street
Baton Rouge, La.
(130,000 Population)

Somerset Real Estate Board

Active Members, 3.
President: J. B. Messer, Crab Orchard.
Secretary-Treasurer: G. A. Barnes, Somerset.
Barnes, G. A., Somerset.
Eller, R. W.
Messer, J. B. Crab Orchard.

Tompkinsville
(Individual Member)
Eldred, Ray.

Winchester Board of Realtors

Active Members, 3.
President: Richard F. McCready, 57 S. Main St.
Secretary: James Q. Haggard, P.O. Box 265.
Haggard, James Quisenberry, Box 265.
Kagin, William G., 20 Euclid Ave.
McCready, Richard F., 57 S. Main St.

LOUISIANA

Algiers—See New Orleans
Bossier City—See Shreveport
Chalmette—See New Orleans
Crowley—See Lafayette
Denham Springs—See Baton Rouge
Franklin—See Lafayette
Gretna—See New Orleans
Harahan—See New Orleans
Jeanerette—See Lafayette
Maplewood—See Lake Charles
Pineville—See Alexandria
Plaquimine—See Baton Rouge
Sulphur—See Lake Charles
Thibodaux—See New Orleans
West Monroe—See Monroe

Alexandria Real Estate Board

Active Members, 21; Others, 1.
President: Champ L. Baker, Haas Bldg.
Secretary: S. M. Fatheree, P.O. Box 722.
Asscherick Realty Service, 1901 Orchard.
Barron-McKenzie, 708 Main St., Pineville.
Bennett, J. A., 43 Eastwood Blvd.
Bohrer, Maxie, 123 3rd St.
Bowdon, W. George, 515 Johnston St.
Buckner, A. J., (Buckner Inv. Co., Inc.), Guaranty Bank Bldg.
Chambers, James N., 912 5th St.
Champ Realty Company, Champ L. Baker, Haas Bldg.
Crow, C. L., 2009 Hill St.
Cummins & Howell, T. S. Howell, 1012 6th St.
Daspit, Neil, Horse Shoe Rd.
ELLINGTON, E. M., 720 Murray St.
Fatheree, S. M., 3223 Nelson St., P.O. Box 722.

In Alexandria

E. M. & W. K. ELLINGTON
Realtors

★ Sales—Farm, Residential Commercial
★ Property Management
★ Appraisals

720 Murray Street
Phones: Bus. 9400 — Res. 6566

Baton Rouge, La.

Real Estate
Home Building
General Insurance

A. L. Haase, Jr., Inc.
327 North Boulevard

Futrell & Willet, 708 Main St., Pineville.
Gehr, M. C., 826 4th St.
Gremillion, L. B., Commercial Bldg.
Hustmyre, W. I., 2401 Marye St.
Jacobs, Sam K., 2010 Marigold St.
Lanier-Hays, 630 Third St.
Webb, W. C., 526 Murray St.
White, Charles N., 514 Murray St.

COMPLETE INFORMATION ON CHAIN STORE LOCATIONS and industrial sites in Baton Rouge. Also locations in New Orleans, Shreveport, Lake Charles, Alexandria, Monroe, and Natchez, Miss. Following plants with enormous payrolls located here: Standard Oil, General Chemical, Solvay Process, Synthetic Rubber, Ethyl Gas Corp., Louisiana Steam Products, Louisiana Chemical, Kaiser Aluminum & Chemical Corporation, American-Bitumuls, United Gas Pipe Line, Schuykill Products, State Capitol, Louisiana State University and Southern University.
For information write:

KNOX & AMISS, BOX 38
Ph. 2-3757 2-2244
205 Florida St., Baton Rouge, La.
Member: National, State and Local Real Estate Associations and the Society of Industrial Realtors.

Baton Rouge Board of Realtors, Inc.

Active Members, 35; Others, 5.
President: Durward Gully, 1937 Senic Hwy.
Secretary: Lowell M. Roseman, 3000 Government St.
Alexander, J. B., 303 Triad Bldg.
Allphin Realty Co., 1052 Convention St. (8).
Arbour, Paul J., 956 Main St.
Bardwell & Holloway, 2651 Plank Rd.
BROWN, C. J., 341 Florida St. (6).
Bush, J. F. L., 1614 Letitia St. (15).
Chambers, Geo. C., 609 Canal.
Doiron, J. T., 638 Florida St. (8).
Egan, Milton M., 609 North Blvd.
Farrier-Muth & Co. Inc., 225 N. Sixth St.
Fletcher, Mrs. F. T. F., P.O. Box 2253.
Frantom, Lee Roy, 3358 Plank Rd.
Gully & Poor, 1937 Scenic Hwy.
HAASE INC., A. L. JR., 327 N. Blvd. (6).
Hart, Miss Margaret C., 452 Lafayette St.
Hearin, Collens & McInnis, 1040 Main St.
Hebert, J. Omer, 419 Main St., Plaquemine.
Jackson, Joseph S., Denham Springs.
Johnson, Desmond, 6632 Airline Hgwy.
KNOX & AMISS, 205 Florida St. (6).
Mead, Parker, 3035 Pefrkins Rd. (15).
Mittendorf, B. C., 221 Weick Bldg. (6).
MUNSON, WM. WARREN, 4th & Laurel.
National Home Realty Co. Inc., Triad Bldg.
Norwood-Strenzke, 301 St. Ferdinand St. (10).
Perkins & Son, 858 Florida St. (8).
Pollard, O. M., 909 La. Nat'l Bank Bldg.
Property Management Inc., 2019 N. 3rd St. (7).
Pyramid Realty Co., 343 Florida St.

Wm. Warren Munson
REALTOR

Homes, Subdivision Development, Industrial Acreage, Commercial Leases, Property Management, Investments, Appraisals

Fourth and Laurel Streets
BATON ROUGE, LA.
Telephone 4-5251

Realty Service Inc., 1001 Main St.
Roseman, Lowell M., 3000 Government St.
Staring Realty Co., 200 N. Blvd.
Sullivan, Norman, 714 La. Nat'l Bank Bldg.
Thomas, H. E. "Tommy", P.O. Box 2371.
Van Realty Co., 205 Main St.

Houma

(Individual Member)

Blouin, J. Louis (Houma Real Estate Agcy.), 501 Barrow St.

Lafayette Real Estate Board, Inc.

Active Members, 23.
President: Claude C. Colomb, P.O. Box 118.
Secretary: J. Howard Stansbury, 301 Jefferson St.

Andrus, Dwight W., 111 W. Vermilion St.
Bailey, Fred L., 113 W. Vermilion St.
Boudreaux, Dan J., 223 W. Main St.
Bourque, Jerome J., 106 W. Convent St.
Colomb, Claude C., P.O. Box 118.
Donlon, Mike, 110 W. Vermilion St.
Foreman, J. Y., 702 S. Washington St.
Givens, Mrs. A. H., 120 E. Congress St.
Hurst, Carl R., 609 Jefferson St.
Landry, S. P., P.O. Box 485.
Moss, A. J. Jr., 433 S. Buchanan St.
Mouton, Edgar G., 626 S. Buchanan St.
Mouton, J. Alfred, 113 W. Vermilion St.
Olivier, Dan J., 210 Willow St., Franklin.
Oroszy, George, P.O. Box 166, Crowley.
Randol, Arthur G. Jr., 616 Garfield St.
Roy, J. Maxime, 217 Polk St.
Sonnier, Vincent X., 419 W. Vermilion St.
Stansbury, J. Howard, 301 Jefferson St.
Tiger, Stanley A., Crowley.
Viator, Nolan J., 719 Lee Ave.
Walker, Roy J., 1415 Church St., Jeanerette.
White, J. D., P.O. Box 868.

Lake Charles Real Estate Board

Active Members, 26.
President: William B. Coleman, 806½ Ryan St.
Secretary: Joseph B. Flanagan, 831½ Ryan St.

Belaire, Morris, 404 Weber Bldg.
Bergstedt, Cecil, 216 W. Logan St., Sulphur.
Chavanne, John T., Chavanne Bldg., P.O. Box 552.
Coleman, William B., 806½ Ryan St., P.O. Box 524.
Cox, John W., 300 Kirby St.
Flanagan, Joseph B., P.O. Box 376.
Gibson, Mrs. Bessie, 2407 Brittain St.
Goforth Real Estate, Weber Bldg.
Hale, R. L., 216 Weber Bldg.
Handley, C. M., 921½ Ryan St., P.O. Box 434.
Hebert, Howard, 712 Hodges St.
House, Robert E., Rm. 5, First Nat'l Bank Bldg.
Howell, Mrs. Lucille, P.O. Box 221.
Jackson, Carl W., Gulf Nat'l Bank Bldg.
Kushner, A. L., 103 Weber Bldg.
Love, John G. Sr., 202 Woosley Bldg.
McMillian, O. J., 401 W. Verdine, Sulphur.
Mitchell, Robert N., Gen. Del., Maplewood.
Pauley, Mrs. Pearl, 918B Ryan St.
Perkins, Earl, 302 Huntington St., Sulphur.
Porter, Alfred J., 101 Weber Bldg.
Porter, Mrs. Thos. F., Galeasieu Bldg.
Reinauer, Jules, 334 Kirby St., P.O. Box 249.
Robinson, George A., 618 Weber Bldg.
Sale, A. W., P.O. Box 595.
Watson, Tom, 926 Ryan St.
White, Forrest K., 322 Pujo St.

Lake Providence

(Individual Member)

Babb, F. A. (F. H. Babb Agency).

Real Estate Board of Monroe & West Monroe, Inc.

Active Members, 19
President: E. W. Cruse, 217 Breard St., Monroe.
Secretary-Treasurer: Bobbye Guy, Box 1232, Monroe.

Bourland, Sam R., 1211 Cypress St., West Monroe.
Braswell, Baxter S., Ouachita Natl. Bank Bldg., Monroe.
Breard, E. R., Louisville Ave.
Breard, R. M., Jr., 125 S. Grand St., Monroe.
Buckley, C. E., St. John Drive.
Cruse, E. W., 217 Breard.
David, Mrs. Alice, Mill St., West Monroe.
Davis, Mrs. Lillian, Emerson St.
Exell, Wallace D., Glenmar St.
Guerriero, George W., Bernhardt Bldg., Monroe
Guilliland, Mrs. Louise S., 502 Rochelle, Monroe.
Guy, Bobbye, Box 1232, Monroe.
Kramer, W. D., 506 Bres Ave., Monroe.
Porter, E. A., 1014 N. 2nd St., Monroe.
Reed, Luther, Sr., Heninger Bldg., Monroe.

NEW ORLEANS
Operating Successfully for 61 Years
BUSINESS PROPERTY
LEASES—SALES
MANAGEMENT—LOANS
INSURANCE
Ernest A. Carrere's Sons
423 Carondelet Street

Reid, Irene, North 2nd St.
Rosenhein, H. L., 815 Ouachita Natl. Bank Bldg., Monroe.
Sugar, Alan F., North 2nd St.
Trammell, Joe D., Bernhardt Bldg., Monroe

J. BURROWS JOHNSON, INC.
Realtors — Appraisers
Property Management
821 Carondelet Building
NEW ORLEANS, LA.
All Appraisals
under personal supervision of
J. BURROWS JOHNSON, M.A.I.

Real Estate Board of New Orleans, Inc.

Active Members, 188; Others, 6.
President: Eugene A. Aschaffenburg, 602 Delta Bldg.
Executive Secretary: Philip Marchese, 823 Perdido St.

Algiers Realty Co., 1812 Newton St., Algiers.
Anderson, A. Donald, 1104 Bourbon St.
Arnoult, M. P. & Son, Maritime Bldg.
Arrow Realty Co., 927 Royal St.
Aschaffenburg, Eugene A., 602 Delta Bldg.
Avegno, Chas. P., 413 Carondelet St.
Babin, J. David, 816 Howard Ave.
Barba, Roger J., 1912 N. Broad St.
Barrett, Eugene J. Realty Co. Inc., 414 Pere Marquette Bldg.
Bavido, John P., 347 Carondelet St.
Bayhi, Lester J., 2907 White St.
Bender, W. S., 2417 St. Charles Ave.
Bird & Sons, 6117 Gentilly Hgwy.
Blache, Gerald L., 729 Union St.
Blackshear, Mrs. F., 623 Bourbon St.
Blasini, S., 1533 Esplanade Ave.
Boudreau, Elton L., 632 Commercial Pl.
Bourgeois, Charles A., 4218 Iberville St.
Brennan, Chas. R. & Co., 931 Jefferson Ave.
Burns, John J. Real Estate Co., 843 Union St.
Burtz, Raymond H., 822 Perdido St.
Calamari, Henry A., 2257 N. Roman St.
Cantelli, F. T., 1601 Carondelet St.
Caravella, J. M. Realty Co., 4238 S. Carrollton Ave.
CARRERE'S SONS, E. A., 423 Carondelet St.
Caruso-Goll, 940 Royal St.
Chauvin Realty Co., 5328 Franklin Ave.
Clarke, Oliver L., Whitney Bldg.
Clesi Inc., 802 Union St.
Clesi, Victor Realty Inc., 922 Gravier St.
Cole, John A. Real Estate, 238 Metairie Rd.
Collins, Wm. Dreux, 2735 Napoleon Ave.
Colomb, C. Earl, 45 Pakenham Ave., Chalmette.
Coppage, Robert, 339 Carondelet St.
Couturie, Henry, 315 St. Charles St.
Dahmer, C. J., 822 Perdido St.
Dane & Northrop, 947 National Bank of Commerce Bldg.
Danziger, Geo., 419 Baronne St.
D'Aquin, E. J., 1603 Gentilly Ave.
Davila, Louis A. Real Estate, 6654 Louisville St.

In NEW ORLEANS It's
LEO FELLMAN & CO.
829 Union Street

Greatest Real Estate Organization South
FOR RENT LATTER & BLUM INC. 919 GRAVIER RA.1311
Established 1916
New Orleans
FOR SALE LATTER & BLUM INC. 919 GRAVIER RA.1311
"We Cover The South"

Deano, Guy L., Inc., 347 Carondelet St.
DeMarcay, Lawrence R., 920 Gravier St.
DeMontluzin, R. E. E., 242 S. Saratoga St.
Derbes, Charles J., Jr., 514 Carondelet Bldg.
Derbes, Max J., 823 Perdido St.
DeReyna, Geo. & Son, 822 Perdido St.
Dodge, W. R., 615 American Bank Bldg.
Doll, Emile B., Pere Marquette Bldg.
Drackett & Kellett, 801 Carondelet Bldg.
Duncan, Jacob L., 11 Panworth Ave.
Durr, L. E., 3130 Washington Ave.
Dutel Real Estate, 2279 St. Claude Ave.
Eason-Jeansonne, 821 Poydras St.
Elfer, Luther L., 8225 Pritchard Place.
Estate Realty Co., 714 Keppler St.
Eustis, M. & C. Realty Co., 540 Madison St.
FELLMAN, LEO & CO., 829 Union St.
Fitzgerald, R. C., 409 Maritime Bldg.
Flynn, D. T., 870 Wilson Drive.
Frilot, George A., Jr., 730 Gravier St.
Gagliano, A., Inc., 309 Cigali Bldg.
Gallinghouse & Bordelon, 4226 S. Claiborne Ave.
Gardner, Mrs. Gertrude, 7934 Maple St.
Gelpi, Marcel G., 414 Maritime Bldg.
Generes, Allen H., 134 Carondelet St.
Glynn, Matt, 426 Audubon Bldg.
Gniady, Walter P., 7707 Hickory St.
Guerin, Wilfred L., 2320 Gallier St.
Guice, Stephen L. & Co., Inc., 429 Carondelet St.
Guidroz, Burt V., 822 Perdido St.
Hall, John T. Sr., 390 Little Farms Ave.
Heintz, Mrs. W. J., 6958 Canal Blvd.
Hellman Realty Co., 822 Perdido St.
Hirsch, J. Clarence, 828 Union St.
Hufft, Louis V., 809 Poydras St.
Hyman, J. & M., 500 Carondelet St.
Jeffer, Marx, 409 Carondelet St.
Jeffers, Robert E., 407 Vincent Bldg.
Jefferson Realty Co., 1011 Lillian St.
JOHNESS, ALLEN H., 800 Maritime Bldg.
Johness Realty Co. Inc., 1102 Whitney Bldg.
Johnson, Alvin E., 1124 Richards Bldg.
Johnson, E. Holland, 831 Perdido St.
JOHNSON, J. BURROWS, INC., 821 Carondelet Bldg.
Jones, Maurice M., 2501 Jefferson Hgwy.
Jordano, Frank & Co., 509 Baronne St.
Joubert, Ernest, 1022 N. Claiborne Ave.
Kathman-Landry, Inc., 3555 Airline Hgwy.
Kennedy, John R., 1017 Maritime Bldg.
Kennedy, Mark W., 4211 S. Claiborne Ave.
Kleam & Glenn Realty, 210 N. Broad St.
Klumpp, Fred H., 3401 Metairie Road.
Kostmayer Mortgage Co., 711 United Fruit Bldg.
Kuebel Realty Co., 333 Baronne St.
Kuntz, Emile N., 338 Baronne St.
Lally & Lally, 316 Phosphor Ave.
Lally, William P., 1060 Dryades St.
Lambert, V. P. & Co., 506 Delta Bldg.
Lamulle, L. X., 405 Vincent Bldg.
Landview Realty Co., 3833 Banks St.
LATTER & BLUM, INC., 919 Gravier St.
Leach & Johnson, 719 Maritime Bldg.
Leaman, Paul J., 203 Pere Marquette Bldg.
Lemarie Realty Co., 719 Poydras St.
LeSUEUR & CO., 2303 Prytania St.
Levy, Leo H., 714 Union St.
Levy Realty Co., 315 St. Charles St.
Livaudais, Frank B. & Son, 802 Perdido St.
Longo, Samuel S., 2733 Jasmine St.
Lopez, H. J., 1515 Dante St.
Mackay Realty Co., Industries Bldg.
Marque Realty Co., 2419 Pine St.
Marsiglia Realty Inc., 714 Union St.

Allen H. Johness
Realtor
General
Brokerage
800 Maritime Bldg.
New Orleans 12, La.

J. Wallace Paletou, Inc.
310 Carondelet Street
New Orleans, Louisiana
★
Sales
Property Management
Appraisals

Matherne, J. Stanley, Inc., 823 Union St.
Mayer Realty Co., 800 Orleans St.
Mazzei, Alfred C., 100 Hathaway Place.
McDonald, James P., 8530 S. Claiborne Ave.
Meraux & Nunez Inc., 333 Baronne St.
Miller, Mrs. Flo., 2560 Acacia St.
Morere, Pierre, 8116-A Oak St.
Morrison, M. L., Jr., 209 Queen & Crescent Bldg.
Muller, George B., 406 Vincent Bldg.
Mumme, Fabian S. Real Estate, 3300 Clematis Ave.
Myevre Realty, 5803 West End Blvd.
Nicholas, A. B. & Son, 821 Perdido St.
Nickson Real Estate Co., 2759 Tulane Ave.
Owen, N. K., 913 Kerlerec St.
Pailet, Maurice, 822 Perdido St.
PALETOU, J. WALLACE, INC., 310 Carondelet St.
Planchard, Wilson C., American Bank Bldg.
Prince, Gertrude Irwin, Legendre Bldg.
Pritchard, A. C. & Son, 139 Huey P. Long Ave., Gretna.
Probst, Cliff, 427 Carondelet St.
PROSSER-BRENNECKE CORP., 314 Hibernia Bldg.
Pumilia, Claude J., 5143 Canal Blvd.

PROSSER-BRENNECKE CORP.
Realtors
Builders
Mortgage Loans
H. T. PROSSER, *Pres.*
314 Hibernia Bank Bldg.
Canal 3389
New Orleans 12, La.

LeSUEUR & COMPANY
REALTORS
Residential and
Commercial Property
Phones:
MAgnolia 6200 and Galvez 7317
2303 Prytania Street
NEW ORLEANS 13, LA.

WAGUESPACK
PRATT CO.
REALTORS
NEW ORLEANS, 12

NEW ORLEANS (Cont.)

Quartararo, M. A., 705 Royal St.
Rainold, Harry B., 808 Perdido St.
Readeau, Mrs. Henry & Son, 1428 Almonaster Ave.
Richard, Clarence V., 1510 S. Carrollton Ave.
Richmond's Real Estate, 2026 Nashville Ave.
Rothschild, Martin S., 4303 Thalia St.
Rousset, Octave J., Jr., 4334 Canal St.
Roy, A. K. Inc., 3651 Airline Hgwy.
Ryder Realty, 119 N. Livingston Pl.
Schill-Wolfson Realty, Inc., 2600 Poydras St.
Schneider, A. M., Sr., 4030 Franklin Ave.
Shotwell, Mrs. A. A., 7838 Freret St.
Sizeler, A. L. & Co., 3701 Jefferson Hgwy.
Smith, G. "Mike," 2116 Canal St.
Smith, Ivy A., 623 Carondelet Bldg.
Smith, Jas. H., 2116 Canal St.
Smith, Mark C. & Son, 4648 St. Roch Ave.
Smith, Robert E., 5301 Canal Blvd.
Southern Realty & Securities Co., 305 St. Charles St.
Stahel, Edward Ernest, 301 Betz Place.
Stan-Mor Realty Co. Inc., 826 Union St.
Stassi, John A., 238 Saratoga St.
Stauss, C. E., 829 Perdido St.
St. Paul Realty Co., 934 Nat'l Bank of Commerce Bldg.
Sullivan & Trenchard, Inc., 205 Pere Marquette Bldg.
Swain, Mrs. Wm. J., 400 Little Farms.
Talbot Realties, 730 Whitney Bldg.
Taney, L. S., 413 Carondelet St.
Teijelo, Gerald M., 315 St. Charles St.
TESSIER, C. J., 337 Carondelet St.
Thayer, Ernest C. Real Estate, 822 Perdido St.
Treadaway, Philip C., 825 Union St.
Trocchiano, Peter, Audubon Bldg.
Turnbull, James F., P.O. Box 193, Harahan.
Valley, Chris R., 2186 Law St.
Vallon, Albert J., 3921 St. Claude Ave.
Verges, Leon, 347 Carondelet St.
Veters, Miss, Cigali Bldg.
Victor & Brewer, 807 Richards Bldg.
Vigo, Edwin H., 2127 Gen. Taylor.
Villemain, Keene, 2843 Pine St.
Vincent, G. J., 620 Carondelet Bldg.
WAGUESPACK, PRATT CO., 812 Perdido St.
Walker, Wallace C., 1728 Tulane Ave.
Warner, V. G. "Bob," 3140 Paris Ave.
Weigel, E. G., 307 Newton St., Gretna.
Weil Investment Co., 1630 Canal Bldg.
Weller, Geo. T., 5946 Freret St.
Westside Realty Co., 327 Morgan St., Algiers.
Whatley, Peter D., 3838 Clematis Ave.
Wogan, Paul N., 409 Maritime Bldg.
Zollinger, L. A., 4122 S. Claiborne Ave.
Zollinger Co., The, 4122 S. Claiborne Ave.

Shreveport Board of Realtors, Inc.

Active Members, 51.

President: Doyle George, 753 Gladstone.
Secretary-Treasurer: O. L. Jordan, 316 E. Kings Hgwy.

Adair, H. W., 3116 Line Ave.
Adams, H. B., 322 Stoner Ave.
Anderson, Aubrey, 1329 Slattery Bldg.
Brumfield, J. E., 5824 Fern Ave.
Buchanan, W. J., 7006 Henderson.
Buvens, Paul G., 2505 Fairfield Ave.
Cage, Dick, 204 Arthur.
Davisson, H. Mark, 2740 Portland.

Henry S. Lonergan
Real Estate Sales
Residential Properties
Commercial and Factory Properties — Sale or Lease
Farm and Timber Lands
Property Management
Appraisals and Loans
417-18 Giddens Lane Building
Shreveport, Louisiana

Dew, W. E., 1803 Cook.
Goodman, Jerry, 515 Market St.
George, Doyle M., 753 Gladstone.
Halbfass, Mrs. Arno, Ward Bldg.
Hall, Charles T., 403 Shelby Bldg.
Hamilton, Mrs. E. C., Johnson Bldg.
Houston, E. L., 1535 Market St.
Hughes, Mrs. Lottie Todd, 746 Ockley Dr.,
Hunter, W. L., 177 Carrollton. **(63).**
Hurlbut, M. E., 507 Ricou-Brewster.
Jordan, O. L., 316 E. Kings Hgwy.
Landon, J. W., 742 Thora Blvd.
Levy, Moise H., Levy Bldg.
LONERGAN, H. S., Giddens-Lane Bldg. (4).
Lynch, W. I., 529 Market St.
Macatee, F. J., 602 Cont.-American.
Martin, Jack A., 2929 Samford.
May, L. L. Sr., Ward Bldg.
McClendon, J. W., Slattery Bldg., (4).
Moore, Mrs. J. J., 171 Ockley Dr.
Moore, W. L., 4350 Clingman Dr.
Neal, T. S., 3801 Bobbitt Pl.
Oakley, Josephine B., 4154 Fairfield.
O'Neal, B. F. & Son, 596 Ockley St.
Peeler, H. S., 302 Albert.
Permenter, J. P., 201½ Wall St.
Presley, B. F., 222 Milam.
Prince, Mrs. Velda, 2907 Woodlawn.
Rippey, Mrs. Ruth, 2718 William Ave.
Rosenblath, C. A., 3809 Youree Dr.
Sealy, J. P., 308 Shelby Bldg.
Sollie, W. N., Ricou Brewster Bldg.
STOER, N. B., 320 Milam St.
Swearingen, Mrs. Bert, 4632 Gilbert Drive.
Sweeney, C. C., Johnson Bldg.
Teague, A. R., 710 Barksdale Blvd., Bossier City.
Teat, C. M., Johnson Bldg.
Tharpe, E. A., Jr., 3304 Youree Dr.
Walker, J. K., 1602 Slattery Bldg., (4)
Whitten, R. S., 210 Milam St., (23).
Wilson, Lois, 312 Albert.
Yancey, W. C., 4403 Steere Dr.
Zuzak, F. J., 207 Milam St.

KIRSTEIN'S
Bangor, Maine
59 Years
Specializing in
EASTERN MAINE
REAL ESTATE
Louis KIRSTEIN & Sons
REALTORS
Real Estate & Insurance Service
Since 1894
Kirstein Bldg., Bangor, Maine

MAINE

Auburn—See Lewiston
Augusta—See Waterville
Belfast—See Bangor
Cape Elizabeth—See Portland
Cornish—See Portland
Dexter—See Bangor
Falmouth—See Portland
Farmington—See Lewiston
Freeport—See Portland
Hampden—See Bangor
Kennebunkport—See Portland
Northeast Harbor—See Bangor
Orono—See Bangor
Peaks Island—See Portland
Yarmouth—See Portland

Bangor Board of Realtors

Active Members, 21; Others, 6.

President: Kent S. Hassen, 8 Harlow St.
Secretary: Hubert A. Mullins, 29 Main St.

Atwood, Gerald H., 24 Oak St., Orono.
Barry, John T., Jr., 23 Hammond St.
Berger, Manuel, 44 Central St.
Byrnes, Patrick J., 23 Hammond St.
Catell, Carl V., 61 Main St.
Clark, Arthur B., Belfast.
Constantine, Earl R., 44 Central St.
Haskell, Frank J., 57 Ohio St.
Hassen, Kent S., 8 Harlow St.
Hersey, W. E., 16 Post Office Sq.
Hersey, Walter H., 16 Post Office Sq.
KIRSTEIN, ABRAM L., 44 Central St.
Knowles, Jerome, Jr., Northeast Harbor.
Lancaster, Frank H., 27 State St.
Lancaster, Roland E., 15 State St.
Largay, Mrs. Eleanor Byrnes, 23 Hammond St.
Mullins, Henry J., 77 Central St.
Mullins, Hubert A., 29 Main St.
Pierce, Clarence N., 364 Main St., Dexter.
Roundy, Clarence F., Hampden, R.F.D. 2.
Waterman, Alan H., 44 Central St.

Biddeford
(Individual Members)
Sheltra, Felix T., 48 Jefferson St.
Sheltra, Paul E., 48 Jefferson St.

Boothbay Harbor
(Individual Members)
Giles, Mrs. Ethelyn P., Bank Bldg.
Groves, Mrs. Be.

Brunswick
(Individual Member)
Baribeau, Henry M., 52 Pleasant St.

Camden
(Individual Member)
Montgomery, J. Hugh, 11 Main St.

Damariscotta
(Individual Member)
Lyons, James W., Main St.

Gardiner
(Individual Member)
Nelson, George L., RFD 5.

Kittery
(Individual Member)
Cook, Arthur F. (The Cook Agency), Post Office Bldg.

CHARLES LEVIN
REALTY CORPORATION
Realtors
Complete Real Estate
Service
198 Lisbon Street
LEWISTON, MAINE
Telephones: 3-0781 — 3-0821

Lewiston & Auburn Board of Realtors

Active Members, 15.

President: Alfred F. Dawes, 24 Allen Ave., Auburn.
Secretary-Treasurer: Marion E. Baraby, 14 Lisbon St., Lewiston.

Baraby, Marion E., 14 Lisbon St., Lewiston.
Collett, Valeda, 5 Highland Ave., Lewiston.
Dawes, Alfred F., 24 Allen Ave., Auburn.
Guilmette, C. Walter, 75 Park St., Lewiston.
Kavanagh, Mary L., 501 Main St., Lewiston.
La Marre, Antonio A., 54 Park St., Lewiston.
LEVIN, CHARLES, 198 Lisbon St., Lewiston.
Marcotte, Bertrand, 75 Park St., Lewiston.
Meltzer, Jack M., 103 Middle St., Lewiston.
Meltzer Mark M. 103 Middle St. Lewiston.
Morency, Hilda, 179 College St., Lewiston.
Rieger, Henry J., 132 Sabattus St., Lewiston.
Sasseville, Alberte G., 108 Sabattus St., Lewiston.
Townsend, Medora, Warren Ave., Lewiston.
Vanderhoff, Frank N., Farmington.

Northeast Harbor
(Individual Member)
Knowles, Mrs. Belle Smallidge (The Knowles Co.).

Portland Board of Realtors

Active Members, 65; Others, 26.

President: Carl H. Shaw, 234 Middle St.
Secretary: Miss Marion E. Parody, 3 St. John St.

Angell, Granville W., Ocean Dr., Peaks Island.
Baker, C. Hall, 546 Shore Rd., Cape Elizabeth.
Baker, Robert L., 546 Shore Rd., Cape Elizabeth.
Bartlett, Everett W., 234 Middle St.
Beecher, Floyd R., 97A Exchange St.
Call, Frederick D., 64 Brentwood St.
Chason, Saul G., 480 Congress St.
Cobb, Franklin O. Jr., 142 High St.
Cook, Mrs. Marion T., 371 Ocean St., South Portland.
Cope, Mitchell, 6 Dartmouth St.
Donatelle, Gladys R., 19 Melbourne St.
Dudley, Nella M., 28 Vincent St., South Portland.
Dwyer, William W., Elm St., Kennebunkport.
Dyer, Everett C., 22 Monument Sq.
Dyer, George W., 565 Congress St.
Farwell, Owen, 477 Congress St.
Hight, Clifton H., 97A Exchange St.
Hills, Charles A., 497 St. John St.
Holbrook, B. William, 142 High St.
Huey, W. H., 23 Pitt St.
Hutchinson, Albert F., 80 Exchange St.
Hughes, W. Lester, Freeport.
Jackman, Francis H., 477 Congress St.
Kelley, Morton S., 534 Stevens Ave.
Kittredge, Scott, 59 State St.
Knapp, Archie F., 24 Main St., Yarmouth.
Laidlaw, Earl C., 883 Congress St.
Lamb, Norton H., 650 Forest Ave.
Leary, Earle R., 579 Shore Rd., Cape Elizabeth.
Leary, Celesta M., 579 Shore Rd., Cape Elizabeth.
LeCleire, Louis N., 161 High St.
MacNeill, Mary J., 727 Congress St.
Macpherson, James G., 482 Stevens Ave.
Malcom, M. Vartan, 465 Congress St.
Maxim, Alton T., 465 Congress St.
Montefusco, Joseph, 1054 Washington Ave.
Morrell, F. Lloyd, 465 Congress St.
Obrion, Clarence R., Cornish.
O'Brion, James E., 2 Charles Rd., Cape Elizabeth.
Parody, Marion E., 3 St. John St.

C. J. TESSIER
Sales
Rentals
Residential Properties
Management
Appraisals
Mortgage Loans
337 Carondelet Street
New Orleans 12, La.

N. B. STOER
Real Estate Sales
Management Loans
Commercial Leasing Appraisals
Farm and Timber Lands
320 Milam Street
SHREVEPORT 23, LA.
2-8341

MAINE
Appraisals — Sales
Mortgage Financing and Servicing
Management — Auctioneers
Clifford L. Swan Co., Inc.
234 Middle St.
PORTLAND

Prouty, Clinton I., Middle Rd., Falmouth.
Prouty, Frank W., 4 Elm St.
Robbins, George E., Pleasant Hill Rd., Falmouth Foreside.
Rosenberg, Jesse M., 20 Catherine St.
Rutter, Harold H., 465 Congress St.
Sawyer, Clifford H., 5 Linwood St., South Portland.
Severance, William H., Centre Lovell.
Shaw, Carl H., 234 Middle St.
Shwartz, Harry M., 602 Congress St.
Smith, Abbott P., 193 Middle St.
Snow, Wesley M., 477 Congress St.
Snyder, Ralph M., 431 Congress St.
Stephens, Edward M., 655 Congress St.
SWAN, CLIFFORD L., 234 Middle St.
Sylvester, Fred, 610 Congress St.
Tomlinson, Edward, 562 Congress St.
Toppi, Daniel S., 18 Monument Sq.
Towle, Urban A., 635 Forest Ave.
Twombly, George H., 234 Middle St.
Walker, Robert H., 18 Cottage Farms Rd., Cape Elizabeth.
Welch, Milan O., 234 Middle St.
Wells, Everett C., 477 Congress St.
Willard, Emery, 570 Congress St.
Worth, Frank S., 440 Forest Ave.
Worth, Lloyd H., 440 Forest Ave.

Presque Isle

(Individual Member)

Johnston, Clyde P., 264 Main.

Rockland

(Individual Members)

Davis, Elmer C., 356 Main St.
Thurston, Leforest A., 38 Beech St.

Waldoboro

(Individual Members)

Gray, A. D., The Maine-Way.
Knowles, William H., RFD 1.

Waterville Real Estate Board

Active Members, 9.
President: Jerome Giguere, 53 Main St., Waterville.
Secretary: Merton G. L. Bailey, 16 Green St., Augusta.
Bailey, Merton G. L., 16 Green St., Augusta.
Getchell, William B., 9 Green St., Augusta.
Giguere, O. J., 53 Main St., Waterville.
Giguere, Jerome, 53 Main St., Waterville.
Giguere, F. E., 53 Main St., Waterville.
Haylor, Wesley O., 4 Patterson St., Augusta.
Merrill, George A., 189 State St., Augusta.
Smart, Ray, 268 Main St., Waterville.
Taylor, Wesley O., 4 Patterson St., Augusta.
Williams, Levi T., 16 Green St., Augusta.

York Harbor

(Individual Member)

McGinnis, Christiana M.

MARYLAND

Annapolis—See Anne Arundel
Arbutus—See Baltimore
Baldwin—See Baltimore
Baltimore—See Anne Arundel County
Basement—See Baltimore
Belair—See Baltimore
Beltsville—See Prince George's County
Bethesda—See Montgomery Co.
Blandensburg—See Prince George's County
Brentwood—See Prince George's County
Brooklandville—See Baltimore
Butler—See Baltimore
Catonville—See Baltimore
Chevy Chase—See Montgomery Co.
Cockeysville—See Baltimore
College Park—See Prince George's County
Dundalk—See Baltimore
Edgewater—See Anne Arundel
Elkton—See Baltimore
Ellicott City—See Baltimore
Essex—See Baltimore
Forest Heights—See Prince George's County
Frostburg—See Cumberland
Fullerton—See Baltimore
Glen Burnie—See Baltimore, Anne Arundel
Glencoe—See Baltimore
Glyndon—See Baltimore
Halethorpe—See Baltimore
Hampstead—See Baltimore
Hyattsville—See Prince George's County
Kensington—See Montgomery Co.
Landover—See Prince George's County
Laurel—See Baltimore
Laurel—See Prince George's County
Linthicum Heights—See Baltimore
Mayo—See Anne Arundel County
Mt. Rainier—See Prince George's County
Mt. Victoria—See Baltimore
Ocean City—See Baltimore
Owings Mills—See Baltimore
Panama City—See Baltimore
Pikesville—See Baltimore
Randallstown—See Baltimore
Riverdale—See Prince George's County
Rockville—See Montgomery County
Severna Park—See Anne Arundel
Silver Hill—See Prince George's County
Silver Springs—See Montgomery Co., also
Sparrow Point—See Baltimore
Suitland—See Prince George's County
Takoma Park—See Montgomery County, Prince George's County
Towson—See Baltimore
Upperco—See Baltimore

Chestertown

(Individual Member)

Grieb, W. Clarke, Court St.

Anne Arundel County Real Estate Board

Active Members, 17; Others, 4.
President: Harrison M. Sandrock, Severna Park.
Secretary: Charles F. Lee Jr., Church Circle, Annapolis.
Anderson, Paul S., 31 Maryland Ave., Annapolis.
Basil, Thomas G., 12 Church Circle, Annapolis.
Brandt, Mrs. Eva Gude, RFD 1, Annapolis.
Bryant, George E., Mayo.
Lazenby, Joseph D., 215 Main St., Annapolis.
Lee, Charles F. Jr., Lee Bldg., Church Circle, Annapolis.
Mellor, J. Brooks, Severna Park.
Miller, Willia E., Woodland Beach, Edgewater P.O.
Sandrock, Harrison M., Severna Park.
Smith, W. H. M., 11 School St., Annapolis.
Steffey, John, 18 E. Lexington St., Baltimore.
Thomas, Carl S., 140 South St., Annapolis.
Voges, Fred E., 221 Main St., Annapolis.
Ward, Robert C., 210 Crain Hgwy., Glen Burnie.
Wiegard, Mrs. Bernard J., Maryland Hotel Bldg., Annapolis.
Wilburt, Martin J., 102 Crain Hgwy., Glen Burnie.
Worthington, T. Carroll, South St., Towns-Worth Bldg., Annapolis.

Real Estate Board of Baltimore

Active Members, 696; Others, 1,505.
President: Sidney D. Cohen, Morris Bldg.
Secretary: C. Philip Pitt, 7 E. Lexington St.
Aaron, Samuel J., 110 E. Lexington St., (2).
A. B. C. Realty, 742 W. North Ave.
Abell Associates, Inc., 5 E. Biddle St., (2).
Abrams, William, 213 W. Redwood St.
Ackerman, Inc., Leon, 1113 N. Charles St.
Admiral Realty Co., 1613 N. Chapel St.
Aetna Realty Co., The, 1019 N. Charles St.
Albert Realty Co., 110 E. Lexington St.
Aldon Realty Co., 815 Hamilton Terrace.
Aler, E. B., 2138 W. North Ave.
Alger Realty Co., 100 W. 25th St.
Alliance Realty Co., 3713 Mary Ave.
Alpha Realty Co., 620 N. Calvert St.
Alvin Realty Co., 432 W. Pratt St.
Alvirn Apartment Corp., 3706 N. Charles St.
American Realty Co., 1225 Cathedral St.
Andrews, John Q., 421 St. Paul Pl.
Andrews, William A., 500 Morris Bldg.
Anthony, Henry C., 4414 Groveland St.
Anthony Realty Co., 516 St. Paul St.
Arcadia Realty Co., 6014 Harford Rd.
Arlington Realty Co., 5136 Park Heights Ave., 2nd Flr.
Armour Realty Co., 1511 Court Square Bldg.
Arnold & Co., Thomas G., 18 E. Lanvale St.
Ashman, Ely, 4500 Belvieu Ave.
Ashman, Julius, 2809 Edison Hgwy.
Awalt & Co. Inc., Geo. S., 418 Morris Bldg.
Back & Middle River Realty Co., The, 1528 Eastern Ave.
Bailey, Warren, 605 Reisterstown Rd. (8).
Baker & Co., Russell T., 2118 N. Charles St.
Baker, Carl C., 7301 York Rd.
Baker Organization, The Frank M., 4901 Roland Ave.

FACTORIES & LOFTS
INDUSTRIAL SITES
RETAIL STORES
OFFICE BUILDINGS

PARKER W. FRAMES
Member of Society of Industrial Realtors
Ingraham M. Knight
Associate
Lord Baltimore Hotel, Baltimore
Mezzanine Floor
Phone: Saratoga 2284
Sales — Rentals — Appraisals

ALBERT C.
HOFRICHTER
REALTOR — M. A. I.
RETAIL BUSINESS PROPERTIES
Chain Stores, Hotels, Theatres
Leasing, Management, Sales,
Mortgaging, Appraisals
2 E. Lexington St.
Baltimore 2, Md.

Baldwin, Maurice W., 11 W. Pennsylvania Ave.
Baldwin & Co., Wm. H., 6713 York Rd.
Balland-Zimmerman Agency, 100 Light St.
Baltimore County Realty Corp., Masonic Bldg., Towson, Md.
Baltimore Natl. Bank, Light & Baltimore Sts., (3).
Bandel, Bernard B., & Co., 1222 Fidelity Bldg.
Bandiere, Inc., Mathieson Bldg.
Bandiere, John Hugh, Mathieson Bldg.
Baney, Edward J., 5304 York Rd.
Banner Realty, Inc., 920 W. North Ave.
Barker & Co., John A., 12 W. Hamilton St.
Barron & Hobbs, 7 Central Ave., Glenburnie.
Barry, J. Ramsay, & Co., 11 E. Lexington St.
Bart, Harry, 210 E. Lexington St.
Baxter Real Estate, J.E.J., 812 Francis Ave.
Baylin, Jos., 216 E. Lexington St.
Bayonne Realty, 3106 Bayonne Ave., (14).
Bealmear, James I., Jr., 16 E. Lexington St.
Beard, Paul B., Columbia Rd., Ellicott City.
Beauchamp, Edward L., 1411 Reisterstown Rd.
Becker, Walter, 5054 Reisterstown Rd.
Bell, James H. Jr., 707 Washington Ave. (4).
Bell Realty Co., 44 Knickerbocker Bldg.
Belle Grove Corp., Belle Grove & Meadow Rds.
Benjamin Realty Co., 110 E. Lexington St.
Bennett, Abe, Biltmore Hotel, 501 W. Fayette St.
Benson & Benson, 1934 Mt. Royal Terrace.
Berniker Co., Henry, 3626 Washington Ave. (7).
Better Homes Realty, The, 5 Guilford Ave.
Bigham, Rosina, 1433 Park Ave., (17).
Billig, A. J., & Co., 16 E. Fayette St.
Blondin, Harold W., 507 Munsey Bldg.
Blum, Fiola, 3507 Bonfield Rd. (8).
Blume Co., 4580 Edmondson Village.
Bobbitt Realty Co., 1111 Walnut Ave.
Bockover, C. H., 14 S. Patterson Park Ave.
Bockstie, Lawrence G., 2020 Harford Ave., (18).
Bolan Realty Co., 2535 Greenmount Ave.
Bolton Co., The, Duncan Bldg., Towson (4).
Bond Realty Co., 111 N. Charles St.
Bonifay, O. L., 932 N. Charles St.
Bonnett, William, 701 S. Wolfe St.
Boucher Realty Co., 1605 Court Square Bldg.
Bowers, Leo M., 6121 Ridgeview Ave.
Bowman, Harvey T., 521 Orkney Rd.
Boyd, Samuel R., 16 E. Lexington St., (2).
Bradley, Daniel J., Reckord Bldg., Towson, (4).
Bradshaw, R. B., 16 E. Lexington St., (2).
Brady Realty Corp., 2704 Northern Pkwy.
Bramble, John H., 4 Broadship Rd., Dundalk.
Bratman, Samuel, 542 Wyanoke Ave.
Brazier & Son, Howard E., Chase, Md.
Breckinridge & Hanna, Columbia Rd., Ellicott City, Md.
Bremmer, Fred G., 5210 Kelway.
Brendle, B. K., 5124 Harford Rd.
Brooks, Gaylord & Co., 5225 York Rd., (12).
Brown, David S., Co., 859 N. Howard St.
Brush, Mrs. Robert C., 2301 Maryland Ave.
Bryan, Willard V., 2 E. Lexington St., (2).
B. & T. Realty Co., 270 S. Highland Ave.
Bucher, Henry W., 505 S. Quail St.
Builders Realty Co., 5226 Harford Rd., (14).
Burker, Mrs. Leslie, 1203 Evesham Rd.
Burkhardt, Howard E., 643 Coventry Rd. (4).
Burtscher Realty Co., N. A., 5305 Plymouth Rd.
Butler & Neale, 3529 Edmondson Ave.
Buyers Real Estate Service, 3042 Abell Ave.
Caldwell Real Estate, W. T., 7804 Old Harford Rd.
Calvert Realty, 2833 N. Calvert St.
Campbell & Co., Wallace H., 1500 Waverly Way.
Caplan, H. D., 1116 Munsey Bldg.
Capps, John E., Lexington Park.
Carmel Realty Co., 4614 Park Heights Ave.
Carrigan & Co., A. H., 2115 N. Charles St.
Carroll, L. P., 304 E. 25th St.
Casey, Dorrance E., 18 E. Lexington St., (2).
Casey Realty Co., John J., 428 Overbrook Rd.
Caton Realty Co., 405 Munsey Bldg.
Central Realty Co., 725 N. Central Ave.
Chambers & Co., L. C., 36th St. & Roland Ave., (11).
Checket, Benjamin P., 2421 Everton Rd.
Chenoweth, Elliott, 3704 Edmondson Ave.
Chernoff, M. H., 215 N. Calvert St., (2).
Chew, Wm. F., & Co., 1328 Reisterstown Rd., Pikesville.
Cicone, John N., 435 S. Ellwood Ave.
Circle Realty Corp., 3024 W. North Ave.
City & County Realty Co., 217 E. North Ave.
City Wide Realty Co., 739 W. North Ave.
Cityco Realty Co., 421 St. Paul Pl.
Clark, Ensor A., 2111 Garrison Blvd.
Clark, Octavius W., Mathieson Bldg.
Clemens, A. D. Sons, 427 E. 31st St., (18).
Clifford Realty Co., J. L., 307 Equitable Bldg.
Clifton Real Estate Co., 4903 Belair Rd., (6).
Clisham, Gordon E., 733 Essex Ave., Essex.
Club Apartments Co., The, 3330 St. Paul St.
Cochran, Gerald L., 825 Eastern Ave., Essex.
Cockeysville Realty Co., York Rd., Cockeysville.
Codd Co., Marie, 700 Cathedral St.
Colson, Nathan L., 3701 Belle Ave.
Colwill, Edward P., 2114 Maryland Ave.
Commonwealth Brokerage, 5314 Reisterstown Rd.
Connolly, Lawrence J., 404 Lyman Ave.
Cook, Walter H., 6821 Liberty Rd.
Cooper, Alex, 212 N. Calvert St., (2).
Cooper, Ernest G., 5005 Harford Rd.
Cox, Marion, 11 E. Lexington St., (2).
Crane & Crane, Inc., 1800 N. Charles St.
Creeger, Asa E., 742 Edmondson Ave.
Croner, Louis, 2234 Eutaw Pl.
Cross Country Realty, 2111 Carterdale Rd.
Crown Realty Co., 149 Equitable Bldg.
Davis & Davis, 7 St. Paul St.
Debnam, George R. III, Upperco.
deBuys & Tignor, 5123 Roland Ave.
Denton, L. Grace, Apt. 4d, Garden Apartments.
DePaola Realty Co., 5712 Park Heights Ave.
Desmond, Gerald, 2340 Magnolia St., Beaumont, Texas.
Deven, Eugene J., 5903 Ayleshire Rd.
DeVos Realty Co., 5211 Tramore Rd.
DeVries, Robert K., Box 139, Old Court Rd., Baltimore County.
Dewees & Donnelly, 4701 York Rd.
Diehl, J. Dyer, 300 E. 30th St.
Dietrich Realty Co., 7204 Harford Rd.
Diffenderffer & Co., Chas. M., 628 N. Calvert St.
Dillehunt Realty Co., 422 N. Chapelgate Lane.
Disney's Real Estate, 1723 Selma Ave.
Ditch Realty Co., 11-13 E. 21st St.
Dockman, John K., 810 Light St., (30).
Dolmar Real Estate Co., The, 19 W. Franklin St.
Doney, James G., 6501 Loch Hill Ct.
Donlin Realty, Dundalk & Patapsco Ave.
Donovan, R. Paul, 302 Colonial Court, Towson.
Doukas, William T., 5607 Clearspring Rd.
Dugan & Nephew, Pierre C., 520 N. Charles St., (1).
Duke, John Francis Jr., 18 E. Lexington St.
Dukehart, E. C., 1010 N. Charles St.
Duker Realty Co., 2108 Woodbourne Ave.
Dundalk Co., The, Sparrows Point, Md.
Dupont Realty Co., 27 W. Preston St.
Duvall, C. W., 2880 Hillen Rd.
Eastwick, Andrew M. Jr., 1116 Mercantile Trust Bldg.
Edmondale Building Co., The, 5 N. Guilford Ave.
Ehrhardt, Walter L., 3 E. Lexington St.
Elder Realty Co., 3713 Delverne Rd.
Eliason, Gladys Marie, 4313 Rokeby Rd.
Emory, Arthur J., 18 E. Lexington St.
Empire Realty Co., Inc., 343 N. Calvert St.
Engelhardt, H. F., 6025 Belair Rd.
Equitable Realty Co., 1613 W. North Ave.
Equitable Trust Co., Munsey Bldg., (3).
Erlich Realty Co., 1027 Mathieson Bldg.
Esome, John E., 18 E. Lexington St., (2).
Essex Real Estate, 405 Eastern Ave.
Estate Realty Co., 5528 Belair Rd.
Fairway Realty, 1300 Walnut Ave., (29).
Farley, Harold E., 628 N. Calvert St.
Federal Brokerage, Inc., 412 W. Franklin St.
Feldstein Realty Co., 709 Knickerbocker Bldg.
Fenton, Foster T., 2600 N. Charles St., (18).
Ferguson, Wm. E., & Co., 100 E. Pleasant St., (2).
Fidelity Trust Co., Charles & Lexington Sts.
Fisher, Edgar C., 4 N. Beechwood Ave.
Fitzell & Associates, T. R., 11 Center Pl., Dundalk.
Fitzgerald, Dorothy L., 34 W. 25th St.
Fitzpatrickw, Sally E., 2609 Chelsea Terrace.
Fitzpatrick, Thomas L., 547-A Equitable Bldg.
Fleischmann, Ludwig, 3319 Leighton Ave.
Flowers, Wallace R., Inc., 24 E. 25th St.

In Baltimore
it's
"HULL for HOMES"
ALSO APPRAISALS,
MANAGEMENT,
BUSINESS PROPERTY
SALES AND LEASES
R. Franklin Hull & Co.
5602 York Road

CHAIN STORE LOCATIONS

Locations Furnished in All Principal Cities from Coast to Coast

B. HOWARD RICHARDS, Inc.

Retail Business Property Leasing Specialists

Morris Building — Baltimore, Maryland

BALTIMORE (Cont.)

Foit, Geo., & Co., 14 E. Lexington St., (2).
Foit, J. Harvey, 3310 Walbrook Ave.
Foley Inc., Wm. J., P.O. Box 313, Pikesville.
Foote, Mrs. Melvin H., 2108 N. Charles St.
Foote, Zachariah H., Baldwin.
Fowble, W. A., Reckord Bldg., Towson.
Foxwell & Foxwell Inc., 613 Lennox St.
Foxwell, Russell, 613 Lennox St.
FRAMES, PARKER W., Lord Baltimore Hotel, (3).
Franco Realty Co., 113 S. Exeter St.
Frank, Henry L., & Co., Inc., 204 Hearst Tower Bldg.
Franklin Realty & Finance Co., 205 W. Franklin St., (1).
Frederick, B. J. & G. W., Inc., 115 W. Saratoga St., (1).
French, H. Findlay, 22 Light St., (2).
Fulton, Arthur D., 506 American Bldg.
Fulton Realty Co., 802 Tower Bldg.
Furman, Paul, 1714 Eastern Ave., (31).
Gallagher, E. J., Realty Co., 3501 Ednor Rd., (18).
Gallagher, Edward J., Jr., 3501 Ednor Rd., (18).
Galvin, John P., 111 N. Charles St., (1).
Garde Co. Inc. W. A., 5212 Edmondson Ave.
Gardiner, Mac, & Son, Inc., 2322 N. Charles Street.
Garren, Earl M. Jr., Reckford Bldg., Towson.
Garrett Co., Daniel H., Elkton.
Gary, James A., Jr., Lower Lobby, Equitable Bldg.
Gelston, Hugh E., & Co., 11 W. Pennsylvania Ave., Towson.
General Enterprises, Inc., 2643 E. Monument St.
Giese, Reg. H., Jenifer Bldg., Towson, (4).
Gilbert, C. Gordon, 2 E. Lexington St.
Gilbert, Harry E. Jr., St. James Hotel.
Gilbert & Son, Harry E., 2 E. Lexington St.
Goldberg, Benjamin M., 3834 Greenspring Ave.
Goldman, Melvyn, 3211 Labyrinth Rd. 15.
Goldsborough, R. D., 16 E. Lexington St., (2).
Goldseker, M., 220 W. Franklin St., (1).
Goodliffe, Wm. H., 28 E. 25th St.
Goodwin, Clifford L., 2005 Denison St.
Goodwin, Lucy R., 2005 Denison St.
Gray, W. E., 731 Eastern Ave.
Greenblatt, Stanley D. & Alan L., t/a Charles Greenblatt, 209 Tower Bldg.
Greenhill Properties, Inc., 1023 N. Calvert St.
Groupp Realty Co., 303 N. Fremont Ave.
Guidera & Son, Inc., Thomas J., 5716 York Rd.
Gunn, C. LeRoy, Co., 2 E. Lexington St., (2).
Guy, W. Burton, Inc., 11 E. Chase St.
Gwathmey & Co., 104 W. University Pkwy.
Hackerman, Benjamin, 1911 Gwynns Falls Pkwy.
Hagner, Randall H., & Co., Inc., Title Bldg.
Haile, LeRoy Y., 415 York Rd., Towson.
Hall, Wm. Barnes, Inc., 7214 Old Harford Rd., (14).
Hamburger, Jack, Suite 401, 111 N. Charles Street.
Hamburger, Rose R., 6102 Biltmore Ave.
Hamilton Realty Co., 1818 Old Eastern Ave.
Hamman, H. Edgar, 115 W. Saratoga St.
Hammerman Org., Inc., S. L., 16 Park Ave.
Hampden Realty Co., 3610 Roland Ave.
Hampson Real Estate Offices, 100 E. Pleasant St.
Hanna & Co., J. H., Columbia Rd. & St. Johns Lane, Ellicott City.
Harden, Gordon K., Owings Mills.
Harmatz, Morris, 5702 Stuart Ave.
Harris, Jesse G. Jr., 2801 Taylor Ave.
Harrison, Horace B., 6511 Beechwood Ave.
Hart & Co., T. G., 10 W. Biddle St.
Hart Co., Fred A., 1511 Court Sq. Bldg.
Hartman, Lee E., & Co., 26 Light St., (2).
Harvey, Joshua G., Commerce & Water Sts., (2).
Hayes, William O. Jr., % Title Guarantee & Trust Co.
Hearn, Jr., B. Franklin, 22 Light St.
Heath, Walter, 5800 York Rd.
Heimbach, Conrad J., 5105 Belair Rd.
Helfrich Co., C. V., 1 Light St.
Heller & Co., Lou, 4338 Reisterstown Rd.
Helman, Max M., 3404 Dennlyn Rd.
Helms, D. Franklin, P.O. Box 139 (20).
Hemelt, Chas. F., 9 E. Franklin St., (2).
Hendley, Arthur H., 2406 N. Charles St.
Henry Building Co., 3804 Wabash Ave.
Heppe, James C., 5815 Willowton Ave.
Herman, Herbert J., 1230 St. Paul St.
Heubeck, George F., Corp., 1913 St. Paul St., (18).
Hewes, J. Edward, Glyndon.
Highland Realty Co., 3405 Toone St.
Hisley, Jos. M., St. Paul & Fayette Sts.
Hoddinott, L. Cecelia, 5512 Windsor Mill Rd.
Hoffman, Frank A., 628 N. Augusta Ave.
Hoffman, Hugo R., 809 Cathedral St.
HOFRICHTER, ALBERT C., 2 E. Lexington St., (2).
Hofstetter, G. Elmer, 4023 Frankford Ave.
Hoge & Co., Bernard P., Title Bldg., (2).
Holder, Mary C., 2712 Edmondson Ave.
Home Properties Realty Co., 3030 Pinewood Ave.
Home Realty Co. Inc., 412 Mercantile Trust Bldg.
Homewood Realty Co., 2502 St. Paul St.
Hooper, Clarence W. L., 18 E. Lexington St., (2).
Hoover, Charles E., Fidelity Bldg.
Hopkins Realty Co., Inc., 4101 Falls Rd.
Hopper, Andrew J., Box 317, Glen Burnie.
Hough, Harold W., 5422 Belair Rd.
House & Garden Realty Co., 922 St. Dunstan's Rd.
Howard, Jr., J. Spence, St. Mary's City.
Howard Realty & Sales Co., 3435 S. Hanover St.
Huber, William J., 1503 E. North Ave., (13).
HULL, R. FRANKLIN, 5602 York Rd.
Hurdle, Earl J., 742 Charing Cross Rd.
Hupfeld, Howard F., 7815 Daniel Ave.
Hupfield Co., Frederick H., 6824 Harford Rd.
Industrial Realty Co., 2441 N. Charles St.
Irwin, Robert H., 413 Westgate Rd.
Jackson, H. Riall, 2520 N. Charles St.
Jacob's Realty, 7502 Poplar Ave.
J. M. Realty Co., 713 N. Howard St.
James Realty Co., 1716 Eastern Ave., (31).
Jaycee Realty Co., The, 233 Equitable Bldg.
Jean, Jack, 5600 Rockspring Rd.
Jones & Co., J. Walter, 7905 Harford Rd.
Jones, T. Morris, 18 E. Lexington St.
Joyes, Jacqueline F., 2530 N. Charles St.
Kahl & Co., Christian H., 22 W. Penna. Ave., Towson.
Kalus Bros. & Co., Inc., 1101 Cloverdale Rd.
Kansas City Title Insurance Co. Inc. of Maryland, 21 S. Calvert St.
Kappelman, LeRoy F., t/a Confidence Realty Co., 210 E. Lexington St.
Kass Realty Co., Inc., 1511 Guilford Ave.
Kaufman, Herbert, 213 N. Calvert St.
Kaufman, J. G., 100 E. Pleasant St., (2).
Kaufman, Milton B., 2450 Callow Ave.
Kaycee Realty Co., The, 423-25 St. Paul Pl.
Keidel, Albert, Jr., 1010 N. Charles St.
Keller Realty Co., 44 Riverside Rd.
Kelley & McDonnell, 11 W. Biddle St.
Kelly, Mrs. Lee, 6057 Harford Rd.
Kermisch's, 1318 W. North Ave.
Kessler, Edward J., 1210 S. Charles St., (30).
King, Donald A., 1525 Reistertown Rd., Pikesville.
King Realty Co., 3606 Ednor Rd.
Kipnis, Rubin, 6811 Park Heights Ave.
Kitchen's Real Estate, 1802 Woodside Ave.
Kleiman, David, 111 N. Charles St., (1).
Klein, Bernard, 1101 Hearst Tower Bldg.
Klein, Philip E., 211 E. Fayette St.
Kogan Realty Co., 2801 Mt. Holly St.
Kohlerman, Mrs. James, 738 West Hills Pkwy.
Kolb, Henry, Inc., Belmar Ave. & Belair Rd.
Koons, William E., 10 W. Biddle St.
Koperberg Realty Co., 4007 Carlisle Ave.
Kornblatt, David W., 1241 Light St.
Korpmann, Jr., Walter W., 305 E. North Ave.
Korrell Co., Harry J. F., Edmondson & Melvin Aves.
Kowzan & Kowzan, 528 S. Broadway, (31).
Krebs, Frank W., 2111 Belair Rd.
Kriel, A. G. Co., 4403 Main.
Kuethe & Co., Fred W., Glen Burnie.
Lakewood Realty Co., 2512 N. Charles St.
Lamb & Baker Inc., 7301 York Rd.
Lambdin, Wm. F., 109 S. Stricker St.
Laurel Realty Co., 150 Washington Blvd., Laurel.
Lautenberger, G. Frederick, 1021 N. Charles St.
Lawrence, Carroll W., 36th & Chestnut Ave.
Leavitt, Robert, 16 E., Lexington St., (2).
LeBrun, H. Francis, Duncan Bldg., Towson, (4).
Lechthaler, Charles F., 13 South St., (2).
Leimbach, Walter G., 1028 N. Calvert St., (2).
Leineweber, Wm. F. Sr., 622 Coventry Rd., Towson.
Lennon & Co., F. Irvin, 4615 Edmonson Ave.
Lerch, Milton R., 5212 Harford Rd., (14).
Levering & Rose, 2125 Gwynn Oak Ave.
Levitt, Philip, 3305 Burleith Ave.
Lewis, Helen N., 31 E. Mt. Vernon Pl.
Lincoln Realty Inc., 3900 Buckingham Rd.
Lindsay, George W., & Sons, 116 N. Paca St., (1).
Linthicum-Nowell Home Builders, Inc., Nursery Rd., Linthicum Heights.
Loch-Nor Co., The, 2530 N. Charles St.
Lockwood, Lawrence, 831 Munsey Bldg. (2).
Lohr, Walter G., 809 Cathedral St.
Lohrfinck, Arnold M., 3 E. Lexington St.
Long, James H., 1268 Linden Ave.
Lord Baltimore Realty Co., Inc., 2 E. Lexington St.
Loyola Realty Co., 110 E. Lexington St.
Ludwig, Andrew J., 453 Title Bldg. (2).
Luntz, Herbert, 2323 Braddish Ave.
Lupis, Rose M., 4001 Garrison Blvd. (15).
MacGill, Lloyd T., 11 E. Lexington St.
Magee, John A., 3200 Mathieson Bldg.
Manekin & Co., Garrett Bldg.
Manning, Joseph G., 344 Equitable Bldg.
Marclay-Oden, 1414 Fidelity Bldg.
Mardo Homes Inc., 2 W. University Pkwy.
Maridel Beach Real Estate, Ocean City.
Marlow & Co., 411 Tunbridge Rd.
Marsh, Inc., Jos. M., 2323 N. Charles St.
Martin, Eugene P., 2 E. Lexington St.
Martien & Co., Inc., Wm., 3200 Mathieson Bldg.
Martin Realty Co., 3707 W. Garrison Ave.
Maryland Management Co., The, Garrett Bldg.
Maryland Realty Investment Trust, Inc., Mt. Victoria.
Maryland Title Guarantee Co., 215 E. Fayette St., (2).
Maryland-Virginia Farm Agency, Munsey Bldg., (2).
Maryland Wide Realty Co., 211 N. Charles St.
Maskell, Margaret K., 3106 Hamilton Ave.
Matheny, John W., 101 W. 22nd St.
Mattheiss Bros., 221 E. North Ave.
Mayo, J. Charles, 30 York Rd., Towson.
McCahan, Glen C., 2125 N. Charles St.
McCauley, Robert J., Clayton Bldg., Elkton.
McClees, Jr., J. Sheridan, 215 N. Charles St.
McCoy Realty Co., 4720 Liberty Heights Ave.
McCurdy & Barron, 2213 N. Charles St.
McFadden, Owen C., 2406 Greenmount Ave.
McKee, Robert Clyde, 402 American Bldg.
McKinney Realty Co., 114 E. 25th St.
McKnight Real Estate Co., 4012 Liberty Heights Ave.
McLaughlin, Leonard B., 705 Mercantile Trust Bldg.
McPherson & Co. Inc., 4033 Greenmount Ave.
McQuade, Frank J. Jr., 3015 Hamilton Ave.
McVeigh, H. Ashby, 2410 Elsinor Ave.
Meadows, Grace M., 5618 Benton Heights Ave.
Meise, William D., 603 Dale Ave.
Melio, Leo, 4409 John Ave., Halethorpe.
Mercantile Trust Co., Calvert & Redwood Sts., (3).
Merowitz, Harry, 946 W. Baltimore St., (23).
Metropolitan Realty Co., 43 Central Savings Bank Bldg.
Meyer Realty Co., 1605 Court Sq. Bldg.
Meyerhoff, Joseph, 900 Court Square Bldg., (2).
Michael, Harry C., 1126 Mathieson Bldg.
Miles, Southey F., Jr., 336 Equitable Bldg.
Miller, Clarence A., Co., 231 St. Paul Pl.
Miller, James F., 18 E. Lexington St.
Miller, James W., 347 E. 29th St., (18).
Mohler Bros., 5 Woodlawn Ave.
Monumental Realty Co., 1321 N. Calvert St.
Monumental Title Co., The, 21 S. Calvert St.
Moore & Bennett, Mercantile Trust Bldg., (2).
Morgan & Co., Philip S., 2 E. Lexington St., (2).
Morris, Geo. R., Org., 501 Morris Bldg.
Morris, Robert G., 5415 Old Frederick Rd.
Morrison, Jr., C. F., c/o Equitable Trust Co.
Morrison, W. G. D., 2029 Maryland Ave.
Morton, Henry, 3001 Remington Ave., (1).
Morton, John Stewart, 414 St. Paul St., (2).
Moses, Philip, Central Savings Bank Bldg.
Moss & Co., Hunter, 3 E. Lexington St.
Moss Realty Co., 100 W. Fayette St.
Moss-Rouse Co., 345 St. Paul Place.
Mt. Pleasant Realty, 6829 Old Harford Rd.
Mowbray, John McC., 22 Light St.
Mullan Contracting Co., 3945 Greenmount Ave.
Murdock, Patrick H., 432 Stratford Rd.
Myerberg & Son, N. J., 302 Park Ave.
Myers & Co., Howard M., 10 E. Preston St.
National Realty Corp., 3004 Ridgewood Ave.
Naylor, George C., Walter Lane, Fullerton.
Needle, Philip, 1335 W. North Ave.
Nestor Realty Co., 3440 Dolfield Ave.
New, Geo. H., 2909 Southern Ave.
Newark, G. Edwin, 616 Cooks Lane.
Newell & Co., E. T., 1419 Maryland Ave.
Nichols, Alton T., 3508 Callaway Ave.
Nichols & Co., David M., 15 W. Franklin St.
Norris, Willliam B., 100 St. Paul St.
Nunnally Brokerage Co., E. & L., 3910 5th St.
Oak Realty Co., 4911 Arabia Ave.
Obrecht, Donald, 3801 Fenchurch Rd.
Offitt, Howard, 231 St. Paul Pl.
Ohm, Henry W., 3400 Edmondson Ave.
O'Mara, Wm. F., 103 Sudbrook Lane.
Oppenheim, Maurice R., 347 Equitable Bldg.
Oriole Realty Co., 812 N. Calvert St.
Orleans Realty Co. Inc., 244 Equitable Bldg.
Oxford Brokerage, 2110 N. Charles St.
Palladi, Giuseppe, 641 Aldershot Rd., (29).
Paramount Realty Co., 4609 Eastern Ave., (24).
Paul Realty Co., 1038 S. Hanover St.
Payne, John A., 30th & Guilford Ave.
PEIRCE, TEMPLE H. & CO., 30 W. 25th St.
Pennington, J. L., 3910 Harford Rd., (14).
Pentz, Charles B., 18E. Lexington St.
Perch, M. W., 5457 Park Heights Ave.
Petrlik, Jos. F., 1707 Levering Ave.
Phebus, Gordon F., 623 York Rd.
Pinkard, W. C., 1908 First Natl. Bank Bldg., (2).
Pinkard, Walter D., 1908 First Nat'l Bank Bldg.
Piper & Hill, 1010 N. Charles St. (1).
Plaza Realty Co., 300 N. Fulton Ave.
Plimack, Stafford H., 110 E. Lexington St.
Plitt, Albert H., Jr., 16 E. Lexington St.
Plott, Bernard H., 2905 Orleans St.
Porter, John L., 2 E. Lexington St., (2).
Posner, Victor, 514 St. Paul St.
Properties, Inc., 11 E. Lexington St., (2).
Property Management, Inc., 107 Equitable Bldg.
Provident Realty & Insurance Agency, Inc., 406 S. Conkling St. (24).
Pryor, Frank J., 3319 Brighton St.
Pue, R. B., & Co., 2 E. Lexington St., (2).
Pullin & Co., C. M., 3033 Linwood Ave.
Pulos, Nicholas Geo., 1402 Court Square Bldg.
Pumphrey Bros., 8 W. Fayette St., (1).
Purnell, L. B., & Co., 800 Cathedral St.
Quatmann, Henry G., 8103 Harford Rd.
Rafferty, John P., 2003 Edmondson Ave.
Raith, Raith & Raith Inc., 3023 W. North Ave.
Ramsay, L. Carroll, 211 Morris Bldg.
Rankin, Irvin, 700 Cathedral St.
Rasch, John L., 2202 Kentucky Ave.
Ray, Elizabeth McElray, 2528 Guilford Ave.
Real Estate Corp. of America, 406 N. Greene St.
Real Estate Title Co., Inc., 710 Keyser Bldg., (2).
Realty Corporation, 3703 Liberty Heights Ave., (15).
Realty Mart, 100 N. Eutaw St., (1).
Regal Realty Corp., 2025 W. North Ave.
Reicher & Son, J., 817 N. Charles St.
Reid Co., Clayton, 3712 Elkader Rd.
Reilly, Eugene K., St. Paul & Fayette Sts.
Reimer & Reiter, 3132 W. North Ave.
Requard Realty Co., J. H., 7610 German Hill Rd.
Rever, Arthur G., 3811 Grenton Ave.
Rex Realty, 1323 Fidelity Bldg.
RICHARDS, B. HOWARD, INC., Morris Bldg.

THE ROLAND PARK REALTY COMPANY

Representatives in all sections of the city, suburbs and counties. Specialists in residential, commercial, investment, management, industrial and rental property.

Appraisals

"Accredited Management Organization"

MEMBER
National Association of Real Estate Boards
Real Estate Board of Baltimore
Multiple Listing Bureau

THE ROLAND PARK REALTY COMPANY

Realtor

4810 Roland Avenue TU 9-9600

TEMPLE H. PEIRCE & COMPANY

GENERAL INSURANCE • REAL ESTATE • MORTGAGE LOANS
MANAGEMENT • PHONE HOPKINS 3100

30 WEST TWENTY-FIFTH STREET
BALTIMORE 18, MARYLAND

Realtors & Insurance Brokers

Richfield Realty Co., 228 S. Broadway.
Richwood Development Co., P.O. Box 4543, (12).
Riepe, Jr., Harry U., 100 St. Paul St., (2).
Riepe, J. Holliday, Inc., 11 E. Lexington St., (2).
Riggs, Upshur J., 402 Sudbrook Lane.
Ritota, A. Francis, 508 St. Paul St., (2).
Rittenhouse, Charles C., 503 Chapelgate Lane.
Robbins Realty Corp., 206 Equitable Bldg.
Robey, William N., 9 E. Franklin St.
Robinson Realty Co., Jas. D., 2123 North Charles St., (18).
Rock, Edna G., 927 St. Paul St., (2).
Rocklin, Henry L., 5618 Belair Rd.
Rodgers, Eugene F., Munsey Bldg., (2).
Rodgers, Katherine T., 34 W. 25th St.
Rodgers, Maurice F., 22 Light St.
Rogers, Charles R., Blackrock Rd., Hampstead, Md.
ROLAND PARK REALTY CO., 4810 Roland Ave.
Roland Real Estate Co., 18 E. Lanvale St.
Rollins Realtors, Inc., 887 Park Ave.
Ronald Realty Co., 10 W. Preston St.
Roosevelt Realty Co., 210 E. Lexington St.
Roseberry, A. & B., 1112 Munsey Bldg.
Rosenthal, Samuel, Inc., 11 E. Lexington St., (2).
Rouse Realty Co., 919 St. Paul St.
Rovner, Bernadene Foxwell, 613 Lennox St.
Rowles, Charles D., 301 E. North Ave.
Ruff, John K., Co., 100 W. 22nd St.
Russell, Frank E., 7315 Harford Rd.
Ruth, John N., 1603 N. Gay St.
Rutherford, Allan, 5800 York Rd. (12).
Sachs, Fred Morris, 2722 W. Garrison Ave.
Sacks & Gilbert, 1915 St. Paul St.
Safe Realty & Investment Co., 213 N. Calvert St.
Sakols, S., & Son, 1644 E. Monument St., (5).
Salinger, S., 1619 Gwynns Falls Pkwy., (17).
Sandler, Edward B., 231 St. Paul St.
Sauers, Charles F., 5876 Belair Rd.
Sause, Jr., John H., 801 S. Ellwood Ave.
Schatz Bros., Jrs., 610 Frederick Ave., Catonsville.
Scheffenacker, C. Preston, 6622 Loch Raven Blvd.
Scheide, H. Victor, Fullerton.
Schlutter & Co., V. M., 2611 E. Fayette St.
Schmidt, Samuel A., Randallstown, Md.
Schwartz, Charles M., 11 E. Lexington St.
Seawell, E. L., 6014 Eastern Ave., (24).
Security Realty Co., 1210 Light St.
Seff, Robert, 231 St. Paul Pl.
Seidman, George, 2909 Oakley Ave.
Serbe, M. J., 806 Hollins St., (1).
Service Realty Co., 211 E. Fayette, (2).
Sheats, Charles E., 888 W. Baltimore St., (1).
Sherman, Mal, 4413½ Park Heights Ave.
Shipley, Grover C., Linthicum Heights.
Shreve, C. A. Buchanan, 2023 Maryland Ave.
Sigler & Megary, Inc., 10 W. 25th St.
Silberman, Morton L., 946 W. Baltimore St.
Silberman, Saul, 208 E. Lexington St., (2).
Simmers Bldg. Co., The Ralph W., 6313 Kenwood Ave.
Simmons, George B., 101 Equitable Bldg.
Simpson, Irene, 128 Willard St.
Skinner, Robert S., 1028 Mathieson Bldg.
Sloan Company, 506 American Bldg., (2).
Smith Realty Co., C. R., 3033 E. Baltimore St.
Smith, Henry & Sons Co., 113 S. Hanover St., (1).
Smith, M. W., & Co., 3111 St. Paul St.
Smith Real Estate Co., The, 5105 Liberty Heights Ave.
Smith Realty Co., 3224 Eastern Ave.
Smull & Co., H. W., 4902 Leeds Ave.
Snedker & Co., E. H., 1718 Mathieson Bldg.
Sobol, Louis, 4901 Belle Ave.
Southern Realty Co., 1422 Light St.
Spencer, Elehue F., 3545 Milford Mill Rd.
Spencer & Tilley, 28 Office St., Belair.
Square Realty Co., Inc., 1215 Court Square Bldg.
Stackhouse, Stewart C., 20 E. Lexington St.
Stackhouse, S. J., & Son, 20 E. Lexington St., (2).
Stapf, Irvin F., 5 Fairfield Ave.
Star Realty Co., 2126 W. North Ave.
Stark, Albert, 210 E. Lexington St.
Startt, Clark W., 1823 Pennsylvania Ave.
Steffey, Chas. H., Inc., 18 E. Lexington St. (2).
Steffey, John W., 18 E. Lexington St.
Steinbach, Ralph, 2207 E. Baltimore St.
Stevenson, Arthur M., 1414 Midvale Ave.
Stewart, Harold W., 4249 Harford Rd.
Stith, W. Curtis, 401 N. Charles St.
Stokes, John A., Glencoe.
Stonewall Corp., 4 Upland Rd.
Storch, M. Leo, 1831 Munsey Bldg.
Storck, Adolph J., 300 E. 32nd St.
Strehlen & Son, Joseph J., 4101 Taylor Ave.
Strobel & Co., Albert P., Jr., 1021 North Charles St., (1)
Strobel, Peyton B., Co., The, 2206 North Charles St., (18).
Strohecker, Henry J., 1210 Light St.
Stromberg, A. L., & Co., 5308 East Drive, Arbutus.
Strutt & Poole Realty Co., 5304 York Rd.
Stull, Jr., Vernon W., 4426 Pen Lucy Rd.
Suburban Co. The, 317 E. 25th St.
Suburban Sales Inc., 813 Lenton Ave., Basement.
Suchting, Jr., W. H., 2532 N. Charles St.
Sullivan & Son, Paul L., 3240 Belair Rd.
Susquehanna Realty Co., Elkton, Md.
Sutcliffe Real Estate Co., 807 W. North Ave.
Tait & Co., Harry J., 32 E. 25th St.
Talbott Building Co., 4105 St. Paul St.
Terry, Donald G., 3400 Virginia Ave.
Thomas & Co., V. M., 22 Cedar Ave., Towson.
Thompson & Jones, 406 Water St., (2).
Title Guarantee Co., St. Paul & Lexington Sts.
Town & Country Realty Associates, 401 N. Charles St.
Townsend, George A., 1310 Lexington Bldg.
Townsend, M. Dale, 4507 Liberty Heights Ave.
Towson Real Estate Co., Reckord Bldg., Towson.
Tra-Mor, Inc., 231 St. Paul Pl.
Tregellas, John L., Inc., 1318 Fidelity Bldg., (1).
Tregellas, John S., 1109 E. North Ave.
Union Real Estate Co., P.O. Box 262, (3).
United Realty Co., 516 St. Paul St.
Union Trust Co., St. Paul & Baltimore Sts., (3).
Valle, Francis J., 600 Court Sq. Bldg.
Vaughan & Co., R. G., Brooklandville.
VerValen Realty Service, 501 Mathieson Bldg.
Vincenti Realty Specialists, 3701 N. Charles St.
Visual List Realty Co. The, 1600 Northwick Rd.
Wagner, Henry W., 2721 Alameda Blvd., (18).
Wahl, Henry F., 5802 Eastern Ave.
Walker & Dunlop, Inc., 910 Fidelity Bldg., (1).
Wallace, Joseph L., Gateshead Rd., Hampton, Towson.
Wallace, Leo, 351 N Calvert St.
Walten, Edwin A., 205 E. Redwood St.
Ward & Bosely, Belair.
Ward & Stull, 3029 W. North Ave.
Warren, Edward J., 4900 Leeds Ave.
Waskins, Charles, 15 W. Franklin St.
Watkins & Sons, A. J., 202 E. 25th St.
Watkins Real Estate Co., Sykesville.
Weaver Bros. Inc. of Md., 1515 Mathieson Bldg.
Weber Co., J. Menard, 2405 E. Monument St.
Weiler, Donald C., 24 Commerce St.
Welsh Construction Co., 11 E. Fayette St., (2).
West, Herbert J., 2624 St. Paul St., (18).
West, N. S., 218 E. Lexington St.
West & Co., M. S., Ruxton, Md.
Whipple, Percival S., 31 S. Calvert St.
Wheat & Co., W. E., 2105 Taylor Ave.
White, Frank A., 933 St. Paul St.
White Oak Realty Co., 1662 Darley Ave.
Whiteley, Minus W., 1309 E. 35th St.
Wilcox, Maurice E., 6025 Belair Rd.
Wilke's Realty, 3539 Belair Rd.
Will & Giese, 6417 Frederick Ave.
Wilson, E. B., 606 Myrth Ave.
Wisner, Joseph H., 411 Normandy Ave.
Wolf Realty Co., 7022 Park Heights Ave.
Wolfarth, John E., 315 Martingale Ave.
Wood, C. Edgar, 6517 Harford Rd.
Woodworth, Wethered, 22 Light St.
Wootton, E. Randolph, & Co., 701 Cathedral St., (1).
Wright, Altha, 401 Equitable Bldg.
Wyman Park Co., 2621 N. Charles St.
Yanusas, Stanley J., 851 Hollins St., (1).
Yearley, Alexander, & Son, Inc., 2 E. Lexington St., (2).
York Road Realty Co., 5302 York Rd.
Younger, J. Thos., 6921 Harford Rd.
Zetzer, Samuel R., 209 E. Fayette St.
Zito, Joseph P., 4110 Milford Mill Rd., Pikesville.

Cumberland Real Estate Board

Active Members, 15.

President: John F. Workmeister, 115 Frederick St.

Secretary: James B. Reinhart, Liberty Trust Bldg.

Beacham, James W., 309 S. Centre St.
Beall, J. Glenn, Frostburg.
Goodfellow, D. C., 131 N. Centre St.
Holzshu, The J. H. Co., 21 S. Centre St.
Howsare, Mrs. J. L., 124 Bedford St.
Jewell, C. A., 5 Bridge St., Ridgeley, W. Va.
Miller, D. P. Co., 1 N. Liberty St.
Perrin & Perrin, 70 Pershing St.
Reinhart, M. D., Liberty Trust Bldg.
Simpson, Harry B., 113 Frederick St.
Spiker, Howard M., 20 S. Centre St.
Schmutz, Carl F., Baltimore & S. Liberty Sts.
Watson, C. Glenn, 213 Virginia Ave.
Wiebel & Workmeister, 115 Frederick St.
Young, Robert W., 516 Cumberland St.

Frederick Real Estate Board, Inc.

Active Members, 10; Others, 1.

President: Gilmore R. Flautt, Jr., 227 N. Market St.

Secretary: Gordon W. Spurrier, Pythian Castle Bldg.

Bowlus, Emmert R., 100 W. Church St.
Boyer, Ralph W., 1 N. Court St.
Chapline, George M., 110 W. Patrick St.
Flautt, Gilmore R., Jr., 227 N. Market St.
Gross, Howard A., 9 N. Court St.
Koogle, Keefer M., 1500 W. 7th St.
Stoffer, Edwin E., 20 N. Court St.
Turner, R. Patrick, 57 E. Patrick St.
Wertheimer, Phillip, 122 N. Court St.
Zeiler, Ned S., 102 N. Court St.

Hagerstown Real Estate Board

Active Members, 8.

President: W. Lee Elgin, 406 W. Howard St.

Secretary: Wm. R. Wolfkill, 10 N. Prospect St.

Elgin, W. Lee, 406 W. Howard St.
Hagerstown Realty Co., 12 W. Franklin St.
Hutson, Harold H., 615 Virginia Ave.
Kephart, C. L., W. Wilson Blvd.
Patterson, John C., 111 W. Washington St.
Strole, Chas. F., Summit Ave.
Swain, John L., 20 Summit Ave.
Wolfkill, William R., 10 N. Prospect St.

Montgomery County Real Estate Board

Active Members, 86; Others, 134.

President: George W. Robertson, 7932 Wisconsin Ave., Bethesda (14).

Secretary: Naomi M. Worthington, 8427 Georgia Ave., Silver Spring.

Acken, Rubye M., 8501 Flower Ave., Takoma Park (12).
Bair, Harry B., 904 Bonifant St., Silver Spring.
Beers, Willard E., 8237 Georgia Ave., Silver Spring.
Best, Robert H., 8118 Wisconsin Ave., Bethesda, (14).
Blanchard, Elmer F., 947 Pershing Dr., Silver Spring.
Boaz, J. Noble, 7424 Wisconsin Ave., Bethesda, (14).
Bogley, Samuel E., 7004 Wisconsin Ave., Chevy Chase, (15).
Briggs, Vernon M., 76 Concord St., Kensington.
Brosius, Bernard T., 8634 Colesville Rd., Silver Spring.
Broussard, Felix M., 8511 Colesville Rd., Silver Spring.
Carr, H. J., 16 Carroll Ave., Takoma Park.
Coffman, Roy M., 937 Pershing Dr., Silver Spring.
Conley, James C., 8710 Georgia Ave., Silver Spring.
Connor, Henry J., 7240 Wisconsin Ave., Bethesda, (14).
Conroy, John M., 8701 Georgia Ave., Silver Spring.
Copenhaver, William K., 925 15th St., N.W., Washington, D.C.
Daniel, Clarke, 10700 Connecticut Ave., Kensington.
Davis, Robert S., 8641 Colesville Rd., Silver Spring, Rm. 319.
Dieudonne, E. L., 8017 Eastern Ave., Silver Spring.
Draper, James D. Jr., 1436 Georgia Ave., Silver Spring.
Dresen, Oscar, 8632 Colesville Rd., Silver Spring.
Dunsley, Margaret J., 7347 Wisconsin Ave., Bethesda, (14).
Eig, Lawrence S., 8641 Colesville Rd., Silver Spring.
Eig, Sam, 8641 Colesville Rd., Silver Spring.
Franklin, James D., 811 15th St. N.W., Washington 5, D.C.
Frazier, Karl B., 4608 East-West Hgwy., Bethesda (14).
Freedman, Gerald, 8632 Colesville Rd., Silver Spring, Md.
Freeman, Carl M., 7800 Old Georgetown Rd., Bethesda (14).
Graham, C. R., 10113 Colesville Rd., Silver Spring.
Hall, Robert B., 4612 East-West Hgwy., Bethesda (14).
Hannauer, Herman, 7896 Georgia Ave., Silver Spring, Md.
Herron, John M., 9702 Georgia Ave., Silver Spring.
Hewitt, Frank L. Jr., 8487 Fenton St., Silver Spring.
Hewitt, James A., 1720 I St. N.W., Washington (6), D.C.
Huggins, F. M. Jr., 10615 Connecticut Ave., Kensington.
Humphries, R. A. Sr., 808 N. Capitol St., Washington, D.C.
Jones, Ellis M., 7240 Wisconsin Ave., Bethesda (14).
Karr, Sydney H., 5403 Hampden Lane, Bethesda (14).
Keller, Chester H., 10111 Colesville Rd., Silver Spring.
Kessinger, Andrew J., 1005 Bonifant St., Silver Spring.
Key, Philip B., 942 Wayne Ave., Silver Spring.
Klinck, Charles H., Citizens Bank Bldg., Takoma Park.
Lohr, Robert E., 311 Cedar St. N.W., Takoma Park (12), D.C.
Lutes, Lawrence V., 940 Bonifant St., Silver Spring.
McConihe, F. Moran, 1321 Connecticut Ave., N.W., Washington, D.C.
Meatyard, F. Archie, 7240 Wisconsin Ave., Bethesda.
Medley, J. Ingram, 8634 Colesville Rd., Silver Spring, Md.
Miller, C. Windsor, 8701 Georgia Ave., Silver Spring.
Miller, Morris, 8007 Eastern Ave., Silver Spring.
Morris, Daniel Lloyd, 8616 Georgia Ave., Silver Spring.
Moss, George J., 1005 Bonifant St., Silver Spring.
Muir, Brockett, 7910 Wisconsin Ave., Bethesda, (14).
Pearson, Stanley, 8616 Georgia Ave., Silver Spring.
Perring, H. Brooks, 8634 Colesville Rd., Silver Spring, Md.
Perry, Albert K., 8004 Wisconsin Ave., Bethesda (14).
Peter, J. Vinson, N. Perry St., Rockville.
Phillips, Thomas L., 3420 Connecticut Ave. N.W., Washington, D.C.
Pisani, A. V., 8002 Wisconsin Ave., Bethesda, (14).
Preston, Earl J., 918 Ellsworth Ave., Silver Spring.
Price, E. S., 11301 Georgia Ave., Silver Spring.
Raffell, Leonard N., 7330 Carroll Ave., Takoma Park.
Richardson, William E., 8720 Flower Ave., Silver Spring.
Ripley, Ralph P., 8403 Georgia Ave., Silver Spring, Md.
Robertson, George W., 7932 Wisconsin Ave., Bethesda (14).
Robinson, Melvin A., 8422 Georgia Ave., Silver Spring.
Rohland, Adolph, 7613 Wisconsin Ave., Bethesda (14).
Schwab, James E. Sr., 5522 Connecticut Ave., N.W., Washington 15, D.C.
Scofield, R. J., 8634 Colesville Road, Silver Spring.
Scull, David, P.O. Box 925, Silver Spring.
Self, Steven G., 8634 Colesville Rd., Silver Spring.
Shockey, Avon, 829 Kennedy St. N.W., Washington, D.C.
Simmons, Marvin W., 248 N. Washington St., Rockville.
Smithey, J. Horace, 6940 Wisconsin Ave., Chevy Chase.
Smolen, Edward I., 8427 Georgia Ave., Silver Spring.
Stackhouse, Will Jr., 15 W. Montgomery Ave., Rockville.
Stoehr, Henry, 10111 Colesville Rd., Silver Spring.
Swain, Joseph F., 937 Pershing Dr., Silver Spring.
Thompson, H. E. Jr., 916 Ellsworth Dr., Silver Spring.
Tillson, Joseph L., 957 Thayer Ave., Silver Spring.
Wheeler, Wm. B., 930 Bonifant St., Silver Spring.
Winston, Dorothy K., 905 15th St., N.W., Washington, D.C.
Wood, Charles P., 11158 Georgia Ave., Silver Spring.
Wood, Claude A., 8616 Georgia Ave., Silver Spring.
Wright, Earl T., 7240 Wisconsin Ave., Bethesda (14).
Wright, J. G., 8632 Colesville Rd., Silver Spring.
Yellott, Robert W., 1624 Eye St. N.W., Washington 6, D.C.

Prince George's County Real Estate Board

Active Members, 36; Others, 26.

President: Winston C. Clay, College Park.

Secretary: H. Carlyle deLozier, Mt. Rainier.

Adams, Clyde R., 5440 Annapolis Rd., Bladensburg.
Beltz, George, 4825 Meadow View, S. E., Washington, D. C.
Boswell, Harry A., 3718 Rhode Island Ave., Mt. Rainier.
Boswell, Perry, 34th & Rhode Island Ave., Mt. Rainier.
Bradshaw, Robert M., 3901 38th St., Brentwood.
Brandon, Ben F., Cedar Lane, Beltsville.
Brehme, Franklyn, 6711 New Hampshire Ave., Takoma Park.
Burch, T. Raymond, 8505 Baltimore Blvd., College Park.

Thomas F. Halley
REALTOR
Acreage, commercial and industrial property in Prince George's County, adjacent to Washington, D. C.
Phone: Union 4-7649
Lanham, Maryland

PRINCE GEORGE'S COUNTY (Cont.)

Carson, C. R., 3018 Hamilton St., Hyattsville.
Caskey, Wayne, 6019 Baltimore Ave., Riverdale.
Clay, Winston, College Park.
Cowell, Frank, 5202 Baltimore Ave., Hyattsville.
Davis, Robert S., 5804 Baltimore Ave., Hyattsville.
deLozier, H. Carlyle, 3718 Rhode Island Ave., Mt. Rainier.
Dolby, Robert, 3302 Perry St., Mt. Rainier.
Dunn, Leo W., 3333 Rhode Island Ave., Mt. Rainier.
Eisile, Elizabeth, Prince Georges Golf & Country Club, Landover.
Fincham, John W., Jr., 5303 Baltimore Ave., Hyattsville.
Freeman, Dewey M., 3214 Branch Ave., Silver Hill.
Granholm, Arthur F., 5419 Quintana St., Riverdale.
Hagan, Peter J., 3906 Rhode Island Ave., Brentwood.
HALLEY, THOMAS F., Lanham.
Hollingsworth, Sherman H., 5200 Annapolis Rd., Bladensburg.
Lake, Thomas V., 6035 Baltimore Ave., Riverdale.
Lewis, W. W., Lewisdale, Hyattsville.
McEntee, Ann E., 4113 Queensbury Rd., Hyattsville.
Metzerott, Oliver, 4303 Hamilton St., Hyattsville.
Miller, Louis, 5213 Baltimore Ave., Hyattsville.
Nichols, C. P., 150 Washington Blvd., Laurel.
Rowe, William B., No. 2 Parkway Drive, Forest Heights.
Seidenspinner, A. H., 6037 Baltimore Ave., Hyattsville.
Walcroft, J. Randall, 3905 58th Ave., Hyattsville.
Watkins, Robert M., 7017 Fordham Court, College Park.
Wentz, John A., 7207 Baltimore Ave., College Park.
West, Marion E., 4709 Silver Hill Rd., Suitland.
Zantzinger, O. B., Jr., 5815 Baltimore Ave., Riverdale.

Salisbury

(Individual Member)

Kolb, S. Denmead, 110 N. Division.

Sudlersville

(Individual Members)

Stafford, Mrs. Elizabeth M.
Stafford, John Wilbur.

MASSACHUSETTS

Abington—See Brockton
Accord—See Plymouth County
Agawam—See Springfield
Aldenville—See Chicopee
Allston—See Boston
Amesbury—See Essex North
Amherst—See Hampshire Co.
Andover—See Lawrence
Arlington—See Boston
Athol—See Northern Worcester Co.
Attleboro—See North Bristol County
Auburn—See Worcester
Auburndale—See Boston
Barnstable—See Cape Cod
Belchertown—See Hampshire County
Belmont—See Boston
Beverly—See Greater Salem
Boston—See Cape Cod, Eastern Middlesex, Plymouth, Quincy & South Shore
Boxford—See Greater Salem
Bradford—See Haverhill
Braintree—See Quincy & S. Shore
Brewster—See Cape Cod
Bridgewater—See Brockton
Brighton—See Boston
Brockton—See Cape Cod
Brookline—See Boston
Bryantville—See Plymouth County
Buzzards Bay—See Cape Cod
Byfield—See Essex North
Cambridge—See Boston
Canton—See Boston
Centerville—See Cape Cod
Charlestown—See Boston
Chatham—See Cape Cod
Chelmsford—See Lowell
Chestnut Hill—See Boston
Clinton—See Worcester
Cohasset—See Plymouth County
Concord—See Boston
Cotuit—See Cape Cod
Dalton—See Berkshire County
Danvers—See Greater Salem
Dartmouth—See New Bedford
Dedham—See Boston
Dennis Port—See Cape Cod
Dorchester—See Boston
Dover—See Boston
Duxbury—See Boston, also Plymouth
East Braintree—See Quincy and South Shore
East Brewster—See Cape Cod
East Bridgewater—See Brockton
East Dedham—See Boston
East Falmouth—See Cape Cod
East Hampton—See Hampshire Co.
East Longmeadow—See Springfield
East Milton—See Boston
East Sandwich—See Cape Cod
East Walpole—See Boston
Eastham—See Cape Cod
Edgartown—See Cape Cod
Essex—See Greater Salem
Everett—See Boston
Fairhaven—See New Bedford
Fairview—See Chicopee
Fall River—See Boston
Falmouth—See Cape Cod
Fitchburg—See Boston, also No. Worcester County
Florence—See Hampshire Co.
Framingham—See Boston
Franklin—See Boston
Gardner—See Boston
Gardner—See Northern Worcester
Georgetown—See Haverhill
Gloucester—See Cape Ann
Grafton—See Worcester
Great Barrington—See Berkshire County
Greenfield—See Franklin County
Greenwood—See Eastern Middlesex
Groton—See Boston
Hadley—See Hampshire Co.
Hamilton—See Greater Salem
Hanover—See Plymouth County
Hanson—See Plymouth Co.
Harvard—See North Worcester County
Harwich Port—See Cape Cod
Hingham—See Quincy & So. Shore, also Boston
Holliston—See Boston
Hopkinton—See Worcester
Hull—See Quincy & South Shore
Hyannis—See Cape Cod, Boston
Hyannisport—See Cape Cod
Hyde Park—See Boston
Indian Orchard—See Springfield
Ipswich—See Greater Salem
Jamaica Plain—See Boston, Cape Cod
Kingston—See Plymouth Co.
Lakeville—See New Bedford
Lawrence—See Boston, also Lowell
Lee—See Berkshire County
Lenox—See Berkshire County
Lexington—See Boston
Littleton—See Lowell
Longmeadow—See Springfield
Lowell—See Boston
Ludlow—See Springfield
Lynn—See Greater Salem
Malden—See Boston
Manchester—See Greater Salem
Mansfield—See Boston
Marblehead—See Greater Salem
Marion—See Cape Cod, also Boston
Marlboro—See Worcester
Marshfield—See Plymouth Co.
Martha's Vineyard—See Cape Cod
Mattapan—See Boston
Mattapoisett—See New Bedford
Maynard—See Boston
Medfield—See Boston
Medford—See Boston
Melrose—See Eastern Middlesex, also Boston
Methuen—See Lawrence
Middleboro—See Plymouth County
Milford—See Worcester
Millers Falls—See Greenfield
Milton—See Quincy & So. Shore, also Boston
Minot—See Plymouth Co.
Monument Beach—See Cape Cod
Nantucket—See Cape Cod
Natick—See Boston
Needham—See Boston
Newbury—See Essex North
Newburyport—See Essex North
Newton—See Boston
Newtonville—See Boston
Newtonville Highlands—See Boston
Newton Center—See Boston
Northampton—See Hampshire Co.
Northboro—See Worcester
North Dartmouth—See New Bedford
North Eastern—See Brockton
North Falmouth—See Cape Cod
North Grafton—See Worcester
North Lakeville—See New Bedford
North Pembroke—See Plymouth County
North Raynham—See North Bristol County
North Reading—See Eastern Middlesex
North Scituate—See Plymouth Co.
North Weymouth—See Quincy & South Shore
Norwell—See Plymouth County
Onset—See Cape Cod
Orange—See Franklin County
Orleans—See Cape Cod
Osterville—See Cape Cod
Peabody—See Greater Salem
Pembroke—See Plymouth Co.
Pittsfield—See Berkshire, Springfield
Plaiston—See Haverhill
Plymouth—See Plymouth Co.
Pocasset—See Cape Cod
Randolph—See Brockton
Raynham—See North Bristol County
Reading—See Eastern Middlesex, also Boston
Revere—See Boston
Riverdale—See Washington, D. C.
Rochester—See New Bedford
Rockland—See Brockton, also Plymouth Co.
Rockport—See Cape Ann
Roslindale—See Boston
Roxbury—See Boston
Saugus—See Lynn
Scituate—See Plymouth County
Sharon—See Boston
Sheffield—See Burkshire County
Somerville—See Boston
South Amherst—See Hampshire County
South Belchertown—See Hampshire County
South Boston—See Boston
Southbridge—See Worcester
South Chatham—See Cape Cod
South Dartmouth—See New Bedford
South Duxbury—See Plymouth County
South Eastern—See Brockton
South Easton—See Brockton
South Hadley—See Holyoke
South Hadley Falls—See Holyoke
South Hamilton—See Greater Salem
South Hanover—See Plymouth County
South Sudbury—See Boston
South Yarmouth—See Cape Cod
Springfield—See Boston
Sterling—See North Worcester County
Stockbridge—See Berkshire County
Stoneham—See Eastern Middlesex
Stoughton—See Brockton
Sunderland—See Franklin County
Swampscott—See Lynn
Tapsfield—See Greater Salem
Taunton—See Boston
Turners Falls — See Greenfield
Vineyard Haven—See Cape Cod
Waban—See Boston
Wakefield—See Eastern Middlesex
Waltham—See Boston
Waquoit—See Cape Cod
Ware—See Hampshire Co.
Wareham—See Cape Cod
Warren—See Worcester
Watertown—See Boston
Webster—See Worcester
Wellesley—See Boston
Wellesley Hills—See Boston
Wellfleet—See Cape Cod
W. Acton—See Boston
West Boylston—See Worcester
West Dennis—See Cape Cod
Westford—See Lowell
West Harwick—See Cape Cod
West Hyannisport—See Cape Cod
West Medford—See Boston
West Medway—See Boston
Westminster—See Northern Worcester
West Newton—See Boston
West Roxbury—See Boston
West Somerville—See Boston
West Yarmouth—See Cape Cod
Westfield—See Springfield
Weston—See Boston
Westwood—See Boston
Weymouth—See Quincy & So. Shore
Whitinsville—See Worcester
Whitman—See Brockton, Plymouth County
Wilbraham—See Springfield
Williamsett—See Chicopee
Williamsburg—See Hampshire County
Williamstown—See Berkshire County
Wilmington—See Hampshire County
Winchendon—See Northern Worcester
Winchester—See Boston
Winthrop—See Boston
Woburn—See Eastern Middlesex
Wollaston—See Quincy & South Shore
Worcester—Boston

Berkshire County Real Estate Board

Active Members, 38; Others, 8.

President: Howard W. Boice, 29 Fenn St., Pittsfield.

Secretary: Walter Hoffman, 414 Dalton Ave., Pittsfield.

Bagg, William E., 28 North St., Pittsfield.
Boice, Howard W., 29 Fenn St., Pittsfield.
Brown, Miss Lucy C., Franklin St., Lenox.
D'Angelo, Alex. A., 87 East St., Pittsfield.
Dragone, Leone, 51 North St., Pittsfield.
Furniss, Miss Ruth M., South St., Stockbridge.
Gardener, Charles R., 73 North St., Pittsfield.
Hagyard, William B., 50 South St., Pittsfield.
Hartigan, Thomas C., 259 High St., Pittsfield.
Hibbard, Robert, 34 North St., Pittsfield.
Hoffman, Walter, 414 Dalton Ave., Pittsfield.
Jansen, George E., 527 South St., Pittsfield.
Karam, Edward B., 184 North St., Pittsfield.
King, Frank G., 126 Fenn St., Pittsfield.
Lamb, I. H., 86 North St., Pittsfield.
Metropole, Emil, 73 North St., Pittsfield.
Milne, Arthur W., 26 Homes Rd., Pittsfield.
Mole, George E., Main St., Lenox.
Robertson, Robert C., 74 North St., Pittsfield.
Roots, W. H. P., 333 Main St. Great Barrington.
Rud-Thompson, Sheffield.
Samuels, Louis, 34 North St., Pittsfield.
Shaw, Henry, 28 North St., Pittsfield.
Shaw, Park A., 44 Kenilworth St., Pittsfield.
Sheinhouse, Leon T., 86 North St., Pittsfield.
Shipton, Richard, 74 North St., Pittsfield.
Sloper, A. K., 42 North St., Pittsfield.
Smith, Edward G., 10 Church St., Lenox.
Tenny, Sanborn, 69 Park St., Williamstown.
Thompson, David T., Main St., Stockbridge.
Tierney, David J., 715 West St., Pittsfield.
Traver, Leo H., 28 North St., Pittsfield.
Tripp, Harry, 184 North St., Pittsfield.
Van Burk, John D., Lenox Rd., Stockbridge.
Wells, Robert O., 73 North St., Pittsfield.
West, Gilbert L., 8 Bank Row, Pittsfield.
Wheeler, Robert K., 333 Main St., Great Barrington.
Whitman, Roy J., 73 North St., Pittsfield.
Woods, James F., 28 North St., Pittsfield.

BOSTON

Weston Homes — Land
Mortgage Financing
Appraisals
Insurance

L. DAVENPORT BOYD
REALTOR

395 Boston Post Road
WESTON 93, MASS.

Boston Real Estate Exchange

Active Members, 1050; Others, 125.

President: Robert M. Morgan, 30 School St.

Executive Vice-President & Treasurer: Ray Holford, 7 Water St., (9).

Abramson, Leonard L. (Star Realty), 844 Massachusetts Ave., Cambridge (39).
Adams, Charles Francis, 15 State St., (9).
Adams, Faneuil, 53 State St., (9).
Aiken, Mabel Gertrude, Miss (Aiken Agency), 15 Charles St. (14).
Aiken, Robert, 318 Washington St., Wellesley Hills (82).
Alfredson, Herbert H. (Niles Inc.), 1278 Beacon St., Brookline.
Alley, Owen F. (Owen F. Alley Co.), 837 Main St., Melrose (76).
Alimon, Donald, 3 Arlington St.
Alphen, James H., 18 Tremont St., (8).
Altman, Horace F. (Geo. B. H. Macomber Co.), 19 Milk St.
Alvord, Lincoln, 81 Union St., Newton Centre.
Ames, John S., Ames Bldg., (8).
Amidon, C. Wm., 1 Crest Rd., Wellesley.
Amory, Roger, 19 Congress St., (9).
Andelman, Marshall E., 678 Mass. Ave., Cambridge.
Andersen, Harold L., 317 Highland Ave., Somerville.
Anderson, Mrs. Marcy S., 1368 Beacon St., Brookline. (46).
Anderson, O. Kelley (N.E. Mutual Life Ins. Co.), 501 Boylston.
Andrew, T. Edwin, 301 Essex St., Lawrence.
Andrew, Dwight, 4 Brattle St., Cambridge.
Andrews, Kent, (United Shoe Machinery Corp.), 140 Federal St., (7).
Anthony, James W., 250 Boylston St., (16).
Arcese, Anthony E. (Anthony E. Arcese Company), 56 Central Ave., Newtonville.
Arlmont Realty (Mrs. Nevart Faroyan), 165 Mass. Ave., Arlington (74).
Arnold, Mrs. Horace L. (Mrs. Robert Gowing), Simon Willard Road, Concord.
Astor Exterminating Co. (Louis Weintraub), 16 Kingston St. (11).
Atwood, Raymond P., 405 Centre St., Newton.
Avery, Alton B. (Martin Cerel), 603 Worcester St., Natick.
Ayres, Herbert F., Franklin Savings Bank, 6 Park Square, (16).
Babb, Kenneth P. (R. M. Bradley & Co. Inc.), 250 Boylston St.
Bacheller, Joseph H., Jr., 1 Tremont St. (8).
Bacon, Clarence M. (C. M. Bacon & Sons), 146 Tyngsboro Rd., No. Chelmsford.
Baer, David, 18 Tremont St., (8).
Bagley, James E., Jr., 50 State St. (9).
Bagley, James J., 934 Watertown St., West Newton.
Baird, Miss Mildred M., 248 Boylston St.
Baker, George (Boston Wharf Co.), 259 Summer St.
Bakewell, Mrs. Estelle D., 380 Washington St., Wellesley (182).
Baldwin, Thomas T., 45 Milk St., (9).
Ball, Harold E., 91 Gardner St., W. Roxbury.
Ballard, Wm. H. (Wm. H. Ballard Co.), 45 Milk St. (9).
Ballard, William S., 45 Milk St., Boston.
Barkin, Samuel, 1318 Beacon St., Brookline.
Barlow, Ira E. (Haslam & Barlow), 571 High St., Westwood.
Barnard, Earle R. (Boston University) 232 Bay State Rd.
Barney Realty Corp. (Murray Rodman), 1255 Tremont St. (20).
Barrett, Norman F., (Charlestown Savings Bank), Thompson Sq., Charlestown.
Barron, Eli, 1859 Mass. Ave., Cambridge, (40).
Barry, Mrs. Esther (Win S. Couette), 1710 Mass. Ave., Lexington (73).
Bashaw, Frederick J. (Aff.), Box 787, Palm Beach, Fla.
Baskin, Carl, 3 St. Ann St., Jamaica Plain.
Baskin, Lewis, 3 St. Ann St., Jamaica Plain.
Bateman, Charles J., Jr., (Somerville Savings Bank), 57 Union Square, Somerville, (43).
Baxter, Wallace C. (Charlestown Savings Bank), 1 Thompson Sq., Charleston.
Beal, Alexander S., 209 Washington St.
Beal, Royal F. (Beal Bros.), 209 Washington.
Bean, William K., 60 State St.

Branch Offices
Boston
Cambridge
Chestnut Hill
Beverly Farms
Duxbury

R. M. BRADLEY & CO.
INC.
250 BOYLSTON STREET
BOSTON

Residential
Commercial
Industrial
•
Investors
Managers
Brokers

MARTIN CEREL, *Realtor*
NATICK, MASSACHUSETTS
EXECUTIVE OFFICES NATICK 2200
SALES OFFICES
LINCOLN SQUARE
NATICK 4200
TURNPIKE RT. 9
NATICK 4400

Begelfer, Macdavis C. (Browne Realty Co.), 1432 Beacon St., Brookline (46).
Begley, John E., 53 State St., (9).
Belt, Harry N., 68 Devonshire St.
Bennett, Philip E. (National Shawmut Bank), 40 Water St. (9).
Bennett, Richard Leslie, 32 Main St., Natick.
Berenson, Theodore, (Edwin J. Dreyfus Properties, Inc.), 50 Federal St.
Bernard, Arthur B. (Brodrick Bros.), 636 Commonw'th Ave., Newton Centre (59).
Berry, Henry G. (Berry & Malloy, Inc.), 400 Fenno St., Wollaston.
Bessette, Robert E., 4 Ivy Circle, Arlington.
Birmingham, Miss Irene H., 26 Priscilla Rd., Brighton.
Black, Simon S., 211 Wolcott Rd., Chestnut Hill.
Blandell, Warren H., 81 Union St., Newton Centre.
Blakeley, Gerald W., Jr., 60 State St., (9).
Blanchard, Bertie J. (J. J. Blanchard Sons), 100 Mt. Vernon West, E. Weymouth.
Blanchard, Frederick G. (Otis Elevator Co.), 130 Clarendon St. (16).
Blood, Wayland P., 8 Trapelo Rd., Belmont.
Blunt, Elson M., Jr., (Nordblom Co.), 50 Congress St.
Boardman, Reginald, 1 Court St.
Bodge, Willard C., (The First Natl. Bank of Boston) 67 Milk St.
Boland, Frank A. K., 16 Garden St., Cambridge (38).
Borland, James P., 1374 Massachusetts Ave., Cambridge.
Bourne, Kenneth (Harold C. Wiswall), 380 Washington St., Wellesley Hills.
Bourneuf, Henri, (N. E. Mutual Life Ins.), 501 Boylston St.
Bowditch, Fred C., Jr., (Home Savings Bank), 69 Tremont St.
Bowen, Edward A., 11 Riverside Ave., Medford.
Bowen, Henry S. Jr. (American Steel & Wire Div., U. S. Steel Co.), 1405 Statler Bldg. (16).
Bowen, Robert M., (South Boston Savings Bank), 368 Broadway, South Boston.
Bowers, Mrs Dorothy G., 66 Chestnut St., West Newton.
Bowes, Chesterman (In the Service).
Bowker, Arnold J., (Natl. Shawmut Bank), 40 Water St., (6).
Bowler, James M., 1278 Beacon St., Brookline.
Bowles, Mrs. Marguerite H., 27 Purington Ave., Natick.
Boyd, Fred T., The Milldam, Concord.
BOYD, MRS. LUCY D., 395 Boston Post Rd., Weston, (93).
Bradley, Kenneth A. (Attleboro Savings & Loan Ass'n), 27 Park St., Attleboro.
Bran, John E., 33 Dwight St., Dedham.
Branker, Julian C., 386A Warren St., Roxbury (19).
Breed, N. Preston, 36 Temple Place, (11).
Breen, George I. (Nordblom Co.), 1284 Beacon St., Brookline.
Breen, John A., 60 Congress St.
Breil, Adeline D., 634 Commonwealth Ave., Newton Centre.
Brennan, Edward F. (In the Service).
Brigham, Harold W., 91 Harvard Ave., Allston.
Brodrick, Walter, (Brodrick Bros.), 636 Commonwealth Ave., Newton Centre.
Bronstein, Philip G., 64 Charlesgate East.
Brooks, A. Clinton, 945 Great Plain Ave., Needham, (92).
Brooks, Edwin D., 294 Washington St., (8).
Brooks, Edwin D., Jr., 294 Washington St., (8).
Brooks, Gorham, 84 State St., (9).
Brooks, Philip R. (Hallett & Brooks), 16 Fair Oaks Terrace, Lexington (73).
Brooks, Roscoe W. (R. M. Bradley & Co. Inc.), 250 Boylston St.
Brown, Daniel A. Jr., 36 Quincy Ave., E. Braintree.
Brown, H. Whittemore (Air-Conditioned Homes Inc.), Musketaquid Rd., Concord.
Brown, Joshua W., 83 Union St., Newton Centre.
Brown, Raymond A., 225 Walnut St., Dedham.
Brown, Robert H. (R. H. Brown & Son), 107 Beechnut Rd., Westwood.
Brown, Samuel C. (Aff.), (S. S. Pierce Co.), 133 Brookline Ave. (15).
Brown, William D. (Brown Construction Co.), 38 Exchange St., Lynn.
Brown, William S., (Worcester North Savings Institution), Fitchburg.
Browne, Page (Sheraton Corp. of America), 1 Court St. (8).
Brustin, Charles (Bruce Corp.), Box 71, Dedham.
Bryson, George W., 271 Washington St., Newton.
Buckley, Thomas P., 450 Belgrade Ave., West Roxbury.
Buonsanto, Michael J. (Carbone Bros.), 18 Tremont St. (9).
Burchard, Thomas H. (Warren Institution for Savings), 3 Park St. (9).
Burke, Joseph S., (J. H. Burke & Son), 1259 Hyde Park Ave., Hyde Park.
Burke, William Henry, 6238 Washington St., Brookline (46).
Burleigh, F. A., (Miss), (W. H. Ballard Co.), 45 Milk St., (9).
Burnham, Richard D., 938 Great Plain Ave., Needham.
Burns, John T., 365 Centre St., Newton.
Burns, Philip A., 251 Harvard St., Brookline.
Buswell, Francis L., (B. M. C. Durfee Trust Co.), Fall River.
Butterfield, Charles B., Jr., 19 Congress St.
Cadario, John A., 727 Massachusetts Ave., Arlington (74).
Calish, Howard K. (Stop & Shop Inc.), 393 D St. (10).
Callahan, Francis J., 6 Beacon St.
Callahan, Gerald M., 3 Tilton St., Randolph.
Cameron, Paul A., (Arlington Five Cents Savings Bank), 626 Massachusetts Ave., Arlington.
Campanelli, Joseph (Campanelli Bros. Inc.), 6 Payson Rd., Natick.
Campbell, Alfred J., 209 Washington St.
Cannata, A. F. (Sharon Heights Village), 16 Norfolk Place, Sharon.
Canner, Arnold H. (Canner & Daniels), 755 Beacon St., Newton Centre.
Carbone, Nicole, 18 Tremont St.
Carbone, Nunzio, (Carbone Bros.), 18 Tremont St.
Carey, John, (Martin Cerel), 18 E. Central St. Natick.
Carley, Doris, (Carley Realty), 1171 Washington St., West Newton.
Carmen, Kevin, (Kevin Carmen Company), 1 State St.
Carmody, Joseph J. (Suburban Properties Inc.), 411 Highland Ave., Somerville (44).
Carolan, William B., (Union Savings Bank), 216 Tremont, (16).
Carp, Herman (City of Boston, Board of Real Estate Commissioners), 809 City Hall Annex (8).
Carpenter, Ralph G., 59 Temple Pl., (11).
Carrig, James A., 1374 Massachusetts Ave., Cambridge.
Carroll, Edward C., 599 E. Broadway, South Boston.
Carroll, William L. (Carroll & Bower), 906 Massachusetts Ave., Arlington (74).
Carswell, Lloyd, Copley-Plaza Hotel, Copley Square.
Caruso, S. J., (Newton-Waltham Bk. & Tr. Co.), 93 Union St., Newton Centre.
Casey, John J., 755 Boylston St., Boston (16).
Casey, John M., 372 Granite Ave., East Milton, (86).
Casey, L. A. (Pat), Rice Hotel, Houston, Texas.
Casey, Richard L., 44 School St.
Cass, William T. (R. M. Bradley & Co. Inc.), 250 Boylston St. (16).
Cassell, Edward F., 25 Tremont St.
Cassell, Paul A., 25 Tremont St.
Castellucci, J. S., C & N Realty Co., 460 Main St., Medford, (55).
Castoldi, John, 21 Normandy Rd., Auburndale.
Cataldo, Woodrow H., (Cataldo, Inc.), 282 Moody St., Waltham.
Cerel, Edwin, (Joseph Cerel & Son), Main St., Route 109, West Medway.
CEREL, MARTIN, 603 Worcester St., Natick.
Cerel, Stanley J., (Joseph Cerel & Son), Main St., Route 109, W. Medway.
Chaletzky, George S., 347 Warren St., Roxbury.
Chandler, Peleg W., 84 Fenwick Rd., Waban.
CHANNING, WALTER, 15 Congress St.
Cherney, Wm. W. (Stephen Realty Corp.), 35 Congress St. (9).
Chicos, John (Harris Chicos Holding Corp.), 468 Atlantic Ave.
Chicos, Peter G. (Harris Chicos Holding Corp.), 468 Atlantic Ave.
Choate, Hall & Stewart (John M. Hall), 30 State St. (9).
Church, David B., 1650 Beacon St., Brookline.
Clapp, Roger O., 328 Washington St., Wellesley Hills.
Clark, Mrs. Ellese H., 1835 Mass. Ave., Lexington.
Clark, C. Leslie, 248 Beacon St.
Clark, Nathaniel T. (R. M. Bradley & Co. Inc.), 622 Hammond St., Chestnut Hill (67).
Clark, Paul V. Jr., 386 Neponset St., Norwood.
Cleveland, Thomas V., 405 Centre St., Newton.
Clifford, Albert W., 185 Great Rd., Bedford.
Clifton, John C., (W. H. Ballard Co.), 45 Milk St.
Cline, Daniel D., 11 Beacon St. (8).
Clinton, Ernest P., 665 Salem St., Malden, (48).
Closson, Addison W., 40 Broad St.
Cochran, Wm. J., 319-A Main St., Everett.
Codman, John, 30 Charles St.
Codman, Russell S., Jr., 50 Congress St.
Coggio, Arthur J., 25 Bailey St., Everett.
Cogswell, Edward F. (Mrs. Priscilla N. Wheelock), 219 Forest St., Wellesley.
Cohen, Abraham, 233 Harvard St., Brookline.
Cohen, Benjamin L., 7 Water St.
Cohen, Bernard C., 233 Harvard St., Brookline (46).
Cohen, Bertha E., 992 Memorial Drive, Cambridge.
Cohen, Harry I., 453 Beacon St.
Cohen, Julian, (Leatherbee & Co.), 235 Harvard St., Brookline.
Cohen, Louis R. (Lucon Operating Co.), 1138 Boylston St.
Cohen, Martin E., 7 Water St.
Colasanti, Biaggio R., 40 East St., E. Weymouth.
COLE, ALFRED D., 189 Lincoln St., Hingham.
Cole, Alton P., (Home Savings Bank), 69 Tremont St.
Cole, Charles H., (Cole & Stone), 1990 Massachusetts Ave., Cambridge.
Cole, George A., 71 Lincoln St., Hingham.
Cole, Grant B. (Cole & Seth), 11 Muzzey St., Lexington.
Coleman, George A. (Forest Parks, Inc.), 185 Summer St., Weston.
Coleman, Martin J., 194 Moody St., Waltham.
Collins, Atwell G., 18 Tremont St., (8).
Comfort, Aram V., 22 Main St.
Como, Joseph (Michael Como & Son), 24 Como St., Malden.
Conboy, Richard J. (Richard J. Conboy Associates), 18 Oliver St.
Connolly, Edmund J., 251 Harvard St., Brookline.
Connolly, J. Irving, Weston Country Homes, 254 Conant Rd., Weston.
Connolly, Joseph W. (United Reis Homes Inc.), 18 E. Central St., Natick.
Connor, Roy E., 294 Washington St., (8).
Connors, Thomas V. (Connors Real Estate), 330 Granite Ave., Milton.
Converse, Roger W., Front St., Marion.
Copellman, Saul J., 209 Washington St. (8).
Copithorne, James W. (Copithorne & Son Inc.), DeLass Place, Framingham.
Coppola, Angelo R., 9 Calvin Rd., Jamaica Plain.
Corsi, Morio, 45 George St., Hyde Park.
Costello, Richard F., 35 Main St., Franklin.
Coues, Wm. Pearce (Boston Safe Deposit & Trust Co.), 100 Franklin St. (6).
COUETTE, WIN S., 1710 Mass. Ave., Lexington.
Couette, Win. S., Jr., 1710 Mass. Ave., Lexington, (73).
Coughlin, John F., (Meredith & Grew, Inc.), 19 Congress St. (9).
Cox, Christopher J., West Medford Depot, W. Medford Sq.
Cox, Robert W. S., 1649 Blue Hill Ave., Mattapan.
Cramsie, Mrs. Evelyn, (Brodrick Brothers), 636 Commonwealth Ave., Newton Centre.
Crane, Charles E., 1 Hayward St., Cambridge, (42).
Crawford, Mrs. Sarah M., 48 Trapelo Rd., Belmont.
Crawford, Wm. H. L., 1318 Beacon St., Brookline.
Crocker, William E., 372 Washington St., Dorchester.
Croft, Frank J., 132 Cherry St., West Newton, (65).
Cronin, Frank J., (Middlesex County Nat'l Bank), 431 Broadway, Everett.
Cross, Francis A., (First Natl. Bank), 67 Milk St.
Crouse, Perry J., 421 High St.—109 Pond St., Westwood.
Crowson, Mrs. Madeline W. (Cole & Seth), 11 Muzzey St., Lexington.
Cucinotta, Anthony, 400 Trapelo Rd., Belmont.
Cullen, John S. (Equitable Life Assurance Society of the U. S.), 82 Devonshire St.
Curran, Thomas C., 1205 River St., Hyde Park, (36).
Currier, David L. (National Shawmut Bank), 40 Water St.
Currier, E. P., 45 Milk St.
Curtis, Clifton H., 1297 Beacon St., Brookline.
Cushing, Charles E., 199 Washington St.
Cutter, Watson G., (R. M. Bradley & Co., Inc.), 84 State St.
Dabney, Frederick L., 53 State St., (9).
Daley, Timothy W., 4 Boylston St., Jamaica Plain.
Dana, Herman, (Herman & Lester Dana), 44 School St.
Dana, Lester, 44 School St.
Dane, Edward, (Brookline Trust Co.), 1341 Beacon St., Brookline.
Davis, Donald W., 56 Newcomb St., Arlington.
Dawley, Chester G., (Reconstruction Finance Corp.), 10 Post Office Square.
Dean, Sydney S., (New England Mutual Life Ins. Co.), 501 Boylston St., (17).
Dean, Thomas P., (Home Savings Bank), 69 Tremont St.
Deane, Norman H., 1066 Centre St., Newton Centre.
DeFrancesco, Anthony L., 197 Park Ave., Revere.
Deignan, Joseph F., 173 Belmont St., Belmont.
Delany, George B., 137 Brighton Ave., Allston.
Delany, Luster T. (Sun Valley Homes Inc.), 137 Brighton Ave., Allston.
DeLeo, Michael J. (M. J. DeLea Insurance Agency), 70 Chelsea St., Everett.
Dellmuth, Julius C., 81 Ware St., East Dedham.

WALTER CHANNING, INC.
Richmond 2-0370 15 Congress Street, Boston
REAL ESTATE — APPRAISALS
Mortgage Loan Correspondents for the
Connecticut General Life Ins. Co. of Hartford
and Provident Mutual Life Ins. Co. of Philadelphia

CABOT, CABOT & FORBES, INC.
•
INDUSTRIAL — COMMERCIAL
Sales — Rentals
Financing — Management
•
60 State Street
BOSTON 9, MASS.

ALFRED D. COLE
Sales — Purchases
Mortgages
Development of land and
communities in Hingham
and South Shore Area
189 Lincoln Street
HINGHAM, MASS.

Lexington, Mass.

Sales, rentals; town and country properties; mortgage financing; Management; auctioneer.

Win. S. Couette

Realtor

1710 Mass. Ave LEX. 9-2600

BOSTON (Cont.)

Demaine, David A., 390 Highland Ave., Somerville, (43).
Demaine, Robert S., 390 Highland Ave., Somerville.
DeMattia, Noah W. (Peter DeMattia & Son), 46 E. Main St., Milford.
Dewar, Everett, 82 Devonshire St., Boston.
Diab, Thomas A., 216 Newbury St., (16).
Diab, Thomas J., 216 Newbury St., (16).
Dieter, Dean C., (Street & Co., Inc.), 30 Federal St., (10).
Digiacomantonio, Dominic (Bay State Homes Realty Tr.), 11 Main St., Natick.
Dike, John (Middlesex Apt. Owners Ass'n), 1 Cedar St., Stoneham.
Dillon, Thomas M. (John T. Burns & Sons Inc.), 815 Washington St., Newtonville (60).
Diloreto, Emidio (Circle Business Centre), 145 Hanover St.
DiPesa, Roger B. (Roger B. DiPesa Co.), 14 Larch Rd., Wellesley (81).
Dolben, Alfred H., 161 Devonshire St., (10).
Dolben, Arthur J., 161 Devonshire St., (10).
Dolben, William H., Jr., (William H. Dolben & Sons), 161 Devonshire St.
Donahue, John J., 294 Broadway, Somerville.
Donahue, Laurence L., (R. M. Bradley & Co., Inc.), 622 Hammond St., Chestnut Hill, (67).
Dondero, Walter, 33 Broadway, Malden, (48).
Donnellan, Francis A. (Holbrook Building Associates Inc.), Box 8, Weymouth.
Donnelly, Martin J., 6 Pleasant St., Malden.
Donovan, Elizabeth V., (King and Company), 67 Main St., Charlestown.
Donovan, John L., 1 Ball Sq., Somerville.
Donovan, Louis H., 60 State St.
Dooley, Edward C., 48 South Ave., Weston.
Dove, Paul M., 30 School St.
Dow, George L., 4 Brattle St., Cambridge.
Dow, Richard A., 4 Brattle St., Cambridge.
Downes, William F. J. (John M. Corcoran & Co.), 1601 Blue Hill Ave., Mattapan (26).
Downing, John M., 419 Commonwealth Ave., (15).
Downing, Melvin L., 975 Main St., Waltham (54).
Dragone, Victor G., 560 Broadway, Everett (49).
Driscoll, Daniel M., (Mitchell & Driscoll, Inc.), 18 Oliver St.
Driscoll, Mrs. Elizabeth (Driscoll's Real Estate), 319 Belgrade Ave., Roslindale.
Drugan, Harold C., 471 Union Ave., Framingham.
Druker, Bertram A., (John Druker and Son), 15 Kneeland St.
Druker, John, (Druker & Son), 15 Kneeland St., (11).
Dudley, R. Parker, (Dudley & Borland), 1374 Mass. Ave., Cambridge.
Duffly, Paul R., 71 High St., Canton.
Duhamel, Joseph F., (Boston Management Corp.), 8 Newbury St., (16).
Duhy, Miss Cora A. (Alcor Realty), 60 Beach St., W. Roxbury.
duMont, Mrs. Marion C. (duMont & Hartford), 634 Commonwealth Ave., Newton Centre.
Dunlop, John W., 31 Milk St.
Durant, John F. Jr. (J. F. Durant & Sons Inc.), 28 Webster Rd., Milton.
Durant, H. Kingsley, 53 State St., (9).
Dykens, Oscar S., 6 Pleasant St., Malden.

HARRY A. GILBERT, Inc.

Realtors

Sales Management
Appraisals Mortgages

1810 Massachusetts Avenue
CAMBRIDGE 40, MASS.
Eliot 4-6480

Dyson, Edward, (Meredith & Grew, Inc.), 19 Congress St., (8).
Easton, John F., 16 Pleasant St., Arlington.
Eaton, Carl L., 5 Grove St., Winchester.
Eaton, John H., Jr., (Boston Safe Deposit & Trust Co.), 100 Franklin St., (10).
Edwards, George M., 110 Pleasant St., Malden.
Eichorn, Wm. Newsome, 10 Post Office Sq., (9).
Eliot, Samuel, (Amory Eliot Offices, Inc.), 131 State St.
Ellis, Ralph E., (Brookline Fed. Sav. & Loan Assn.), 1299 Beacon St., Brookline.
Ellison, Arthur (Harnell & Company), 161 Devonshire St. (10).
Emens, Frank R., 50 Congress St.
Emerson, Thayer M., (Walter Channing, Inc.), 318 Washington St., Wellesley Hills.
Ericson, Bernard S. (Klasson & Ericson), 411 North St., No. Weymouth.
Evans, Frank T., 689 Mass. Ave., Cambridge.
Ewart, Frank A., 82 Devonshire St.
Eyster, Rose Marie Forde (Benjamin C. Forde), 1052 Beacon St., Brookline.
Fahnley, Franklin E. (Fahnley & Gerardi), Upland Rd., Marshfield.
Falling, Oscar F., (Waltham Federal Sav. & Ln. Assn.), 716 Main St., Waltham.
Falling, Oscar F. Jr., 921 Main St., Waltham (54).
Fargo, Charles H. (Henry W. Palmer), 51 Adams St., Milton (87).
Farrell, William J., 38 Beach St.
Farwell, Everett L., 4 Gordon St., Waltham (54).
Faxon, Raymond H., 89 State St.
Fay, Charles J., 169 Huntington Ave. (15).
Fay, Francis W., 599 High St., Dedham.
Fay, Ralph F., (Clifford V. Miller, Inc.), 1394 Beacon St., Brookline.
Feinberg, Lester S., (Lesmarc and Co.), 120 Potter St., Cambridge.
Feinberg, Murray L., 47 Nobscot Rd., Newton Centre.
Feinberg, M. W., Lesmarc & Co., 719 Boylston St., (16).
Feldman, Irving J. (Feldman Construction Co.), 143 Eastbourne Rd., Newton Centre.
Feldman, Joseph H., 251 Harvard St., Brookline.
Ferguson, Edwin, (Webster St. Realty Trust), 7 Morton St., Needham.
Fields, Mrs. Audrey C., 399 Chapman St., Canton.
Fifield, Robert S., 294 Washington St., (8).
Files, T. Herbert, 75 Federal St.
Finn, Mrs. Edna O'Brien, 39 Potomac St., W. Roxbury.
Fishman, Isaac, 35 Congress St.
Flax, Max (Flax Realty Co.), 29 Tiverton Rd., Mattapan.
Fleming, Edmund P., 267 Highland Ave., Somerville.
Fletcher, William F., 21 Hopkins Rd., Arlington.
Foley, Maurice J., 10 High St., (10).
Foley, Patrick T., 599 Main St., Winchester.
Fonseca, Francis M., 40 Court St.
FORBES, ALEXANDER C., (Cabot, Cabot & Forbes), 60 State St., (9).
Forbes, Allan, (State St. Tr. Co.), State & Congress Sts., (1).
Forbes, F. Murray, 60 State St.
Forde, Benjamin C. (Rose Marie Forde Eyster), 1052 Brookline.
Fougate, Charles M., 238 Main St., Cambridge, (42).
Foster, Dwight, (New England Mutual Life Insurance Co.), 501 Boylston St., (17).
Foster, Ralph S., 336 Main St., Fitchburg.
Fowler, Richard B., 743 Center St., Jamaica Plain.
Fowler, Robert T., (Robert T. Fowler & Sons), 743 Centre St., Jamaica Plain.
Fowler, Robert T., Jr., 743 Center St., Jamaica Plain.
Fraiman, Melvin L. (Chatham Real Estate), 5 Boylston St., Cambridge.
Francis, Edward L., 5 Arlington St.
Francis, G. Churchill, (Institution for Savings in Roxbury), 2343 Washington St., Roxbury.
Franckum, E. Stuart (Rockland-Atlas National Bank of Boston), 30 Congress St. (6).
Fraticelli, Pasquale (Circle Business Centre), 145 Hanover St.
Frazer, George W., 708 Dudley St., Roxbury (19).
Freeburn, Thomas I., 73 Tremont St.
Freeman, Ernest L., (Robert O. Rockwell, Jr.), 465 High St., W. Medford.
Freeman, Theodore L. (Brooks Park Inc.), Box 69, Winchester.
Freeman, Warren F. Jr. (Warren F. Freeman Jr. & Associates), 209 Washington St. (8).
Friedman, A. R., 59 Temple Place, (11).
Friel, Gerard, 42 Wyman St., Medford.
Frost, Richard L., (R. M. Bradley & Co. Inc.), 250 Boylston St.
Frye, Maurice E. Jr. (Street and Co. Inc.), 30 Federal St. (10).
Fuller, Robert G., Box 210, Dover.
Furbush, Joseph A., 64 Park St., Medford.
Gabel, William H. (R. M. Bradley & Co.), 250 Boylston St.
Gabriel, Franklin M., 6 Winslow Rd., Sharon.
Galleni, Victor J., 655 Boylston St.
Galvin, Joseph D., 590 Washington St., Canton.
Gardiner, John Hayes, 294 Washington St., (8).
Garoyan, Nevart, Mrs. (Arlmont Realty), 165 Mass. Ave., Arlington (74).

MEREDITH & GREW

Incorporated

REALTORS

Industrial — Commerical

Residential

Managers — Appraisers
Brokers — Consultants

Mortgage Loan Correspondents for the New York Life Insurance Co.

19 Congress St., Boston

Garrett, Ralph L., 278 Elm St., Somerville, (44).
Gates, Ellis L., 45 Bromfield St.
Gates, Philip B. (Willard Welsh & Co., Inc.), 45 Bromfield St. (8).
Gatto, Victor E. (Cantabrigia Homes), 1034 Great Plain Ave., Needham (92).
Gavin, Basil, 8 Newbury St.
Gendron, Courtenay H., 209 Washington Dr.
George, Ralph F., (North Ave. Savings Bank), 1960 Mass. Ave., Cambridge.
George, Thomas, 872 Washington St.
Gibbs, Harry F., Jr., 45 Milk St.
GILBERT, HARRY A. (Harry A. Gilbert, Inc.), 1810 Massachusetts Ave., Cambridge (40).
Gilbert, Howard H. (Harry A. Gilbert, Inc.), 1810 Massachusetts Ave., Cambridge (40).
Gildea, Francis W., 763 Huntington Ave., Boston (15).
Giles, Charles F. (Harry A. Gilbert, Inc.), 1810 Massachusetts Ave., Cambridge (40).
Giles, John E., 67 Union St., Newton Centre (59).
Giles, John S., 689 Massachusetts Ave., Cambridge.
Gilman, A. George, (Malden Savings Bank), 397 Main St., Malden, (48).
Gilman, Arthur P. (J. W. Wilbur Co., Inc.), 101 Park St., W. Roxbury (32).
Ginty, John A., 75 Mountfort St.
Ginsberg, Benjamin, 60 State St.
Ginzberg, Murray, (Grove Hall Savings Bank), 455 Blue Hill Ave., Roxbury.
Giordano, Amleto (Commonwealth Realty Co.), 36 Champney St., Brighton.
Gironi, Henry R., 18 Ridge St., Arlington.
Gitell, Hyman (Gitell Construction Inc.), 475 Parker St., Newton Centre.
Giusti, Vito (Giusti Homes, Inc.), Main St., Walpole.
Glasser, Joseph, 18 Tremont St.
Glehow, Henry, 612 Centre St., Jamaica Plain.
Glennon, Leo J., 1737 Centre St., W. Roxbury.
Gnecco, John A., 257 Main St., Medford (55).
Goldfine, Bernard, 35 Kneeland St.
Goode, Fredrick J. (Haughn & Goode), 669 High St., Westwood.
Goodness, B. George, 507 Main St., Worcester.
Goodrich, John W., 1 Court St.
Gordon, George (George Gordon & Son), 1378 Beacon St., Brookline (46).
Gordon, John H., 289 Auburn St., Auburndale.
Gordon, Joseph D. (George Gordon & Son), 1378 Beacon St., Brookline (46).
Gorgone, Carmela F., 4 Brattle St., Cambridge.
Gorin, Harry N., (H. N. Gorin & Leeder Management Co.), 318 Harvard St., Brookline.
Gowing, Robert B., Mrs. (Mrs. Horace L. Arnold), Simon Willard Rd., Concord.
Gray, Robert W., 1374 Mass Ave., Cambridge.
Green, Benjamin H., 260 Tremont St.
Green, Miss Emeline L., 90 Highland Ave., Winthrop, (52).
Green, Leslie H., Crescent Rd., Hamilton.
Grew, Edward W., Jr., 938 Great Plains Ave., Needham (92).
GREW, JOHN, 19 Congress St.
Griffin, John F., 2360 Mass. Ave., Cambridge.
Grimes, Mae E., Mrs. (Grimes Real Estate), 263 Washington Ave., Winthrop.

MINOT, DEBLOIS & MADDISON

Trustees and Managers of Property in

BOSTON

DETROIT NEW ENGLAND
GADSDEN NORFOLK
KANSAS CITY OMAHA
MILWAUKEE SIOUX CITY
MINNEAPOLIS ST. PAUL
WASHINGTON, D.C.

294 WASHINGTON STREET

Groezinger, Charles H. (Podren & Co.), 143 Newbury St.
Grove, James S., (R. A. Nordblom Co.), 1450 Beacon St., Brookline.
Grush, Willard P. (R. M. Bradley & Co., Inc.), 250 Boylston St. (16).
Guarino, James G., 112 Water St.
Guillow, Ralph E., (City Realty Agency), 500 Park Drive.
Guptill, Gordon B., 31 State St. (9).
Gurshin, Carl A., 92 Cotton St., Newton.
Guthauser, Emily, Mrs. (Village Realty Co.), 572 Washington St., Wellesley (81).
Hadley, Thomas, Jr. (R. M. Bradley & Co., Inc.), 18 Brattle St., Cambridge.
Hale, Ernest, (Suffolk First Fed. Sav.), 50 Franklin St., (10).
Haley, Joseph, 316 Wash. St., Wellesley Hills.
Haley, Pierce S., 26 Juniper St., Roxbury.
Hall, Arthur H. (The C & H Co.), 60 Cross St., E. Somerville.
Hall, Clifton E. (F. W. Woolworth Co.), 639 Massachusetts Ave., Cambridge (39).
Hall, John M. (Choate, Hall & Stewart), 30 State St. (9).
Hall, Leslie, Boston Post Road, So. Sudbury.
Hall, Roswell G., 44 Tremlett St., Dorchester.
Hallett, Mrs. Florence H., 31 West St., Mansfield.
Hallett, Richard H. (Martin Cerel), 18 E. Central St., Natick.
Hallowell, Robert H., Jr., 294 Washington St., (8).
Halper, Alfred W., 5 Wiswall Rd., Newton.
Hamilton, Charles, 27 State St. (9).
Hamlen, Nathaniel, 50 Congress St. (9).
Hammond, Harold W., 1880 Beacon St., Brookline (46).
Hammond, John A. (Morrison Associates), 442 Washington St., Wellesley (82).
Hardin, Mabelle E., Cocasset St., Foxboro.
Hardy, Frank K., 50 Wendell Park, Milton.
Harmon, Russell A. (Russell Harmon Co.), 562 School St., Belmont.
Harris, Maynard L., (Franklin Savings), 6 Park Sq.
Hartford, Nathan B., Jr., (Hartford-Whitworth, Inc.), 201 Devonshire St.
Hartford, Norman P. (duMont & Hartford), 634 Commonwealth Ave., Newton Centre.
Hartmann, Arnold, 90 Hartmann Rd., Newton Centre.
Hartmere, Henry T., 18 Tremont St. (8).
Hartwell, Joseph B., (Walter Channing Inc.), 318 Washington St., Wellesley Hills.
Haslam, Emerson F. (Haslam & Barlow), 571 High St., Westwood.
Hastings, Francis, 53 State St.
Hastings, Kenneth B., 20 Centre Ave., Newton (58).
Hatfield, Harold M., 63 Moraine St., Jamaica Plain.
Hathaway, Donald Dutton (Baird Associates Inc.), 33 University Rd., Cambridge.
Hawkes, Phillip C., (Miller & Hawkes), 90 Leonard St., Belmont.
Hayden, George H., Union Savings Bank, 216 Tremont St., (16)
Hays, J. Edward (J. S. Hays Company, Inc.), 95 Massasoit St., Waltham (54).
Heller, Louis, 73 Tremont St., (8).
Henderson, Elliott, 250 Boylston St., (16).
Henderson, George B., Henderson Bros., 1 Court St., (8).
Henderson, James H., 1318 Beacon St., Brookline.
Henderson, Robert L. (Henderson & Beal), 209 Washington St.
Henderson, William (R. M. Bradley & Co., Inc.), 250 Boylston St. (16).
Heritage, Chester B., East Walpole.
Hersey, Sumner D., 1 N. Main St., Natick.
Hewins, Walter E., 30 Huntington Ave.
Hickey, Miss Olivia A. (Alcor Realty), 60 Beech St., West Roxbury, (32).
Hickey, Walter H., 12 Orr Sq., Revere.
Hicks, Curtis L., 58 Woodside Ave., Winthrop.
Hicks, Edna C., Mrs., 485 Mass Ave., Arlington.
Hicks, Marcella, 185 Washington St., Dorchester.
Higgins, George K., 1318 Beacon St., Brookline.
Hill, Adams Sherman, (Hill, Barlow, Goodale & Wiswall), 53 State St.
Hill, Clinton P., 45 Milk St.
Hill, Elizabeth H., Mrs. (Henry W. Palmer), 51 Adams St., Milton (87).
Hill, Mahlon W., 336 Washington St., Wellesley Hills, (82)
Hinds, George H., (NR), 710 Turnpike St., Stoughton.
Hixon, Thomas, 1152 Commonwealth Ave.
Holland, Frederick C., (Institution for Savings in Roxbury), 2343 Washington St., Roxbury.
Holmes, John E. (Holmested Real Estate), 1043 Main St., Walpole.
Hooker, Alexander C., (Harvard Trust Co.), 1408 Massachusetts Ave., Cambridge, (38).
Horan, Philip M. (M. P. Horan and Co.), 34 Oak St. (11).
Horan, Thomas M., 19 Congress St.
Horn, Anthony W. (Donald Allman, Inc.), 3 Arlington St.
Horn, Ralph T. (Meredith & Grew), 19 Congress St.
Houghton, Charles W., (Aff.), (Safety Fumigant Co.), 158 State St. (9).
Hourihan, James F., 584 Columbia Rd., Dorchester (25).
Houston, David J., 4 Fairmount Ave., Hyde Park.
Hovey, Philip R., 50 State St., (9).
Howard, Charles (Howard Brothers), Dover Rd., Westwood.
Howard, Charles W., 32 Summer St., Malden, (48).

Howard, James H., 154 Union Ave., Framingham.
Howard, Wallace K., 46 Silver Hill Rd., Weston.
Howe, John S., (Rockland-Atlas Nat'l Bank), 30 Congress St., (6).
Howland, George, 294 Washington St., (8).
Hubbard, John C., (Hubbard, Westervelt & Mottelay, Inc.), 18 E. 41st St. N. Y.
Hughes, Leon D. (U. S. New England Division Engineers), 857 Commonwealth Ave. (27).
Hunneman, Carleton, 5 Arlington St.
Hunt, Albert Morrill, 50 Congress St.
Hunter, Gertrude O., Mrs. (C. Wm. Amidon), 247 Washington St., Wellesley Hills (81).
Hurd, Christopher W., Independence Court, Concord.
Hynes, Robert T. (Martin Cerel), 603 Worcester Turnpike, Natick.
Iacono, Mario D., 36 Chelsea St., Everett (49).
Inch, William T., 47 Summer St., W. Roxbury (32).
Ingersoll, W. Fitch, Marion.
Intinarelli, John (Central Construction Co.), 105 Woodland St., Holliston.
Isaacs, Delphy O., 165 Aspinwall Ave., Brookline.
Isaacs, Irving A., Park Sq. Bldg.
Isenberg, Joseph M., (Isenberg Bros., Inc.), 295 Huntington Ave.
Jacobson, Robert, (Old Colony Properties, Inc.), 8 Clearway St., (15).
Jacobson, William, (Old Colony Properties, Inc.), 8 Clearway St., (15).
Jameson, Philip B., (Massachusetts Cities Realty Co.), 10 High St., (10).
Jantzen, Alice D., Mrs. (Longwood Associates), 1368 Beacon St., Brookline.
Jeffries, J. Amory, (Massachusetts Sav. Bank), 50 Congress St., (9).
Jenkins, Ellen C., 7 Bartlett Rd., Winthrop.
Jenkins, Philip W., 7 Bartlett Rd., Winthrop, (45).
Johnson, Ray (Johnson Construction Co.), 319A Belgrade Ave., Roslindale.
Johnston, Mrs. Dany E., 24 Fenwood Road, (15).
Johnston, Frederick E., 209 Washington St., (8).
Jones, Girard, (Merchants Cooperative Bank), 24 School St.
Jones, Mabel A., (Johnson Securities Co.), 1042 Park Sq. Bldg.
Jones, Richard L., (Nordblom Co.), 50 Congress St.
Jones, Robert W., 50 Congress St.
Josephson, Gustave A., 5 Church St., Winchester.
Joy, John H., 24 Milk St.
Joyce, Maurice F. (Joyce Realty), 2074 Centre St., West Roxbury.
Judkins, George W., 31 State St.
Kacavas, George D., 499 Huntington Ave. (15).
Kaplan, Edward I. (Hub Realty Co.), 9 Irvington St.
Kaplan, Hyman, 134 Winchester St., Brookline.
Kargman, Max R. (The First Realty Co. of Boston), 18 Tremont St.
Kates, Florence, Mrs. (Sharon Homes), 368 S. Main St., Sharon.
Kaufman, Alfred L., 18 Tremont St., (9).
Keane, J. Roger, Longwood Towers, 20 Chapel St., Brookline (46).
Keating, John J., Jr. (Macland, Inc.), 427 Highland Ave., Somerville.
Keesler, William F., First Nat'l Bank of Boston, 67 Milk St., (10).
Keith, Lloyd M., 27 Dean Ave., Westwood.
Kelley, Henry D., 618 Washington St., Dorchester.
Kelley, Henry D., Jr., (Henry D. Kelley), 618 Washington St., Dorchester.
Kellner, Bernard J., (Hunneman & Co.), 5 Arlington St.
Kellogg, Mrs. Eleanor Carder, 109 North Main St., Sharon.
Kelly, Joseph (Kelly Corporation), 25 Forest St., Place, Arlington.
Kelsch, John J., 19 Congress St.
Kendrick, W. S., Jr., State & Congress Sts., (9).
Kennedy, Irving J., 426 Marlborough St.
Kennedy, John B., 341 S. Main St., Sharon.
Kenney, James A., 421 Highland Ave., Somerville.
Kenny, Charles (C. W. Whittier & Bro.), 82 Devonshire St.
Kenny, Norman W., 82 Devonshire St.
Kerner, Matthew H., 98 Highland Ave., Somerville, (43).
Kettell, Prescott L., (Boston Safe Deposit & Trust Co.), 100 Franklin St., Boston (6).
Keville, Wm. J., 10 State St.
Khouri, John (Khouri Bros), 878a South St., Roslindale.
Kiggen, Henry G., 1278 Beacon St., Brookline.
Kiley, John C., Jr. (John Kiley & Son), 15 Bosworth St.
Kiley, Richard V., (Somerset Sav. Bk.), 371 Summer St., Somerville.
Kinchla, Charles J., 825 Beacon St., Newton Centre.
King, Putnam, 50 State St.
Kirsch, Louis J., Jr., 59 Cherry St., Waltham, (54).
Klasson, Herbert K. (Klasson & Ericson), 411 North St., No. Weymouth.
Knight, Harold S., (Marsh & Rice), 14 Church St., Dedham.

BOSTON

Commercial and Industrial Sales and Leases

• • • •

Appraisers

• • • •

Mortgage Placement and Servicing

F. P. Morgan Co.

45 Milk St.

Knight, Russell W., 15 Union St., Lawrence.
Knott, Kenneth W., 95 Brookline Ave.
Knowles, Mrs. Margaret S., 253 Newbury St. (16).
Kolodny, Solomon (Baker's Circle Development Corp.), 24-26 May St., Marblehead.
Koob, Adolph J., 82 Devonshire St.
Korzon, Alexander (Korzon-Roman), 182 Highland Ave., Needham.
Krasnogor, Miss Mary, 44 Evergreen St., Framingham.
Krech, Edmund C. (R. M. Bradley & Co., Inc.), 622 Hammond St., Chestnut Hill (67).
Kunhardt, John W. (Hunneman & Co.), 60 Adams St., Milton.
La Gasse, Thelma M., Mrs. (Longwood Associates), 626 Commonwealth Ave., Newton Centre.
Lally, Eugene F., 869 Dorchester Ave., Dorchester.
Lally, John A., 20 Rowe St., Milton.
Lally, Thomas, (Eugene F. Lally), 869 Dorchester Ave., Dorchester.
Lamont, John, 1736 Mass. Ave., Lexington, (73).
Lane, Harold (Homes, Inc.), 1 Pemberton Square.
Lane, James M., (Palmer Russell Co.), 1320 Beacon St., Brookline.
Lane, William D., (Edwin J. Dreyfus Properties, Inc.), 50 Federal St.
Lang, Mrs. Lilla G., 1635 Beacon St., Waban, (68).
Laporta, Fortunata J., Mrs., 267 Blue Hill Parkway, Milton.
Larkin, Edward A., (Mystic Real Estate), 295 Salem St., Medford.
Lassen, Frank L., No. Ten Post Office Square Bldg. (9).
Layton, Irving (Martin Cerel), 603 Worcester St., Natick.
Leatherbee, William B., (Leatherbee & Co.), 235 Harvard St., Brookline.
Lebowich, Jacob, 18 Tremont St.
Leeming, Mrs. Helen S., Boston Rd., Groton.
Lees, Howard T., 100 Franklin St., (6).
Leighton, Irving (Maltzman-Leighton Inc.), 356 Chestnut Hill Ave., Brookline.
Leighton, Joseph C., 1286 Mass. Ave., Cambridge.
Leonard, Curtis S. (John F. Rogers), 72 Forest St., Medford (55).
Levenbaum, Hyman, 1480 Dorchester Ave., Dorchester.
Levy, Maurice W., (Max Orlick, Inc.), 286 Harvard St., Brookline.
Lewis, Irving, 8 Garrison St.
Libby, Samuel, 11 Pemberton Sq.
Ligori, Peter (Puritan Homes, Inc.), 6 Allen Court, Natick.
Linnell, Robert C. (Cabot, Cabot & Forbes), 60 State St. (9).
Linton, Dexter E. (Martin Cerel), 18 E. Central St., Natick.
Lipson, Norman, (Waterson Trust), 1318 Beacon St., Brookline.
Liston, James W., (Stone & Webster Realty Corp.), 49 Federal St.
Livermore, Robert, 5 Arlington St.
Livingston, William T. (Cambridgeport Savings Bank) 689 Mass. Ave., Cambridge (39).
Locatelli, Albert J., 67 Leonard St., Belmont.
Long, Hilton W., 1111 Great Plain Ave., Needham (92).
Long, Oscar, 635 Tremont St., (18).
Loring, Augustus P., Jr., (Loring, Coolidge Office), 35 Congress St., (9).
Loring, Caleb, (Loring, Coolidge Office), 35 Congress St., (9).
Loring, Percy, 31 State St.
Lorusso, Louis Paul (Hillshire Homes, Inc.), 241 East St., Sharon.
Losordo, Anthony (Frank Losordo & Son, Inc.), 1172 River St., Hyde Park (36).
Loughman, J. Howard, 10 Post Office Sq., (9).
Lowe, Samuel L., (Motor Mart Garage Co.), Park Sq.
Lowell, Theodore J., 6 Everett St., Natick.
Lowrance, Ione R., Mrs., 170 North St., Hingham.
Lucozzi, Domenico, 76 Washington St.
Lund, Joseph W., 250 Boylston St., (16).
Lund, Lloyd D., 104 Pleasant St., Meredith, N. H.
Lunn, Edward B., 77 Summer St.
Lunney, James G. (Aff.) (Metropolitan Coal Co.), 53 State St. (9).
Lynch, John E., Jr. (Jack Lynch Real Estate Co.), 83 Athelstane Rd., Newton Centre (59).
Lyon, William H., 55 Waltham St., Lexington.
Lyons, Frederic W., 445 Broadway, So. Boston.

MacDonald, Clara I., Mrs., 1 Court St. (8).
MacFayden, Alfred W., 16 Pleasant St., Wellesley.
Macgowan, Bates, (Little Bldg, Inc.), 80 Boylston St.
Mackay, Arthur J., 543 High St., Dedham.
Mackintosh, Eleanor M., Mrs. (Brodrick Bros.), 636 Commonwealth Ave., Newton Centre.
MacLellan, Robert A., 1270 Columbus Ave., Roxbury.
MacNeil, Angus M., 294 Washington St.
MacQuarrie, Joseph G., 785 South St., Roslindale.
Maddock, Samuel B., 73 Tremont St. (8).
Magaletta, Alfred (Alfred Magaletta Construction Co.), 317 Washington St., Islington.
Mahoney, John E., (Harry B. McCracken Co.), 1318 Beacon St., Brookline.
Mahoney, Patrick H., 1008 Main St., Walpole.
Mahony, Frederick J., (Dyer & Co., Inc.) 235 Harvard Ave., Brookline.
Malley, Charles A., 1066 Commonwealth Ave., Brighton.
Maloney, George A., 2103½ Center St., West Roxbury, (32).
Maloney, Gerald S. (G. S. Maloney & Co.), 23 St. Mary's Court, Brookline.
Maltzman, Edward (Maltzman-Leighton, Inc.), 356 Chestnut Hill Ave., Brookline (46).
Mansur, Joseph J., 862 Beacon St.
Marcus, Sumner J., 180 Commonwealth Ave., (16).
Margolian, Leo, 117 Davis Ave., Brookline.
Marquis, George G., 384 Washington St., Brighton.
Marsh, Arthur E., (C. W. Whittier & Bro.), 82 Devonshire St., (9).
Marsh, Francis, II, (Marsh & Rice), 14 Church St., Dedham.
Martensen, Louis H., 73 Tremont St., (8).
Mason, Harold F., 75 Federal St., Rm. 1012 (10).
Mason, Marguerite S., Mrs. (R. M. Bradley & Co., Inc.), 18 Brattle St., Cambridge (38).
Mathers, Frank J., Statler Office Bldg., 20 Providence St., (16).
Mathews, John T., (Geo. A. Giles & Son), 689 Massachusetts Ave., Cambridge, (39).
Mattsen, William G. (R. M. Bradley & Co., Inc.), 250 Boylston St.
Mazur, Joseph G., P.O. Box 158, Brighton (35).
McBain, William, 24 Federal St., Rm. 601.
McCabe, Edward T. (Martin Cerel), 603 Worcester St., Natick.
McColl, John J., 453 Washington St.
McConchie, Leeland G. (Leeland Construction Co., Inc.), 57 Liberty Ave., Lexington.
McConnell, Walter F., 132 Salem End Rd., Framingham.
McCorrison, Warren A., (Workingmen's Cooperative Bank), 73 Cornhill.
McCracken, Harry B., 1318 Beacon St., Brookline.
McCracken, Harry B., Jr. (Beacon Mortgage Co., Inc.), 1318 Beacon St., Brookline.
McDonald, James A., (J. Henry Quinn), 1384 Mass. Ave., Cambridge.
McDonnell, John M., (Almac Realty Trust), 875 Beacon St.
McDonough, William V., 423 Salem St., Medford.
McEnroe, John H., 572 Washington St., Wellesley, (81).
McGrath, John J., 31 State St.
McInerney, George F., 7 Leewood Road, Wellesley.
McInerney, Paul J., (Telephone Workers Co-op Bank), 50 Oliver St.
McIntyre, Jessie E., 16 Euston St., Brookline.
McKennan, William, (Hunneman & Co.), 5 Arlington St.
McLaughlin, Charles H., 421 Highland Ave., Somerville, (44).
McLaughlin, John W. (H & M Construction Co.), 61 Moraine St., Jamaica Plain (30).
McMullen, E. Robinson, 251 Harvard St., Brookline, (46).
McNally, Hugh P., 65 Beacon St.
McNamara, Warren, 871 Worcester St., Wellesley (81).
McNeil, Alexander, 3 Conway Court, Roslindale, (31).
Medverd, Irving, 100 Wellington Hill St., Mattapan.
Mehegan, William D., 1318 Beacon St., Brookline, (46).
Mellen, George H., Jr., 561 Main St., Hyannis.
Melong, Leonard F. (M & M Builders), 20 Water St., Quincy.
Melvin, Arthur W., (Howe Associates), 555 Comm. Ave., Newton.
Merlino, Luis A. (M & M Construction Co.), 3 Central St., Hingham.
Merriam, Robert C., 1713 Mass. Ave., Lexington.

OVER ONE HUNDRED YEARS of Complete Service in REAL ESTATE and its Allied Branches.

City-Suburban-Country
Commercial
Appraising
Property Management

Mortgage Correspondent for the Phoenix Mutual Life Insurance Co.

Henry W. Savage, Inc.

REALTORS

1297 Beacon St., Brookline, Mass.

ASpinwall 7-1804

Merrill, Henry W., 82 Devonshire St.
Mersereau, Fred P. (A. Gene Posey), (Aff.), 176 Federal St. (10).
Meyer, Henry Hixon, (Aff.), (Rackemann, Sawyer & Brewster), 53 State St. (9).
Michael, Elias J., 45 Birch St., Roslindale, (31).
Michael, Robert H., 98 Highland Ave., Somerville, (43).
Michaelson, Lillian, Mrs. (Longwood Associates), 626 Commonwealth Ave., Newton Centre (59).
Miller, Bernard (Miller & Co.), 10 Tremont St.
Miller, Charles G. (J. D. Willis Co.), 50 State St.
Miller, Clifford V., 1394 Beacon St., Brookline.
Miller, Irving R., (Edwin J. Dreyfus Prop., Inc.), 50 Federal St.
Miller, Walfred (Miller & Linse), 68 Garden St., Needham.
Millman, Bernard H., 20 Tremont St.
Mills, Kendall, 73 Tremont St.
Mintz, Herman A., (Boston Metropolitan Bldgs., Inc.), 50 Federal St., (10).
Miranda, Arthur, (Miranda Insurance Agency), 76 Meridian St., E. Boston.
Mitchell, Arthur G. (Woodway Homes, Inc.), Junction Routes 4 and 25, Bedford.
Mitchell, Earl C., 779 Centre St., Jamaica Plain.
Mitchell, Robert S., 38 Bluehill Ave., Roxbury (19).
Mitchell, Ruth W., Mrs., 1 Patriots Drive, Lexington.
Moldaw, Aaron S. (Zibit Associates), 322 Harvard St., Brookline.
Mooney, Frank J., 694 Main St., Waltham (54).
MORGAN, F. PAUL (F. P. Morgan Co.), 45 Milk St. (9).
Morgan, Robert M., (Boston Five Cents Sav. Bank), 30 School St., (8).
Morin, George A., 44 School St.
Morrison, Robert G. (Morrison Associates), 442 Washington St., Wellesley.
Morrison, Thomas D. (N. E. Telephone & Telegraph Co.), 185 Franklin St. (7).
Morrissey, William F., (Quincy & Co.), 73 Tremont St.
Morse, Alan R., (United States Trust Co.), 30 Court St., (1).
Morse, Ralph C., 188 Derby St., West Newton, (5).
Morse, Ralph L., Sudbury.
Morss, J. Reed, (Boston Five Cents Sav. Bank), 30 School St.
Mosher, Curtis H., (Aff.), (Liberty Mutual Insurance Co.), 175 Berkeley St. (17).
Moskow, Abraham, (Moskow Bros.), 68 Devonshire St.
Moulton, Harvey R., (F. P. Morgan Co.), 45 Milk St.
Murci, Ray, 1065 Montello St., Brockton.
Mulhern, John H., 763 South St., Roslindale.
Mullen, Carl C., (Columbian Natl. Life Ins. Co.), 77 Franklin St., (12).
Murphy, Edward J. (Newton Estates), 29 Hall Ave., Watertown (72).
Murphy, Fred C., 1537 Main St., Springfield.
Murphy, James P., 86-A Highland Ave., Somerville.
Murphy, James V., 42 Willow St., W. Roxbury.
Murphy, John F., 53 State St.
Murphy, John H., 40 Central St., Lowell.
Murphy, John H., Jr., 16 Iroquois Rd., Arlington.
Murray, Wm. J., (Murray & Gillett), 1 Thompson St., Winchester.
Mutty, John E., 10 Walden St., Concord.
Myerson, Abraham, 18 Tremont St.
Nadel, David A., 110 Wallis Rd., Chestnut Hill, (67).
Nahigian, Moses H., 339 Auburn St., Auburndale (66).
Nash, Montanus K., 2245 Mass. Ave., Cambridge.
Nassif, David (David Nassif Co.), Statler Office Bldg. (16).

ROBERT O. ROCKWELL CO.

— Realtors —

PROPERTY MANAGEMENT — SALES — APPRAISALS

Mortgages — Suburban Homes — North of Boston Properties

465 High Street, West Medford, Mass.

BENJAMIN C. TOWER — Realtor

Country and Suburban Properties — Distinctive Summer and Year Round Places — North and South Shores of Massachusetts Bay, Cape Cod and Buzzards Bay

APPRAISALS — INSURANCE — MORTGAGES

35 CONGRESS ST., BOSTON 9, MASSACHUSETTS

Branch Offices: Beverly Farms, Brookline, Chestnut Hill, Cohasset, Dedham, Sherborn, Marblehead, Cape Cod

BOSTON (Cont.)

Nelson, Albert P., 504 Washington St., Norwood.
Nelson, Charles P. A. (Prudential Insurance Co. of America), 80 Federal St. (10).
Nelson, Mary E., Mrs. (Thomas E. Nelson), 6 S. Main St., Sharon.
Nelson, Paul W., 49 Jefferson Rd., Winchester.
Nelson, Thomas E., 6 S. Main St., Sharon.
Nesson, Samuel, 8-16 Garrison St.
Newhall, Charles A., 1101 Beacon St., Brookline, (46).
Newhall, Horatio, 27 State St.
Nichols, David H., 161 Devonshire St.
Niles, Harold L. (Niles, Inc.), 1278 Beacon St., Brookline (68).
Niles, L. F., 1278 Beacon St., Brookline (68).
Nissenbaum, Joseph J., 59 Union Sq., Somerville.
Nixon, Paula, Mrs., Cedar St.
Nordblom, Carl R., 988 Memorial Drive, Cambridge.
Nordblom, Robert C., 50 Congress St., (9).
Nordblom, Rodger P., 50 Congress St., (9).
Norton, Bernard, 5 High St., Medford.
Norton, Charles F. (Holmes, Inc.), 313 Washington St., Newton (58).
Norton, George H., (Wm. Pease O'Brien, Inc.), 10 State St.
Oakes, George F. (R. M. Bradley & Co., Inc.), 250 Boylston St.
Oates, Edward A., 443 Mt. Auburn St., Watertown.
O'Brien, David H., 149 Warren St., Roxbury.
O'Brien, Frank P., 120 Inman St., Cambridge.
O'Brien, William H. (O'Brien's Real Estate Agency), 48 Acton St., Maynard.
O'Brien, Wm. Pease, 10 State St., (9).
O'Callaghan, Frank J., Jr., 11 Fairfax Rd., Milton.
O'Connor, Charles W. (Brantorrid Realty Corp.), 224 Washington St., Weymouth.
O'Connor, James H. (Abington House Inc.), 62 Middle St., E. Weymouth.
O'Connor, John J., 236 K. St., So. Boston, (27).
Odell, George W., 803 Washington St., Newton.
O'Hearn, John P., 40 Court St.
Oldenburgh, Edward T. (Edw. T. Oldenburgh & Son, Inc.), 92 River St., No. Weymouth.
O'Leary, John, (Cambridge Federal Loan Assn.), 38A Brattle St., Cambridge.
Olinder, Robert A., 7 Water St.
Olmstead, Ernest D., Holliston.
Oman, Arthur H. (Arthur Oman & Sons, Inc.), 411 Washington St., Weymouth (88).
O'Neill, John E. (Joyce Realty), 2074 Centre St., West Roxbury.
Onorato, Salvatore (S. Onorato Corp.), 194 Summit Ave., Brookline.
Orlick, Harold, (Max Orlick, Inc.), 286 Harvard St., Brookline.
Orlick, Max, 286 Harvard St., Brookline.
Otis, William F. (Hunneman & Co.), 505 Beacon St. (16).
Owen, Harriett B., 112 Revere St.
Page, Hans, 443 Great Plain Ave., Needham (92).
Paine, Stephen, Federal St. Bldg. Tr., 24 Federal St. (10).
Palmer, Edgar P., 1320 Beacon St., Brookline.
Palmer, Henry W., 51 Adams St., Milton (87).
Parker, Edna M., Mrs. (Martin Cerel), 18 E. Central St., Natick.
Parker, George S., 22 Euston St., Brookline.
Parker, Samuel D., 53 State St.
Parshley, Wilbur W., 347 Washington St., Newton (58).
Pasqualucci, George (Louis Pasqualucci & Son, Inc.) 40 Summer St., Quincy (69).
Patnode, Forrest I., (F. I. Patnode Co.), 408 Market St., Brighton.

Harold C. Wiswall,
REALTOR

•

Country Estates and Suburban Properties West of Boston

•

380 Washington Street
Wellesley Hills, Mass.

Telephone — Wellesley 5-2600

Pauler, John N., (Brodrick Bros.), 636 Commonwealth Ave., Newton Centre.
Payne, William J. (Newton National Bank), 384 Centre St., Newton (58).
Pearce, Arthur P., Jr., (Mitchell & Driscoll, Inc.), 18 Oliver St.
Pearce, Franklin E., 103 Ashland St., Malden, (48).
Pearl, Ben, 1693 Beacon St., Brookline, (46).
Peavey, Newall A., 165 N. Main St., Sharon.
Peirce, Richard B., (C. W. Whittier & Bro.), 82 Devonshire St., (9).
Pendergast, Charles F. (John C. Kiley & Son), 15 Bosworth St.
Pennell, Walter F., 824 Mass. Ave., Arlington.
Perry, Francis W., 453 Washington St.
Perry, Herbert G., (A. W. Perry, Inc.), 453 Washington St., (11).
Perry, Joseph Earl, (Newton Savings Bank), 286 Washington St., Newton.
Perry, Richard, 10 Post Office Sq.
Peters, Peter N. (Maltzman-Leighton Inc.), 356 Chestnut Hill Ave., Brookline (46).
Petersen, August F., Main St., Cohasset.
Pheeny, Harold A., 2000 Beacon St., Brookline.
Phelan, Francis, (W. T. Phelan & Co.), 1384 Mass. Ave., Cambridge.
Phelan, Mabel L., 247 Belmont St., Belmont.
Piattoni, John L., 1110 Main St., Walpole.
Piemonte, Gabriel F., (Downtown Realty Co.), 213 Hanover St.
Pieper, Charles P., 205 Eliot St., Ashland.
Pierce, Henry H., (Merchants Co-op Bank), 24 School St., (8).
Pihl, Marshall R., 27 State St., Rm. 84.
Pike, Earl J., (C. D. Waterhouse), 20 College Ave., Somerville.
Pinkham, Henry S., 250 Boylston St., (16).
Pitchford, A. Lester (Haslam & Barlow), 571 High St., Westwood.
Pitkin, Harry L., 18 Tremont St.
Podren, Fred.(Podren & Co.), 143 Newbury St.
Poock, Leon F. (Commonwealth Real Estate Co.), 435 Harvard St., Brookline (57).
Poorvu, Harris, 106 Essex St., (11).
Poorvu, Sumner L., 106 Essex St., (11).
Porter, C. Burnham (R. M. Bradley & Co., Inc.), 250 Boylston St.
Porter, George, 38 Chauncy St. (11).
Porter, Ralph O. (Ralph O. Porter, Inc.), 568 Washington St., Wellesley.
Porter, Ruth C., (Mrs.), 33 Thompson St., Winchester.
Pottle, Francis, 16 Williams Rd., Lynnfield.
Powers, James, Colony Inn Annex, Concord.
Prescott, Lincoln T., (Church Realty Trust), 15 Norway St.
Proctor, George F. (G. A. Proctor Co.), 1758 Centre St., W. Roxbury.
Pryer, Paul L., 60 Congress St.
Purington, Frank H., 10 State St.
Pyne, Edward C. (Harry A. Gilbert, Inc.), 1810 Mass. Ave., Cambridge.
Quigg, Charles L., 22 Colburn St., Waltham.
Quigley, Walter A., 6 Pleasant St.
Quimby, Leon F., 44 Haven St., Reading.
Quinn, J. Henry, 1384 Massachusetts Ave., Cambridge.
Rabb, Sydney (Stop & Shop, Inc.), 401 D St., So. Boston (10).
Raia, Anthony (Raia Construction Co.), 100a Massachusetts Ave., Arlington (74).
Ramler, David A., 104 Brookline Ave.
Rawlings, George S., (Medford Savings Bank), 29 High St., Medford.
Read, Leslie C., 18 Brattle St., Cambridge.
Redfield, Leander H., 595 Boston Post Rd., Weston (95).
Redmond, Carlton S., 201 Devonshire St. (9).
Reinhart, William J. (The W. S. Tyler Co.), 1214 Statler Office Bldg. (16).
Reis, Harry S., 405 Lexington Ave., New York.
Remington, Thomas A., 1706 Commonwealth Ave.
Reynolds, N. Chester, 10 Post Office Sq.
Reynolds, Thomas M., (Tyler & Reynolds), 1 Court St.
Rice, George T., (Marsh & Rice), 14 Church St., Dedham.
Rice, J. Herbert (Brighton Apts.), 106 Washington St., Brighton (35).
Richardson, B. A., (Clifford V. Miller, Inc.), 1394 Beacon St., Brookline, (46).
Richmond, George, 55 State St. (7).
Ridlon, Ernest T., The Nat'l Shawmut Bank of Boston, 40 Water St., (9).
Ries, Marshall A., (United States Trust Co.), 30 Court St.

Riley, John P., 379 Neponset Ave., Dorchester.
Rines, Frank J., 1815 Centre St., W. Roxbury.
Ring, Matthew L., 1728 Dorchester Ave., Dorchester.
Riordan, Bartholomew D., 66 Johnswood Rd., Roslindale (31).
Rittenberg, George B., 60 State St.
Rizzo, John G., 544 Neponset St., Norwood.
Robbins, Alvah A., 965 Mass. Ave., Arlington.
Roberson, Charles M., 669 Shawmut Ave., Roxbury.
Roberts, Alfred L. (St. Paul Construction Co.), 601-607 Boylston St. (16).
Roberts, Clarence A., (Tyler & Reynolds), 1 Court St.
Robie, Richard S., 120 Potter St., Cambridge.
Robinson, George H., (Boston Five Cents Sav. Bk.), 30 School St.
Robson, Maxwell H. (Norman B. Watt), 1106 Beacon St., Newton Centre.
Rockwell, Clifton D. (Chelsea Savings Bank), 267 Broadway, Chelsea.
ROCKWELL, ROBERT O., JR., 465 High St., Medford.
Rodenhizer, Garfield L., 796 Moody St., Waltham (54).
Rodgers, Mrs. Ernestine, 294 Washington St. (8).
Rogers, John F. (Curtis S. Leonard), 12 Forest St., Medford.
Rolde, L. Robert, 10 Tremont St., (8).
Rosenfelt, Marck (Fox Meadow Corp.), 90 Hartmann Rd., Newton Centre.
Rosengard, Julius E., 53 State St.
Ross, Frank, 209 Washington St.
Ross, Harold S., (Mercantile Wharf Corp.), 88 Clinton St.
Rothwell, James M., 107 Massachusetts Ave., (15).
Rothwell, William H. II, 107 Mass. Ave.
Rotman, Murray (Barney Realty Corp.), 1255 Tremont St. (20).
Rounds, Albert P., 230 Main St., Stoneham.
Rudd, Edward H. (Old Colony Trust Co.), 1 Federal St.
Rudnick, Ralph P., 120 Riverway.
Rull, Greta D., (Spinney & Kelly), 711 E. Broadway, South Boston.
Rush, J. Quinton, 717 Mass. Ave., Arlington (74).
Russell, William W., 1320 Beacon St., Brookline.
Russo, Joseph S., 10 State St.
Ryan, William H., 137 Newbury St.
Sacks, Burton P. (Oak Hill Village), 13 Wedgewood Rd., Natick.
Salemme, Victor V. (Callivan Realty & Insurance), 512 Gallivan Blvd., Dorchester.
Salter, Abram, 73 Tremont St. (8).
San Martion, Nicholas J. (Circle Business Centre), 145 Hanover St.
Saul, E. Burbank, 63 Kilburn Rd., Belmont.
Schultz, John L., 251 Harvard St., Brookline.
Schwab, Charles H. (Andrew N. Schwab & Son), 79 Union St., Newton Centre (59).
Scipione, Charles, Jr., 259 Walnut St., Newtonville.
Scudder, W. R., 1 Court St.
Segal, William, 1636 Beacon St., Brookline, (46).
Selfridge, Benjamin (Realty Trust), 34 Richland Rd., Wellesley.
Senders, Henry H., (Real Estate Trading Post), 199 Washington St.
Seth, Mildred B., Mrs., 11 Muzzey St., Lexington (73).
Seth, Reuben L. (American Oil Company), Park Square Bldg.
Shadrawy, Bernard F., (Beaconsfield Realty Co.), 830 Beacon St.
Shadrawy, John M., (Beaconsfield Realty Co.), 830 Beacon St.
Shaniro, George, 180 Lincoln St.
Shattuck, Henry L., 10 Milk St.
Shaughnessy, F. H. (Hunneman and Company), 5 Arlington St.
Shaughnessy, Frank T., 35 Chellman St., West Roxbury.
Shaw, Campbell D., 210 Belgrade Ave., Roslindale.
Sherrard, Glenwood J., 60 School St., (8).
Shoolman, Theodore J., 333 Washington St., Boston (8).
Silk, Nelson M., (Harry B. McCracken Co.), 1318 Beacon St., Brookline.
Silver, Samuel (Longwood Associates, Inc.), 626 Commonwealth Ave., Newton Centre (59).
Silvester, Arthur W., 63 Galem St., Watertown.
Silvester, Theodore (Du-Plex Trust Realty Inc.), 63 Galem St., Watertown.
Singer, S. A. (Bernard Singer), 18 Tremont St. (8).
Skinner, Joseph C., (Walter Channing, Inc.), 15 Congress St.
Slater, Albert M., (Slater-Glasser Realty Corp.), 846 Mass Ave., Cambridge.
Sleeper, Gove W., 356 Boston Ave., Medford.
Sleeper, Joseph J., 65 Concord St., Framington.
Sleeper, Stephen W., 31 Milk St.

ROBERT S. WAYLAND

REALTOR

BUSINESS PROPERTIES THROUGHOUT NEW ENGLAND

MEMBER AMERICAN INSTITUTE OF REAL ESTATE APPRAISERS

10 STATE STREET LAfayette 3-6376 BOSTON 9

Smith, Arthur W., 105 Warren St., Roxbury.
Smith, Mrs. Dorothy H. W., 72 Brookline **Ave.**
Smith, Mrs. Kate, (Longwood Associates), 626 Commonwealth Ave., Newton Centre.
Smith, Stuart E. (Nordblom Co.), 50 Congress St.
Smithson, Ralp O., Jr. (Bilt Rite Construction Co.), 138 Conant St., Beverly.
Sneirson, Samuel L., 27 School St., (8).
Snider, Abraham, 15 Kneeland St.
Snider, Alice L., 15 Kneeland St. (11).
Sohmer, Jack (Browne Realty Co.), 1432 Beacon St., Brookline.
Sonnabend, A. M., 330 Harvard St., Brookline (46).
Soule, F. Lewis, (Walter Channing, Inc.), 15 Congress St.
Southwick, Walter L. (Southwick Bros.), 82 Lynn St., Peabody.
Spencer, Carl M., (Home Savings Bank), 69 Tremont St.
Springer, Frederick H. (Niles, Inc), 1278 Beacon St., Brookline (46).
Spurr, John H., (A. W. Perry, Inc.), 453 Washington St.
Sreenan, William V., (Middlesex Federal Sav. & Loan Assn.), 405 Highland Ave., Somerville.
Staple , George H., 6 Beacon St., (8).
Stevens, A. Pelham, (Previews, Inc.), 20 Kilby St.
Stewart, Robert W., (Walter Channing, Inc.), 15 Congress St.
Stewart, William D. (Robert A. Olinder), 7 Water St.
Stimpson, Edward S. (Stimpson Terminal), 175 Albany St., Cambridge (39).
Stockwell, Fred F., 250 Boylston St. (16).
Stoddard, Charles S. (John E. Begley Co., Inc.), 53 State St.
Stokes, Joseph, 678 Mass. Ave., Cambridge, (39).
Storer, Theodore L. (R. M. Bradley & Co., Inc.), 250 Boylston St.
Stowers, Charles D. (Martin Cerel), 18 E. Central St., Natick.
Street, Earl B., (Street & Co., Inc.), 30 Federal St.
Street, Gerald G. E., 30 Federal St.
Streng, K. C., 134 Mass. Ave., Cambridge (39).
Stuart, Philip P. (Homes, Inc.), 313 Washington St., Newton (58).
Stucklen, Carl L., (McNally & Stucklen), 65 Beacon St.
Sullivan, Eugene, 2 Thompson Sq., Charlestown.
Sullivan, Mrs. Kathryn P., (H. I. Fessenden), 3 Common St., Winchester.
Sullivan, Martin J., 7 Commercial St., Malden.
Sullivan, Thomas F., 1859 Mass. Ave., Cambridge, (40).
Sweetser, Warren E., (Second Fed. Sav. & Loan Assn.), 7 Water St.
Swiedler, Edward B., 125 Pleasant St., Arlington.
Sylvester, Frank R., (Nordblom Co.), 50 Congress St.
Taglienti, Manfred (Taglienti Realty Trust), 350 Langley Rd., Newton Centre.
Tambone, A. J. (Mass Builders, Inc.), 6 Pleasant St., Malden.
Tappan, Robert M., (Warren Inst. for Sav.), 3 Park St., (8).
Tarbox, Lee E., 4 Muzzey St., Lexington (73).
Tardif, Miss Blanid, 439 Common St., Belmont, (78).
Tardif, J. Paul, 80 Leonard St.
Tarlin, Eli H., 105 Leverett St.
Taschetta, Guy (Everett Realty Co.), 36 Chelsea St., Everett.
Taunton, Benjamin W. (John E. Begley Co.), 53 State St. (19).
Taylor, A. D. (Longwood Associates Inc.), 626 Commonwealth Ave., Newton Centre.
Taylor, Charles N., & Son (Norman C. Taylor), 26 Grove St., Wellesley (81).
Taylor, John M., (Provident Inst. for Savings), 36 Temple Place, (14).
Taylor, Norman C., (Charles N. Taylor & Son), 26 Grove St., Wellesley.
Tee, William K. (C. W. Whittier & Bro.), 82 Devonshire St. (9).
Teel, Norcross, 127 Tranelo Road, Belmont.
Tehan, John F., 9 Court House Place, Springfield.
Theopold, Philip H., 294 Washington St., (8).
Thibedore, Elmer F., 295 Salem St., Medford.
Thompson, Bertrand Henry (Brodrick Bros.), 636 Commonwealth Ave., Newton Centre (59).
Thorndike, Benjamin A. G., Mrs. (Marsh & Rice), 14 Church St., Dedham.
Thornton, Olive F. (Mrs.), 572 Washington St., Wellesley.
Thurston, Jess D., Mrs., 396 Washington St., Wellesley Hills (82).
Tillinghast, Arthur P., (Tillinghast & Turner), 73 Tremont St.
Tinker, Arnold E., (The Arnold E. Tinker Co.), 158 Exchange St., Malden.
Tinker, Earle B., (The Macdonald-Tinker Co.), 267 Highland Ave., Somerville.
Titcomb, Albert C., (Simplex Company), **376 Boylston St.**
Titlebaum, Julius C. (Brodrick Bros.), 636 Commonwealth Ave., Newton Centre.
Todd, Harold A., (New England Trust Co.), 135 Devonshire St.
Tofias, George I. (Fairview Realty Co., Inc.), 110 Wallis Rd., Chesthill Hill (67).

Toohy, William E. (Weston Properties, Inc.), 21 Partridge Hill Rd., Weston.
Tousignant, Fred D., 307 Central St., Gardner.
TOWER, BENJAMIN C., 35 Congress St.
Tower, Clarence L., (State Street Trust Co.), State & Congress Sts., (1).
Townsend, Charles, 48 Chestnut St.
Townsend, Walter (Martin Cerel), 78 E. Central St., Natick.
Tracy, Jay, Jr., (Mass. Mutual Mortgage Co.), 6 Beacon St.
Traverse, John W. (John W. Traverse Real Estate & Ins.), 283 Neponset Ave., Dorchester (22).
Treat, Robert, (F. P. Morgan Co.), 45 Milk St.
Trefrey, James T., 1635 Beacon St., Waban, (68).
Trenholme, Cyril, 727 Massachusetts Ave., Arlington.
Trott, Lloyd C., (Merchants Co-op Bank), 24 School St., (8).
TUCKER, PAUL R., (HENRY W. SAVAGE, INC.), 1297 Beacon St., Brookline.
Tully, Edward J., (C. W. Whittier & Bro.), 82 Devonshire St.
Tupper, Alton F., Jr., (Street & Co., Inc.), 30 Federal St.
Turchon, Peter (Homes Inc.), 313 Washington St., Newton (58).
Turner, Carl F. (Turner & Maddock), 73 Tremont St. (8).
Turner, Charles G., (F. W. Woolworth Co.), 120 Tremont St.
Twombly, Raymond I. (Geo. T. McLauthlin Co.), 120 Fulton St. (13).
Tyler, Brenton E., 682 Main St., Waltham.
Tyler, Daniel, Jr., 68 Amory St., Brookline.
Upton, King, (First Natl. Bank), 67 Milk Street.
Van Iderstine, Harry, 35A Union Sq., Somerville.
Vappi, Cesare (Vappi & Company, Inc.), 240 Sidney St., Cambridge.
Vaughan, Charles F., 14 Waltham St., Lexington (73).
Vedder, John Warren, Jr., (Brookline Savings Bank), 160 Washington St., Brookline.
Vietor, Henry (Shell Oil Company), 441 Stuart St. (16).
Viles, Bertram S., (Viles and Smith), 11 Pemberton Square.
Vincent, J. Edmund, 60 State St.
Vinson, Roger, 1044 Main St., Weymouth.
Viola, Anthony F., 99 Union St.
Visco, Albert, 73 Hancock St., Everett, (49).
Walcott, Richard (Hunneman and Company), 5 Arlington St. (16).
Walker, George R., 120 Boylston St., (16).
Walker, Joseph R., (Home Owners Federal Savings & Loan Assn.), 21 Milk St.
Walker, William A., Longwood Associates, Inc.), 1368 Beacon St., Brookline.
Walley, Francis M., 465 High St., Dedham.
Walsh, James H. (Boston Chamber of Commerce), 80 Federal St. (10).
Ward, Stanley (Cohen, Mahoney & Ward, Inc.), 233 Harvard St., Brookline (46).
WARNER, HENRY (R. M. Bradley & Co., Inc.), 250 Boylston St.
Warren, Marie, Mrs. (Longwood Associates Inc.), 626 Commonwealth Ave., Newton Centre.
Washburn, Abigail W., (Mrs.), 258 Walnut St., Brookline.
Wasserman, Isadore, (North End Realty Co.), 7 Water St.
Waterhouse, Clarence D., 20 College Ave., Somerville.
Watson, J. F. (John C. Paige Co.), 40 Broad St. (9).
Watt, Martha E., Mrs. (Norman B. Watt), 1106 Beacon St., Newton (61).
Watt, Norman B., 1106 Beacon St., Newton.
Wattendorf, George V., 260 Boston St., Dorchester.
WAYLAND, ROBERT S., 10 State St. (9).
Webb, Parker, 45 Milk St.
Webster, H. Chester, (Brighton Co-op Bk.), 157 Brighton Ave., Allston.
Wedgewood, Luther K., 17 College Ave., Somerville.
Wein, Dalton H., 1 N. Main St., Natick.
Weiner, Barney, (Weiner, Barcel Realty Trust), 35 Lancaster Terrace, Brookline.
Weinshanker, Edward M., Isaac Fishman & Co., 35 Congress St., (9).
Weisberg, Daniel, 534-A Blue Hill Ave., Dorchester.
Weiss, M. Murray, (Hew Construction Co.), 694 Washington St., (11).
Welch, Francis C., 73 Tremont St.
Welch, John F., (Volunteer Co-op Bk.), 209 Washington St.
Welch, W. Marriott, (Property Management Corp.), 75 Federal St., (10).
Weld, Summer A., 250 Boylston St.
Weld, Walter W., (Weld & Hurd), 201 Devonshire St.
Wellman, Raymond A., 150 Causeway St., (14).
Wendell, Edward E., (Hunneman & Co.), 5 Arlington St.
Wernick, Philip, 19 Milk St. (9).
Wheeler, Howard, (Wm. C. Codman & Son), 30 Charles St., (14).
Wheelock, Priscilla M., Mrs. (Edward F. Cogswell), 219 Forest St., Wellesley.
Whelan, Frank H., 11 Beacon St., Boston.
Whipple, Charles A. (Parke Snow, Inc.), 280 Moody St., **Waltham.**
Whipple, Daniel B., 216 Tremont St., (16).
Whitcomb, Lyman W. (American Mutual Liab. Ins. Co.), 142 Berkeley St. (16).
White, Francis P. (Walter Channing, Inc.), 318 Washington St., Wellesley Hills.
White, Joseph T., (Cambridge Real Estate Service), 1878 Mass. Ave., Cambridge.

C. W. WHITTIER & BRO.
BUSINESS AND INDUSTRIAL PROPERTIES—LEASES—SALES
MANAGEMENT Memberships in American Institute of Real Estate Appraisers Society of Industrial Realtors APPRAISALS
SHAWMUT BANK BUILDING BOSTON, MASS.

Whiting, Mason T., 250 Boylston St., (16).
Whitmore, Henry, Jr., (Meredith & Grew, Inc.), 19 Congress St.
Whitney, Donald W. (Niles Inc.), 1278 Beacon St., Brookline.
Whitney, Ralph E., (C. W. Whittier & Bro.), 82 Devonshire St. (9).
Whittier, Eugene P., (Elliot, Whittier & Hardy), 73 Jefferson St., Winthrop.
Whittier, Nancy T., Mrs., 4 Dwight St., Willis.
WHITTIER, NATHANIEL, 82 Devonshire St., (9).
Whitworth, A. Milton, 201 Devonshire St.
Wilcox, Arthur P., (A. W. Perry, Inc.), 453 Washington St., (11).
Wile, George M., 534 Great Plain Ave., Needham.
Williams, Beatrice K., Mrs., 14 West St., Walpole.
WILLIAMS, MOSES, 294 Washington St., (8).
Williams, Philip (Allison Williams & Son), 12 Spruce St., Framingham.
Williamson, Helen V., Mrs. (Hilton W. Long), 1125 Great Plain Ave., Needham.
Willis, Arthur, (J. D. K. Willis & Co.), 50 State St.
Willis, Arthur, Jr., (J. D. K. Willis & Co.), 50 State St.
Willis, Richard S., (New England Mutual Life Ins. Co.), 501 Boylston St., (17).
Wilson, Harold H., 84 Broadway, Somerville (45).
Winchester, Reginald L., (Boston Safe Deposit Trust Co.), 100 Franklin St.
Wingersky, Albert S., 813 Barristers Hall, (8).
Wiseman, John R., (Willow Realty Co.), 421 Highland Ave., Somerville.
WISWALL, HAROLD C., 380 Washington St., Wellesley Hills (82).
Wit, Manuel, (I. Wit Realty Co.), 101 Tremont St.
Wood, Arthur, 417 W. Roxbury Parkway, W. Roxbury.
Wood, Benjamin F., 202 Main St., Waltham, (54).
Wood, Frank G. (Wood Realty Trust), 5 Bolser Ave., Natick.
Woodward, Sidney C., 961 Worcester Rd., Framingham.
Worley, John L., 572 Washington St., Wellesley.
Worth, Arnold E., (Newton Sav. Bank), 286 **Washington St., Newton.**
Wright, David, 37 Harvard St., Brookline (46).
Wright, Edward F., 70 Mt. Auburn St., Watertown.
Wyzanski, Arthur R., 199 Washington St., (8).
Wyzanski, Max E., 199 Washington St., (8).
Yaffee, Wallace (North End Realty), 7 Water St.
Yarchin, Benjamin, 1368 Beacon St., Brookline.
Young, George A., (Perry J. Crouse), 421 High St., Westwood.
Young, Percy J., 683 Atlantic Ave.
Zaidel, Jennie C., (Cruff & Byrne), 2371 Washington St., Roxbury.
Zibit, Abraham M. (Zibit Associates), 322 Harvard St., Brookline (46).
Zide, Henry (Z & F Construction Co., Inc.), 8 Nottingham St., Dorchester.

Brockton Board of Realtors

Active Members, 48; Others, 12.
President: Joseph E. Hirst, 6. W. Union St., E. Bridgewater.
Secretary: William H. Evans, 47 W. Elm St.
Bean, Robert E., 47 W. Elm St.
Belcher, Francis N., 123 N. Main St., Randolph.
Brown, Henry A., 19 Fuller St., (49).
Burns, Catherine M., 572 Washington St., Whitman.
Callahan, George F., 11 Broad St., Bridgewater.
Callahan, J. Gerard, 6 Legion Pkwy.
Campbell, Leroy, 231 Main St., Brockton.
Cary, Edgar W., 223 Forest Ave., (6).
Clemons, Harry W., 231 Main St., (1).
Coholan, Charles J., 200 Pleasant St., Whitman.
Corcoran, Charles E., 86 Main St., (43).
Crosier, Everett E., 142 Main St., (22).
Dearing, H. Herbert, 148 Warren Ave.
Dickinson, DeForriest W., 231 Main St. (1).
Doody, Arthur L., 356 S. Main St., Randolph.
Durling, Kenneth, 49 E. Main St., (13).
Ednie, John M., 177 E. Water St., Rockland.
Endler, Charles, 106 Main St., Brockton, (22).
Evans, William H., 47 W. Elm St.
Freitas, Louis F., 150 Main St. N., Easton.
Fyhr, Gordon P., 231 Main St.
Gordon, Herbert G., 56 Holbrook Ave.
Gordon, Mrs. Wendell H., 9 N. Main St. Brockton (9).
Hayes, Harold R., 12 Cottage St.
Hinds, George H., 25 Union St., Stoughton.
Hirst, Joseph E., 6 W. Union St., East Bridgewater.
Lane, Russell W., 521 Adams St. N., Abington.
Lynch, John E., 1040 N. Main St., Randolph.
Malinowski, Bruno, 282 Washington St., Abington.
McCarthy, Elmer S., 235 Washington St., East Bridgewater.
McKenney, Charles H., Jr., 106 Main St., (22).
Mitchell, Horace H., 533 Washington St., So. Easton.
Neafsey, Edward P., 15 Thorney Lea Terrace.
Nye, William C., 106 Main St., (22).
Pearson, James B., 117 Pleasant St.
Phillips, Andrew F., 10 Silver Rd., Brockton, (33).
Sanborn, Mrs. Bernice E., Box 419, 2610 Van Buren St., Hollywood, Florida.
Sanborn, Frank, 500 Spring St., W. Bridgewater.
Saunders, George, 153 N. Main St., Randolph.
Shannon, C. Phillip, 153 N. Main St., Randolph.
Shenkman, George, P.O. Box 397.
Smith, Albert G., Jr., 106 Main St. (22).
Stewart, Earl, 153 Main St.
Stover, Herbert H., 174 Warren Ave.
Watkins, Gordon N., 20 Guild Rd., (11).
Whelan, George S., 232 Main St., (1).
Young, Mrs. Catherine, 45 Arlington St., Rockland.
Young, John R., 45 Arlington St., Rockland.

Cape Ann Board of Realtors

Active Members, 12; Others, 1
President: Ray Kierman, Main St., Rockport.
Secretary: Mrs. L. Edmund Klotz, Ledge Rd., Gloucester.
Abbott, E. Raymond, 3 Harrison Ave., Gloucester.
Chekares, Gus, 123 Main St., Gloucester.
Chick, Mary, 353 Main St., Gloucester.
Cox, Frank L., 853 Washington St., Gloucester.
Curtis, Mary S., 114 Prospect St., Gloucester.
Foley, Clifford F., 37 Beacon St., Gloucester.
Kierman, Ray, 20 Main St., Rockport.
Klotz, Mrs. L. Edmund, Ledge Rd., Gloucester.
Mathaurs, Charles E., 128 Main St., Gloucester.
Pratt, Don, Rogers St., Gloucester.
Smith, Bob, 16-A Pleasant St., Gloucester.
Thanos, William J., 123 Main St., Gloucester.

Cape Cod Board of Realtors, Inc.

Active Members, 97; Others, 13.
President: Ralph Chase, Eastham.
Secretary-Treasurer: A. Lawrence Lovequist, 73 Main St., West Dennis.
Ambrose, Edward, Pleasant St., South Yarmouth.
Anthony, Richard A., 181 Main St., Box 909, Falmouth.
Austin, Harold W., North Shore, Pocasset.
Baker, William H. (Ralph L. Kelley, Inc.), South Yarmouth.
Bangs, Clarence, Main St., Barnstable.
Bearse, Genieve C., Main St., Centerville.
Biagiotti, Mary H., Jefferson Shores, Buzzards Bay.
Billman, E. W., Cummings Block, Orleans.
Butterfield, Mrs. Roberta, Delano Rd., Marion.
Byrne, Louis A., Main St., Dennisport.
Callahan, Jeremiah L., Jr., Waquoit.
Campbell, Mrs. B. L., Brewster.
Canning, Robert W., South Yarmouth.
Carey, Mrs. E. M. Jordan, Menauhant Road, East Falmouth.
Carter, Harry W., Jericho Path on Little Pond, Falmouth.
Chase, Ralph A., Eastham.
Chisholm, J. Parker, Gray Gables, Buzzards Bay.
CONVERSE, ROGER W., Marion.
Cornelissen, Peter J., Silver Beach Highlands, North Falmouth.
Crosby, Miss Evelyn, Main St., Centerville.
Daniel, Charles J., Osterville.
Delano, William H., East Main St., Hyannis.
Doyle, William, 219 Main St., Hyannis.
Dunn, John J., Gray Gables, Buzzards Bay.
Eder, Duncan W., 40 Legion Parkway, Brockton.
Fay, May C., Railroad Ave., Barnstable.
Ferreira, John F., 244 Main St., Falmouth.
Fohey, William F., Jr., Seapit Cove, East Falmouth.
Fowler, Robert T., 743 Center St., Jamaica Plain.
Glendon, Hubert, Fenway Road, Dennisport.
Goodspeed, Cecil I., Osterville.
Gorham, Mrs. Ralph F., Main St., Harwichport.
Greene, Kathryn Swift, 98 Main St., Falmouth.
Grimes, Lawrence F., Rt. 28, Centerville.
Harris, C. Russell, East Sandwich.
Hart, C. Joseph, Main St., Buzzards Bay.
Hayes, John J., Lower County Road, Harwichport.
Hemond, George L., Wellfleet.
Hildreth, Mable R., North Falmouth.
Hussey, Elizabeth M., Pleasant St., South Yarmouth.
Jacoby, Charles W., Rm. 4, 140 Main St., Falmouth.
Jenkins, Harry A., Osterville.
Karr, Margaret, Main St., Chatham.
Kelley, Ralph L., Route 28, South Yarmouth.
Kenney, James F., 18 Ocean St., Hyannis.
Kley, Otto, Box 412, South Yarmouth.
Larkin, Robert R., Willow St., West Harwich.
Linnell, Mildred D., Hyannisport.
Lockhart, Joseph, 29 First Ave., West Hyannisport.
Lockhart, William J., 249 Palmer Ave., Falmouth.
Lovell, Mrs. Hollis R., 59 Locust St., Falmouth.
Lovequist, A. Lawrence, 73 Main St., West Dennis.
Lyon, Elias J., Old North Wharf, Nantucket.
MacGregor, Gladys E., Crosby Lane, East Brewster.
MacLellan, Helen W., Main St., Osterville.
Mahan, Howard E., 84 Main St., Danielson, Conn.
Megathlin, Charles W., Megathlin Bldg. Main St., Hyannis.
Mellen, Elizabeth W., 561 Main St., Hyannis.
Mellen, George H., Jr., 561 Main St., Hyannis.
Meyer, Charles Jr., Box 57, Centerville.
Mosher, Mrs. John S., Old Harbor Road, Chatham.
Murphy, Francis E., 250 Main St., Wareham.
Mycock, Elaine, Main St., Cotuit.
Nagle, Norman C., Main St., Cotuit.
Norris, Forris W., 14 Queen's Buyway, Falmouth.
O'Brien, Stephen B., Pine St., Centerville.
O'Brien, Susan, Main St., Riverside, Onset.
Ohman, William T. (Pine Acres Realty), South Chatham.
O'Neil, Vincent D., 3 High School Road, Hyannis.
O'Neill, Pauline J., 83 Pearl St., Hyannis.
Pafford, James M., 153 Main St., Falmouth.
Pendergast, John J., Craig—Village by the Sea, Centerville.
Peters, William W., Main St., Falmouth.
Pettit, James Grosvenor, Old Harbor Road, Chatham.
Powers, Thomas J., Main St., Dennisport.
Robinson, Helen W. B., Cotiut.
Robsham, Ruth Chase, West Yarmouth.
Rockwood, Albert W., Osterville.
Schuman, George J., 206 Main St., Hyannis.
Schuman, Ruth H., 206 Main St., Hyannis.
Shaw, Mrs. Edward E., P. O. Box 296, Monument Beach.
Sparks, Cecile M., Main St., West Harwich.
Stevens, A. Pelham, 20 Kilby St., Boston.
Stevenson, Edward L., P.O. Box 501, Edgartown.
Sullivan, Howard R., 130 Main St., Harwichport.
Swift, Charles L., Main Road, Waquoit, East Falmouth.
Swift, Harold I., Main St., Eastham.
Swift, Janet, Main St., Vineyard Haven.
Taylor, Herbert F. Jr., 30-36 Federal St., Boston.
Taylor, John J., Dennisport.
Teel, Benjamin F., Centerville.
Walker, Iris, Bayberry Hill, Eastham.
Weeks, Katherine M., Ocean View Avenue, Cotuit.
Welch, Arthur J., 359 Main St., Dennisport.
Woodward, James A., 234 Main St., Hyannis.
Worrall, Alton H., West Central Ave., Onset.
Young, Thomas F., Depot St., Dennisport.

Chicopee Real Estate Board

Active Members, 10.
President: Henry Beauchemin, 990 Chicopee St., Williamsett.
Secretary: Stanley Furtek, 226 Exchange St., Chicopee.
Beauchemin, Henry, 990 Chicopee St., Williamsett.
Bray, Charles, 71 Main St., Chicopee Falls.

CHICOPEE (Cont.)

Brochu, Roland H., 506 Grattan St., Aldenville.
Celatka, Stanford, 317 Montcalm St., Fairview.
Furtek, Stanley, 226 Exchange St., Chicopee.
Granfield, Arthur, 60 Springfield St., Chicopee.
Lavigne, Ernest R., 35½ Center St., Chicopee.
LeBel, Rudolph, 23 Stewart St., Aldenville.
Morse, Addison, 10 Center St., Chicopee.
O'Neil, Eugene, 22 Broadway, Chicopee Falls.

Eastern Middlesex Board of Realtors

Active Members, 43; Others, 18.
President: A. Waldo Phinney, 61 Cross St., Reading.
Secretary: Mrs. Dorothy G. Laughead, 395 Main St., Wakefield.
Alley, Owen F., 837 Main St., Melrose.
Ayers, J. Robert, 75 Federal St., Boston.
Balcom, Chester T., 463 Main St., Melrose.
Bartlett, Emma M., 616 Main St. Melrose.
Bartlett, Willard D., 616 Main St., Melrose.
Bradley, John J., 79 Albion St., Wakefield.
Burnham, W. Franklin, Jr., 604 Main St., Reading.
Burnes, Harold W., 4 Wolcott Rd., Woburn.
Cotting, Merrill P., 188 Lowell St., Wakefield.
Crosby, Ralph A., 3 Chestnut St., Wakefield.
Curley, James J., 409 Main St., Wakefield.
DiPanfilo, Frank P., 396 Main St., Woburn.
Dolan, Thos. H., 357 Main St., Woburn.
Eaton, Joseph, 80 Green St., Stoneham.
Elfman, Mrs. Ida B., 418 Main St., Wilmington.
Elliott, Elwood B., 3 Central St., Stoneham.
Fish, Walter F., 393 Main St., Stoneham.
Fridolin, Rangnar, 92 Pearl St., Woburn.
Greene, Fred L., Main St., North Reading.
Harrington, Gordon W., 188 Lowell St., Wakefield.
Hogg, Wilton P., 784 Main St., Greenwood.
Homer, Edward P., 106 Franklin St., Stoneham.
Laughead, Dorothy G., 395 Main St., Wakefield.
Laughead, Warren G., 395 Main St., Wakefield.
Linscott, Arthur H., 15 Pleasant St., Woburn.
MacIntosh, George E., 324 Main St., Reading.
MacIntosh, Wilbur W., 663 Main St., Melrose.
McKeon, Miss Ellen, 383 Main St., Wakefield.
Melendy, Irving D., 536 Franklin St., Melrose.
Nelson, Hartvig, 7 Sherman Pl., Woburn.
Page, George W., 310 Main St., Wakefield.
Pavao, James, Jr., 4 Church Ave., Woburn.
Payson, Albert T., 1 Upham St., Melrose.
Phinney, A. Waldo, 61 Cross St., Reading.
Quimby, Carlyle F., 44 Haven St., Reading.
Rounds, Albert P., 230 Main St., Stoneham.
Servis, G. Webster, 23 W. Wyoming Ave., Melrose.
Strout, Charles H., 485 Main St., Reading.
Williams, M. Dudley, Jr., 439 Main St., Melrose.
Wing, Myron E., 485 Main St., Reading.
Zaltman, Simon, 395 Main St., Stoneham.

Essex North Board of Realtors

Active Members, 17.
President: Robert C. Clark, 40 Pleasant St., Newburyport.
Briggs, Claude E., 21 Pleasant St., Newburyport.
Briggs, Richard C., 113 Main St., Amesbury.
Clark, Robert C., 40 Pleasant St., Newburyport.
Crane, A. Lawton, 55 Pleasant St., Newburyport.
Gould, Edward, 12 Market St., Newburyport.
Humphrey, Harold F., 34 Pleasant St., Newburyport.
Hyder, Richard D., 18 Whitehall Rd., Amesbury.
Livermore, Charles Jr., 3 Forest St., Byfield.
Livermore, Mary, 3 Forest St., Byfield.
McPhail, George E., 13 Main St., Byfield.
Mussells, Mrs. Domniquia, Middle Rd., Newbury.
Page, Arthur S., 55 Pleasant St., Newburyport.
Peterson, Carlyle B., 156 Elm St., Amesbury.
Plumer, Leon N., 40 Pleasant St., Newburyport.
Regan, John, 22 Vernon St., Newburyport.
Roche, Francis B., 21 Pleasant St., Newburyport.
Walton, Ernest T., 101 State St., Newburyport.

Fall River Board of Realtors

Active Members, 33; Others, 18.
President: Frank S. Feitelberg, 369 Central St.
Secretary: Walter L. Murphy, 161 S. Main St.
Adler, Herman, 10 Purchase St.
Beckett, J. Fred, 49 Purchase St.
Brax, John R., 207 Academy Bldg.
Cain, Chas. R., 226 S. Main St.
Clarke, Albert N., 351 2nd St.
Cole, E. Forrest, 166 Bank St.
Connors, Francis J., 1414 S. Main St.
Delano, George, 57 N. Main St.
Elliott, Clayton E., 10 Purchase St.
Estrella, Manuel G., 7 Purchase St.
Feitelberg, Frank S., 369 Central St
Frechette, Leopold A., 197 Lindsey St.
Gomberg, Maurice, 38 3rd St.
Griffiths, Earl T., 86 Purchase St.
Harding, Clarence, 430 Academy Bldg.
Hickey, William J., 173 Woodlawn St.
Hochu, Norman F., 10 Purchase St.
Howarth, Alfred A., 154 N. Main St.
Markell, Myer, 41 North Main St.
Marshall, John, 315 Granite Block.
McGuigan, Joseph E., 198 Bank St.
McNeill, Hugh T., 163 New Boston Rd.
Mizher, Saheed A., 350 Quequechan St.
Oliveira, Gilbert C., 154 Brightman St.
Ouellette, Miss Adrien, 965 Plymouth Ave.
Ouellette, Pierre L., 965 Plymouth Ave.
Pierce, Albert G., 26 Bedford St.
Pimentel, Arthur F., 226 S. Main St.
Poirier, Wilfred J., 210 Thomas St.
Prebluda, Barney, 32 Chestworth St.
Savard, Lorenzo E., 235 Pocassett St.
Sullivan, Francis E., 161 S. Main St.
Thomas, Joseph E., 219 Granite Block.

Franklin County Real Estate Board

Active Members, 15; Others, 4.
President: Simon L. Cohn, 267 Main St., Greenfield.
Secretary: Francis Farrell, 19½ Federal St., Greenfield.
Benson, W. Edward, 96 Main St., Greenfield.
Casey, John A., 11 Ames St., Greenfield.
Chevalier, A. L., 302 Main St.
Cohn, S. L., 267 Main St.
Farrell, Francis, 19½ Federal St., Greenfield.
Finn, Daniel W., 14 Miles St.
Hamilton, J. L., 123 Shelburne St., Greenfield.
Lawson, Edwin W., 79 Fountain St., Orange.
Lyman, K. H., 96 Main St.
Martin, Chester, 20 Wells St., Greenfield.
Nichols, Madeleine, 14 Hope St., Greenfield.
Pleasant, Wayne E., 29 J St., Turners Falls.
Ruggeri, Alphonse, 122 Deerfield St., Greenfield.
Skibiski, Michael, Sunderland.
Zschau, Ronald, 12 Main St., Millers Falls.

A. W. BORAWSKI AGENCY
Realtors
City homes; country, farm, investment property; business rentals; management; trades.
56 Main Street
Northampton, Mass.
Telephone 254

Hampshire County Board of Realtors

Active Members, 20; Others, 2.
President: Mrs. Helen Hudnut, 16 Center St., Northampton.
Secretary: Jeanne E. Hemenway, Williamsburg.
Allen, Abraham I., 69 Prospect St., Northampton.
Bailey, William E. (Bailey Insurance Agency), 142 Main St., Northampton.
Banner, John L., 78 Main St., Northampton.
Bernache, William A., 83 Main St., Florence.
BORAWSKI, ALEXANDER W., 56 Main St., Northampton.
Brown, Robert S., 314 N. Pleasant St., Amherst.
Couchon, Arthur G., 22 Pleasant St., Easthampton.
Crockwell, George A., 15 N. Pleasant St., Amherst.
Finck, Gustav A., 63 Main St., Florence.
Hemenway, Jeanne E., Williamsburg.
Hudnut, Helen, 16 Center St., Northampton.
Lamoureaux, Clarence E., 101 Main St., Eastampton.
Leahan, C. Henry, 108 Church St., Ware.
Mutter, Francis J., 99 Cottage St., Eastampton.
Salvo, Walter, Draper Hotel Bldg., Northampton.
Simmons, Mrs. Phyllis, South Amherst.
Snow, Silas, Williamsburg.
Trombly, Ralph W., South Belchertown.
Walker, Charles W., 19 Round Hill Rd., Northampton.
Willey, Harold N., Main St., Belchertown.

Haverhill Board of Realtors

Active Members, 17; Others, 1.
President: Milton M. Cotter, 648 Main St.
Secretary: John J. O'Shea Jr., S. Main St., Plaistow, N.H.
Adams, Harry E. Jr., 153 Merrimack St.
Boyd, Robert B., 42 Park St., Bradford.
Cotter, Milton, 648 Main St.
Fascione, Helen, 5 Florence Ave.
Gendreau, Edmund W., 35 Whittier Rd.
Hayes, Miss Elizabeth M., 50 Merrimack St.
Hilliard, George H., 34 Arlington St.
House, Arnold, 3 Florence Ave.
Keezer, George B., Main St., Plaistow, N.H.
Kirby, Thelma A., 28 Ellen St.
Marston, Mrs. Doris, 69 North St., Georgetown.
Morton, Warren W., 191 Merrimack St.
O'Shea, John J. Jr., S. Main St., Plaistow, N. H.
Rogers, John H., 50 Water St.
Sargent, Edward G., 53 Merrimack St.
Thornton, Daniel M., 191 Merrimack St.
Watson, William, 50 Merrimack St.

Holyoke Board of Realtors

Active Members, 22; Others, 4.
President: Lorenzo Pasquinucci, 77 Locust St.
Secretary: George Lefebvre, 29 Camden St., South Hadley Falls.
Allyn, Stewart R., 225 High St.
Baker, Nichols F., 223 Beech St.
Baldwin, William H., 403 Hillside Ave.
Canney, George F., 103 College St., South Hadley.
DesFosses, John J., 10 Thorpe Ave.
Dunn, R. A., 56 Suffolk St.
Fournier, Alphonse, 276 High St.
French, Alvin C. M., 148 Pearl St.
Johnson, Fred C., 9 Vadnais St.
Kedzierski, Theodore, 560 Dwight St.
Kozinski, George, 276 High St.
Koszinski, Joseph F., 276 High St.
LeFebvre, George, 29 Camden St., South Hadley Falls.
McManus, Edgar, 134 Allyn St.
O'Connell, Ray, 276 High St.
O'Connell, Sam, 276 High St.
O'Donnell, Edward S., 225 High St.
Pasquinucci, Lorenzo J., 77 Locust St.
Vanasse, Anatole, 111 College St., South Hadley.
Wallace, Laura A., 331 Pleasant St.
Woods, Edmund G., 264 Maple St.
Woods, Francis B., 264 Maple St.

Greater Lawrence Board of Realtors

Active Members, 32; Others, 10.
President: Joseph Campopiano, 301 Essex St., Lawrence.
Secretary: K. C. Killorin, 77 Main St., Andover.
Andrew, T. Edwin, 301 Essex St., Lawrence.
Barnard, Winifred M., 36 Main St., Andover.
Bernardin, Eugene A. Jr., 14 Park St., Andover.
Biron, Leonidas, 513 Haverhill St., Lawrence.
Buckley, Bernard B., 225 Carleton St., Lawrence.
Bullock, Mrs. Robena E., 150 Main St., No. Andover.
Campopiano, Joseph, 301 Essex St., Lawrence
Chamberlain, Arthur G., 520 Andover St., Lawrence.
Comtois, Henry J., 33 Hawley St. Lawrence.
Couture, Sylvio H., 324 Broadway, Lawrence.
DeFelice, Peter J., 44 Forest St., Lawrence.
DiMauro, Santo A., 108 Main St., N. Andover.
Eastman, Weston F., 301 Essex St., Lawrence.
Galvin, Bart J., 301 Essex St., Lawrence.
Geller, Max, 351 Essex St., Lawrence.
Gens, Harold F., 187 Chestnut St., Andover.
Hasbany, Alex G. Jr., 32 Stevens St., Methuen.
Herschfield, Joseph, 359 Lowell St., Methuen.
Kiamie, Victor, 31 Hampshire St., Lawrence.
Killorin, Karl C., 77 Main St., Andover.
Maguire, John J., 301 Essex St., Lawrence.
Mowat, Raymond, 5 Jackson St., Lawrence.
Redmond, Thomas F., 248 Broadway, Methuen.
Reitano, Sebastian, 263 Essex St., Lawrence.
Salvetti, Augustine J., 316 Essex St., Lawrence
Samel, Sam, 112 Franklin St., Lawrence.
Simmers, Richard C., 358 N. Main St., Andover.
Siskind, Roland R., 301 Essex St., Lawrence.
Stevens, Elton E., 351 Essex St., Lawrence.
Walch, Joseph F., Jr., 301 Essex St., Lawrence.
Whipple, Richard G., 301 Essex St., Lawrence.
Wilkinson, Ernest L., 301 Essex St., Lawrence.

Lowell Real Estate Exchange

Active Members, 28.
President: Vincent J. Murphy, 40 Central St.
Secretary: Harold J. Downing, 219 Central St.
Achin, Robert H., (Henry Achin Agency), 90 Aiken St.
Carter, A. F., King St. & New Estate Rd., Littleton.
Cooney, James, 22 Appleton St.
Corbeil, Joseph H., 70 40th Ave.
Downey, Harold J., 219 Central St.
Elliott, Herford N., 64 Central St.
Erickson, Arthur, P.O. Box 665.
Gately, William F., 29 Bridge St.
Gervais, J. J., 24 Merrimack St.
Green, Joseph W., 45 Merrimack St.
Higgins, Terrence J. (Higgins & Mullaney), 24 Merrimack St.
Hildreth, Roger H., 619 Gorham St.
Johnson, H. R., 9 Central St.
Lamson, Edward N., 34 John St., Lowell.
Lynn, Gerald J., 219 Central St.
McNamara, James F., 361 Bridge St.
Morin, Alfred, 10 Hurd St.
Murphy, Vincent, 40 Central St.
O'Garra, John J., 64 Central St.
Parsons, Ernest P., 10 Kearney Sq.
Percival, Mrs. Madeline M., 24 Merrimack St.
Peterson, Carl A. E., 43 Central Square, Chelmsford.
Riney, M. Edward, 24 Merrimack St.
Rosengard, Abraham, 45 Merrimack St.
Runels, Chester M., 53 Central St.
Saunders, Edward J. (Saunders Service), 10 Kearney Sq.
Smith, Lewis P., 53 Central St.
Van Greenby, D. R., 60 Van Greenby Rd.

Lynn Real Estate Board

Active Members, 58; Others, 7.
President: Ralph N. Murray, 79 Banks Rd., Swampscott.
Secretary: Russell H. Craig, 540 Chestnut St., Lynn.
Anderson, Oscar A., 14 Hutchins Circle, Lynnfield Center.
Ambrose, Delphin, 56 Central Ave.
Atkins, Roy S., 391 Eastern Ave.
Aysies, John, 717 Humphrey St., Swampscott.
Backman, Samuel P., 31 Exchange St., Lynn.
Bartram, Glenn W., 31 Exchange St.
Baxter, Everett M., 150 Liberty St.
Bean, Samuel C., 31 Central Square.
Brown, Gordon L., 38 Exchange St.
Bufalino, Raymond J., 501 Humphrey St., Swampscott.
Bunker, Herman C., 359 Central St., Saugus.
Cassidy, Joseph W., 30 Central Ave.
Charron, Andrew, 7 Central Sq.
Collins, George P., 56 Central Ave., Lynn.
Collins, George P. Jr., 56 Central Ave., Lynn.
Connolly, John W., Box 816.
Craig, Albert E., 540 Chestnut St.
Craig, Russell H., 540 Chestnut St.
Curry, Edward M., 700 Humphrey St., Swampscott.
Curtis, George, 195 Broadway.
Cutts, Mrs. Richard, 38 Grant Rd., Swampscott.
Estabrook, Mrs. Dorothy, 90 School St., Saugus.
Estate Realty Co., 149 Monroe St.
Fame, Michael, 60 Central Ave.
Finch, Clarence M., 128 Humphrey St., Swampscott.
Fitzgerald, Edward J., 159 Central Ave., Lynn.
Galis, Samuel, 23 Central Ave.
Haskell, William W., 501 Humphrey St., Swampscott.
Hayes, Paul J., 457 Lincoln Ave., Saugus.
Ingalls, Francis, 48 Central Square.
Jenis, Gregory V., 23 Central Ave.
Johnson, Gustave R., 1 Market St., Lynn.
LeBlance, Omer N., 3A Chestnut St.
Luise, Alfred P., 14 Central Ave., Lynn.
Lundgren, Clarence E., 163 Central Ave.
Maloon, Clarence B., 145 Munroe St.
Martin, Alice, 38 Exchange St.
Marquis, Eugene R., 3A Chestnut St.
McCarthy, James L., Hotel Edison, Rm. 206.
McGrath, Roy J., 48 Baltimore St.
Mendelsohn, Gabriel M., 439 Washington St.
Mentuck, Elsie R., 154 Humphrey St., Swampscott.
Moran, Joseph T., 153 Central Ave.
Moriarty, John F., Jr., 153 Central Ave.

Moulton, John E., 1 City Hall Sq.
Murray, Ralph N., 79 Banks Road, Swampscott.
Pelletier, Edgar, 118 Monroe St.
Peralta, Francis J., 7 Willow St.
Phillips, Kenneth, 14 Central Ave.
Reiser, Elva M., 492 Lincoln Ave., Saugus.
Sawyer, Frederick L., 518 Lincoln Ave., Saugus.
Stearns, Willard F., 165 Redington St., Swampscott.
Stocker, Crawford H., 112 Market St.
Tattle, Esther M., 31 Bassett St.
Turner, Charles W., 65 Exchange St.
Wadleigh, Paul F., 16 Central Ave.
Waters, David S., 14 Central Ave.
Woodbridge, Charles G., 97 Buffam St.

New Bedford Board of Realtors

Active Members, 42; Others, 7.
President: A. J. Langlois, 888 Purchase St.
Secretary: Mrs. Maud K. Marks, 163 Main St., Fairhaven.
Almgren, Mrs. Vera J., 45 School St., South Dartmouth.
Andrews, Edwin H., 184 Cottage St.
Audette, R. Donat, 870 Acushnet Ave.
Ayotte, Joseph L., Main St., Lakeville.
Barros, Manuel A., 48 Hemlock St.
Bonneau, Alfred A., 133 Butler St.
Bonneau, George, 133 Butler St.
Boucher, Ernest H., 508 Pleasant St.
Bramwell, Benjamin, 189 Hersom St.
Cohen, Harry, 444 Purchase St.
Correa, Mrs. Eleanor Lowell, Fairhaven Rd., Mattapoisett.
Dalbec, Emile, 187 Tarklin Hill Rd.
DeMello, Angelo C., 28 Prospect St., S. Dartmouth.
Gifford, Ralph S., Locust Rd., Rochester.
Goldman, Joseph B., 21 Gifford Ave., North Dartmouth.
Guy, Nathaniel, 67 Plymouth St.
Haste, Peter J., 749 Purchase St.
Hathaway, Wallace G., 281 Park St.
Hayes, Herbert, 192 Church St.
Hotz, Paul, Taunton Ave., N. Lakeville.
Howes, Charles M., 780 Rockdale Ave.
Lamarre, G. Raymond, 222 Union St.
Lamarre, Lawrence, 222 Union St.
Langlois, A. J., 888 Purchase St.
Levesque, Arsene J., 246 Nash Rd.
Maciel, John, 776 Allen St., North Dartmouth.
Margeson, Thomas Harry, 116 DeWolf St.
Marks, Maud K., 163 Main St., Fairhaven.
Marston, James H. C., 908 Purchase St.
Mederios, Manuel, 1065 Rockdale Ave.
Miller, Harold S., 74 North St.
Norton, Michael J., Jr., 74 Sycamore St.
O'Neill, James F., 113 Campbell St.
Roy, Louis J., 159 Tallman St.
Scarpitti, Nicholas L., 533 Mill St.
Scott, Ann (Mrs. Palmer), 4 Prospect St., South Dartmouth.
Sherman, Arthur B., 98 Arnold St.
Silva, M. S., 290 Dartmouth St.
Stern, Herbert, 96 William St.
Waxler, Felix B., 63 Brownell St.
Wood, Mrs. W. O., 558 Pleasant St.
Wright, Daniel J., 227 Union St.

North Bristol County Board of Realtors

Active Members, 28.
President: H. Clifton Woodward, 5 Main St., Taunton.
Secretary: Mrs. Louis O. Godfrey, 54 Summer St., Taunton.
Barker, Walter H., 23 Main St., Taunton.
Carroll, Howard B., 35 Ashland St., Taunton.
Clapp, Grenville F., Bristol County Trust Co., Taunton.
Conro, Wray C., 8 North Main St., Attleboro.
Dimmitt, Arthur B., The First Nat'l Bank of Mansfield, Mansfield.
Eames, Leslie A., 122 North Main St., Mansfield.
Godfrey, Mrs. Louis O., 54 Summer St. Taunton.
Gough, Raymond J., 3 E. Britannia St., Taunton.
Gowen, Horace B., 18 N. Main St., Attleboro.
Hall, George S., Broadway, North Raynham.
Hambly, Alton L. R., 131 Somerset Ave., Taunton.
Kingsbury, Charles M., 56 Taunton Green, Taunton.
MacKinnon, Archie, 362 Bay St., Taunton.
McKenna, Joseph P., Assessor's Office, Taunton.
Miller, Gordon A., Machinists' Nat'l Bank, Taunton.
Oakhem, M. J., Taunton Gas Co., Taunton.
O'Hearne, John A., 16 Taylor Bldg., Taunton.
Olmsted, Willard E., Attleboro Savings & Loan, Attleboro.
Plonka, Joseph T., 2 Chester St., Taunton.
Potter, William A., 28 Florence St., Taunton.
Robertson, George W., Mechanic's Co-operative Bank, Taunton.
Robinson, Donald R., Associated Builders Inc., Raynham.
Tisdale, Mrs. Luella B. H., 257 Winthrop St., Taunton.
Walker, Allan M., 38 Crocker Bldg., Taunton.
Wheeler, James A., Mansfield Co-Operative Bank, Mansfield.
White, Frederick B., Taunton Co-Operative Bank, Taunton.
Wood, Louis T., 4 Cohannet St., Taunton.
Woodward, H. Clifton, 5 Main St., Taunton.

Northern Worcester County Board of Realtors

Active Members, 36.
President: Rodney M. Lowe, 484 Main St., Fitchburg.
Secretary: Robert N. Foster, 336 Main St., Fitchburg.
Babineau, Alphonse J., 355 Main St., Fitchburg.
Baron, Z. J., 300 Main St., Fitchburg.
Berlo, Bernard, 50 Fairbanks St., Fitchburg.
Champa, Mrs. Jennie A., 255 Water St., Fitchburg.
Davis, Frederick E., 94 Central St., Winchendon.
Dickinson, M. L., 484 Main St., Fitchburg.
Dufort, Alvah, 73 Boutelle St., Fitchburg.
Ekblad, Emil, 63 Parker St., Gardner.
Farwell, Claude C., School St., Groton.
Fitzpatrick, J. J., 351 Mechanic St., Fitchburg.
Foster, Ralph S., 336 Main St., Fitchburg.
Foster, Robert N., 336 Main St., Fitchburg.
Gagnon, Hector, 327 Main St., Fitchburg.
Hartwell, Chas. F., 90 South St., Westminster.
Kipp, James A., 327 Main St., Fitchburg.
LaChance, Leo P., 64 Pleasant St., Gardner.
Lashua, Howard F., 32 Pleasant St., Gardner.
LeClair, Ovide J., 32 Payson St., Fitchburg.
Ledgard, Rodney M., 337 Main St., Athol.
Lowe, Rodney M., 484 Main St., Fitchburg.
Mallet, A. H., 585 Main St., Athol.
Meany, David, 20 Lovewell St., Gardner.
Merriam, Mrs. Frank E., 122 Day St., Fitchburg.
O'Connell, F. J., 304 Main St., Fitchburg.
O'Connell, Joseph F., 286 Central St., Gardner.
Rome, A. L., 633 Main St., Fitchburg.
Taylor, Arthur S., 470 Main St., Fitchburg.
Tousignant, Charles, 307 Central St., Gardner.
Tousignant, Edmond J., 42 Summer St., Fitchburg.
Tousignant, Fred D., 307 Central St., Gardner.
Tousignant, Robert, 307 Central St., Gardner.
Trinque, Armand, 327 Main St., Fitchburg.
Trinque, Hector J., 54 Main St., Gardner.
Turner, Allen, Bare Hill Rd., Harvard.
Vicario, John D., Main St., Gardner.
Winslow, John, Sterling.

Plymouth County Board of Realtors

Active Members, 35; Others, 15.
President: Henry E. Cheney, Rt. #3 RFD, Duxbury.
Secretary: Edward C. Warnsman Jr., 100 Summer St., Kingston.
Arnold, Francis H., Water St., North Pembroke
Burns, John Torrey, 8 N. St., Plymouth.
Carpenter, Mrs. Blanche R., S. River St., Marshfield.
Cheney, Henry E., R.F.D., Duxbury.
Churchill, Mrs. Edith H., RFD., Kingston.
Coleman, Ralph H., Main St., Norwell.
Cousins, John L., R.F.D. Whitman, (Hanson).
Cushman, Mrs. Briggs, 133 Summer St., Kingston.
Dwyer, Miss Eleanor, % John L. Rothery Co., Scituate.
Ellis, Mrs. Elsie R., School St., Bryantville.
Evans, Parry, 55 Red Gate Lane, Cohasset.
Foote, Mrs. Ward, Shipyard Lane, So., Duxbury.
Gosnell, Curt, Tinkertown, Duxbury.
Graham, Mrs. Jeannie, Broadway, South Hanover.
Lavallee, Wilfred H., 112 S. Main St., Middleboro.
Lewis, Harry, Scituate.
Lund, Joseph W., c/oR. M. Bradley Co., Boston.
MacDonald, Paul B., 7 Washington St., Accord.
Maderos, Mrs. Sally, Pine St., Norwell.
McIntosh, Neal, White Horse Beach P.O., Plymouth.
McKay, Henry C., Ocean St., Marshfield.
Moffatt, Mary A., County Way, North Scituate.
Murdock, John A., Columbia Rd., Rt. 3, Hanover.
Murphy, Stanley F., 7 Cherry Lane, Minot.
Palmer, Henry W., 51 Adams St., Milton.
Reid, Alvin R., Hanson.
Roberts, Fred W., Moraine St., Marshfield.
Rome, Ellis, Rockland (R.F.D.).
Rome, Mildred R., Rockland RFD.
Schroeder, Walter U., 18 Main St., Ext. Plymouth.
Smith, Mrs. Whitton Frances, 141 First Parish Rd., Scituate.
Walker, Percy L., Tremont & St. George Sts., Duxbury.
Warnsman, Edward C., 65 Main St., Plymouth.
Warnsman, Edw. C. Jr., 100 Summer St., Kingston.
Young, Miss Constance, St. George St., Duxbury.

Quincy and South Shore Board of Realtors

Active Members, 85; Others, 61.
President: Kenneth H. Riggs, 23 Beale St., Quincy (70).
Secretary: Henry W. Palmer, 51 Adams St., Milton.
Adams, C. Malcolm, 182 Summit Ave., Quincy, (70).
Barry, Richard E., 114 Otis St., Milton.
Barry, Richard J., Jr., 270 Hancock St., North Quincy (71).
Beers, James H., 224 Washington St., Weymouth.
Bestgen, William H., 24 Florence St., Quincy.
Blake, Robert A., 301 Beale St., Quincy, (69).
Boynton, Arthur E., 36 Commercial St., Braintree.
Brown, Daniel A. Jr., 36 Quincy Ave., Braintree (84).
Carnes, John F., 9 Elm St., Hingham.
Child, Warren H., 171 Main St., Hingham.
Clare, William B., 351 Granite St., Quincy (69).
Cole, George A. Jr., 71 Lincoln St., Hingham.
Condon, Paul T., 189 Lincoln St., Hingham.
Crosby, William B., 30 Hinckley Rd., Milton.
Curtis, Arthur B., 1245 Hancock St., Quincy.
Davis, C. H., 42 Quincy Ave., **Braintree,** (84).
DeSantis, Frank C., 133 Washington St., Weymouth.
Devlin, Robert E., 671 Hancock St., Quincy.
Doucette, Paul A., 133 Washington St., Weymouth.
Ducote, Barbara L., 151 Hancock St., North Quincy.
Eastman, Arnold, 107 Vassall St., Quincy, (70).
Ebbett, Ballard, 80 Campbell St., Quincy (69).
Faxon, Robert M., 1245 Hancock St., Quincy, (69).
Flavin, James J., 1085 Hancock St., Quincy.
Fraser, Waldo A., 55 Saville Row, Quincy (69).
Fraumeni, Onofrio, 171 Billings Rd., Quincy, (71).
Furlong, Charles R., 826 Washington St., Braintree.
Gallagher, John J., Jr., 67 Saville Row, Quincy.
Gallagher, William P., 177 Bridge St., North Weymouth.
Gordon, Ruth U., 872 Nantasket Ave., Hull.
Greene, Aura A., 88 Penn St., Quincy (69).
Gunn, Francis A., 82 Pleasant St., Weymouth, (88).
Hannon, Peter J., 12 Maple St., Quincy (69).
Hewitt, John D., 654 Hancock St., Quincy.
Hollis, Minot, 12 Pond St., Weymouth.
Hutt, Burton B., 20 Cushing St., Wollaston (70).
Jordan, Charles G., 15 Front St., Weymouth.
Keith, Alfred A., 565 Adams St., Quincy.
Keith, Alfred B., 69 Sagamore Ave., North Quincy (71).
LePage, Irene M., 6 Commercial St., Weymouth.
Lowrance, Mrs. Ione R., 170 North St., Hingham.
Lowrance, John W., 170 North St., Hingham.
Marden, Wallace ., 329a Newport Ave., Quincy.
McCormack, James B., 108 Main St., Hingham.
McHugh, J. Edward, 276 Granite Ave., Milton.
McNulty, Arthur F., 160 Connell St., Quincy.
Meiville, W. Homer, 230 Quincy Ave., East Braintree.
Moore, Walter, P.O. Box 411, Reno, Nevada.
Morrill, Frederick L., 490 Hancock St., Quincy.
Nickerson, N. G., 80a Beale St., Quincy.
Niles, Arthur C. Jr., 1 Elm St., Braintree, (84).
Niles, Waldo E., 1 Elm St., Braintree, (84).
Nowlan, Gerald T., 1621 Hancock St., Quincy (69).
Oman, Arthur H., 411 Washington St., Weymouth.
Osborne, Dorothy, 1359 Hancock St., Quincy, (69).
Palmer, Henry W., 51 Adams St., Milton Village.
Partridge, Sidney, 1175 Main St., Hingham.
Perkins, James A., 461 Bridge St., North Weymouth.
Peterson, Henry J., 160 Washington St., Weymouth.
Raymond, Herbert W., 1528 Main St., South Weymouth.
Riggs, Kenneth H., 23 Beale St., Quincy (70).
Riggs, N. J., 23 Beale St., Quincy, (70).
Riley, Margaret, 98 Atlantic Ave., Hull.
Ross, Charles A., 28 Franklin St., Quincy, (69).
Savage, Raymond, 359 Hancock St., South Braintree.
Severy, James E., 114 S. Central Ave., Quincy, (70).
Shea, William J., 12 Beale St., Quincy, (70).
Stringer, Bertha H., 15 Lincoln St., Hingham.
Smith, Charles F. A., 18 Elmlawn Rd., Braintree.
Stocks, Albert V., 665 Hancock St., Quincy, (70).
Sullivan, Paul N., 1372 Hancock St., Quincy, (69).
Swinimer, Arnold R., 1400 Hancock St., Quincy (69).
Sylvester, Frederick H. Jr., 6 Sycamore Lane, Hingham.
Taunton, Benjamin W., 53 State St., Boston.
Usher, David C. Jr., 177 Belmont St., Wollaston.
Waldron, Harold E., 645 Hancock St., Quincy, (70).
Walker, Mary L., 47 Beale St., Wollaston.
Webb, Parker, 36 Spafford Road, Milton.
Wendell, Edward E., 5 Arlington St., Boston.
Whelan, Anna M., 320 Brook Rd., Milton.
Wingate, Alan L., 1009 Washington St., Weymouth.
Wingate, Alan L. Jr., 1009 Washington St., Weymouth.

Greater Salem Real Estate Board

Active Members, 54; Others, 2.
President: Brainard F. Conley Jr., 30 Central St., Ipswich.
Secretary: Derby Moore, 221 Essex St., Salem.
Andrews, Miss Esther S., Main St., Essex.
Archer, Clement C., 271 Cabot St., Beverly.
Belleau, Theophile, 244 Lafayette St., Salem.
Bemis, E. Carleton, 41 Atlantic Ave., Marblehead.
Boardman, Mrs. Rhoda C., 17 Bridge St., Manchester.
Bochynski, John J., 104 Essex St., Salem.
Bradlee, Sargent, Harbor St., Manchester.
Brown, George V., 23 Lynn Shore Dr., Lynn.
Burke, Joseph P., 173 Cabot St., Beverly.
Cargill, William R., Main St., Topsfield.
Carpenter, Walter H., 32 Ocean St., Beverly.
Clifford, Harry D., 1 Hawthorne Blvd., Salem.
Conley, Brainard F. Jr., 30 Central St., Ipswich.
Conley, Paul D., 30 Central St., Ipswich.
Conway, Walter A., 208 Essex St., Salem.
D'Arcy, James F., Depot Sq., S. Hamilton.
Davis, Leverett E., Seaview Ave., Marblehead.
Donovan, Joseph F., 267 Cabot St., Beverly.
Driscoll, John A., 6 County St., Salem.
Faulkner, David P., 116 Pleasant St., Marblehead.
Frye, David, 265 Essex St., Salem, Mass.
Garfield, Jackson W., Hamilton.
Gordon, David J., 24 Main St., Peabody.
Graves, Marion M., 60 Pleasant St., Marblehead.
Gray, Warren P., 5 Oak St., Marblehead.
Ham, Herbert C., 11 Trask St., Danvers.
Hayes, Richard G., 269 Cabot St., Beverly.
Hayes, Stanley G., 269 Cabot St., Beverly.
Hood, Lillian F., 145 Cabot St., Beverly.
Hosman, Harry A., Pride's Park, Pride's Crossing, Beverly.
Johnston, Charles S., Jr., 276 Essex St., Salem.
Karavedas, Spiros, 88 Main St., Peabody.
Kent, A. Gordon, 35 Maple St., Danvers.
Leonard, Ralph L., 206 Bridge St., Beverly.
Manning, William F., 73 Washington St., Salem.
Marquis, George W., 218 Essex St., Salem.
Moore, Derby, 221 Essex St., Salem.
Morgan, Leslie, 173 Cabot St., Beverly.
Nickerson, Donald W., 221 Cabot St., Beverly.
Norris, Fred J., 65 Federal St., Salem.
Patch, Benjamin A., 234 Cabot St., Beverly.
Roberts, Boyd, 170 Cabot St., Beverly.
Robinson, Charles H., 157 Pleasant St., Marblehead.
Rose, Robert W., 411 Atlantic Ave., Marblehead.
Simon, William M., 242 Cabot St., Beverly.
Smithson, Ralph O. Jr., 138 Conant St., Beverly.
Sterling, Lester O., 222 Cabot St., Beverly.
Tobey, A. Guilford, 4 Fountain Inn Lane, Marblehead.
Van Blarcom, Mrs. Louise, Candlewood Rd., Ipswich.
Waters, David S., 1 Hawthorne Blvd., Salem.
Watkins, Edward F., 31 Beach St., Manchester.
Willmonton, Guy T., 32 Union St., Manchester.
Wright, Mrs. Marguerite C., 7 Atlantic Ave., Marblehead.
Zetlan, Samuel, 99 Main St., Peabody.

Springfield Real Estate Board

Active Members, 62; Others, 14.
President: John D. Macmillan, 154 Broadway (3).
Secretary: Wolcott W. Gumble, 57 Vernon St. (3).
Adams, Roger E., 363 Eastern Ave. (9).

In Springfield

We Offer a Complete Residential Real Estate Service

DONALD G. WEBSTER

Realtor

33 Elm Street

Office Phone: 4-4987

Res. Phone: LO 7-5313

SPRINGFIELD (Cont.)

Alderman, Howard F., 3 Elm St. (3).
Aring, Walter J., 31 Elm St. (3).
Burns, George M., 31 Elm St. (3).
Burt, Clarence A., 25 Elm St. (3).
Campbell, Ralph E., 31 Elm St. (3).
Childs, W. J., 31 Elm St. (3).
Christie, Donald B., 31 Elm St. (3).
Clark, Henry M. Co., 270 Worthington St. (3).
Collester, George L., 549 State St. (9).
Condon, Thomas J., 31 Elm St. (3).
Craft, H. E., 1562 Main St. (3).
Cunliffe, J. William, 3 Elm St. (3).
Devens, Joseph M., 31 Elm St. (3).
Dolan, Bert, 100 Broadway (3).
Edgerton, Howard H., 77 S. Park Ave., Longmeadow.
Fenton, Ira E., 31 Elm St. (3).
Flagg, Raymond H., 19 Elm St. (3).
Fox, Leslie J., 13 Maple St., E. Longmeadow.
Fullam, Ralph E., 110 Elm St., West Springfield.
Gowen, Charles W., 30 Chestnut St., Ludlow.
Gumble, Wolcott W., 57 Vernon St. (3).
Hinch, Edward A., 159 N. Main, E. Longmeadow.
Hoover, Lloyd M., 466 Main St., Wilbraham.
Howe, H. C., 17 Dalton Pl.
Jenney, Ralph P., 1421 Main St. (3).
Johnson, E. D. Co., 1562 Main St. (3).
Jordan, Lester E., 1537 Main St. (3).
Kempton, Robert B., 33 Elm St. (3).
Lomas, Stuart R., 23 Elm St. (3).
Lucier, Hector, 5 Court House Pl. (3).
Macmillan & Son (John D. B. Macmillan), 154 Broadway (3).
Marrin, Edwin, 1938 Main St. (3).
Murphy, Edward J. Co. (Frederick C. Murphy), 1537 Main St. (3).
Murphy, J. Frank, 1938 Main St. (3).
Myers, Marcus C., 31 Elm St. (3).
Nirenstein, Nathan, 377 Dwight St. (3).
O'Donnell, F. S. & Co., 3 Court St., Westfield.
Paige, T. V., 95 State St., Springfield (3).
Pond, Clifford D., 719 Main St., Agawam.
Premo, Lester J., 31 Elm St. (3).
Putnam, S. D., 1397 Main St. (3).
Quinn, John F., 1200 Main St. (3).
Rowan, M. J., 18 Vernon St. (3).
Seyler, John L., 95 State St. (3).
Sheehan, James T., 1653 Main St. (3).
Speed & Hegeman (Kenneth G. Speed), 56 Park St., West Springfield.
Stearns, Scott M., 31 Elm St. (3).
Stephenson, Paul P., 229 Albany St. (1).
Streng, J. Truman, 1295 State St. (9).
Taylor, Arthur G., 1421 Main St. (3).
Tehan, John F., 9 Court House Pl. (3).
Thyberg, E. S., 1238 Parker St. (8).
Trombly, Everett & Leroy (Everett L. Trombley), 156 Main St., Indian Orchard.
WEBSTER, JOHN A. & DONALD G. (Donald G. Webster), 33 Elm St. (3).
Webster, Leon N., 395 Dwight St. (3).
Wernick Brothers, 1387 Main St. (3).
Wernick, Harold M., 17 Pearl St. (3).
Wheeler, Bion T., 25 Elm St. (3).
White, A. C., Jr., 496 Bridge St. (3).
Whyte, Harry R., 12 Court House Pl. (3).
Yerrall & Yerrall (Greoge R. Yerrall, Jr.), 44 Vernon St. (3).

Worcester Board of Realtors

Active Members, 71; Others, 4.
President: William L. Banaghan, 311 Main St.
Secretary: Archie J. Horne, 262 Lovell St.
Adams, Clayton W., 315 Main St.
Angel, William A., 128 Worcester St., W. Boylston.
Bailey, Francis S., 2 Foster St.
Bailey, Mrs. Winfred V., 4 Park St., Hopkinton.
Banaghan, Wm. L., 311 Main St.
Barr, Walter E., 340 Main St.
Bascom, Nathan T., 315 Main St.
Bilzerian, David A., 32 Claridge Dr.
Bowker, Charles W., Jr., 340 Main St.
Bozzini, Dominic J., 130 Congress St., Milford.
Bridgham, Mrs. Olive M., 14 Institute Rd.
Brigham, Walter F., 452 Main St.
Brooks, Martin C., 340 Main St.
Brophy, Francis X., 507 Main St.
Burns, John C., 16 Negus St., Webster.
Campbell, Eldridge E., 332 Main St.
Carney, Joseph W., 25 Ethan Allen St.
Clarkson, Frank B., 2 Wild Rose Ave.
Coe, Philip F., 340 Main St.
Cole, Paul, 29 Iroquois St.
Conlon, John T., 70 High St., Clinton.
Cooper, Carl E., 44 Portland St.
Courtney, Thomas H., 340 Main St.
Creen, Andrew H., 21 Elm St., Worcester.
Cross, John J., 98 Front St.
Daw, Robert K., 340 Main St.
Dillon, Thomas F. J., 776 Main St.
Dooley, Philip E., 99 Monadnock Rd.
Duprey, Philip H., 16 Norwich St.
Finn, Thomas J. Jr., 50 Franklin St.
Fletcher, Robert L., 340 Main St.
Fountain, Milton O., Warren.
Gilbert, John F., 365 Main St.
Glick, Sidney M., 36 Portland St.
Goodness, B. George, 507 Main St.
Goodness, Mrs. Helen, 40 Metcalf St.
Grahn, John, 6 Tirrell St.
Hager, Ralph W., 316 Main St.
Harrison, Elmer J., 32 Burncoat St.
Hedquist, Philip B., 8 Norwich St.
Holden, Michael J., 321 Main St., Southbridge.
Holman, Albert E., 306 Main St.
Horne, Archie J., 262 Lovell St.
Lane, John D., 59 Davidson Rd.
Larkin, Francis E., 282 Main St., Milford.
Maher, William J., 50 Millbrook St.
Mallozzi, Anthony J., 511 Main St.
Matthews, Kerwin T., 390 Main St.
McKay, A. Roy, 340 Main St.
Morse, Donald B., 83 Church St., Whitinsville.
Nelson, Forrest S., 22 Elm St.
O'Brien, Frederick L., 405 Main St.
O'Regan, Matthew P., 311 Main St.
Oriol, Eugene, 18 Rowena St.
Oriol, Louis F., 18 Rowena St.
Padula, Charles G., Old Upton Rd., Grafton.
Perkins, E. L., P.O. Box 31, Southbridge.
Petterson, B. Elmer, 390 Main St.
Phillips, Norwell A., 22 Pleasant St.
Reardon, James F., 19 Lenox St.
REIDY, PHILIP M., 2 Foster St.
REIDY, ROBERT C., 2 Foster St.
Riedl, Louis, 21 Elm St.
Rocheleau, H. Louis, 16 Norwich St.
Rogers, John E., Northboro.
Sivula, Walter, 50 Millbrook St.
Sullivan, Francis J., 27 Elm St.
Tolis, George, 159 Main St.
Vicario, John D., 147 Belmont St.
Wall, Maurice J., 311 Main St.
Whitman, Ralph H., 116 Main St., Marlboro.
Whittey, James L., 390 Main St.

MICHIGAN

Adrian—See Southern Michigan
Alanson—See Emmet County
Alba—See Antrim-Charlevoix
Algonac—See Port Huron
Algonac—See Detroit
Allegan—See Southwestern Michigan
Allen Park—See Detroit, also Downriver
Almont—See Lapeer County
Ann Arbor—See Detroit
Bay City—See Bay County
Bear Lake—See Paul Bunyan
Bellaire—See Antrim-Charlevoix
Belleville—See Western Wayne County
Benton Harbor—See Southwestern Michigan
Beulah—See Traverse City
Berkeley—See North Woodward
Berrien Springs—See Southwestern Michigan
Birmingham—See Detroit
Blissfield—See Southern Michigan
Bloomfield Hills—See Detroit
Boyne City—See Antrim-Charlevoix
Bridgeport—See Saginaw
Cadillac—See Paul Bunyan
Cassopolis—See Southwestern Michigan
Cedarville—See Upper Peninsula
Center Line—See Detroit
Centerline—See Macomb
Charlevoix—See Antrim-Charlevoix
Clarkston—See Pontiac, Iosco County
Constantine—See St. Joseph County
Clifford—See Lapeer County
Coloma—See Southwestern Michigan
Davidson—See Genesee
Dayton—See Detroit
Dearborn—See Detroit
Deerfield—See Southern Michigan
Detroit—See Ann Arbor, Downriver, Traverse City, Macomb County
Douglas—See Holland
Drayton—See Pontiac
East Detroit—See Detroit, also Macomb County
East Lansing—See Lansing
Ecorse—See Downriver
Edwardsburg—See Southwestern Michigan
Elk Rapids—See Antrim-Charlevoix
Emmet—See Port Huron
Escanaba—See Upper Peninsula
Farmington—See Detroit
Fenton—See Genesee County
Ferndale—See Detroit, also North Woodward
Flat Rock—See Downriver
Flint—See Genesee County
Flushing—See Genesee County
Frankfort—See Traverse City
Franklin—See Birmingham
Fraser—See Macomb County
Garden City—See Western Wayne Co.
Gladstone—See Upper Peninsula
Grosse Point—See Detroit
Grosse Point Farms—See Detroit
Grosse Pointe—See Macomb County
Grosse Pointe Park—See Detroit
Grosse Pointe Woods—See Detroit
Hale—See Iosco County
Hamtramck—See Detroit
Harbor Springs—See Emmet County
Hartford—See Southwestern Michigan
Hazel Park—See North Woodward
Highland Park—See Detroit
Hougton Lake—See Paul Bunyon
Imlay City—See Lapeer County
Indian River—See Emmet County
Inkster—See Western Wayne
Iron River—See Upper Peninsula
Ironwood—See Upper Peninsula
Keego Harbor—See Pontiac
Lakeside—See Southwestern Michigan
Lake Orion—See Pontiac
Lansing—See Detroit
La Salle—See Monroe
Lexington—See Port Huron, Detroit
Lincoln Park—See Downriver
Lincoln Park—See Detroit
Livonia—See Western Wayne County
Manistee—See Paul Bunyon
Manistique—See Upper Peninsula
Manitou Beach—See Southern Michigan
Manton—See Paul Bunyon
Marine City—See Port Huron
Marquette—See Upper Peninsula
Marshall—See Battle Creek
Melvindale—See Downriver
Memphis—See Macomb County
Menominee—See Upper Peninsula
Milford—See Pontiac
Mount Clemens—See Detroit, also Macomb County
Mount Morris—See Genesee County
Munising—See Upper Peninsula
Muskegon Heights—See Muskegon County
Negaunee—See Upper Peninsula
New Baltimore—See Macomb County
Niles—See Southwestern Michigan
Northville—See Western Wayne Co.
North Muskegon—See Muskegon County
Nottawa—See St. Joseph County
Ontonagon—See Upper Peninsula
Oscoda—See Iosco County
Owosso—See Shiawassee
Oxford—See Pontiac
Paw Paw—See Southwestern Michigan
Petersburg—See Southern Michigan
Petoskey—See Emmet County
Pinconning—See Bay County
Pleasant Ridge—See Detroit
Pleasant Ridge—See North Woodward Suburban
Plymouth—See Western Wayne Co.
Port Sanilac—See Pontiac
Prudenville—See Paul Bunyan
Reading—See Hillsdale County
Richmond—See Macomb County
River Rouge—See Downriver
Rochester—See North Woodward Suburban
Rochester—See Pontiac
Romulus—See Downriver
Romulus—See Western Wayne Co.
Roscommon—See Paul Bunyan
Roseville—See Macomb County
Royal Oak—See Detroit, also North Woodward
San Sonci—See Port Huron
St. Clair—See Detroit, also Port Huron
St. Clair Shores—See Detroit, also Macomb County
St. Joseph—See Southwestern Michigan
Sault Ste. Marie—See Upper Peninsula
Sawyer—See Southwestern Michigan
South Haven—See Southwestern Michigan
Sturgis—See St. Joseph County
Tawas City—See Iosco County
Tecumseh—See Southern Michigan
Three Rivers—See St. Joseph County
Trenton—See Downriver
Union Pier—Southwestern Michigan
Van Dyke—See Detroit
Van Dyke—See Macomb County
Waldron—See Hillsdale County
Walled Lake—See Pontiac
Wayne—See Dearborn
Wayne—See Western Wayne Co.
Waterford—See Pontiac
Watervliet—See Southwestern Michigan
Whitehall—See Muskegon County
Wyandotte—See Detroit, also Downriver
Yale—See Port Huron

Allegan

(Individual Member)

Beckwith, James D., 228 Trowbridge St.

Alma

(Individual Members)

Decker, L. D.
Spinney, Mark L.

Alpena

(Individual Members)

Kimball, Charles W., 128 E. Chisholm St.
Reinke, Harold P.
Wheaton, Gordon J., 128 E. Chisholm St.

Anchorville

(Individual Member)

Meldrum, Charles A., 9191 Dixie Hgwy.

In Ann Arbor

and

Washtenaw County

Specializing in Residential, Investment, and Commercial Property

STEWART BUTTS

604 Wolverine Building

Phone 3-5771

Ann Arbor Board of Realtors

Active Members, 53; Others, 71.
President: John E. Swisher Jr., 204 State Sav. Bank Bldg.
Secretary: Mrs. Vesta B. Hoppe, 706 Wolverine Bldg.
ANDREWS, LOUIS C., 1008 First Nat'l Bldg.
Bliska, Edward, 1631 Granger.
Brauer, Carl A. Jr., 612 A.A. Trust Bldg.
BUTTS, STEWART E., 604 Wolverine Bldg.
Butzin, Wm. J., 201 E. Liberty.
Cooper, Hugh, 1227 Lutz.
Cornell, George E., 3965 Dexter Rd.
Cress, Earl, A.A. Trust Co., A.A. Turst Bldg.
Dale, Eugene R., Sr., 333 S. 4th Ave.
Dettling, Miss Ida, 404 Wolverine Bldg.
Dillon, Roswell, 310 Wolverine Bldg.
Duncanson, Dugald, 26 Wuerth Theatre Bldg.
Eastman, Harold C., 513 First Nat'l Bldg. 540.
Edwards, W. O., 16 Geddes Hgts.
Ferguson, Mrs. Oril, 928 Forest Ave.
Ferris, Mrs. Bernice, 706 Oakland.
French, Mrs. Ruth, 305 E. Liberty.
Fuller, Beulah J., 2335 W. Stadium Blvd., P.O. Box 540.
Gustine, Mrs. Ada, 617 A. A. Trust Bldg.
Haab, Edwin L., 612 A.A. Trust Bldg.
Harkins, Bernard E., 710 Wolverine Bldg.
Heininger, Kenneth, 115 Depot.
Hobbs, Wendell W., 329 S. Main St.
Holtzlander, Mrs. Helen, 3345 Packard.
Irvin, Chas. E., 619 E. University.
Johnson, Harmon O., 1530 Cedar Bend Dr.
Malcolm, J. Karl, 602 E. Liberty.
McKercher, Harold J., 336 E. Ann.
McMullen, John R., 201 E. Liberty.
Nanry, John E., 901 Oakland.
Nelson, V. O., 207 Wolverine Bldg.
Newton, Maynard, 201 E. Liberty.
Norcross, Eber, 26 Wuerth Theatre Bldg.
Pendorf, William M., 1117 W. Huron.

Ann Arbor, Mich.

★

APPRAISALS
MANAGEMENT
SALES
LEASES

★

ANDREWS-WHITE Co.

1008 First National Bldg.

Maurice F. Reidy & Co.

REAL ESTATE

6-2411 WORCESTER 8, MASS. 2 FOSTER STREET

Members of Worcester Real Estate Board

Store Leasing — Industrials — Management — Appraisals

ANN ARBOR, MICH.

Sales
Appraisals
Management
Mortgage Financing
Chain Store Locations
Complete Insurance Service

THE F. A. SERGEANT CO.
403 NATIONAL BLDG.

Potter, Harry O., 711 Wolverine Bldg.
Randolph, Michael J., 200 E. Huron.
Reaume, L. P., 2212 Guardian Bldg., Detroit (26).
Reule, John, 409 N. Revena.
Roth, Herman G., 200 Kresge Bldg.
Schmidt, Edward W., 329 S. Main St.
Seaman, B. R., 215 Mich. Theatre Bldg.
SERGEANT, F. A., 403 First Nat'l Bldg.
Shanklin, Alfred E., 307 S. Fifth Ave.
Sharemet, John J., 201 E. Liberty.
Stanley, Floyd, 302 N. Fifth Ave.
Standish, Hazel M., 300 Wolverine Bldg.
Standish, Myles, 300 Wolverine Bldg.
Swisher, John E. Jr., 204 State Sav. Bank Bldg.
Tremmel, C. J., 202 Kresge Bldg.
Tuomy, Miss Kathryn, 122 N. 4th Ave.
Warner, Ralph, 215 Mich. Theatre Bldg.
WHITE, WILSON H., 1006 First Nat'l Bldg.
Wisdom, Mrs. Marion, 525 Walnut.

Antrim-Charlevoix Board of Realtors

Active Members, 6; Others, 1.
President: Earl A. Young, 224 Bridge St., Charlevoix.
Secretary: Ethel G. Noel, Boyne City.
Hoopler, Mrs. Eva Bence, 408 Ottawa, Elk Rapids.
McCutcheon, Theodore, Bellaire.
Noel, Ethel G., Boyne City.
Yanson, Niles I., Alba.
Young, Drew E., 224 Bridge St., Charlevoix.
Young, Earl A., 224 Bridge St., Charlevoix.

Atlanta
(Individual Member)
Pettijohn, Jesse J. (Pettijohn Real Estate Exchange).

Bad Axe
(Individual Member)
Cook, Cash P., 529 E. Huron Ave.

Battle Creek Board of Realtors

Active Members, 47; Others, 7.
President: Allen H. Shaffer, 12 Williams House Arcade.
Secretary: William A. Arms, 15 Frelinghuysen.
Allen, J. B., 600 Wolverine Tower.
Andrews, C. A., 668 Capital Ave. S.W.
Annis, Claude, 905 Security Nat'l Bank Bldg.
Arms, Lyle W., 15 Frelinghuysen.
Arms, William A., 15 Frelinghuysen.
Bohanna, Arthur F., 1 E. Michigan Ave.
Bond, George, 61 W. Fountain.
Buck, A. Tait, 112 Main St.
Chambers, Jesse C., 482 Capital Ave. N.E.
Clarey, Leo F., Garden Theater Bldg., Marshall.
Clark, Maurice, 1 E. Michigan Ave.
Cooper, Fred Y., 63 Porter St.
Covell, Earl, 160 East Ave., North.
DeBolt, Bryant, 407 Post Bldg.
DeMaso, Renzi T., 732 Capital Ave. S.W.
Eifler, Frank C., 412 Post Bldg.
Fisher, Forest R., 25 Kingman Bldg.
Glanis, Sylvia, 113 N. McCamly.
Hallern, Edmund J., 305 Post Bldg.
Keith, Robert W., 649 Park Drive.
Leenaars, Peter J., 173 Capital Ave. N.E.
Littmann, Edward T., 113 N. McCamly St.
Loder, Floyd M., 331 N. Division, Marshall.
MacGregor, Erma, 64 S. Broad St.
Miller, Ray S., 650 W. Michigan Ave.
Perrett, George W., 12 Williams House Arcade.
Powers, Isabelle, 113 N. McCamly.
Riley, W. H., 110 E. Erie, Albion.
Robbins, C. LaVern, 390 Capital Ave. S.W.
Robbins, Fred R., 390 Capital Ave., S.W.
Shaffer, Allen H., 12 Williams House Arcade.
Six, Donald C., 493 W. Michigan Ave.
Spencer, Millard, 305 Michigan Nat'l Bank Bldg.
Taft, Herbert W., 400 Capital Ave., S.W.
Titus, Everett S., 305 Michigan Nat'l Bank Bldg.
Travis, R. C., 192 W. VanBuren.
Trisket, Coy M., 711 Post Bldg.
Trisket, Coy M., Jr., 711 Post Bldg.
Tyler, W. A., 625 W. Michigan Ave.
Underhill, Fred C., 449 Capital Ave. S.W.
Van Syckle, Charles, 299 Capital Ave. S.W.
Van Tilburg, William, 318 Michigan Nat'l Bank Bldg.
Walbridge, Harold J., 35 Calhoun St.
Walbridge, Joseph H., 32 Regent Bldg.
Welch, Bert, 228 South Ave.
White, Ben H., 1511 Security Tower.
Wood, Clarence L., Rose Bldg., Marshall.

Abendroth & Co., Realtors

. . . Sales — Leases . . .
Residential & Commercial properties.

212 Fifth Ave. Bay City, Mich.
Dial 20823 — 26092

Bay County Board of Realtors

Active Members, 18; Others, 4.
President: Fred Abendroth, 212 5th Ave., Bay City.
Secretary: R. J. Downer, 709 5th St., Bay City.
Abdella, Samuel A., 1920 Broadway, Bay City.
ABENDROTH & CO., 212 5th, Bay City.
Budd, John, 507 Bay City Bank Bldg., Bay City.
Downer, R. J., 709 5th Ave., Bay City.
Good, M. L., 1003½ Washington Ave., Bay City.
Grabowski, Matt., 405 Garfield, Bay City.
Hartley, E. G., 309 Phoenix Bldg., Bay City.
Henry, Burdette, 601 5th Ave., Bay City.
Kavanagh, James L., 417 Shearer Bldg., Bay City.
Martindale, L. W., 709 5th Ave., Bay City.
Mosher, Donna K., 309 Phoenix Bldg., Bay City.
Mowat, W. N., 106 Washington Ave., Bay City.
Perkins, W. H., 501 Bay City Bank Bldg., Bay City.
Plachta, Edw. M., 900 S. Henry, Bay City.
Plum, Harrison T., 1500 Center Ave., Bay City.
Resmer, Stanley, Pinnconning.
Techlin, Herman, 1601 N. Trumbull, Bay City.
Wojciechowski, Anthony S., 209 3rd St., Bay City.

Birmingham Real Estate Board

Active Members, 22; Others, 74.
President: Ralph Manuel, 298 S. Woodward.
Secretary: Mrs. Muriel W. Lane, 300 S. Woodward.
Benjamin, Jerome (Benjamin & Stephens, 259 S. Woodward Ave.
Bradway, Judson, 1100 Majestic Bldg., Detroit (26).
Broock, Fred M., 300 S. Woodward Ave.
Dowling, Elizabeth P. (Mrs.), E. Long Lake Rd., RFD 2.
Gilmore, William N.

Snyder, Kinney & Bennett, Inc.

239 South Woodward Avenue
BIRMINGHAM, MICHIGAN

★Higher-priced residential properties
★Birmingham—Bloomfield Hills developments
★Subdividers Developers
★Business and Investment Properties
★Choice Vacant Farms Estates
★Complete Insurance Department

Officer: ELLIOTT S. KINNEY — *President*

BIRMINGHAM, MICHIGAN

Experienced Realtors–Land Developers

Robert F. Watt Ralph Manuel M. E. (Shorty) Snyder

WATT, MANUEL & Snyder, INC.

298 So. Woodward Ave. Midwest 4-6300

Goode, Gilbert C. Jr., 750 S. Woodward Ave.
Hascall, Louis, 176 N. Woodward Ave.
Keating, Howard T., 22060 W. 13 Mile Road.
KINNEY, ELLIOTT S., 239 S. Woodward Ave.
Kurth, E. W.
Lane, Mrs. Muriel, 300 S. Woodward Ave.
Levinson, David, 144 W. Maple.
MANUEL, RALPH, 298 S. Woodward Ave.
Markley, George E., 460 W. Maple.
Orr, Glenn I. (Houseman Spitzley Corp.), 1994 Southfield.
Pew, Fred C., 300 So. Woodward Ave.
Raymond, W. Whiting (Walsh, James & Wasey Co.), 431 S. Woodward Ave.
Scheifele, Webster (Leinbach-Humphrey), 1692 S. Woodward Ave.
Schoeffel, Paul F., 32455 Franklin Rd. Franklin.
SNYDER, MYRON E., 298 S. Woodward Ave.
Stephens, L. H., 259 S. Woodward Ave.
WATT, R. F., 298 S. Woodward Ave.

Breckenridge
(Individual Member)
Crockett, Carleton.

Charlotte
(Individual Members)
Beebe, Elmer M., 323 E. Henry St.
Powers, Wm. F., 107 W. Lovett.
Van Sickle, Edwin W.

Cheboygan
(Individual Member)
Nimmo, Geo. D., 220 N. Main St.

Clare
(Individual Member)
Busche, Fred C.

Coopersville
(Individual Member)
Kent, C. R., Box 303.

Dearborn Real Estate Board

Active Members, 30; Others, 19.
President: S. N. Lowry, 7129 Schaefer Rd.
Secretary: Keith Forbush, 22287 Michigan Ave.
Alexsy, Frank A., 24450 Michigan Ave.
Blaska, John A., 7333 Schaefer Rd.
Caffery, Michael J., 22520 Ford Rd.
Cherry Hill Realty Co., 103 N. Telegraph Rd.
Cudillo Realty Co., 1100 N. Telegraph Rd.
Dinu Co., George T., 13033 W. Warren Ave.
Dye, John W., 921 Howard St.
Edward's Realty, 22306 W. Warren Ave., Detroit (28).
Flecher, J. J., 14446 Ford Rd.
Garling Construction Co., 6922 N. Telegraph Rd.
Garling Realty Co., 15620 Michigan Ave.
Janik, Peter, 13265 Michigan Ave.
Lambrecht Realty Co., 32132 Michigan Ave., Wayne.
Langlois, Hager & Bell, 21904 Michigan Ave.
Lapam, Samuel D., 22051 Garrison Ave.
Ledwidge, O. H., 100 N. Telegraph Rd.
Leslie, R. C., 13033 W. Warren Ave.
Lowden, E. J., 14519 W. Warren Ave.
Lowry, S. N., 7129 Schaefer Road.
Matuszewski, Marion, 13147 Michigan Ave.
McNeil Realty Co., 712 N. Telegraph Rd.
Novack, Joseph, 17838 Outer Dr. W.
Padrieski, Frank, 210 Schaefer Bldg.
Poole, Guy R., 5506 Schaefer Rd.
Rachow, W. J., 4761 Korte Ave.
Riegal, Frank J., 12960 Michigan Ave.
Schaden, Frank X., 14831 Michigan Ave.
Schaefer, John F., 4834 Schaefer Rd.
Sisson, Harry A., 4847 Schaefer Rd.
West Dearborn Realty, 22287 Michigan Ave.

C. Bruton Realty Company

Real Estate Sales
Insurance
Property Management
Appraisals

15100 Fenkell Avenue
DETROIT 27

Detroit Real Estate Board

Active Members, 510; Others, 324.
President: Gordon Williamson, 19180 Grand River Ave. (23).
Executive Vice-President: Rolland E. Fisher, 1980 Penobscot Bldg. (26).
Abdoo, John L., 13201 Mack Ave. (15).
Adix, Robert H., 6125 Farmbrook (24).
Alflen, John, 14541 E. Jefferson Ave. (15).
Allbright, Wayne E., 826 Lafayette Bldg. (26).
Allison, Frank W., 1120 E. Seven Mile Road (3).
Almas, Victor A., 6647 W. Fort St. (9).
Alverson, Walter S., 8274 E. McNichols Rd. (5).
Andersen, Hans M., 397 Tuxedo Ave., Highland Park (3).
Anselmi, Adolph, 907 Francis Palms Bldg. (1).
Anstey, Stanley J., 8145 Linwood Ave. (6).
Arden, M. E., 1930 Guardian Bldg. (26).
Argue, C. Robert, 860 Rivard Blvd., Grosse Pointe (30).
Arie, Lester R., 444 E. Hazelhurst, Ferndale (20).
August, S. O., 415 Dime Bldg. (26).
Bachers, Mrs. Martha S., 1003 Maryland Ave., Grosse Pointe Park (30).
Bachmann, Richard W., 1780 Penobscot Bldg. (26).
Bachor, Thomas L., 13954 Wyoming Ave. (4).
Bader, George T., 1007 Majestic Bldg. (26).
Bagozzi, Benjamin, 19840 Joy Road (23).
Baker, Philip C., 914 Penobscot Bldg. (26).
Baker, William W., 16206 E. Warren Ave. (24).
Balle, William M., 699 Meadowbrook Ave. (14).
Banaszewski, Jerome T., 19616 Van Dyke Ave. (34).
Barbour, James, 15811 W. McNichols Rd. (19).
Barrett, H. Milton, 12840 W. Seven Mile Road (21).
Barth, Philip, 19733 W. Seven Mile Rd. (19).

Property Appraisals
Management
Complete Mortgage Service

Residential, Commercial and Industrial properties in our Trusts and Agencies comprise one of the largest real estate operations in the Middle West.

Detroit Trust Company
Real Estate Department
A. F. Bassett, Vice Pres.
Realtor — M.A.I.
C. C. Thomas, Vice Pres.
Realtor — M.A.I.
Fort Street at Shelby Detroit, Mich.

DETROIT
And Suburban Residential Commercial, Industrial, Farm & Resort Properties, Business Opportunities
45 competent salesmen
ELSEA REALTY & INVESTMENT CO.
Main Office:
6217 W. Fort Street

In Detroit Michigan
H. P. Holmes, Inc.
Managers of Investment PROPERTIES
Also
Equipped to Act as your Purchasing or Selling Agent. Interstate Exchanges and Counsel Service.
Accredited Management Organization
Hammond Bldg., Detroit (26)
Woodward 1-7101

J. Wm. Klem
Real Estate
Mortgage Loans
Appraisals
10607 West Seven Mile
Corner Pinehurst
Telephone: University 4-4600

DETROIT (Cont.)

Bartlett, Robert B., 14525 Kercheval Ave. (15).
BASSETT, ARTHUR F., 201 W. Fort St. (26).
Baylis, H. Normile, 600 Griswold St., Suite 420 (26).
Beach, Ray F., 6491 Oakman Blvd. (28).
Beauchamp, Warren J., 14317 Rutherford Ave. (27).
Bednarczyk, Edward J., 22306 W. Warren Ave. (28).
Beehler, Agassiz L., 13535 Livernois Ave., (4).
Bigelow, Fred E., 2103 Nat'l Bank Bldg. (26).
Bingham, Verne M., 26012 Fenkell Ave. (23).
Birdsall, Wendell J., 90 Kercheval Ave., Grosse Pointe Farms (30).
Birnkrant, Norman H., 1400 Nat'l Bank Bldg. (26).
BISSCHOP, JEROME P., 2631 Woodward Ave., Suite 524 (1).
Blackwood, Roger H., 627 Hunter Blvd., Birmingham.
Blair, Norman S., 15760 James Couzens Hgwy. (21).
Bliss, Howard, 600 Dime Bldg. (26).
Boldt, Clarence J., 1302 Michigan Theatre Bldg. (26)
Bonnell, Bernard E., 7449 E. Seven Mile Rd. (34).
Boraks, Ludwig, 8626 Grand River Ave. (4).
Bostick, C. A., 10530 West Chicago (4).
Brachman, Herman J., 1516 Dime Bldg. (26).
Bradlin, Harry G., 814 Penobscot Bldg. (26).
Bradway, Judson, 1100 Majestic Bldg. (26).
Brennan, John J., 10036 W. McNichols Rd. (21).
Bridges, Ernest C., 4127 W. Vernor Hgwy. (9).
Bridges, Joseph H., 1538 Dime Bldg. (26).
Bridgman, Paul C., 21616 Harper, St. Clair Shores.
Brown, Charles F., 19426 Grand River Ave. (23).
BRUTON, CECIL C., 15100 Fenkell Ave. (27).
Burns, Norman A., 13535 Livernois Ave. (4).
Byrnes, Leo E., 2223 National Bank Bldg., (26).
Callahan, Martin C., 525 Woodward Ave. (26).
Caminker, Jack, 2500 Cadillac Tower (26).
Cartwright, Sidney E., 840 Buhl Bldg. (26).
Casenhiser, George L., 840 Buhl Bldg. (26).
Chalmers, Hugh, Jr., 20180 Mack Ave., Grosse Pointe Woods (30).
Chamberlin, Norman F., 904 Lafayette Bldg. (26).
Chandler, Arthur, 1047 Penobscott Bldg. (26).
Clark, Elmer M., 18603 Wyoming Ave. (21).
Clements, Thomas W., 1210 David Stott Bldg. (26)
Clinehens, Roscoe L., 2244 Ford Ave., Wyandotte.
Cohen, Isaac J., 10 Ferris Ave. H.P. (3).
Colbert, Walter W., 18678 Rainbow Dr., Lathrup Townsite, Birmingham.
Collins, Roy W., 9632 Kercheval Ave. (14).
Colwell, Harold D., 13535 Livernois Ave. (4).
Corrick, Edward J., 5210 Courville Ave. (24).
Coughlan, Harold T., 3305 South Blvd., Route 2, Birmingham.
Couyoumjian, Karl, 3729 Pasadena Ave. (6).
Crawford, Andrew B., 1009 Cass Ave. (26).
Critzer, Wilson, 16870 Fielding Ave. (19).
Dandler, Leo G., 15244 Plymouth Rd. (27).
Daniels, Harry G., 10406 West Chicago (4).
Davidson, Gale L., 16525 Woodward Ave., Highland Park (3).
Davies, Karl R., 530 Shelby St. (26).
DeBoos, Frank A., 1015 Ford Bldg. (26).
DeLodder, Harry, 1839 Hollywood Dr., Grosse Pointe Woods (30).
Denler, Harry J., 19169 Strathcona Dr. (3).
Derderian, George, 8427 Grand River Ave. (4).
Deremer, Mearl M., 14910 Archdale Ave. (27).
Deremo, J. Carlos, 16016 Grand River Ave. (27).
Dierickx, Raymond J., 19934 Harper Ave. (24).
Dill, Clarence W., 350 E. Congress St. (26).
DiPompei, James, 13437 E. Seven Mile Rd., (5).
Distin, Clifton S., 14900 Harper Ave. (24).
Dodds, John A., 600 Griswold St., Suite 600. (26).
Dow, Charles F., 620 Farwell Bldg. (26).
Draper, Kenneth, 530 Shelby St. (26).
Drennan, George W., 617 Penobscot Bldg. (26).
Drennan, Sheldon L., 617 Penobscot Bldg. (26).
Dunton, Mrs. Annette, 6217 Lakeshore Rd., Lexington.
Early, William D., 13932 Appoline Ave. (27).
Eaton, Kenneth R., 109 E. Nine Mile Rd., Ferndale (20).
Eberhardt, O. A., 18901 Grand River Ave. (23).
Ecclestone, E. Llwyd, 417 Ford Bldg. (26).
Edwards, Andrews D., 600 Dime Bldg. (26).
Edwards, Hazen S., 1925 Nat'l Bank Bldg. (4).
Efraim, Joseph, 8958 Wyoming Ave. (4).
Eisley, Edgar B., 14501 Puritan Ave. (27).
Elliott, Arthur G., 815 S. Woodward Ave., Royal Oak.
ELSEA, STAUNTON M., 6217 W. Fort St., (9).
Elsey, Mrs. Gwendolyne, 16900 E. Warren Ave. (24).
Elwart, Alfred J., 12645 E. Seven Mile Rd. (5).
Ely, Howard J., 1819 Dime Bldg. (26).
Eppolito, Louis J., 14044 Fenkell Ave. (27).
Erb, Charles L., 9964 Gratiot Ave. (13).
Ericson, Paul H., 14542 Mark Twain Ave. (27).
Evens, Mrs. Alma C., %Builders & Traders Exchange, 2210 Park Ave. (1).
Everts, Fred D., 1018 Majestic Bldg. (26).
Ewald, George C., 220 W. Congress St. (26).
Ewald, Louis A., 220 W. Congress St. (26).
Faber, John A., 4401 N. Woodward, Royal Oak.
Fenner, Clyde V., 16145 W. Seven Mile Rd. (19).
Field, Ira A., 2114 Book Tower (26).
Fisher, O. Edward, 2013 Nat'l Bank Bldg. (26).
Fitzgerald, Thomas J., 115 Lewiston, Grosse Pointe (30).
Flattery, Louis I., 1736 W. Boston Blvd. (6).
Folwell, Albert, 12722 Jane Ave. (5).
FORTENBERRY, E. L., 1702 Kales Bldg. (26).
Fowler, Daniel L., 600 Woodward Ave., Room 803 (26).
Fowler, Howard E., 600 Woodward Ave., Room 803 (26).
Frost, John C., Jr., 333 W. Fort St. (26).
Fuller, Mrs. Dorothy U., 22320 Cobb, Dearborn.
Garland, Bruce A., 16751 Huntington Rd. (19).
Garstecki, J. J., 18200 W. Warren Ave. (10).
Gartner, John, 350 E. Congress St. (26).
Gehrke, Hans, Jr., 751 Griswold St. (26).
Gehrke, Walter, 751 Griswold St. (26).
Gerish, Arthur, 1123 Majestic Bldg.
Gerth, Charles S., 910 Maritime Bldg., New Orleans, La.
Gessell, Walter J., 1100 Penobscot Bldg. (26).
Glanda, Richard W., 16521 Wyoming Ave. (21).
Goehringer, Carl A., 8340 Tireman Ave. (4).
Goldstone, Mitchell, 8430 12th St. (6).
Goodman, John S., 333 W. Fort St. (26).
Gordon, Alex, 12070 Greenfield (27).
Gorman, Stephen T., 3727 Michigan Ave. (16).
Grant, James B., 600 Griswold St., Suite 600. (26).
Grasgreen, C. S., 2011 Nat'l Bank Bldg. (26).
Greening, Wendell G., 220 W. Congress St. (26).
Gringle, Mrs. Blanche L., 19522 W. McNichols (23).
Grochal, Eugene, 15235 E. Seven Mile Rd. (5).
Gugala, Anthony, 19009 Conant Ave., Hamtramck (34).
Guibord, Walter, 3600 Book Bldg. (26).
Gullen, Lloyd S., 33123 Grand River Ave., Farmington.
Gumm, Ira E., 601 Buhl Bldg. (26).
Gustafson, Victor E., 13000 Schoolcraft Ave. (27).
Hahn, Gerald, 215 Cadillac Tower (26).
Hahn, William A., 215 Cadillac Tower (26).
Haines, William C., 14629 Grandmont Rd. (27).
Hankey, John F., 19833 W. McNichols Rd., (19).
Hanna, John H., 546 Book Bldg. (26).
Hannifan, Frank J., 14135 W. McNichols Rd. (21).
Hansen, Fred C., 12300 Stoepel Ave. (4).
Hanson, Bernard D., 19037 Grand River Ave. (23).
Harmon, Austin, 2266 Penobscot Bldg. (26).
Harrison, Robert E., 10000 Puritan Ave., (21).
HART, O. B., 12831 West Chicago (27).
Hassett, Robert B., 18233 W. McNichols Rd. (19).
Hayes, Fred T., 18231 Wyoming Ave. (21).
Heath, Walter, 11 Mile & Mound Rds., Centerline.
HENDERSON, WALTER L., 600 Dime Bldg. (26).
Henkel, Edward, 314-16 Hammond Bldg. (26).
Henkelman, Edward H., 19114 W. McNichols Road (19).
Henze, Jerome C., 600 Dime Bldg. (26).
Henze, Joseph J., 15396 Gratiot Ave. (5).
Hesse, Hugo J., 3206 David Broderick Tower (26).
Hestwood, Roy C., 1027 Penobscot Bldg. (26).
Hickey, Richard S., 4th Floor Peninsular Bldg., Suite 400, 600 Griswold St. (86).
Hidy, H. H., 13111 W. Seven Mile Rd. (21).
Hillburn, Thomas A., 1200 United Artists Bldg. (26).
Hiltz, Daniel P., 15842 St. Marys Ave. (27).
Hines, George H., 22115 Van Dyke Ave., Van Dyke.
Hinks, Thomas L., 16715 Westmoreland Ave. (19).
Hirsch, David J., 741 W. Euclid Ave. (2).
Hitchman, Thomas, 705 Ford Bldg. (26).
Hoff, Charles V., 2998 Pingree Ave. (6).
Holden, James S., 840 Buhl Bldg. (26).
HOLMES, HIRAM P., 416 Hammond Bldg. (26).
Holster, Adrian, 14707 E. Eight Mile Rd., East Detroit.
Hopp, John C., 917 Penobscot Bldg. (26).
Horgan, Daniel J., 18280 Asbury Park (19).
Horne, Arthur W., 10400 Plymouth Rd. (4).
Howlett, Frank J., 12840 W. Seven Mile Rd. (21).
Hubbard, Roger C., 902 Ford Bldg. (26).
Hughes, John A., 24940 Gratiot Ave., East Detroit.
Hurt, James A., 14901 Harper Ave. (24).
Hyde, Homer D., 1635 E. State Fair Ave. (3).
Irwin, John A., 717 N. 7th Ave., Phoenix, Arizona.
Irwin, Russel D., 14054 Gratiot Ave. (5).
Ives, Edward T., Jr., 1746 Penobscot Bldg. (26).
Izzett, John, 15780 Harper Ave. (24).
Jacks, Harry, 12758 Santa Rosa Dr. (4).
Jackson, Wm. H., 13535 Livernois Ave. (4).
James, Donald D., 431 S. Woodward Ave., Birmingham.
Jarvis, Harry T., 17335 Wisconsin Ave. (21).
Jeffery, Richard, 9029 N. Martindale Ave. (4).
Johnson, Henry N., 300 Lafayette Bldg. (26).
Johnson, Jamie L., 22615 Michigan Ave., Dearborn.
JOHNSTON, JAMES C., 1334 Majestic Bldg. (26).
Johnstone, W. Gordon, 209 Hammond Bldg. (26).
Joyce, Thomas J., Jr., 21500 Grand River Ave. (19).
Kaczmarek, Joseph, 2936 Holbrook Ave. (12).
Kamil, Joseph G., 600 Giswold St., Rm. 907 (26).
Kane, Albert, 13113 Dexter Blvd. (6).
Karlo, Henry S., 18743 Van Dyke Ave. (34).
Kay, Robert G., 16157 Hamilton Ave. (3). Pleasant Ridge.
Keating, Howard T., 714 Hammond Bldg. (26).
Kelly, George M., 1042 E. Seven Mile Rd. (3).
Kelly, Mrs. Harriett D., 600 Dime Bldg. (26).
Kelsey, Dallas S., 3140 Book Tower (26).
Kendrick, Charles L., 2379 Nat'l Tower Bldg. (26).
Kilcline, Mrs. Betty, 15134 Mack Ave., Grosse Pointe Park (24).
King, Frank T., 416 Hammond Bldg. (26).
Kingsbury, Mel, 15665 W. McNichols Rd. (19).
Klasny, Michael, 9021 Van Dyke Ave. (13).
Klei, Louis T., 8806 W. McNichols Rd. (21).
KLEM, J. WILLIAM, 10607 W. Seven Mile Rd. (21).
Klem, Leo J., 411 Curtis Bldg. (2).
Klinfel, James H., 1048 N. Woodward Ave.,
Klires, James D., 15 W. Congress St. (26). Royal Oak.
Knecht, John W., 1692 S. Woodward Ave., Birmingham.
Knight, Ernest O., 4401 N. Woodward, Royal Oak (26).
Knight, Sidney, 12 North Ave. (3).
Knox, H. E., 15200 Fenkell Ave. (27).
Kogan, Max J., 1518 Ford Bldg. (26).
Kramer, Ray C., 2013 Nat'l Bank Bldg. (26).
Krogh, Leif B., 10406 West Chicago (4).
Kubis, Joseph W., 3814 35th St. (10).
Kushner, George J., 15515 Mack Ave. (24).
Lachner, George J., 27276 Grand River Ave. (19).
Lambrecht, Edward F., 1780 Penobscot Bldg. (26).
Lane, Herbert J., 8646 W. McNichols Rd. (21).
Lanphar, Melvin F., 826 Lafayette Bldg. (26).
Larson, Oscar A., 17360 Livernois Ave. (21).
Lau, Norman D., 201 W. Fort St. (26).
Laverty, William S., 1292 E. Grand Blvd. (11).
Lawson, Gerald J., 300 Lafayette Bldg. (26).
Leslie, R. C., 13033 W. Warren Ave., Dearborn.
Lichterman, Harry B., 729 Penobscot Bldg., (26).
Linn, Harold A., 16135 Ilene Ave. (21).
Locke, Frank R., 441 E. Jefferson Ave. (26).
LoPatin, Lawrence H., 3415 Cadillac Tower (26).
Louks, William V., 2629 Cadillac Tower (26).
Luedders, William R., 2212 Guardian Bldg. (26).
Lundborg, Alvin S., 1172 Penobscot Bldg., (26).
Lutz, Edward C., 14800 Fenkell Ave. (27).
Luyckx, Edmund T., 2225 W. Fort St. (16).
Luyckx, William J., 3092 W. Grand Blvd. (2).
Mabarak, Joseph A., 11712 Woodward Ave. (3).
MacDowell, Malcolm, 600 Griswold St. (26).
Maclean, Mrs. Alice G., 16127 Grand River (23).

O. B. Hart Co.
Sales
Residential and Commercial
Insurance
Property Management
Mortgages
12831 W. Chicago Avenue
Webster 3-8650
Detroit 28, Michigan

Kales Building Company
and
Kales Realty Company
OWNERS AND OPERATORS OF
PROFESSIONAL, COMMERCIAL AND INDUSTRIAL PROPERTIES
E. L. Fortenberry
Vice-Pres. & Gen. Mgr.
76 ADAMS AVENUE, WEST
TELEPHONE WOODWARD 36484
Detroit 26, Michigan

Chester M. Martin Co.
Realtors and Appraisers
Michigan affiliate of
International Appraisers
Incorporated
2103 National Bank Bldg.
DETROIT 26, MICHIGAN
Telephone WO. 3-2733

LEONARD P. REAUME CO.

Penobscot Bldg., Detroit 26 Phone WO 5-5440

Real Estate Sales – Appraisals – Management – Insurance

Mortgage Loan Correspondent, The Connecticut Mutual Life Insurance Company

Leonard P. Reaume, M.A.I. *President* — William R. Luedders, M.A.I. *Vice-President* — George J. Pipe, C.P.M. *Secretary-Treasurer* — Richard J. O'Leary *Assistant Secretary* — Edward C. Schollenberger *Assistant Treasurer*

MacArthur, James G., 16220 Collingwood Dr. (5).
MacLeod, A. C., Suite 1002, Mutual Bldg., 28 W. Adams Ave. (26).
MacMahon, George Porter, 3105 E. Grand Blvd. (2).
MacRae, A. D., 10910 Nottingham (24).
Mack, Harry, 1155 Quarton Rd., Bloomfield Hills.
Madsen, Andrew H., 19980 Stratford Rd. (21).
Maledy, Homer E., 2175 Dix Ave., Lincoln Park (25).
Malone, Louis P., 3121 W. McNichols Rd. (21).
Malott, Andrew L., 317 W. Fort St. (26).
Malott, Mrs. Mary M., 317 Fort St. (26).
Manchester, W. L., 19305 Grand River Ave. (23).
Mandy, Leslie O., 15336 Manor Ave. (21).
Mansur, Ford A., 14725 Harper Ave. (24).
Margolin, H. Lawrence, 15603 Wabash Ave. (3).
Markert, Norbert J., 2602 Monclair Ave. (14).
Marshall, D. M., 12801 Gratiot Ave. (5).
Marshall, H. J., 16410 Hamilton Ave. (3).
MARTIN, CHESTER M., 2103 National Bank Bldg. (26).
Martin, Harry L., 809 Washington Blvd. Bldg. (26).
Martin, Robert W., 15898 Asbury Park (27).
Maxon, Paul, 83 Kercheval Ave., Grosse Pointe Farms (30).
Maxon, Richard L., 83 Kercheval Ave., Grosse Pointe Farms (30).
Maybee, Weld S., 21000 Grand River Ave. (19).
Mayes, Joseph Francis, 2130 Fourth Ave. (1).
McAllen, Thomas J., 100 Tuxedo Ave., Highland Park (3).
McAllister, Charles K., 15100 Fenkell Ave. (27).
McClatchey, Albert H., 6011 Joy Rd. (4).
McClure, Harold E., 1015 Ford Bldg. (26).
McCoubrey, Mrs. Patricia M., 18200 W. McNichols Rd. (19).
McDonald, T. T., 13535 Livernois Ave. (4).
McGiverin, William L., 1077 Penobscott Bldg. (26).
McGlynn, Frank, 19000 Woodward Ave. (3).
McHugh, Thomas, 1410 Ford Bldg. (26).
McKendrick, James C., 333 W. Fort St. (26).
McKinnon, Malcolm, 239 Woodward Ave. (26).
McNulty, Ed., 15245 Mack Ave. (24).
McQueen, Stewart V., 14426 Minock Ave. (23).
McRae, William C., 422 Ford Bldg. (26).
Measel, William M., 15244 Plymouth Rd. (27).
Meier, Edward O., 826 Lafayette Bldg. (26).
Meinke, Albert H., 3915 W. Seven Mile Rd. (21).
Melcher, John J., 3915 W. Seven Mile Rd. (21).
Menard, Harry F., 4401 N. Woodward, Royal Oak.
Menzies, Leslie J., 12803 Littlefield Ave. (27).
Mertz, Wesley W., 5583 Balfour Rd. (24).
Meyer, Herbert M., 301 Madison Theatre Bldg. (26).
Miehm, August J., 15116 Mack Ave. (24).
Miehm, Mrs. Clara, 15116 Mack Ave. (24).
Milford, Mrs. Edna C., 902 David Stott Bldg. (26).
Milford, Harvey, 902 David Stott Bldg. (26).
Miller, George W., 13535 Livernois Ave. (4).
Millson, Newton G., 2584 W. Grand Boulevard (8).
Moerdyk, Henry I., 27276 Grand River Ave. (19).
Montgomery, John, 4771 Maryland Ave. (24).
Mooney, Jack L., 19733 W. Seven Mile Rd., (26).
Moore, C. Rogers, 402 Lafayette Bldg. (19).
Moore, Harold H., 2465 Nat'l Bank Bldg. (26).
Moore, Robert C., 14909 Mack Ave. (24).
Morgan, William S., 16130 James Couzens Hgwy. (21).
Morris, Charles W., 1043 Yorkshire Rd. (30).
Meyer, Louis B., 14008 Strathmoor Ave. (27).
Muer, Elmer H., 854 Alter Road (15).
Mullin, Edward L., 20020 Old Homestead Ave. (24).
Murphy, John T., 7120 W. McNichols Road (21).
Murray, Lloyd M., 201 W. Fort St. (26).
Nagle, Fred G., 739 Penobscot Bldg. (26).
Nave, George S., 16461 Harper Ave. (24).
Nee, Vincent R., 18451 Joy Road (28).

DETROIT

Sales
Management
Insurance

T. F. **NORRIS** Co.

Fifty Years of Faithful Service

Majestic Bldg. WOodward 1-4925

Neville, A. H., 22310 Gratiot Ave., East Detroit.
Newell, Frank C., 1572 Penobscot Bldg. (26).
Nicholson, N. A., 15 W. Congress St. (26).
Nicholson, P. G., 600 Woodward Ave., Room 1102 (26).
Nolan, Dan J., 12920 W. McNichols Rd. (21).
North, Charles E., 1172 Penobscot Bldg. (26).
Nucian, Benjamin, 739 Penobscot Bldg. (26).
O'Brien, Herbert S., Tudor Arms, Apt. 49, 417 W. First St., Dayton (2).
O'Connor, T. Edward, 81 Kercheval Ave., Grosse Pointe Farms (30).
O'Connor, Thomas F., 27401 W. Six Mile Rd. (19).
O'Donnell, Edward A., 18310 Livernois Ave. (21).
O'Donnell, James D., 18310 Livernois Ave. (21).
O'Donnell, William B., 1811 Gratiot Ave. (7).
Oliver, Ernest, 1406 Dime Bldg. (26).
Olson, Mrs. Estelle M., 13341 Livernois Ave. (4).
Otter, M. E., 19200 Harper Ave. (24).
Owens, Martin F., Detroit Leland Hotel (26).
Pack, S. Fred, 1432 Dime Bldg. (26).
Palmer, Louis G., 402 Lafayette Bldg. (26).
Paterson, Edmund T., 735 Penobscot Bldg., (26).
Paterson, Hamilton H., 233 Briggs Bldg., Birmingham.
Paterson, Horace P., 735 Penobscot Bldg., (26).
Patterson, Peter, 217 Hammond Bldg. (26).
Pauli, Edwin E., 88 Custer Ave. (2).
Pease, Harlan C., 11524 Somerset (24).
Peterson, Gustav R., 210 Michigan Central Terminal Bldg. (16).
Pfeifle, Fred H., 406 Washington Blvd. Bldg. (26).
Phelps, F. H., 406 Washington Blvd. Bldg. (26).
Phelps, Harold G., 1022 Harvard Rd., Grosse Pointe Park (30).
Piercy, Jack, 15610 E. Warren Ave. (24).
Pipe, George J., 2212 Guardian Bldg. (26).
Piper, Frank S., 6011 Joy Rd. (4).
Plumhoff, Carl H., 18508 Ferguson Ave. (19).
Porter, Frank J., 300 Lafayette Bldg. (26).
Powers, Dollege W., 19234 W. Seven Mile Rd. (19).
Pressel, Kenneth L., 905 Eastlawn Ave. (15).
Primm, Arthur J., 5136 Trumbull Ave. (8).
PROCTOR, EDWARD A., 2220 Dime Bldg. (26).
Radtke, Oscar, 7449 Gratiot Ave. (13).
Ragan, Samuel L., 300 Penobscot Bldg. (26).
Randall, Thomas W., 2103 Nat'l Bank Bldg. (26).
REAUME, LEONARD P., Penobscot Bldg. (26).
Ridgway, Harry A., 13335 Grand River Ave. (27).
Rieke, Neil, 1935 Dime Bldg. (26).
Robertson, Donald D., 27276 Grand River Ave. (19).
Robinson, Howard H., 300 Penobscot Bldg. (26).
Rock, Lawrence C., 25456 Grand River Ave. (19).
Rogers, John M., 4869 Devonshire (24).
Roose, Richard, 8602 E. Warren Ave. (13).
Rosman, Carl, 3323 Cadillac Tower (26).
Rountree, Roy L., 16200 Plymouth Rd. (27).
Rowe, Paul W., 20908 Mack Ave., Grosse Pointe (30).
Rubiner, Raymond K., 3323 Cadillac Tower (26).
Ryan, Theo W., 407 W. Savannah Ave. (3).
Rymal, Charles E., 14815 Grand River Ave. (27).
St. John, Joseph, Box No. 455, Algonac.
Saunders, A. R., 702 Olds Tower, Lansing (8).
Savage, Louis, 1266 Penobscott Bldg. (26).
Scanlon, John A., 4205 W. Warren Ave. (10)
Scanlon, William J., Jr., 4205 W. Warren Ave. (10).
Schmitt, C. A. E., 8933 Dexter Blvd. (6).
Schmittdiel, Clarence H., 8721 Dexter Blvd. (6).
Schmittdiel, Rudolph H., 2492 Boston Blvd. W. (6).
Schoenherr, Ray C., 13829 Gratiot Ave. (5).
(23).
Schostak, Louis H., 3415 Cadillac Tower (26).
Schott, George C., 19800 Schoolcraft Ave. (23).
Schott, Sidney M., 722 Ford Bldg. (26).
Schuett, Clarence, 19228 W. McNichols Rd (19).
Schulte, Bertram J., 2390 W. Grand Blvd. (8).
Schultz, Otto G., 14321 Glastonbury Ave., (23).
Scully, Arthur J., 20169 Mack Ave., G. P. Woods (30).

PROCTOR & CO.

Established 1932
Mortgage Correspondent
Property Management
Appraisals
Sales

2220 Dime Bldg.
DETROIT 26

Seitz, Arthur E., 1460 Hubbard Ave. (9).
SELDON, HARRY M., 300 Penobscot Bldg. (26).
Sexauer, George C., 600 Dime Bldg. (26).
Sexton, Theodore C., 13535 Livernois Ave. (4).
Seyburn, Wesson, 2082 National Bank Bldg. (26).
Seymour, B. A., 1908-10 Industrial Bank Bldg. (26).

ESTABLISHED 1915

Appraisals M.A.I.
Commercial Sales and Leases
Residential Properties
Industrial Properties S.I.R.
Property Management
Fire Insurance
Complete Mortgage Service FHA

H. M. **SELDON** CO.
Incorporated
Penobscot Bldg., Detroit, Mich.

SMITH-BISSCHOP & COMPANY
REALTORS
Management & Sales
"Good property management pays extra dividends"
2631 Woodward Avenue **Phone WO 2-3666**
DETROIT 1, MICH.

OFFICERS

Lee K. Silloway ..... *President*
George L. Casenhiser, *Vice Pres. & General Sales Manager*
Sidney D. Thomas ..... *Vice Pres.*
Lester J. Steele ..... *Vice Pres.*
Herbert J. Wilson ..... *Secretary*
Anna H. Bryant ..... *Treasurer*
Walter J. Meiers .. *Asst. Sec. & Treas.*
Ray M. Lewis ..... *Manager Grosse Pointe Branch*
Walter J. Hogue *Mgr. Eastside Branch*

Industrial, Commercial, Residential
Sales & Leases
Property Management
Appraisals

SILLOWAY & CO.

Realtors

8th Floor Buhl Building
Detroit 26, Michigan

Successor to the General Real Estate Brokerage, Appraisal and Mortgage Business of the James S. Holden Company.

Mortgage Loan Correspondents
The Mutual Life Insurance Co., of New York

ASSOCIATES

Robert H. Barringer
Sydney E. Cartwright
Harold A. Clark
Eugene M. Darling
Edward J. Duzy
Edward R. Ferris
Louis A. Goldenberg
Orval G. Hildebrandt
Wilbur C. Kase
William E. Keane, Jr.
Frederick C. Lewis
Stewart V. McQueen
Walter J. Mulligan
Frank J. Nichols
Kent L. Silloway

Mortgage Correspondent
for
THE GUARDIAN LIFE INSURANCE COMPANY OF AMERICA
JOHN HANCOCK MUTUAL LIFE INSURANCE COMPANY
THE LIFE INSURANCE COMPANY OF VIRGINIA
MODERN WOODMEN OF AMERICA
Property Management *Sales*
H. G. WOODRUFF, INC.
939 Penobscot Bldg. Detroit 26

Ralph E. Toynton
Specializing in
High Grade Properties
NORTHWEST DETROIT
Residential — Commercial
VErmont 5-1234
At 16605 Grand River,
Detroit 27, Michigan
— — — — Since 1924 — — — —

DETROIT (Cont.)

Shaffer, Rose Mary, Miss, 1111 Burlingame Ave. (2).
Shelton, William L., 19800 Schoolcraft Ave. (23).
Shepherd, Stanley E., 563 Fisher Rd., Grosse Pointe (30).
Sheridan, Edward K., 2121 Trumbull Ave. (16).
Sheridan, Richard P., 2511 Fisher Bldg. (2).
Short, George F., 14900 Harper Ave. (24).
Siebert, Harold E., 8900 Gratiot Ave. (13).
Sill, Charles H., University of Michigan, 107 Haven Hall, Ann Arbor.
SILLOWAY, LEE K., 840 Buhl Bldg. (26).
Sinclair, E. Gordon, 20001 Fenkell Ave. (23).
Sine, Harry T., 12274 Gratiot Ave. (5).
Slavens, Samuel J., 815 Ford Bldg. (26).
SMITH, KARL H., 2631 Woodward Ave., Suite 524 (1).
Smith, Maurice F., 18000 James Couzens Hgwy. (21).
Smith, Robert W., 410 Dime Bldg. (26).
Smith, Ronald, 13215 Birwood Ave. (4).
Smokler, Bert L., 1200 Penobscot Bldg. (26).
Snider, Emerson, 2584 Grand Blvd. (8).
Sparks, John W., 410 Dime Bldg. (26).
Spencer, J. S., 416 Hammond Bldg. (26).
Staudt, John C., 15322 E. Jefferson Ave. (30).
Steele, Lester J., 840 Buhl Bldg. (26).
Stefani, E. J., 18020 Chalmers Ave. (5).
Stevens, S. J., 5229 Courville Ave. (24).
Stevenson, Garold S., 1028 Algonquin Ave. (14).
Stieber, Bruno A., 21999 Gratiot Ave., East Detroit.
Stieber, George H., 4650 Chene St. (7).
Stockmeyer, Norman O., 705 Ford Bldg. (26).
Stoelt, A. A., 14883 Faust Ave. (23).
Strom, John, 4702 N. Woodward Ave., Royal Oak.

TREADWELL
REAL ESTATE COMPANY
15032 Fort St., Wyandotte, Michigan
AVenue 22-1-22
APPRAISALS
RESIDENTIAL AND
COMMERCIAL SALES
INDUSTRIAL SITES
In Detroit's Southwestern and Downriver Suburban Sections

Sullivan, John L., 12817 Grand River Ave., (27).
Sullivan, Stanley H., 23341 Plymouth Rd. (28).
Sweeney, John S., Jr., 1100 Penobscot Bldg. (26).
Sweet, A. L., 2946 E. Grand Blvd. (2).
Symes, Ray E., 14815 Grand River Ave. (27).
Taggart, Robert A., 300 Lafayette Bldg. (26).
Talbot, Ralph H., 1420 United Artists Bldg. (26).
Tanney, William W., 614 Hammond Bldg. (26).
Tappan, Bruce N., 128 Kercheval Ave., Grosse Pointe Farms (30).
Taylor, B. E., Jr., 18970 Grand River Ave. (23).
Templemayr, Mrs. Louise W., 19030 Woodward Ave. (3).
Teppert, Alexander, 1448 Longfellow Ave. (6).
Thomas, Clyde C., 201 W. Fort St. (26).
Thomas, S. D., 840 Buhl Bldg. (26).
Thompson, Harold K., 5678 Thumbull Ave. (8).
Thompson, John E., 16525 Woodward Ave., Highland Park (3).
Thorne, Miss Louisa R., 3915 W. Seven Mile Rd. (21).
Toles, C. W., 74 Kercheval Ave., Grosse Pointe Farms (30)
Tomb, Robert C., 1935 Dime Bldg. (26).
TOYNTON, RALPH E., 16605 Grand River Ave. (27).
Traitel, William D., 6535 Third Ave. (2).
Treadwell, C. W., 1001-3 Layfayette Bldg. (26).
TREADWELL, ROBERT W., 15032 Fort St., Wyandotte.
Treadwell, Donald H., 1001-3 Lafayette Bldg. (26).
Trerice, Byron W., 7134 W. Seven Mile Rd (21).
Truske, Albert E., 10811 E. Warren Ave. (13).
Turner, William J., 12844 E. Eight Mile Rd. (5).
Tyszka, Edmund, 20510 Van Dyke Ave. (5).
Umlor, M. A., 13802 Woodward Ave., Highland Park (3).
Valade, Ralph S., 17206 Harper Ave. (24).
Valiquett, James L., 8410 W. McNichols Rd. (21).
Van Deusen, Francis B., 916 Ford Bldg. (26).
Van Deusen, Sanford R., 16600 East Warren Ave. (24).
Van Deusen, Ward S., 916 Ford Bldg. (26).
Van Epps, William F., 19310 Joy Rd. (28).
Vaughn, Arthur G., 751 Griswold St. (26).
Vaughn, C. S., 2103 Nat'l Bank Bldg. (26).
Vigliotti, Ralph A., Jr., 8400 Gratiot Ave. (13).
Vinton, Robert K., 2114 Book Bldg. (26).
Waites, Mrs. M. Jean, 316 Cortland Ave., Highland Park (3).
Walker, Gordon, 751 Griswold St. (26).
Walling, Virgil B., 3850 Penobscot Bldg. (26).
Walsh, Frank R., 510 Farwell Bldg. (26).
Ward, George A., 20601 Fenkell Ave. (23).
Ward, Leslie N., 946 Penobscot Bldg. (26).
Watson, Leonard L., 23124 Woodward Ave., Ferndale (20).
Watson, Sheldon S., 12840 W. Seven Mile Road (21).
Weber, Don L., 510 Hammond Bldg. (26).
Weber, Tim, 14510 Mack Ave. (24).
Webster, Mrs. Agnes E., 181 Richton Ave., Highland Park (3).
Weir, William D., 13535 Livernois Ave. (4).
Weitzman, Clement J., 16616 James Couzens Hgwy. (21).
Welch, Thomas H., 6521 Second Blvd. (2).
Wells, Carl S., 600 Dime Bldg. (26).
Wells, Homer B., 600 Dime Bldg. (26).
Whalen, William H., 18530 Mack Ave. (24).
White, Guy H., 805 Trransportation Bldg. (26).
White, Leonard G., 10550 Grand River Ave. (4).
Wietersen, George H., 15860 Wyoming Ave. (21).
Wilbanks, James W., 15850 W. Seven Mile Rd. (21).

DETROIT
★PROPERTY MANAGEMENT
★LEASING SPECIALISTS
★INDUSTRIAL PROPERTIES
★APPRAISALS
Mortgage Loans
HOMER WARREN & CO.
Established 1884
DIME BUILDING, DETROIT 26, MICH.

Wilcox, Everett R., 10991 Gratiot Ave. (5).
Wilkus, David, 96 W. Ferry Ave. (2).
Williams, Ben B., 13410 Fenkell Ave. (27).
Williams, Charles I., 1050 Beaconsfield Ave. (30).
WILLIAMSON, GORDON, 19180 Grand River Ave. (23).
Wills, Truman K., 20839 Moross Rd. (24).
Wilson, Hansel D., 10341 Puritan Ave. (21).
Wilson, Herbert J., 840 Buhl Bldg. (26).
Wilson, Raymond H., 12844 E. Eight Mile Rd. (5).
Wismer, William D., Bankers-Equitable Trust Co., 600 Griswold St. (26).
Wolfe, Grover C., 1416-18 Majestic Bldg. (26).
Wolfe, R. Bliss, 410 Lafayette Bldg. (26).
Wolfston, J. Warner, 616 Charlevoix Bldg., (26).
WOODRUFF, HEROLD G., 939 Penobscot Bldg. (26).
Yeomans, Herbert R., 1869 Stanhope, Grosse Pointe Woods (30).
Young, William H., 18332 Van Dyke Ave. (34).
Yunck, Bernard C., 15126 Harper Ave. (24).
Zanzon, Herman, 300 Lafayette Bldg. (26).
Zussman, Henry H., 2504 Guardian Bldg. (26).

Downriver Board of Realtors

Active Members, 34.
President: Clyde C. Ludwig, 2659 Fort St., Wyandotte.
Secretary: Thomas H. Scanlon, 1748 Eureka, Wyandotte.
Auten, Grover C., 3822 Oakwood Blvd., Melvindale.
Baldwin, Randolph A., 16842 Ecorse Road, Allen Park.
Bollinger, T. A., 2700 Oakwood Blvd., Melvindale.
Cassidy, John, 10402 W. Jefferson, River Rouge.
Clinch, Myles J., 5853 S. Telegraph, Dearborn.
Crowley, Winfred L., 1624 Fort St., Lincoln Park.
Dodge, Donald, 4060 W. Jefferson Ave., Ecorse.
Eliker, Charles H., 128 St. Joseph St., Trenton.
Fitzgerald, Edwin J., 1806 Eureka Road, Wyandotte.
Friend, Irvin, 14875 Brest Rd., Lincoln Park.
Goldsmith, Oliver, 2604 Oakwood Blvd., Melvindale.
Goniea, Ralph S., 10700 W. Jefferson, River Rouge.
Herrick, Henry V., 5829 Allen Road, Allen Park.
Hicks, Clarence A., 3520 Fort St., Lincoln Park.
LaFayette, Erwin E., 18708 Ecorse Rd., Allen Park.
Leaver, Howard W., 5143 Allen Rd., Allen Park.
Leimback, E. W., 19712 Telegraph Road, Romulus.
Lieber, E. J., 18708 Ecorse Road, Allen Park.
Lieber, Kenneth, 18708 Ecorse Road, Allen Park.
Ludwig, Clyde C., 2659 Fort St., Wyandotte.
McDonald, Ann, 6848 Allen Rd., Allen Park.
Mahoney, Joseph G., 26261 Huron Dr., Flat Rock.
Mills, Glenn E., 16104 Ecorse Rd., Allen Park.
Niver, Harold B., 6531 Park Ave., Allen Park.
Rouse, Harry G., 2847 Biddle Ave., Wyandotte.
Scanlon, Thomas H., 1748 Eureka, Wyandotte.
Sobran, John H., 4077 Fort, Lincoln Park.
Sword, A. F., 1534 Fort St., Lincoln Park.
Tressel, Willard, 3583 Fort St., Lincoln Park.
Utriainen, Hugo, 3938 Fort St., Lincoln Park.
White, Frank B., 3769 Fort St., Lincoln Park.
White, Walter J., 1430 Fort St., Lincoln Park.
Wittbold, Robert L., 14900 Fort St.,
York, Harry L., 1873 Fort St., Wyandotte.

Emmet County Real Estate Board

Active Members, 8.
President: C. L. Hinkley, 456 E. Lake, Petoskey.
Secretary: Allan McCune, 310½ Howard St., Petoskey.
Anderson, Earl A., Indian River.
Armstrong, Frank, Alanson.
Cummings, V. R., Harbor Springs.
Ellis, Wm. E., 311½ Howard St., Petoskey.
Hinkley, C. L., 456½ E. Lake St., Petoskey.
McCune, Allan, 310½ Howard St., Petoskey.
Smith, Raymond E., Indian River.
Smith, Sheldon, Harbor Springs.

Fowlerville

(Individual Member)
Harmon, J. Gordon, 127 N. Grand Ave.

FLINT
Appraisals M.A.I.
Property Management
C.P.M.
Mortgage Financing
Sales & Leases
Davis Realty Company
513 Dryden Bldg.
Phone 4-1601

Genesee County Real Estate Board

Active Members, 69; Others, 7.
President: Russell Cummer, 6410 N. Saginaw St., Flint.
Secretary: G. L. Weber, 3017 Fenton Rd., Flint.
Bamford, John C., 1223 Detroit St., Flint.
Bierwirth, Charles E., 201 Capitol Theatre Bldg., Flint.
Blackington, J. Guy., 333 Ferndale Pl., Flint.
Blaine, Alice L., 812 Citizens Bank Bldg., Flint.
Bois, Earl, 518 Dryden Bldg., Flint.
Christenson, R. Wayne, 429 S. Dort Hgwy., Flint.
COOK, L. L., 401 Metropolitan Bldg., Flint.
Cornwell, E. L., Flushing.

Appraisals
Commercial Properties
L. L. COOK
M.A.I.
401 Metropolitan Bldg., Flint

George L. Domm
Realtor
Specializing in the sales
of Country Estates
Stock and Dairy Farms
605 W. Court St.
Flint 3, Michigan

Members
Detroit Real Estate Board
United Northwestern Realty Association
Society Residential Appraisers
GORDON WILLIAMSON COMPANY
Real Estate
19180 Grand River Ave.
Detroit 23, Mich.
KEnwood 2-3400
APPRAISALS
MORTGAGE LOANS
RENTALS
CUSTOM BUILDING
PROPERTY
MANAGEMENT
INSURANCE

Gerholz Community Homes, Inc.
Realtors
HOME BUILDERS
COMMUNITY DEVELOPERS
Sales Management Leasing
Insurance
Complete Real Estate Service
3002 West Court Street
FLINT, MICHIGAN
Telephone: 4-2861 — 9-7673

Cramer, William F., 414 E. Flint Park Blvd., Flint.
Crepeau Realty, 901 S. Saginaw St.
Crouter, H. E., 402 Citizens Bank Bldg., Flint.
Cummer, Russell, 6410 N. Saginaw St., Flint.
Darby & Son, 303 Sill Bldg., Flint.
DAVIS REALTY CO., 513 Dryden Bldg., Flint.
Demock, Robert, 2601 N. Saginaw St., Flint.
Diehl & Diehl, 1619 Broadway, Flint.
DOMM, GEORGE L., 605 W. Court St., Flint.
Dyball, Harlan W., Flushing.
Englehardt & Smith, 4515 S. Saginaw St., Flint.
Flanigan Realty Co., 3501 N. Saginaw St.
Gardner Realty Co., 816 Detroit St., Flint.
GERHOLZ, ROBERT P., 3002 W. Court St., Flint.
Gordon, H. D. Realty Co., 111 Walnut St., Fenton.
Groll, B. J., 221 W. 5th St., Flint.
Hachtel, Frank, 115 E. Pasadena Ave., Flint.
Hale, Bill, Realty Co., 310 W. Flint St., Davison.
Harris Realty Co., 216 Patterson Bldg., Flint.
HEALY, GERALD F., 1517 W. 3rd Ave., Flint.
Hungerford, L. R., 1034 N. Saginaw St.
Jopp, Percy W., 509 Dryden Bldg., Flint.
Kaake, Lee A., 2205 Broadway, Flint.
Kelly, Raymond P. Inc., 902 Ridgeway, Flint.
Klein Realty Co., 701 Sill Bldg., Flint.
Knecht, Harry W., 910 Genesee Bank Bldg., Flint.
LaFurgey, C. E., P.O. Box 81, Mt. Morris.
Larson, David R., 404 E. Court St., Flint.
Leinbach-Humphrey & Hyer, 410 Metropolitan Bldg., Flint.
Mann, Harry L., Flushing.
Mayfield, James E., 405 Citizens Bank Bldg., Flint.
McAlpine, Stanley, 303 Sill Bldg., Flint.
McFarlane, Verne, 303 Sill Bldg., Flint.
McGinnis, Gordon J., 310 Paterson Bldg., Flint.
McGinnis, M. J., 2910 N. Saginaw St., Flint.
McKinnon & Mooney Real Estate Service, 109 E. 3rd St., Flint.
Moran, William J., 908 Sills Bldg., Flint.
Morgan, William, 529 E. Dayton St., Flint.
Myers Realty Co., 501 Genessee Bank Bldg., Flint.
Perry, Claude F., 214 Capitol Theatre Bldg., Flint.
PIPER REALTY CO., 910 Genesee Bank Bldg., Flint.
Richvalsky, Joseph, G-2173 E. Judd Rd., Flint.
Rumer, Bud Realty Sales, 513 Garland St., Flint.
Schumacher, William H., 1014 Citizens Bank Bldg., Flint.
Schweikert, Joseph W., 3017 Fenton Rd., Flint.
Sibilsky, Robert J., 526 Mott Foundation Bldg., Flint.
Sickles, John, 804 Citizens Bank Bldg., Flint.
Spencer, Otto, 807 Begole St., Flint.
Splane Realty Co., 800 E. Second St., Flint.
Sweeny, Miss Julia, Fenton.

FLINT
(SINCE 1920)
G. F. HEALY
COMMERCIAL AND INDUSTRIAL PROPERTIES
Member American Institute of Real Estate Appraisers
1517 W. Third Ave.

FLINT
Property Management
C.P.M. — A.M.O.
★
ESTABLISHED 1919
★
Retail Business Properties
Residential Properties
★
PIPER REALTY CO.
Genesee Bank Bldg. Ph. 2-7197

Tallman, Clayton W., 715 Mott Foundation Bldg., Flint.
Taylor, Chester, 309 W. 7th, Flint.
Troxel, Jay C., 1015 Citizens Bank Bldg., Flint.
VAN CAMPEN REALTY CO., 611 Genesee Bank Bldg., Flint.
Watters Co., The, 513 Harrison St., Flint.
Weber, G. L., 3017 Fenton Rd., Flint.
Welch, O. L. and J. J. Co., 629 Van Wagoner Ave., Flint.
White Realty Co., 206 Genesee Bank Bldg., Flint.
Willey, Fred C., 306 Sill Bldg.
Windiate-Pierce-Davison Co., 201 Capitol Theatre Bldg., Flint.

Van Campen Realty Co.
Sales, Leases, Property Management, Mortgage Loans on Business and Industrial Properties
611 Genesee Bank Bldg.
FLINT 3, MICH.

Grand Ledge
(Individual Member)
Pearl, Otto D., Independent Bldg.

Grand Rapids Real Estate Board

Active Members, 105.
President: Joseph W. Hertel, 18 Fountain St. N.W.
Executive Secretary: Mrs. Louise A. Hunsinger, 227 Ottawa Ave., N.W.
Adrianse, Homer & Son, 350 Michigan Trust Bldg.
Albert Realtors, 500 Keeler Bldg.
Atwater, Selma J., 1565 Plainfield N.E. (5).
Barkwell Bldg. Co., 1573 Mackinaw Dr. S.E. (6).
Batties Real Estate Co., 314 Straight Ave. S.W. (4).
Beliciaire, Maurice J., 2611 Frederick S.E.
Belt, Henry J., 701 Peoples Nat'l Bank Bldg.
BENGRY, CHARLES R., 2277 Lee St. S.W.
Beukema, A. & Son, 3828 Division Ave. S.
Biferno Realty Service, 703 Building & Loan Bldg.
BLANDFORD, I. R., 171 Ottawa Ave. N.W.
Bliss, Emerson W., 350 Washington S.E. (3).
Bolt, Andrew, 1249 Madison Ave. S.E. (7).
Borgman, Edward A., 1154 Alto S.E. (7).
Borgman, John, 809 Eastern Ave. S.E.
Broersma, Wm. T., 428 Federal Sq. Bldg. (2).
Bronkema Co., 911 Leonard St. N.W.
Campbell Co., 1014 Franklin St. S.E. (7).
Chellis Realty Co., 624 Cherry St. S.E.
Colonial Realty Co., 1011 Ottawa N.W. (5).
Daverman Co., 924 Grandville S.W. (9).
DeBoer Bros., 1978 Division Ave. S.
Decker & Jean, 906 Peoples Nat'l Bank Bldg.
DeReimer Realty Co., 312 Murray Bldg. (2).
Dickson, Mrs. L., 1310 Lake Drive S.E.

Charles R. Bengry
Real Estate Sales
Appraisals
Financing
Ardmore 6-4641
2277 Lee St., S. W.
Grand Rapids 9, Mich.

Dozeman Realty Co., 2409 Eastern Ave. S.E.
Draa, Harry E., 217-221 Watson Bldg.
DUTCHER REALTY CO., 1940 Eastern Ave. S.E.
Ederle Realty Co., 200 Ionia N.W.
Fisher Realty Co., 1338 Parkhurst N.W.
Fletcher Realty Co., 824 Michigan Trust Bldg.
Friar, Bernard M., 740 Bridge St. N.W.
Fuller Appraisals, 346 Michigan Trust Bldg.
Gardella, Charles B., 1267 Plainfield Ave. N.E.
Goodspeed, Harrison L., 410 Federal Sq. Bldg. (2).
Goodspeed, John W., 3030 Oak Hollow Dr. S.E.
Gritter Realty Co., 831 Chicago Dr. S.W.
Hamstra Realty Co., 1419 Eastern Ave., S.E.
Harrett, Lester F., 200 Houseman Bldg.
Heath-Geib Co., 403 Murray Bldg.
Hendrickson, John, 2317 Division Ave. S.
Henney, Leon L., 2071 Godwin Ave. S.E.
Hertel, Joseph W., 18 Fountain N.W. (2).
Heystek & Verschoor Realty Co., 934 Cherry St., S.E.
Heyt, J. Wm., 1719 Lake Dr. S.E. (6).
Heyt Realty Co., 2646 Three Mile Rd. N.W.
Hovinga Realty Co., 118 Cutler S.W.
Hull, Ivan E., 159 Ottawa Ave. N.W.
Hulst, A. W., 754 Burton St. S.E.
Ide, Robert J., 2243 Division Ave. S.
Jontz Realty Co., 1320 Logan St. S.E.
Kazma, Leo, 360 Division Ave. S.
Kelly Stone & Co., 303 Cass S.E.
Ketcham, John C., Jr., 840 Michigan Trust Bldg.
Kinsey & Buys Co., 505 Ashton Bldg.
Kishman Realty Co., 752 Burton S.E. (7).
Kloosterman, John A., 1479 Lake Drive S.E., Box 56.
Kortlander, Jos. K., 348 Michigan Trust Bldg. (2).
Koster, Clarence, 705 Eastern Ave. S.E.
Lamberts Realty Co., 1717 Madison Ave. S.E.
Ley & True, 405 Leonard N.W. (4).
Lyon, Henry A., 115 Weston St. S.E. (2).
MacMeal, Mrs. Jessie H., 1057 28th St. S.E.
McKinney Co., J. C., 125 Front N.W.
McMullen, John B., 601 Michigan Nat'l Bank
McNamara, William G., 20 Burton St. S.E. (7).
Michigan National Bank, Trust Dept. (Edwin F. Luther) (1).
Michigan Title Co., 225 Ottawa Ave. N.W.
Michigan Trust Co. (Thomas Kraai), (2).
Moriarty Realty Co., 20 Burton St. S.E.
Muller, Marvin, 63 Jefferson S.E.
Mutual Home Federal Savings & Loan Ass'n, 88 Market N.W.
Nind Realty Co., 18 Fountain St. N.W. (2).
Noordewier & Son, Tony, 806 Peoples Nat'l Bank Bldg.
Palmer, Alexander S., 501 Michigan Trust Bldg. (2).
Peoples Realty Exchange, 2749 Clyde Park S.W.
Perschbacher, Walter F., 576 Stocking Ave. N.W.
Reminga Realty Co., 839 Division S. (2).
Riekse Real Estate Co., 1170 Madison Ave. S.E. (7).
Rohloff, Henry B., 740 Leonard St. N.W.
Rottschafer, Inc., D. & W., 1535 Kalamazoo Ave. S.E.

GRAND RAPIDS, MICHIGAN
Complete Real Estate Service
Chain Store Leasing
Business and Industrial
Real Estate
Property Management
Member of the American Institute of Real Estate Appraisers
I. R. BLANDFORD
171 Ottawa Avenue, N.W.

COMPLETE REAL ESTATE SERVICE
Residential — Commercial
Industrial
Member of Society of Industrial Realtors
DUTCHER REALTY COMPANY
1940 Eastern Avenue, S. E.
Grand Rapids 7, Michigan

Ryan & Son, D. H., 357 Houseman Bldg.
Sarafin & Van Wieren, 1239 E. Fulton St. (3).
Schonwald, William, 1130 G. R. National Bank Bldg.
Schultz Realty Co., 2106 Plainfield Ave. N.E.
Simerink & Duthler, 2400 Eastern, S.E., at Alger.
Slobey Realty, 2157 Division S. (7).
Smith, Evert, 1403 Madison Ave. S.E.
Smith Realty Co., 1340 Plainfield Ave. N.E.
Sterk, Jelle & Abraham Vogel, 627 28th St. S.W.
Sterken, M. L., 755 Leonard St. N.W.
Stiles Realty Co., 1601 Eastern Ave. S.E.
Teal, Loren Benj., 805 Cherry St. S.E. (6).
Tichy, George A., 7100 Gladys Dr., R.R. No. 3, Grand Rapids.
Van Dellen, Richard, 368 Diamond Ave. S.E.
Vanden Berg, John E., 851 E. Fulton St. (3).
Vander Est, A., 62 Ransom Ave. N.E.
Van Dyke Realty Co., 2258 Madison Ave. S.E.
Van Stensel & Son, A., 302 Peoples National Bank Bldg. (2).
Vercoe Realty Co., 225 Federal Sq. Bldg.
Warden, Chas. H., Oakwood Manor, 547 Cherry St. S.E. (3).
Westrate-Streelman Agency, 1502 Grandville Ave. S.W.
Wilbur, William C., 4 Norris Bldg.
Wykes, Roger I. Jr., Co., 1810 Division Ave. S.
Zandstra & Co., Joe, 854 Michigan Trust Bldg. (2).

Grayling
(Individual Member)
Brunn, John, 112 Michigan Ave.

Greenville
(Individual Member)
Kemp, Stan, 307 Lafayette St.

Gregory
(Individual Member)
Bowdish, Inez.

Harrison
(Individual Member)
D'Arcy, James A., Box 222.

Hart
(Individual Member)
Osborn, Mrs. Eva Hanson, State St.

Hastings
(Individual Member)
Boyes, Earl R., Stebbins Bldg.

Hillsdale County Board of Realtors

Active Members, 6; Others, 2.
President: Wm. R. Ewing, Reading.
Secretary: Guy Osborn, Hillsdale.
Ewing, Wm. R., Reading.
Isbell, Jason B., Hillsdale.
Null, Omer, Hillsdale.
Osborn, Guy, Hillsdale.
Rumsey, Chas. F., Hillsdale.
Rutledge, E. D., Waldron.

Holland Board of Realtors

Active Members, 9.
President: Russel A. Klaasen, 36 W. 8th St.
Secretary: Jacob Grasmeyer, 426 Maple Ave., Box 115.
Arendshorst, John, 29 E. 8th St.
Galien, John, 246 River Ave.
Grasmeyer, Jacob, 426 Maple Ave., Box 115.
Klaasen, Russel, 36 W. 8th St.
Kouw-Isaac Realty Co., 29 W. 8th St.
McVea, James, Douglas, Mich.
Oosting, Henry, 222 River Ave.
Raven-Kramer-Raven-Lucien, 248½ River Ave.
Wood, C. C., 85 W. 8th St.

Howell
(Individual Members)
Burnham, Noel, 313 E. Grand River Ave.
Schott, Herbert F., 216 Higgins.

Iosco County Board of Realtors

Active Members, 9; Others, 7.
President: Earl Bielby, Hale.
Secretary: Donald H. Jordan, Oscoda.
Beckett, Peter, Tawas City.
Bielby, Earl, Hale.
Cowan, Arthur, Tawas City.
Davies, Farmer, Tawas City.
Johnson, John, Hale.
Jordan, Donald H., Oscoda.
Leaf, Ernest, Oscoda.
Steffen, Alta G., Oscoda.
Wood, Dwight C., Tawas City.

Ithaca
(Individual Member)
Haley, Michael J., 168 Center St.

Lake Odessa
(Individual Member)
McCartney, W. C.

JACKSON
Appraisals
Brokerage
Consultations
W. E. TEGLUND
205 Dwight Bldg.
Ph. 3-3404

Jackson Board of Realtors

Active Members, 37; Others, 56.
President: Stanley Travioli, 205 Security Bldg.
Secretary: John R. Des Noyer, 312 Carter Bldg.
Executive Secretary: Isabelle M. Blackmer, 709 Security Bldg.
Ames, John, 203 Carter Bldg.
Baker, John, 501 Carter Bldg.
Bartus, B. W., 1427 Joy Ave.
Begel, Byron E., 207 Dwight Bldg.
Berger, Charles P., 303 Steward Ave.
Best, Julius J., 208 Carter Bldg.
Boyce, Fred A., 520 Dwight Bldg.
Chapman, Charles J. Sr., 527 North East Ave.
DeLand, Crary, 214 E. Michigan Ave., P.O. Box 186.
Denachuck, Michael S., 1323 Leroy St.
Des Noyer, Arthur J., 312 Carter Bldg.
Des Noyer, John R., 312 Carter Bldg.
Dunn, Wilbur B., 211 Carter Bldg.
Dunn, William W., 211 Carter Bldg.
Elliott, Mabel, 2901 Page Ave.
Foster, James H., 1311 E. Michigan.
Gathmann, De Arman, 203 Carter Bldg.
Hasbrouck, Jack A., 1045 Maple Ave.
Henry, Ward D., 137 W. Morrell.
Johnson, Clare A., 808 Lowell St.
Levitz, Leo R., 512 Dwight Bldg.
McDevitt, Gerald J., 401 Carter Bldg.
McVeigh, William E., 408 Dwight Bldg.
McVeigh, William C., 408 Dwight Bldg.
Moulton, Charles W., 410 Dwight Bldg.
Osburn, Russell M., 208 Dwight Bldg.
Patch, Lacerne, 205 Dwight Bldg.
Paul, Melvin A., 303 Carter Bldg.
Perry, Frank C., 401 Carter Bldg.
Perry, Wilner J., 301 Carter Bldg.
Pickford, Charles C., 508 Dwight Bldg.
Roberts, Hugh T., 310 W. Washington Ave.
Rowe, Lee L., 511 S. Jackson St.
TEGLUND, WILLIAM E., 205 Dwight Bldg.
Travioli, Stanley, 205 Security Bldg.
Trumbull, Herbert E., 601 Dwight Bldg.
Walker, Hugh M., 905 Orchard Pl.

Kalamazoo Board of Realtors

Active Members, 50; Others, 54.
President: Edgar G. Minckler, 210 W. Michigan Ave.
Secretary: Lowell A. Swanson, 610 S. Burdick St.
Appeldoorn, Fred, 1222 Oak St.
Arend, George D., 824 N. Dartmouth.
Babcock, Ted A., 1810 E. Main St.

Arthur Early & Son
ART & BOB
"In Kalamazoo Since '22"
General Brokerage
Appraisals
INDUSTRIAL SITES
Commercial Leases
420 W. SOUTH ST.
KALAMAZOO

Blanchard, Oren, 1502 Hays Park Ave.
Borkenstein, B. W., 207 Pythian Bldg.
Bright, Kenneth S., 412 S. Westnedge Ave.
Carter, Tyrus R., 312 Commerce Bldg.
Clapper, C. Ray, 218 Dewing Bldg.
Conaway, Miss Mertie L., 707 American Nat'l Bank Bldg.
Corstange, A. C., 1007 Short Rd.
Corstange, A. Robert, First Nat'l Bank.
EARLY, ARTHUR C., 420 W. South St.
Early, Richard P., Sr., 1109 Southern Ave. or 1147 Katherine St., Ft. Myers, Fla.
Early, Robert A., 420 W. South St.
Fitzgerald, Michael, 219 W. Lovell St.
Flannery, J. Bruce, 218 S. Westnedge Ave.
Hall, Vance G., 906 Pinehurst Blvd.
Hamblin, Miss Edith B., Rm. 401, Kalamazoo Bldg.
Hartgerink, John P., 1902 Forest Dr.
Hays, Charles B., 504 Peck Bldg.
Hickok, Carroll E., 109 Allen Blvd.
Hickok, Earl, 109 Allen Blvd.
Hornbeck, LeRoy, 505 Hanselman Bldg.
Hunting, Wilbur C., 505 Peck Bldg.
HURNI, HARRY A., 318 Henrietta St.
Husselman, Herbert H., 1212 Summit.
Johnson, Geo., 218 Deming Bldg.
Leitz, Fred, 1343 Floral Dr.
Maentz, George, 1901 W. Main St.
Marthen, Bernard F., 502 W. North St.
Marthinsen, A. Andrew, 617 N. Rose St.
Minckler, Edgar G., 210 W. Michigan Ave.
Minckler, Harlan R., 616 W. Walnut St.
Nicolls, Hugh K., 419 S. Burdick St.
O'Neill, Bryan, 1011 Egleston Ave.
Pierce, Osman W., 808 S. Burdick St.
Redmond, Patrick J., 725 Clinton Ave.
Satin, David R. (Albert Realtors), 1287 Portage St.
Shale, Martin A., Commerce Bldg.
Sherman, E. Clifton, 4108 S. Westnedge.
Shirley, Millard L., Commerce Bldg.
Stephenson, Thomas M., 415 Pythian Bldg.
Swanson, Lowell A., 610 S. Burdick.
Title Bond and Mtg. Co. (Claire Gibson), 125 Exchange Place.
Travis, Ralph, 715 Elm Place.
Turner, L. W., 412 S. Westnedge Ave.
Tyler, Harold A., 2304 Edgewood Place.
Verburg, Neil, 318 Woodward Ave.
Waller, Cecil B., 813 Washington Ave.
Wilson, Leman R., 304 Hanselman Bldg.

MAURICE B. ALLEN,
Realtor
SALES
LOANS
LEASES
APPRAISALS
MORTGAGES
MANAGEMENT
Residential and Commercial Properties
351 Hollister Building
Lansing 8, Michigan

HARRY A. HURNI
Realtor
Builder
Developer
Industrial Sites
Leases
318 Henrietta Street
KALAMAZOO, MICH.

Walter Neller Co.
Residential, Business,
Industrial, Farm and
Suburban Properties
Subdivider *Builder*
HAROLD M. DAVIS, V. P.
115 W. Michigan Ave.
Lansing 16, Mich.

Lansing Board of Realtors

Active Members, 55; Others, 8.
President: Sam W. Obrecht, 1111 E. Michigan Ave.
Executive Secretary: Henry J. Parfitt, 332 Townsend, Lansing (23).
ALLEN, MAURICE B., 351 Hollister Bldg.
Bacon, Henry F., 209 E. Lenawee.
Barnhart, Grover C., 321 Hollister Bldg.
Belon, George, 415 Hollister Bldg.
Blanchard, Gerald, 202½ N. Washington.
Bottom, H. Burdette, 407 Busch Bldg.
Bowerman, Stuart, 704 Prudden Bldg.
Clark, Carleton H., Rt. 1., Delta River Dr.
Cochrane, Harvey C., 115 W. Michigan Ave.
Cooper, Herbert G., 226 S. Capitol.
Cowell, Lester M., 2610 N. Grand River.
Davis, Harold M., 115 W. Michigan.
Ehinger, Albert L., 124 W. Grand River, East Lansing.
Fedewa, Norman A., 427 S. Capitol.
Franklin, Frank T., 442 N. Washington.
Gallas, Emil, 123 S. Grand Ave.
Goodnow, Earl, 1518 W. Kalamazoo.
Gorman, Frank E., Hacker Bldg.
Graham, T. R., 121 N. Penn.
Green, Charles R., 1208 Bank of Lansing Bldg.
Haan, Erwin, 115 W. Michigan.
HACKER, EDWARD G., Hacker Bldg.
Keltner, Nolon B., 420 Tussing Bldg.
Ludwig, C. C., 279 Durand, East Lansing.
Manning, Dale D., 1815 E. Michigan Ave.
Martin, Stanley, 1004 Prudden Bldg.
McKibben, Clifford W., 327½ S. Washington.
Meyers, S. J., 2001 E. Michigan.
Mitchell, James L., 3420 W. Saginaw.
Musselman, Forrest, 314 Abbott Rd., East Lansing.
NELLER, WALTER W., 115 W. Michigan.
Novakoski, H. J., 2318 S. Cedar.
Obrecht, Samuel W., 1111 E. Michigan.
Panek, Leo S., 922 E. Michigan.
Perry, Wilson, 103 E. Washtenaw.
Peterson, D. C., 442 N. Washington.
Phillips, Russell F., 520 S. Washington.
Porter, William J. Jr., 1000 Prudden Bldg.
Reutter, J. G., 106½ N. Cedar.
Runquist, Russell L., 127 E. Grand River, East Lansing.
Schlichting, William, 209 E. Lenawee.
Smith, Bernard V., 1815 E. Michigan.
Sprayman, Arnold, Hacker Bldg.
Stebbins, C. Rowland, 622 N. Washington.
Teed, Ora F., 419 N. Sycamore.
Waidelich, G. A., 202 N. Washington.
Walsh, Charles R., 318 W. Shiawassee.
Webb, Fred L., 705 N. Pennsylvania.
Webb, Lawrence A., 1808 E. Michigan.
Whipp, Don V., 1710 E. Michigan.
Whipp, Don V. Jr., 1710 E. Michigan.
Winegardner, Homer, 701 American State Bank Bldg.
Winegardner, Thayer, 701 American State Bank Bldg.
Woodmancy, H. E., 203 Bauch Bldg.
Wright, Ralph N., 110 W. Grand River, East Lansing.

EDWARD G. HACKER COMPANY
REALTORS
SINCE — 1919
Hacker Bldg., Lansing **Phone 57121**
RESIDENTIAL — COMMERCIAL & INDUSTRIAL
SALES AND LEASES
PROPERTY MANAGEMENT — APPRAISALS
MORTGAGE LOAN CORRESPONDENTS
MASSACHUSETTS MUTUAL LIFE INS. CO.
METROPOLITAN LIFE INS. CO.

Lapeer County Board of Realtors

Active Members, 11.
President: Bernard E. Whipp, Lapeer.
Secretary: M. M. Frost, Imlay City.
Butler, G. F., Imlay City.
Conley, A. D., Imlay City.
Dodds, Arthur T., Lapeer.
Frost Realty Co., Imlay City.
Hobson, Dan, Clifford.
Nagy Real Estate Sales, Lapeer.
Phipps, Dan, Lapeer.
Ross, Herb, Almont.
Smith, Russell, Clifford.
Turner, George, Imlay City.
Whipp, B. E., Lapeer.

Macomb County Board of Realtors

Active Members, 52; Others, 9.
President: Leo Vesco, 21754 Gratiot, East Detroit.
Secretary: Nellie Sutter, 3950 Ten Mile Rd., Center Line.
Bridgeman, Paul C., 21616 Harper Ave., St. Clair Shores.
Brown, Edward B., 22017 Harper Ave., St. Clair Shores.
Cataldo, Peter, 23500 Harper Ave., St. Clair Shores.
Clapp, Howard, 825 N. Baltimore Hgwy., New Baltimore.
Collins, Geo. W., 28867 Van Dyke, Centerline.
Craft, Martin, 24658 Gratiot Ave., East Detroit.
Craig, Arch, 391 N. Gratiot, Mt. Clemens.
Downing, E. J., 21509 11 Mile Rd., St. Clair Shores.
Emery, Arlo A., 14196 E. Seven Mile Rd., Detroit.
Feike, Joseph, 67420 S. Main St., Richmond.
Ferguson, James W., Memphis.
Francis, R., 27530 Harper Ave., St. Clair Shores.
Francis, George W., 27530 Harper Ave., St. Clair Shores.
Gibson, Bruce W., 99 Canfield Ave., Mt. Clemens.
Heiland, Louis G., 22548 Gratiot Ave., East Detroit.
Henderson, Stephen R., 21630 Gratiot Ave., East Detroit.
Hesse, Robt. J., 4504 Nine Mile Rd., Van Dyke.
Hollinger, Carl, 21315 Gratiot Ave., East Detroit.
Howard, R. E., 56 Highland, Mt. Clemens.
Hughes, John, 24940 Gratiot Ave., East Detroit.
Johnson, Marie E., 27749 Moran, Mt. Clemens.
Kight, Edgar L., 22548 Gratiot Ave., East Detroit.
Knall, William, 23832 Gratiot Ave., East Detroit.
Korner, Emil A., 1128 S. Gratiot, Mt. Clemens.
Kolodczak, Michael, 10238 Division Rd., Richmond.
Kugel, E. O., 14196 E. 7 Mile Rd., Detroit.
Lay, Ralph C., 5384 Iroquois, Detroit, (13).
Lindsay, Harold, 84 S. Wilson, Mt. Clemens.
Moore, Norman R., 28½ Macomb Ave., Mt. Clemens.
Neville, A. H., 22310 Gratiot Ave., East Detroit.
O'Neil, Geo., 24711 Harper Ave., St. Clair Shores.
Pearsell, A. J., 5020 Boardman, Memphis.
Ratkor, Steven A., 28300 Gratiot Ave., Roseville.
Reinstein, F. K., 971 Lake Shore Rd., Grosse Pointe.
Russell, Wm. G., 68471 S. Main St., Richmond.
Schoenfeldt, David, 28225 Gratiot Ave., Roseville.
Sheets, Frank J., 14135 Gratiot, Detroit.
Sherman, Clinton H., 56 Macomb St., Mt. Clemens.
Smith, John M., 24405 Gratiot, East Detroit.
Sparr, Edwin, 27730 Harper St., St. Clair Shores.
Stieber, Bruno A., 21999 Gratiot, East Detroit.

Sutter, Nellie, 3950 Ten Mile Rd., Centerline.
Theut, Geo. L., 23660 Van Dyke, Van Dyke.
Van Howe, Melvin, 28324 Gratiot, Roseville.
Verkler, Guy, 55 N. Gratiot, Mt. Clemens.
Vesco, Leo, 21754 Gratiot, East Detroit.
Vice, Dorothy E., 24 N. Broadway, Mt. Clemens.
Vicks, Emilia, 24940 Gratiot Ave., Mt. Clemens.
Warner, Milo, 55 N. Gratiot Ave., Mt. Clemens.
Weber, Harry, 1128 S. Gratiot, Mt. Clemens.
Williams, Bill, 16555 Masonic Rd., Fraser.
Wright, West W., 25010 Jefferson Ave., St. Clair Shores.

Midland

(Individual Members)

Johnson, Grover F., 111 E. Main St.
Tellier, Leo R., Box 166.

Mio

(Individual Member)

Green, Howard F.

Monroe Real Estate Board

Active Members, 12.
President: A. J. Davis, 7 E. Front St.
Secretary: Roy J. Liedel, 21 Washington St.

Beck, C. W., 402 E. Front St.
Comstock, E. G., 7 E. Front St.
Davis, A. J., 7 E. Front St.
Gearhart, W. W., 24 E. Front St.
Kiburtz, Fred, 3 E. Front St.
Laboe, J. G., 13 Washington St.
Liedel, Roy, 21 Washington St.
Loeffler, A. W., 4 Washington St.
Mead, O. L., 13 Washington St.
Measel, Otto, 3758 N. Dixie Hgwy.
Sharkey, L. E., North Shores Club House, LaSalle.
Shinevar, A. E., 14 Washington St.

MUSKEGON

Industrial Properties
Commercial
Appraisals
Homes

J. J. FAGAN & CO.
1061 PECK ST.
"Water, Sand and Sunshine"
OUR 45th YEAR

Muskegon County Board of Realtors

Active Members, 49; Others, 81.
President: William B. Taylor, 993 Terrace St.
Secretary: Paul Montgomery, 967 Terrace St.

Achterhoff, John, 943 Terrace St.
Anderson, Clyde, 560 McLaughlin Ave.
Andrews, Robert, 943 Terrace St.
Bell, Lloyd J., Danigelis Bldg., Muskegon Heights
Belton, Evelyn, 3920 Henry St.
Berg, Helmer E., 448 W. Western Ave.
Bolema, John A., 947 Terrace St.
Brace, Jack, 934 Second St.
Brown, R. E., 203 Krautheim Bldg.
Castenholz, Raymond H., 1034 Getty St.
Champoux, Paul, 1260 Jefferson Ave.
Chase, C. L., Harrison Bldg., Muskegon Heights.
Clark, Edna, 1230 Lakeshore Dr.
Coutchie, Alexis R., 22 E. Center Ave., Muskegon Heights.
Dearborn, C. W., Rm. 406, Michigan Theatre Bldg.
DeVette, A. C., 1225 Third St.
Engle, Martin O., 313 Lyman Bldg.
FAGAN, JAMES J., 1061 Peck St.
Fortenbacher, L. G., 1034 Getty.
Fortier, Wilfried, 29 E. Delano Ave., Muskegon Heights.
Galy, Al, 124 W. Webster Ave.
Goldman, Bennie, Rm. 404, Hackley Union Bank Bldg
Greenwood, Wilfred, 1208 Peck St., Muskegon Heights.
Hendrick, Clyde, Danigelis Bldg., Muskegon Heights.
Herman, John Marvin, 834 Moulton Ave., North Muskegon.
Hommes, Peter, 1415 Peck St., Muskegon Heights.
Johnson, A. R., Lyman Bldg.
Johnson, R. K., 132 Apple.

MUSKEGON
MICHIGAN

Specializing in
Commercial Leasing
Building — Financing
Appraising
Industrial Locations

HARVEY I. NEDEAU
Jefferson & Webster Sts.

Klinkers, G. J., Lyman Bldg.
Kolkowski, James, 1836 Jefferson Ave.
Lambert, Leon J., 1408 Roosevelt Rd.
Lawrence, W. D., 122 W. Muskegon Ave.
Leonhard, Victor, 30 E. Clay Ave.
Matz, James J., 942 Terrace St.
Mongeau, Lloyd, 47 E. Center Ave., Muskegon Heights.
Montgomery, Paul, 967 Terrace St.
Moon, Lois P., 842 Jefferson St.
Murray, B. A., Rm. 407, Michigan Theatre Bldg.
NEDEAU, HARVEY I., 896 Jefferson Ave.
Nelson, Harry S., 1593 Peck St.
Oosting, Alvin I., 125 W. Broadway.
Rockenback, Frank, 832 Peck St., Muskegon Heights.
Schrier, Chris, 993 Terrace St.
Shorrock, Wm. A., 440 Bennett St.
Souser, Orville J., 610 Sanford St., Muskegon Heights.
Swenson, John, 108 S. Mears, Whitehall.
Taylor, W. B., 993 Terrace St.
Upton, Gertrude, 3887 Henry St.
Wisher, Frank J., 2704 W. Scenic Dr.

Nashville

(Individual Member)

Wagner, Curtis E., 134 S. Main St.

North Woodward Board of Realtors

Active Members, 62.
President: Louis A. Demute, 1528 S. Main, Royal Oak.
Secretary: William S. Orosz, 1528 S. Main, Royal Oak.

Allen, Paul S., 1520 S. Woodward, Royal Oak.
Baker, Lyle E., 217 Washington Sq. Bldg., Royal Oak.
Biske, Geo., 3306 N. Main, Royal Oak.
Carter, Eugene D., 22058 Woodward, Ferndale.
Chamberlain, B. F., 700 S. Washington, Royal Oak.
Clawson, H. Lloyd, 23900 Woodward, Pleasant Ridge.
Claxton, E. J., 319 S. Washington St., Royal Oak.
Clayton, Joseph, 317 E. Nine Mile, Ferndale.
Cook, Robert H., 1332 S. Washington, Royal Oak.
Craig, Reba H., 411 W. Nine Mile.
Criger, Harold G., 1027 E. Nine Mile Rd., Hazel Park.
Demute, Louis A., 1528 S. Main St., Royal Oak.
Diring, Charles, 1110 E. First, Royal Oak.
Diring, Ethel M., 1110 E. First, Royal Oak.
Donaghey, Samuel C., 210 S. Lafayette, Royal Oak.
Dondero, M. A., 207 W. 4th St., Royal Oak.
Englehardt, John F., 400 E. 4th, Royal Oak.
Frome, Edward W., 1800 N. Woodward, Royal Oak.
HARRISON, GEORGE H., 114 S. Washington, Royal Oak.
Harrison, William C., 3160 Coolidge Hgwy., Berkley.

INSURANCE
Phone: LIncoln 1-1090
Own Your Home
Kampe & Harrison
Complete
Real Estate Service
W. C. KAMPE
114 S. Washington St.
ROYAL OAK, MICH.

Hartwig, Max A., 730 S. Rochester Road, Rochester.
Hornbeck, Hulet C., 1209 S. Woodward Ave., Royal Oak.
Horton, Harry W., 119 E. Fourth, Royal Oak.
Howard, Fred F., 218 N. Main, Royal Oak.
Hughes, Theo. F., 1705 Coolidge Hgwy., Berkley.
Hullinger, Ralph J., 724 S. Washington, Royal Oak.
Judy, H. Ray, 3355 Coolidge Hgwy., Berkley.
KAMPE, WM. C., 114 S. Washington, Royal Oak.
Koltz, Roy F., 23023 John R., Hazel Park.
Ladd, Lyster C., 608 N. Main St., Royal Oak.
Lehman, George A., 123 W. 3rd, Royal Oak.
McLeod, G. M., 1129 S. Woodward, Royal Oak.
Meininger, Harold A., 1516 N. Woodward, Royal Oak.
Mielke, Theodore F., 23344 Woodward, Ferndale.
Mitchell, Lloyd S., 1629 E. Ten Mile, Royal Oak.
Moeser, Paul L., 1410 N. Woodward, Royal Oak.
Morrison, A. Paul, 702 N. Woodward, Royal Oak.
Morse, Fay, 1228 S. Washington St., Royal Oak.
Mulliner Walter, 23620 Woodward, Pleasant Ridge.
Neeriemer, Al, 1008 N. Woodward, Royal Oak.
Neeriemer, Elmer L., 708 N. Woodward, Royal Oak.
Oliphant, James A., 22046 Woodward, Ferndale.
Oliver, William H., 702 S. Washington, Royal Oak.
Orosz, William S., 1528 S. Main, Royal Oak.
Otto, Wm., 22046 Woodward, Ferndale.
Rathbun, Edgar A., 23840 Woodward Ave., Pleasant Ridge.
Roszell, William R., 109 W. Fifth, Royal Oak.
Sales, Mark J., 1520 Maxwell, Royal Oak.
Sanders, Bob, 2510 Rochester, Royal Oak.
Schroeder, Thelma, 603 W. 11 Mile, Royal Oak.
Skinner, Ernest D., 123 W. 3rd, Royal Oak.
Smith, Fred W., 719 S. Washington St., Royal Oak.
Snell, Clare E., 2712 N. Woodward Ave., Royal Oak.
Snow, Arthur L., 410 N. Woodward, Royal Oak.
Strom, Allen A., 4702 N. Woodward, Royal Oak.
Turner, Phillip L., 2861 Coolidge Hwy., Berkley.
Watson, P. J., 23341 Woodward Ave., Ferndale.
Welch, James A., 1011 S. Washington, Royal Oak.
Welsh, L. A., 22305 Woodward, Ferndale.
Wentworth, Elmer R., 502 Hawthorne, Royal Oak.
Whitcomb, William G., 411 W. Nine Mile.
Whittemore, Beverly, 266 Washington Square Bldg., Royal Oak.

Paul Bunyan Board of Realtors

Active Members, 12; Others, 8.
President: Edward Yorty, Roscommon.
Secretary: Alice Burwell, 1623 Sunnyside Dr., Cadillac.

Bourget, R. R., 309 N. Mitchell St., Cadillac.
Brown, Arthur J., Manton.
Brunk, Samiel F., Bear Lake.
Burwell, Alice G., 1623 Sunnyside, Cadillac.
Danville, H. E., Miller Building, Cadillac.
Johnson, Earl M., Prudenville.
Kinsel, Otto G., Houghton Lake.
Medalie, M. E., Northwood Hotel Bldg., Cadillac.
Morey, Raymond, Manistee.
Wendel, R. F., Bear Lake.
Yorty, Edward B., Roscommon.
Zavitz, Russell G., Houghton Lake.

Pontiac Real Estate Board

Active Members, 55; Others, 17.
President: John Q. Waddell, 501 Community Nat'l Bank.
Secretary: Darwin E. Catlin, 141 Wayne.

Annett, Bruce J., 28 E. Huron.
Annett, Roy, 28 E. Huron St.
Archer, V. K., 737 Baldwin.
Bartram, Harry L., Box 381, Drayton Plains.
Beaumont, Harry S., Milford.
Bird, Carl W., 516 Pontiac State Bank Bldg.
Borst, Louis, 41 Oneida.
Brown, L. H., 1362 W. Huron.
Charles, B. D., 22½ W. Huron St.
Clark Realty Co., (Cameron H. Clark), 1362 W. Huron.
Corwin, Roy A., 601 Community Nat'l Bank Bldg.
Cowe, John C., 1209 Pontiac State Bldg.
Crawford, Ernest R., 609 E. Flint, Lake Orion.
Dalley, Joseph, 504 Community Nat'l Bank Bldg.
Dorris, Roy A., 752 W. Huron.

WARD E. PARTRIDGE
The Specialist
In Commercial, Industrial and Business Opportunities
Member National Business Brokers Clearing House
43 W. Huron St.
PONTIAC, MICH.
Ph. Fe. 2-8316

Ellwood, Thelma, 5143 Cass Elizabeth Rd.
Gaylord, Lawrence, 26½ W. Huron.
Giles, W. A., 82 Huron St. W.
Hayden, Jos. C., 22½ W. Huron.
Hempstead, Kenneth G., 102 E. Huron St.
Hiltz, J. R., 148½ N. Saginaw.
Humphries, Lewis H., 83 N. Telegraph Rd.
Irwin, John K., 101½ N. Saginaw St.
Johnson, August, 66 W. Huron St.
Jones, Leslie, 1020 N. Main St., Rochester.
Kampsen, Alcuin G., 329 E. Pike St.
Kennedy, Wm. A., 3097 W. Huron St.
KENT, FLOYD, 24 W. Lawrence St.
Kern, Paul A., 31 Oakland Ave.
Kinzler, John, 670 W. Huron St.
Knaul, Roy J., 26½ W. Huron.
Knudsen, Wm. H., 510 Pontiac State Bldg.
Ladd, Gordon G. R., No. 1, Drayton Plains.
Lavender, Dorothy Snyder, 3140 W. Huron.
Loveland, Jack, 2188 Cass Lake Rd., Keego Harbor.
Mahan, Q. R., 1075 W. Huron St.
Marble, Geo., 6261 Andersonville Rd., Clarkston.
Martin, Nina, 412 Main St., Rorhester.
Meagher, Eugene T., 25 N. Washington St., Oxford.
Melick, Chas. W., 929 W. 5th St., Rochester.
Nott, Russell A., 17½ E. Lawrence St.
O'Neil, Raymond L., 75½ W. Huron St.
PARTRIDGE, WARD, 43 W. Huron St.
Roach, Herbert G., Walled Lake, Mich.
Scales, Geo. L., 86½ N. Saginaw St.
Skelton, Marvin D., 3152 W. Huron St.
Smith, P. T., Rorhester
Stout, E. M., 77 N. Saginaw St.
Taylor, James A., 1210 Pontiac State Bldg.
Templeton, Kenneth L., 55½ W. Huron St.
Tripp, Leslie L., 22 W. Lawrence St.
Waddell, John Q., 501 Community Nat'l Bank Bldg.
White, Robt. C., 5660 Dixie Hgwy., Waterford.
Wood, Frank C., 1725 Williams Lake Rd., R. No. 2.
Young, Russell, 412 W. Huron.

PONTIAC
Chain Stores
Business—Industrial
Property Management
General Brokerage
FLOYD KENT
24 West Lawrence St.
Ph. FE. 5-6105
Established in 1916

Port Huron Board of Realtors

Active Members, 38; Others, 6.
President: Lewis A. Koepfgen, 527 Erie St.
Secretary: Laverne R. Sanborn, 3437 Gratiot Ave.

Alcock, James H., 3923 Electric Ave.
Asman, George, 209½ Huron Ave.
Barnby, Clifford A., 801 Military St.
Beadle, Frank D., 403 N. Riverside Ave., St. Clair.
Bricker, Ira, 2805 Military St.
Brown Harry A., 802 Military St.
Cochran, Harold E., 801 Military St.
Cooper, W. L., 926 Military St.
Currie, Edward R., 4384 Lapeer Road.
Evans, George L., 1710 Lapeer Ave, Port Huron.
Frost, Richard, 802 Military St.
Gordon, Fred M., 6824 Belle River Rd., Marine City.
Grace, Peter J., Emmet.
Hansen, Mrs. Vera F., 3221 St. Clair River Dr., Algonac, Mich.
Hilborn, Frank D., 505 10th St.
Johnston, George L., 313½ Huron Ave.

Pointer, Coon and Wood
Realtors
SAGINAW, MICHIGAN
General Real Estate
Appraisals
Northern Michigan
Resort Properties

PORT HURON (Cont.)

Johnston, W. F., Port Sanilac.
Kemp, Fred J., 601 Huron Ave.
Koepfgen, Lewis A., 527 Erie St.
McCarron, Daniel J., 3129 Gratiot Ave.
McCarty, Luke, 3206 S. Channel Dr., San Souci.
Morden, Manley W., 420 Erie St.
Murray, William, 106 No. Main St., Yale.
Paterson, Earl R., 915 Military St.
Petho, Louis C. Jr., 1110 Military St.
Rand, Rolla R., 1026 Military St.
Rawlings, Ethel L., 801 Military St.
Rosso, Donald, 218 St. Clair Drive, Algonac.
Rowling, John A., Lexington.
Sanborn, Laverne R., 3437 Gratiot Ave.
Shaw, Harry, Lexington.
Snellgrove, Roy M., 626 Water St.
Treend, Theron R., 504 Water St.
Tucker, Thelma M., 4087 S. River Dr., Algonac.
Westrick, Gordon, 119 South Water St., Marine City.
Wilson, Josephine (R. J. Wilson Realty), 516 Water St.
Wittliff, Frank, 509½ Water St.
Wright, Bert D., 511 Water St.

Saginaw Board of Realtors

Active Members, 37; Others, 45.
President: Raymond F. Turek Sr., 1615 Stark St.
Executive Secretary: Margaret Beyer, 244 Goff Bldg.

Barnard, Mrs. Ethel L., 414¼ Court St.
Bastian, W. R., 2202 Stark St.
Braun, Martin, 1222 E. Genesee Ave.
Brown, Mrs. Robert J., 605 Savings & Loan Bldg.
Cartwright, H. A., 4605 Gratiot Ave.
COON, RALPH W., 612 Savings & Loan Bldg.
Cullen, Mrs. Pauline, 612 Savings & Loan Bldg.
Deming, William, 246 Goff Bldg.
Filipiak, George, 1417 N. Madison St.
Forsythe, H. B., 1101 Second Nat'l Bank Bldg.
Fromm, Alex, 1730 Ottawa St.
Ide, Norman, 206 Tower Bldg.
Ingram, Harold, 1127 Sheridan Ave.
Jungerheld, Arthur, Bridgeport.
Kersten, E. G., 408 Court St.
McKee, Duncan, 412 W. Genesee Ave.
Meyer, Edward, 420 Hancock St.
Meyer, Edward H., 420 Hancock St.
Meyer, William, 927 Gratiot Ave.
Mitchell, J. W., 246 Goff Bldg.
Morgan, Robert P., 1811 N. Michigan Ave.
Morgan, W. R., 1811 N. Michigan Ave.
Newberry, J. O., 1105 E. Genesee Ave.
Pippin, W. E., 606 Malzahn St.
POINTER, RUSSEL A., 612 Savings & Loan Bldg.
Radewahn, Clarence, 308 Tuscola St.
Resseguie, R. K., 610 Bearinger Bldg.
Russell, Karl, 503 Savings & Loan Bldg.
Schemm, George, 308 Tuscola St.
Spangler, W. L., 1009 N. Bond St.
Stenglein, John G., 913 N. Fayette St.
Turek, R. F., Sr., 1615 Stark St.
Van Wagoner, James, 1713 Mackinaw St.
Weadock, James T., 522½ E. Genesee Ave.
WOOD, THOMAS E., 612 Savings & Loan Bldg.
Yaeger, W. H., 1938 Coolidge St.
Zwerk, Charles R., 612 Savings & Loan Bldg.

St. Johns
(Individual Member)
Briggs, Roy F., Lacker Bldg.

St. Louis
(Individual Member)
Wilson, Robert L., 119 N. Mill St.

St. Joseph County Board of Realtors

Active Members, 11.
President: Russell Searers, 115 Portage Ave., Three Rivers.
Secretary: M. C. Rice, 127 N. Nottawa St., Sturgis.

Avery, Ora A., 115 Portage Ave., Three Rivers.
Bradford, George D., 105 N. Main St., Three Rivers.
Hess, John, 112½ W. Chicago Rd., Sturgis.
Harvey, Wallace, Constantine.
Karsen, Arthur, 35½ N. Main, Three Rivers.
Massey, Ed., RFD, Sturgis.
McGarity, Rufus, 226 East St., Three Rivers.
Rice, M. C., 127 N. Nottawa St., Sturgis.
Snook, Claude S., 122 W. Sturgis St., Sturgis.
Walters, Herald E., 107 E. Chicago St., Sturgis.
Wolf, Glee D., 107 Portage Ave., Three Rivers.

Shelby
(Individual Member)
Wade, William C., 513 Michigan Ave.

Shiawassee County Board of Realtors

Active Members, 10; Others, 3.
President: Claude C. Cope, 214 N. Washington St.
Secretary: L. H. Howe, 107 N. Ball St., Owosso.

Burke, H. P., 106 E. Main St., Owosso.
Cope, Claude C., 214 N. Washington St., Owosso.
Finch, Les, 719 N. Washington St., Owosso.
Howe, L. H., 107 N. Ball St., Owosso.
Kirby, Milo J., 1422 W. Main St., Owosso.
Lord, R. A., 200 W. Exchange, Owosso.
Omer, Lee L., 215 E. Exchange St., Owosso.
Omer, Randell L., 215 E. Exchange St., Owosso.
Riley, Robert, 214 N. Washington St., Owosso.
Welte, Carl, 114 N. Ball St., Owosso.

Southern Michigan Board of Realtors

Active Members, 15; Others, 13.
President: Harold Stockford, Nat'l Bank Bldg., Adrian.
Secretary: Squire Chase, 121 W. Maumee St., Adrian.

Adrian Sales Co., Nat'l Bank Bldg., Adrian.
Benham, George, 109 E. Front St., Adrian.
Chase, Squire, 121 W. Maumee St.
Cunningham, W. Loren, 118 E. Church St., Adrian.
Darnell, Roy, 302 Nat'l Bank Bldg., Adrian.
Grew, Edward, Blissfield.
Kohler, Glenn H., 110 W. Calvert Ave., Tecumseh.
Liebe Sales Co., Manitou Beach.
Linehan, Malcolm, 103 W. Maumee St., Adrian.
Luchenbill, Harriet E., 105 E. Maumee St., Adrian.
Luddington, Marie W., Box 871, Petersburg.
Pletcher, Wayne L., 144 N. Winter St., Adrian.
Swartzbaugh, Ray G., 118 S. Broad St., Adrian.
Thompson, Milo, Deerfield.
Westcott, Martin, Res. S., Adrian.

Southwestern Michigan Real Estate Board

Active Members, 30; Others, 18.
President: H. Edward Totzke, 1687 Colfax Ave., Benton Harbor.
Secretary: A. L. Miller, Box 453, Watervliet.

Andreason, David, Sawyer.
Atkinson, Seth R., 306 E. Main St., Niles.
Brown, Florence, Rt. 1, Box 24, Coloma.
Chapman, Albert H., 841 E. 63rd St., Chicago.
Clarke, Arthur H., 268 Center St., South Haven.
Coffman, Joseph S., 111 N. 4th St., Niles.
Cusumano, John J., 207 E. Michigan Ave., Paw Paw.
Elliott, W. A., 508½ Phoenix, South Haven.
Evans, Jack, 227 Delano St., Allegan.
Forberger, Irene G., 509 Pleasant St., Joseph.
Gessinger, Samuel J., Box 52, Edwardsburg.
Hastings, A. J., 812 Ship St., St. Joseph.
Kloss, Clifford, 156 S. Broadway, Cassopolis.
Konvalinka, Charles, Union Pier.
Krieger, Roscoe, 531 N. State St., St. Joseph.
Lang, Bernadette, 218 N. Sunny Bank St., St. Joseph.
Miller, A. L., Box 453, Watervliet.
Morden, J. C., 16 N. 3rd St., Niles.
Parascandolo, Andrew, 401 E. Main St., Hartford, Mich.
Phelps, Ralph, 307½ State St., St. Joseph.
Pillinger, Harold P., Watervliet.
Randall, Charles, 611 Wayne St., Niles.
Rector, Glen A., Hartford
Reninger, Mrs. Mary, 627 Empire, Benton Harbor.
Sexton, S. P., Sawyer.
Spaulding, Earl, 302 S. Main, Berrien Springs.
Steinke, Eldon, 1198 Jennings, Benton Harbor.
Stephan, Walter, 309½ Main St., St. Joseph.
Totzke, H. Edward, 1687 Colfax Ave., Benton Harbor.
Weber, Matthias, 397 State St., St. Joseph.

BERNARD MOYER
Realtor
★
RESORTS — COTTAGES
LAKE LOTS
BELLAIRE LOG CABINS
★
R.R. No. 4 Pinewood Shores
Traverse City, Mich.
Phone 1754J5

Stockbridge
(Individual Member)
Abbott, Wendell E., 320 S. Clinton.

Traverse City Board of Realtors

Active Members, 10.
President: John E. Temple, 124 Munson Ave.
Secretary: William Wright, 1126 E. Front St.

Clutterbuck, Mrs. Freda L., 114 7th St.
James, Frank G., 153½ E. Front, Traverse City.
Magher, John H., 258 E. Front, Traverse City.
MOYER, BERNARD, RFD 4, Traverse City.
Ruble, Cecil F., 603 W. 7th St.
Schmidt & Son, Harold F., 400 E. Front St., Traverse City.
Vaughn, Sherman B., Box 787, Frankfort.
Wilhelm, Jesse M., Crystal Hotel Bldg., Beulah.

Union City
(Individual Member)
Barnes, Arlo F., 615 N. Broadway.

Upper Peninsula Board of Realtors

Active Members, 26.
President: Vernon A. Floria, Munising.
Secretary-Treasurer: Chas. H. Burton, Gladstone.

Billings, Howard H., Iron River.
Burton, Chas. H., 806 Dakota, Gladstone.
Closser, Earl H., Kresge Bldg., Marquette.
Cole, Everett R., 2121 Ludington St., Escanaba.
Cox, Guy, 433 Third St., Iron River.
Critton, Glen, Box 168, Manistique.
Everett, Clifford D., 508 No. Ravine St., Sault Ste. Marie.
Floria, Vernon, Munising.
Gauthier, Edwin J., Ontonagon.
Goulais, Arthur J., 110 S. 10th St., Escanaba.
Hall, Briton W., 801 Ludington St., Escanaba.
Hamel, Guy, Cedarville.
Hupy, Phil, 908 Delta, Gladstone.
Johnson, Roy, First Nat'l Bank, Negaunee.
Lieberthal, Lewis J., 224 S. Suffolk St., Ironwood.
Moore, V. E., The Timbers, Ontonagon.
Neville, Henry J., 724 Wisconsin Ave., Gladstone.
Nowack, Walter, 111 10th Ave., Menominee.
Pearce, Don M., 112 Harlow Blk., Marquette.
Peterson, Herbert K., First National Bank, Manistique.
Price, W. S., 402 Dawson, Sault Ste. Marie.
Rasor, Fred J., 221 First St., Menominee.
Wagner, Edwin J., 508 W. Magnetic, Marquette.
Zerbel, L. E., 122 W. Magnetic St., Marquette.
Zerbel, W. B., 1130 Pine St., Marquette.
Zilisch, Rudolf T., 945 First St., Menominee.

George J. Anderson
REALTOR
Sales — Commercial
Residential — Insurance
Mortgage Financing
4958 S. Monroe St.
Wayne, Michigan

Western Wayne County Board of Realtors

Active Members, 23; Others, 13.
President: Ray C. Gowdy, 11445 Belleville Rd., Belleville.
Secretary: George J. Anderson, 4958 S. Wayne Rd., Wayne.

Alberts, George W., 33403 Plymouth Rd., Livonia.
Alexander, Clyde E., 37517 E. Ann Arbor Rd., Plymouth.
ANDERSON, GEORGE J., 4958 S. Wayne Rd., Wayne.
Billman, Maude B., 332 E. Main St., Northville.
Bogart, E. M., 335 N. Center St., Northville.
Cowburn, Randolph P., 34941 Ford Rd., Wayne.
Eaton, L. M., 138 E. Main St., Northville.
Glandon, Ray J., 2215 North Wayne Rd., Wayne.
Gowdy, Ray C., 11445 Belleville Rd., Belleville.
Harrison, Kenneth, 932 Penniman Ave., Plymouth.
Heyer, Carl A. Jr., 2920 Inkster Rd., Inkster.
Jones, John H., 936 W. Ann Arbor Trail, Plymouth.
Lindsay, Roy R., 1259 W. Ann Arbor Rd., Plymouth.
Maben, Clyde C., 35220 Michigan Ave., Wayne.
McFarlane, Donald, 29314 Ford Rd., Garden City.
Murdick, J. J., 34852 Main St., Wayne.
Oakley, Joseph, 35350 Goddard Rd., Romulus.
Patton, Gertrude, 36615 Armhein Rd., Plymouth.
Rebentisch, Mrs. O. M., 823 N. Wayne Rd., Wayne.
Robinson, George C., 3640 Monroe Ave., Wayne.
Steinhauer, Lawrence F., 35220 Michigan Ave., Wayne.
Wilson, Bernard F., 5909 Middlebelt Rd., Garden City.

Ypsilanti Board of Realtors

Active Members, 17.
President: George E. Robins, 51 N. Huron St.
Secretary-Treasurer: Muriel A. Lewis, 309 S. Washington.

Bower, Ross K., 103 W. Michigan Ave.
Brown, Ward R., 308 Ypsilanti Savings Bank.
Burbank, Ben J., 25 S. Huron St.
Curtis, E., 1370 N. Huron River Dr.
Edward, Everett, 314 E. Michigan Ave.
Ehman, Paul, 418 W. Michigan.
Freeman, Earl L., 120 Pearl St.
Greenstreet, Clark M., 418 W. Michigan.
Greenstreet, Fred M., 418 W. Michigan.
Hand, Dwight, 241 Hewitt Rd.
Harris, Marshall, 306 Emerick St.
Jackson, Frank O., 123 Pearl St.
Kliemann, Julius A., 306 Emerick St.
Lewis, Muriel A., 309 S. Washington.
McCaslin, Justin, 107 E. Michigan Ave.
Peet, Harry C., 119 Pearl St.
Robins, George, 51 N. Huron St.

MINNESOTA

Aitkin—See Crow Wing County
Amboy—See Mankato
Anoka—See Minneapolis
Backus—See Cass County
Barnesville—See Clay County
Belle Plaine—See Mankato
Blue Earth—See Faribault, Martin & Jackson Counties
Brainerd—See Crow Wing County
Ceylon—See Faribault, Martin & Jackson Counties
Chisholm—See Hibbing
Claremont—See Steele County
Dodge Center—See Steele County
Elbow Lake—See Lake Region
Fairmont—See Faribault, Martin & Jackson Counties
Faribault—See Rice County
Fergus Falls—See Lake Region
Fulda—See Southwestern Minnesota
Glencoe—See Brown County
Glenwood—See Lake Region
Hackensack—See Cass Co.
Hawley—See Clay County
Hayfield—See Steele County
Herman—See Lake Region
Hopkins—See Minneapolis
International Falls—See Northern Board
Jackson—See Faribault, Martin & Jackson Counties
Lake City—See Red Wing
Lakefield—See Faribault, Martin & Jackson Counties
Le Sueur—See Mankato
Little Falls—See Crow Wing County
Luverne—See Southwestern Minnesota
Mapleton—See Mankato
Marshall—See Southwestern Minnesota
Minneapolis—See St. Paul
Minneota—See Southwestern Minnesota
Moorhead—See Clay County
Mound—See Minneapolis
New Brighton—See Minneapolis
New Ulm—See Brown County
Nisswa—See Crow Wing County
Northfield—See Rice County
Owatonna—See Steele Co.
Pelican Rapids—See Lake Region

Perham—See Lake Region
Pine River—See Cass County
Pipestone—See Southwestern Minnesota
Redwood Falls—See Brown County
Renville—See Southwestern Minnesota
Round Lake—See Southwestern Minnesota
Ruthton—See Southwestern Minnesota
Sherburn—See Faribault, Martin & Jackson Counties
Slayton—See Southwestern Minnesota
Sleepy Eye—See Brown County
Springfield—See Brown County
St. James—See Brown County
St. Paul—See Minneapolis
St. Peter—See Mankato
Triumph—See Faribault, Martin & Jackson Counties
Truman—See Faribault, Martin & Jackson Counties
Walker—See Cass Co.
Watkins—See St. Cloud
Wayzata—See Minneapolis
White Bear Lake—See St. Paul
Winnebago—See Faribault, Martin & Jackson Counties
Worthington—See Southwestern Minnesota

Albert Lea Board of Realtors

Active Members, 9.
President: George Thede, Rt. 1.
Secretary: H. W. Arveson, Box 388.
Arveson, H. W., Box 388.
Conn Realty Co., 210 Hyde Bldg.
Gregerson, Gilbert, 231 W. William.
Hellie, L. R., 203 S. Washington.
Hillstrom, Carl, 210 Hyde Bldg.
Jensen, Alva C., 216 Hyde Bldg.
Minnesota Sales Co., 120 Elizabeth.
Newgard, Julius, 1003 Frank Hall.
Thede, Geo., Rt. 1.
Whitney, N. J., 141 E. William.

Anandale

(Individual Member)
Jones, B. R., (Jones Land Agency).

Arlington

(Individual Member)
Pinske, Hubert.

Austin Board of Realtors

Active Members, 12; Others, 6.
President: R. Norman Miller, 302 N. Main St.
Secretary: Mrs. A. W. Sommer (Zelda), 227A North Main St.
Barrick, Roy, Austin State Bank Bldg.
Harber, L. L., 414A N. Main St.
Hartson, Gerald, 233-A N. Main St.
Johannsen, Waldo, 215 E. Water St.
LeVassuer, E. W., 215 E. Water St.
Lund, H. K., 233-A N. Main St.
MILLER, R. NORMAN, 302 N. Main St.
Ohde, H. F., 111 E. Water St.
Ramseth, J. A., 111 E. Water St.
Ritter, Chas., 204 Courtland.
Schleuder, F. A. and H. W., 233A N. Main St.
Sommer, Zelda, 227A N. Main St.

Bemidji Board of Realtors

Active Members, 6.
President: Roy Thorpe, 403 Bemidji Ave.
Secretary: Russell A. Jackson, Northern Nat'l Bank Bldg.
Andrews, M. W., Northern Nat'l Bank Bldg.
Guyan, Geo., Northern Nat'l Bank Bldg.
Hurlbert, G. H., 214 3rd St.
Jackson, Russell A., Northern Nat'l Bank Bldg.
Oftedahl, Jewell, 603 Bemidji Ave.
Thorpe, Roy, 403 Bemidji Ave.

Brown, Redwood, Watonwan Counties Board of Realtors

Active Members, 8.
President: M. K. Hegstrom, St. James.
Secretary-Treasurer: F. W. Baumann, P.O. Box 193; New Ulm.
BAUMANN, F. W., New Ulm.
Driscoll, Don, Redwood Falls.
Hartelt, Robert M., Glencoe.
Hegstrom, M. K., St. James.
Jensen, Jens, Sleepy Eye.
Mutsch, Ed., St. James.
Rans, A. P., Springfield.
Ries, Adrian, Sleepy Eye.

Cass County Board of Realtors

Active Members, 5.
President: L. V. Ivans, Walker.
Secretary-Treasurer: L. Vincent, Route 1, Backus.

Miller Real Estate Company
Realtors Builders
Property Management
Rentals
Industrial, commercial and residential sales.
Chain Stores
"Subdivisions are our speciality"
R. NORMAN MILLER, *President*
302 N. Main Phone 2361
AUSTIN, MINN.

Goddard, Derrick, Pine River.
Ivans, L. V., Walker.
Jensen, H. W., Hackensack.
Severeid, L. M., Pine River.
Vincent, L., Route 1, Backus.

Clay County Board of Realtors

Active Members, 7.
President: O. J. Mortinson, Moorhead.
Secretary: Alex J. Nemzek, Moorhead.
Allen, Claude, Barnesville.
Johnk, H. C., Moorhead.
Johnson, M. B., Moorhead.
Lystad, A. M., Hawley.
Mortenson, O. J., Moorhead.
Nemzek, Alex J., Moorhead.
Walker, John A., Moorhead.

Crow Wing County Board of Realtors

Active Members, 11; Others, 2.
President: J. H. Krekelberg, Baehr Bldg., Brainerd.
Secretary: V. L. Hitch, 209 S. 6th St.
Alfs, G. W., Aitkin.
Bailey, Lloyd, Little Falls.
Belliveau, E. J., 622 Front St., Brainerd.
Cronoble, Clyde N., Rt. 3, Brainerd.
Gorham, Clyde R., 206 S. 6th St., Brainerd.
Hanson, Olaf, Nisswa.
Hitch, Vernon L., 209½ S. 6th St., Brainerd.
Hughes, Elizabeth, Little Falls.
Johnson, Martin R., Nisswa.
Krekelberg, John H., Baehr Bldg., Brainerd.
Wels, Fred, 910 Front St., Brainerd.

Detroit Lakes

(Individual Member)
Donoher, E. H. (Donoher Realty Co.), Box 326.

Duluth Board of Realtors

Active Members, 43; Others, 18.
President: F. A. Kemp Jr., Lonsdale Bldg.
Secretary: George A. Nothhelfer, 212 Medical Arts Bldg.
Anderson, Albert, 222 Providence Bldg.
Anderson, R. A., 411 Lyceum Bldg.

F. W. BAUMANN
REALTOR
Sales — Loans
Appraisals
New Ulm, Minn.
Phone 666

REAL ESTATE AND FARM LOANS
Good safe and sound investments in the Corn Belt
Contact
A. W. OLSON
CORN BELT LAND CO.
Walnut Grove, Minn.

Anderson, William, 12 N. 21st Ave. W.
Bayly, J. Millen, Torrey Bldg., Main Floor.
Bowman, Roger, 912 Torrey Bldg.
Bradley, J. D., 500 Torrey Bldg.
Buck, Fred W., 205 Lonsdale Bldg.
Cant, Kenneth S., 507 First Nat'l Bank Bldg.
Doyle, J. D., 401 N. 57th Ave. W.
Edstrom, Theo. W., 221 Providence Bldg.
Erickson, E. B., 2002 W. Superior St.
Felix, Delia, 411 Torrey Bldg.
Gooch, Ernest A., 308 First Nat'l Bank Bldg.
Granquist, H. L., 317 Torrey Bldg.
Hoff, John E., 812 Alworth Bldg.
Kemp, F. A., Lonsdale Bldg.
Knutson, Carl, 4010 Woodland Ave.
Knutson, James E., 310 Lonsdale Bldg.
Kreidler, E. G., 405 N. Central Ave.
LACHMUND, O. G., Lonsdale Bldg.
Ledingham, R. G., 1915 W. Superior St.
Lundgren, H. T., 2131 W. Superior St.
McGiffert, A. C., 408 Lonsdale Bldg.
Norain, Albert, 509 First Nat'l Bank Bldg.
Northup, R. W., 912 Torrey Bldg.
Olafson, Clarence, 406 N. Central Ave.
Ott, A. C., 608 Lonsdale Bldg.
Overman, Ben H., 111 W. Superior St.
Pearson, Walter M., 407 Bldrs. Exchange.
Peterson, J. W., 21 Phoenix Bldg.
Peterson, Marshall, 303 Torrey Bldg.
Peterson, E. V., 321 Providence Bldg.
Ramsland, M. O., 514 Board of Trade Bldg.
Reinfeld, W. W., 904 Torrey Bldg.
Renstrom, Oliver, 1106 88th Ave. W.
Schweiger, B. F., 2031 W. Superior St.
Skafte, Lloyd A., 209 Lyceum Bldg.
Smith, E. W., 407 Fidelity Bldg.
Sorenson, C. G., 205 Lonsdale Bldg.
Stephenson, Wm. R., 6 N. 2nd Ave. W.
Swanberg, W. S., 805 Alworth Bldg.
Ulvang, Andrew S., 208 American Exchange Bldg.
Wood, Thomas S., 415 Providence Bldg.

DULUTH
Warehouses
Industrial Properties
Retail Chain Locations
Business Property
Investments
Prindle-Lachmund Co.
Established 1883

Eveleth

(Individual Member)
Poznanovic, R., 517 Grant Ave.

Faribault, Martin & Jackson Counties Board of Realtors

Active Members, 17; Others, 4.
President: L. H. Rector, Truman.
Secretary: Joe S. Peterson, 201 N. Main St., Fairmont.
Allen, Earl, Jr., First National Bank Bldg., Fairmont.
Appel, Alvin, Fairmont.
Barker, Lyle R., 102 S. North Ave., Fairmont.
Brockman, Carol, Ceylon.
Brownlee, M. K., Blue Earth.
Carlson, Walter, Triumph.
Cooper, G. C. (Bud), Sherburn.
Coult, Jeanette, Fairmont.
Hartwick, George A., Blue Earth.
Hayes, Harry C., DeLuxe Bldg., Blue Earth.
Hutchinson, Jack C., 607 2nd St., Jackson.
Hutchinson, R. H., 607 2nd St., Jackson.
Jenkins, Leon J., Winnebago.
Peterson, Joe S., 201 N. Main St., Fairmont.
Prendergast, Joe, Jackson.
Rector, L. H., Truman.
Rue, William H., Lakefield.

Grand Rapids

(Individual Members)
Hedman, L. G. (Hedman's Resort Exchange), Junction Hgwys. 2 & 38.
Randall, C. D., Junction Hgwys. 2 & 38.

Hastings

(Individual Members)
Fitch, Robert W., 214 W. 8th St.
Turnbull, L. W., 534 W. 3rd St.

Hibbing Board of Realtors

Active Members, 5.
President: Herman A. Heldt (acting), 816 E. Howard St.
Secretary: Herman A. Heldt (acting), 816 E. Howard St.
Haley, D. D., 2223 1st Ave.
Heldt, Herman, 816 E. Howard St.
Milnor, F. P., Hibbing.
Ranta, Melvin B., 6 3rd Ave., S.W., Chisholm.
Sher, I. R., 311½ E. Howard St.

Lake Region Board of Realtors

Active Members, 9.
President: R. R. Ashley, Fergus Falls.
Secretary: E. S. Larson, Fergus Falls.
Anderson, L. R., Fergus Falls.
Ashley, R. R., Fergus Falls.
Eide, L. D., Perham.
Ellingson, Lourn M., Fergus Falls.
Haney, G. L., Herman.
Hessel, Henry, Elbow Lake.
Moen & Dieltz, Glenwood.
Olson-Enstad-Larson, Inc., Fergus Falls.
Yunker, C. J., Glenwood.

Madison

(Individual Member)
Kjos, Kenneth.

Mankato Board of Realtors

Active Members, 25; Others, 4.
President: J. J. Flachsenhar, P.O. Box 217.
Secretary-Treasurer: Neil A. Finch, P.O Box 765.
Atwood, F. C., 128 E. Jackson St.
Bell, Bruce H., 128 E. Jackson St.
Boesch, Fred, Amboy.
Childs, E. R., 631 Park Lane.
Davis, Russel, St. Peter.
Dundee, Ruby, 203½ S. Front St.
Finch, Neil A., P.O. Box 765.
Flachsenhar, J. J., P.O. Box 217.
Florine, Arthur, Le Sueur.
Haedt, Walter E., 1014 Carney Ave.
Hammergren, P. E., 221 Fulton St.
Hegg, C. L., 239 S&L Bldg.
Lee, Irvin, 302½ S. Front.
MacKenzie, George, St. Peter.
McGuiggan, P. J., Mapleton.
Norland, A. C., 617 S. Front St.
O'Brien, Lloyd, Belle Plaine.
Otting, Emil, 337 S & L Bldg.
Peterson, Julius, 203½ S. Front St.
Rebstock, K. E., 244 S & L Bldg.
Reintges, Joe, St. Peter.
Schmidt, Walter H., 458 N. 5th St.
Severson, H. M., 117 W. Hickory.
Trinka, Emil, St. Peter.
Willis, B. F., 432 Tyler Ave., North Mankato.

Minneapolis Board of Realtors

Active Members, 267; Others, 180.
President: Harold J. Schuyler, 519 Marquette Ave. So. (2)
Secretary: B. G. Rice, 611 Nat'l Bldg.
Adams, John K., 341 Kresge Bldg.
Adkinson, S. C., 2710 Lowry Ave. N.
Adler, Marvin W., 4503 34th Ave. S.
Alexander, John G., 1000 Lumber Exchange Bldg.
Allert, Douglas, 125 S. 5th St.
Anderson, Dick S., 5611 Chicago Ave.
Anderson, Z. A. E., 3716 48th Ave. S.
Armstrong, Phillip, 515 2nd Ave. S.
Auerbacher, William, 1205 Washington Ave. N.
Aus, Lingell M., 322 E. Franklin Ave.
Ballord, John A., 1038 Midland Bank Bldg.

MINNEAPOLIS, MINNESOTA
If your client has property in or near Minneapolis to sell, write us — We will be glad to help you.
FRIENDLY RELIABLE SERVICE SINCE 1921
ANTON G. HANSON CO. - 1513 E. Lake St.
MINNEAPOLIS, MINNESOTA

CALL US
FOR COMPLETE SERVICE
Homes, suburban properties
Lakeshore, Business
Commercial, Industrial
Farms, Resorts
Member — Multiple Listing Exchange
Pleasant 2466
Calhoun **REALTY CO.**
REALTORS — INSURORS
3040 Hennepin Ave.
Minneapolis 8, Minn.

MINNEAPOLIS (Cont.)

Baratz, Zollie, 2321 Hennepin Ave.
Beardsley, John O., 5136 Nicollet Ave. S.
Beecher, A. H., 1600 W. Lake St.
Bell, B. N., 801 Marquette Ave. S.
Bell, E. Earl, 207 S. 6th.
Benson, Oscar, 1929 Nicollet Ave.
Bermel, Benjamin F., 5605 Lyndale Ave. S.
Bjorklund, Stanley V., 43rd and Upton Ave. S.
Blake, T. V., Ground Floor Builders Exchange.
Blickfeldt, Guy F., 2431 Hennepin Ave. S.
Block, William S., 230 Walker Bldg.
Bogen, A. G., 1006 First National-Soo Line Building.
Bradbury, Don, 2215 W. 54th St.
Brancheau, Philip, 803 N.W. Bank Bldg.
Brody, Robert F., 2407 Washington N.E.
Bryngelson, Bernard, 1807 DuPont Ave. S.
Burke, A. J., 620 Northwestern Bank Bldg.
Call, H. S., 1004 Marquette Ave.
Campion, Claude E., 1004 Marquette Ave. S.
Card, Harry J., 306 Time Bldg., 727 Hennepin Ave.
Carlin, Grace, 1014 2nd Ave. S.
Carlson, Evert A., 3540 Texas Ave.
Cassidy, John C., 6800 Excelsior Blvd.
Cattanach, James E., 1150 N.W. Bank Bldg.
Chadbourn, C. Henry, 701 New York Life bldg.
Chalgren, L. T., 1023 Plymouth Bldg.
Chapman, Fred L., 801 Marquette Ave.
Chapman, T. F., 602 Builders Exchange Bldg.
Christiansen, C. B., 1315 S.E. 4th St.
Chute, Fred H., 307 E. Hennepin Ave.
Clancy, Charles P., 820 E. Minnehaha Pkwy.
Clark, Henry C., 32 Grant St. E.
Confer, Ozden A., 34 E. Grant St.
Conklin, E. H., 700 First Nat'l-Soo Line Bldg.
Conner, Harry D., 3757 Harriet Ave. S.
Cravens, Earl, 3940 W. 49½ St.
Cross, Clayton C., N.W. Federal Savings & Loan Ass'n.
Cusack, William B., 4815 Excelsior Ave.
Das, Dick, 19 E. Lake St.
Davidson, R. L., 90 S. 6th St.
Degnan, John B., 716 Met. Life Bldg.
DeZurik, C., 2936 First Ave. S.

Res. LOcust 4557 ATlantic 8124
Maurice Engler, C.P.M.
REALTOR
Property Management
Industrial and Business
Real Estate
Sales and Rentals
Manager, Wyman Merchandise Mart
Room 200, 400 First Ave. N.
MINNEAPOLIS 1, MINN.

Donaldson, Thelma H., Anoka.
Drake, Charlotte C., 4221 Nicollet Ave.
Eckberg, E. B. L., 2915 Nicollet Ave.
Eklund, E. A., 451 Thomas Ave. S.
ENGLER, MAURICE, 400 First Ave. N.
Erickson, John G., 230 Frontenac Bldg.
Erickson, Robert, 230 Frontenac Bldg.
Erickson, Roy E., 1850 East 38th St.
Erlandson, Erland, 803 Phoenix Bldg.
Fehr, J. J., 620 N.W. Bank Bldg.
Fine, Adolf, 6301 W. Lake St.
Fine, Mildred, 6301 W. Lake.
Fiterman, Harry, 1140 Rand Tower.
Flathers, Eileen, 4913 Chicago Ave.
Flynn, Clifford J., 921 W. Lake St.
Forsman, Drew, 5018 Xerxes Ave. S.
Fosdick, Robert, 711 W. Lake St.
Foslien, 2250 Saint Stephen, St. Paul.
Fox, John D., Route No. 1, Wayzata.
Gardner, Ben F., 715 3rd Ave. S.
Gibson, J. H., 3041 Emerson Ave. S.
Gilbert, L. E., 620 Northwestern Bank Bldg.
Gillespie, Elliott, Mound.
Gilman, Clark A., 415 2nd Ave. S.
Gleason, Lawrence J., 2010 Emerson Ave. N.
Goodspeed, J. G., 719 Graham Ave.
Grinde, Russell J., 614 W. 54th St.
Groberg, Wallace E., Brunner Bldg., New Brighton.
Gustafson, S. C., 1560 Rand Tower.
Hagen, M. B., Hopkins.
Hanold, Robert E., 1421 Kentucky Ave.
Hansen, L. L., 1506 Foshay Tower.
HANSON, ANTON G., 1513 E. Lake St.
Hanson, Robert E., 3821 West 50th St.
Hardacker, Howard H., 5600 Thomas Ave S.
Harrison, P. R., First Nat'l Bank, R.E. Dept.
Hartley, Roy H., 820 W. 50th St.
Hector, D. L., 3108 Hennepin Ave. S.
Hedberg, Kenneth E., 2329 Central Ave. N.E.
Helland, Herman, 920 E. 25th St.
Helmers, F. T., 501 2nd Ave. S.
Henschke, William, 5650 W. 70th St.
Hickok, Eugene F., 2338 Central Ave. N.E.
Hoeffin, Ernest G., 935 First Nat'l-Soo Line Bldg.
Holt, Darrel, 415 2nd Ave. S.
Honsey, Milton C., 401 Times Annex Bldg.
Hooper, J. S., 904 Builders Exchange Bldg.
Igo, Willard M., 50th at Penn Ave. S.
Iverson, Myles G., 7501 Nicollet.
Jenkins, William S., 1202 Foshay Tower.
Jerpbak, James A., 6623 Lyndale Ave. S.
Johansen, Rienhart, 407 Central Ave. N.E.
Johnson, E. Walter E., 2215 Central Ave. N.E.
Johnson, M. P., 7124 Minnetonka Blvd.
Johnson, Paul E., 4415 Garfield Ave. S.
Johnson, Ronald W., 3217 Nicollet Ave.
Johnson, Roy J., 1236 McKnight Bldg.
Johnson, Walter R., Trust Dept., Northwestern Nat'l Bank of Minneapolis.
Jones, Eleanor M., 4239 S. Sheridan Ave.
Jones, George C., 560 N.W. Bank Bldg.
Jones, James L., 815 W. Lake St.
Jones, Richard H., 4711 Chicago Ave.
Keefe, C. Elmer, 501 2nd Ave. S.
Killmer, Raleigh, 1406 West Lake St.
King, Richard, 1577 N.W. Bank Bldg.
Kleinman, A. D., 823 Third Ave. S.
Knoblauch, Franklin B., 748 McKnight Bldg.
KOELSCH, JOHN P., 2827 Hennepin Ave.
Kolsrud, Oscar B., 2918 Chicago Ave. S.
Larson, Walter J., 131 W. Lake St.
Lauderdale, Henry, 326 Plymouth Bldg.
Leighton, R. S., 326 Midland Bank Bldg.
Lein, F. R., 5941 Portland Ave. S.
Leitschuh, Wilfrid, 1222 2nd St. N.E.
Lewis, Robert E., 922 Plymouth Bldg.
Loberg, B. E., Ground Floor Builders Exchange.
LOHMAN, G. F., 3040 Hennepin Ave.
Loynachan, Arthur D., 3903 Sunnyside.
Lucker, Giles W., 711 W. Lake St.
Lund, A. W., 2215 Johnson St. N.E.
Lynch, Edward J., 4728 Chicago Ave.
Mantz, G. F., 5269 Lyndale Ave. S.
Maple, Thomas S., 1202 Foshay Tower.
McConville, Arthur, 970 Central Ave. N.E.
McCormick, J. Leo, 309 Pence Bldg.
McDonald, Norman L., 315 West 46th St.
McKeown, Robert, 737 McKnight Bldg.
Mikkelson, David E., 2246 Johnson St. N.E.
Miller, E. L., 4619 Casco.
Morgan, J. F., Ground Floor, Builders Exch.
Mousseau, Vincent, 4804 Nicollet Ave.
Murray, Arthur G., 513½ Wabasha Ave., St. Paul.
Murray, Lyle A., 5720 Wayzata Blvd.

J. P. KOELSCH REALTY CO.
COMPLETE REAL ESTATE SERVICE
MEMBER MULTIPLE LISTING EXCHANGE
2827 — Hennepin Avenue
Minneapolis 8, Minnesota

Minneapolis Appraisals
•
NORMAN L. NEWHALL
President, Thorpe Bros., Inc.
Established 1885
Member, American Institute of Real Estate Appraisers
REAL ESTATE IN ALL ITS BRANCHES
Management — Sales — Loans
Insurance — Appraisals
Chain Store Leases
519 Marquette Avenue
Minneapolis Minnesota

Myklebust, Perry E., 3741 First Ave. S.
Nagell, Lyle H., 4156 Fremont Ave. N.
Nehls, George R., 3519 Hennepin Ave. S.
Nelson, Vernon G., 5050 France Ave. S.
Nelson, Walter C., 207 S. 6th St.
Newcombe, Dewey, 1121 W. 8th St.
NEWHALL, N. L., 519 Marquette Ave.
Nichols, John S., 24 S. 13th St.
Nordstrom, A. M., 2546 Central Ave. N.E.
Nye, James L., First Nat'l Bank.
O'Brien, Edward J., 948 N.W. Bank Bldg.
Odell, Fred W., 1115 W. Broadway.
Ogdahl, Harmon T., 4750 Grand Ave. S.
Ogdahl, Oliver R., 528 19th Ave. S.
Ogren, A. M., 715 W. Lake St.
Olsen, David S., 4732 14th Ave. S.
Olsen, Kramer W., 4809 Chicago Ave. S.
Olsen, William F., 4809 Chicago Ave. S.
Olson, Gladys, 3032 Minnehaha Ave.
Olson, Leonard J., 711 W. Lake St.
O'Neil, William F., 4118 Cedar Ave. S.
Orfield, Didrick J., 806 E. Lake St.
Oys, J. J., 2408 Penn Ave. N.
Parks, Ben M., 286 Baker Bldg.
Pauly, John W., Plaza Hotel.
Pautz, R. F., 2002 27th Ave. S.
Pearson, Clifford G., 4609 Nicollet Ave. S.
Peck, Frank W., 1716 W. Lake St.
Peterson, Gordon R., 3040 Hennepin Ave.
Peterson, Roy H., 3903 Sunnyside Ave. S.
Petterson, Paul W., Marquette Ave.
Pierson, Kenneth W., 923 Marquette Ave. S.
Poppe, Rex H., 4750 Grand Ave. S.
Porter, LeRoy F., 5010 France Ave. S.
Price, E. R., 207 Wesley Temple Bldg.
Price, Robert A., 700 First Nat'l-Soo Line Bldg.
Puzak, Nicholas, 1315 S E. 4th St.
Rees, Douglas, 718 2nd Ave. S.
Reid, John K., 713 N.Y. Life Bldg.
Reid, Robert S., 501 2nd Ave. S.
Rerat, Donald, 1607 W. Lake St.
Rerat, George J., 354 Plymouth Bldg.
Rerat, James L., 1607 West Lake St.
Resop, F. James, 4950 Excelsior Blvd.
Resop, W. Paul, 4950 Excelsior Blvd.
Richter, Walter H., 5110 Sheridan Ave. S.
Riedel, J. P., 1921 Emerson Ave. N.
Rocheford, Thomas A., 621 West Lake St.
Rockstad, Richard, 2407 Central Ave. N.E.
Sanne, Henry V., 114 E. 47th St.
Sauve, Richard H., 1600 W. Lake St.
Schanfeld, Joseph, 512 Nat'l Bldg.
Schiff, Leonard A., 636 Elwood N.
Schindler, W. J., 44th & Penn N.
Schreiber, T. P., 6435 Knox Ave. S.
Schuyler, Harold J., 3940 Sunnyside Ave.
Schwartz, Paul, 5013 Penn Ave. S.
Scroggins, Maurice E. Jr., 718 2nd Ave. S.
Seman, John, 3954 Central Ave. N.E.
Sexton, John B., 1612 W. Lake St.
Shaffer, Francis N., 6523 Central Ave.
Shasky, Art J., 355 13th Ave. N.E.
Shaw, Elmer L., 700 First Nat'l-Soo Line Bldg.
Shenehon, F. E., 1016 Thomas Ave. S.
Shursen, E. H., 3560 Dakota Ave.
Simon, Earl, 43rd & Upton S.
Skiei, Larry, 806 E. Lake St.
Smaby, Philip C., 5605 Lundale Ave. S.
Smith, G. Kendall, 4907 Nicollet Ave.
Smith, Howard E., 3609 Nicollet Ave.
Somerville, Edwin L., 687 Northwestern Bank Bldg.
Spring, C. E., 43rd & Upton Ave. S.
Springen, Allan W., 315 W. 46th St.

E. H. Lidberg Co.
Real Estate
City and Country Homes
Industrial Properties
Free farm catalog
Red Wing, Minn.
On Mississippi River — Pop. 12,000

Stayskal, Joseph, 711 W. Lake St.
Stewart, Thomas W., 401 Times Annex Bldg.
Stiehm, C. A., 212 S. 5th St.
Stone, Morton J., 4533 France Ave. S.
Storer, A. W., 3505 West 44th St.
Stow, Edward C., 4924 France Ave. S.
Strong, A. D., 1034 Midland Bank Bldg.
Strong, G. W., Jr., 4606 Moorland Ave.
Sullivan, Lewis J., 3903 Sunnyside Ave.
Sutherland, J. F., 17 E. 24th St.
Swanson, Edward H., 1715 E. Lake St.
Swenson, Robert E., 5455 Nicollet Ave.
Tanner, Lee D., 3211 Nicollet Ave. S.
Tapper, Alfred H., 3 South 8th St.
Tapper, Samuel M., 3 South 8th St.
Thomson, Richard B., 718 2nd Ave. S.
Thorpe, James R., 519 Marquette Ave.
Thorpe, S. S., 519 Marquette Ave.
Tonskemper, B. F., 5808 10th Ave. S.
Torrance, Ell, Jr., 510 Baker Bldg.
Uttley, Gerald P., 603 Marquette Ave. S.
Venske, Elroy, 704 Marquette Ave.
Volk, C. C., 2414 W. 42nd St.
VonKuster, Paul E., 501 2nd Ave. S.
Wadsworth, Winthrop M., 2525 Dupont Ave. S.
Wagenhals, Howard, 2730 W. Broadway.
Wallace, Walter G., 415 2nd Ave. S.
Wallen, W. Clifford, 917 Pillsbury Bldg.
Wampler, James, 624 East 36th St.
Welch, John, Rm. 203, Loeb Arcade.
Wellnitz, Harold, 4049 Utica Ave.
Wentworth, Colver G., 825 3rd Ave. S.
Westafer, C. Wm., 3040 Hennepin Ave. S.
Westdal, R. A., 5352 Riverview Rd.
White, R. H., 712 2nd Ave. S.
Whittemore, Willard, 5407 Excelsior Blvd.
Wilkinson, C. P., Ground Floor, Wesley Temple Bldg.
Wilkinson, William A., 6804 West Lake St.
Winkler, Harold G., 2708 E. Lake St.
Wold, Theodore T., 100 N. 7th St.
Woolsey, John K., 3100 Humboldt Ave. S.
Wormsbecker, Ralph, 3115 Dupont Ave. S.
Yarbrough, John S., 711 W. Lake St.
Young, Kenneth C., 207 S. 6th St.
Youngquist, W. R., First Federal Savings & Loan Ass'n.
Youngren, W. D., 4207 Nicollet Ave.
Zemore, L. L., 407 Loeb Arcade.
Zieske, William F., 4421 Lyndale Ave. S.

Northern Board of Realtors

Active Members, 4.
President: C. Vic Linsten, Ace Hdw. Bldg., International Falls.
Secretary: T. Lawrence Sheehy, International Falls.

Keyes, Frank H., 209 4th Ave., International Falls.
Linsten, C. Vic, Ace Hdw. Bldg., International Falls.
Prettyman, C. M., 216 4th Ave., International Falls.
Sheehy, T. Lawrence, 312 3rd Ave., International Falls.

Park Rapids
(Individual Member)
Heimark, Wm.

Red Wing Board of Realtors

Active Members, 12.
President: M. H. Bunce, 318 Bush St.
Secretary-Treasurer: Myron Gard, 313 Bush St.

Bunce, M. H., 318 Bush St.
Fitschen, Floyd, Zumbrota.
Gard, Myron, 313 Bush St.
Haustein, G. M., 313 Bush St.
Harris, Dean, 313 Bush St.
Jagusch, Wallace, 308 Bush St.
Johnson, Herman, 313 W. 7th St.
LIDBERG, E. H., 411 3rd St.
Musty, H. A., 411 3rd St.
Nibbe, W. A., 308 Bush St.
Peterson, Severn, 411 3rd St.
Peterson, Nat., Lake City.

Rice County Board of Realtors

Active Members, 9.
President: Charles J. Popelka, Box 286, Faribault.
Secretary: N. O. Nelson, 206 Masonic Bldg., Faribault.

Berg, Edgar F., P.O. Box 77, Northfield.
Berg, Wallace E., P.O. Box 77, Northfield.
Grosser, Eugene C., 853 Seventh Ave. S.W., Faribault.
Kaul, George E., Security Bank Bldg., Faribault.
Lowe, L. F., P.O. Box 274, Northfield.
Mueller, Arnold, 211 Third St. N.W., Faribault.
Nelson, N. O., 206 Masonic Bldg., Faribault.
Ostrom, Irv., 422 Central Ave. N., Faribault.
Popelka, Chas. J., P.O. Box 286, Faribault.

Rochester Board of Realtors

Active Members, 27.
President: Hubert Harvey, 512 14th Ave. S.W.
Secretary & Treasurer: Ruth E. Godfrey, 8 3rd Ave. N.W.
Brown, A. B., 111½ S. Broadway.
Bowers, Ray, 423 4th Ave. S.E.
Conway, Robert M., 6 First Ave. S.E.
Fiegel, Lester, First Nat'l Bank Bldg.
Franke, Theo. F., First Nat'l Bank Bldg.
Gibbs, C. L., 3½ S. Broadway.
Gimbert, D. S., First National Bank Bldg.
Godfrey, R. E., 705½ S. Broadway.
Harvey, Hubert, 512 14th Ave. S.W.
Hodge, H. H. 316 2nd Ave. S.E.
Hoffman, Harold, 6 First Ave. S.E.
Jensen, Edgar, 3½ S. Broadway.
Kluge, Otto, 1007 4th St. S.E.
Koehnen, A. L., 219½ S. Broadway.
Kuhfuss, H. F., 29 8th St. N.E.
Lee, Alice, 216 5th Ave. N.W.
Leiferman, Geo. P., 10 3rd St. S.W.
McMillen, J. E., 112 E. Center St.
Mohn, Stanley C., 316 2nd Ave. S.E.
Sawdey, Chas., 705½ S. Broadway.
Schuster, Fred W., First Nat'l Bank Bldg.
Shapiro, Leon, 16 5th Ave. N.W.
Shapiro, Max, 16 5th Ave. N.W.
Thompson, Bob, 118½ N. Broadway.
Williams & Kilbourne, 245 First Nat'l Bank Bldg.
Zender, Joe, 705½ S. Broadway.
Zweifel Realty Co., W. J., 111½ S. Broadway.

St. Cloud Board of Realtors

Active Members, 8; Others, 2.
President: W. F. Honer, 12 10½ Ave. S.
Secretary: Norbert Kowalkowski, 25 Court House Sq.
Benson, C. O., 8 6th Ave. N.
Honer, W. F., 12 10½ Ave. S.
Kowalkowski, Norbert, 25 Court House Sq.
Lindseth, J. A., Watkins.
Murphy, James H., 203 St. Mary's Bldg.
Thielman, P. L., 825 2nd Ave. S.
Wilhelm, E. C., 217 14th Ave. S.
Young, Bernard R., 721½ St. Germain St.

St. Paul Board of Realtors, Inc.

Active Members, 114; Others, 91.
President: Walter P. Kueffner, E-1524 First Nat'l Bank Bldg. (1).
Executive Secretary: Miss Catherine G. Murphy, 720 Guardian Bldg. (1).
Ahl, W. W. (First Trust Co.), W-555 First Nat'l Bank Bldg. (1).
Arrigoni, Del (Phalen Park Realty Co.), 1046 Arcade St. (6).
Asbury, L. V. (L. V. Asbury Co.), 420 Endicott-on-4th (1).
Barwise, John D., 834 Minnesota Bldg. (1).
Beeth, Channing C. (Hamline Twin City Real Estate Co.), 1603 University Ave. (4).
Bill, Harry C. (Cathcart & Maxfield, Inc.), 270 Lowry Med. Arts Bldg. (2).
Blomquist, John E. (John E. Blomquist, Inc), 712 Empire Bank Bldg. (1).
Buckley, Timothy E. (Commercial Investment Co.), 81 E. 5th St. (1).
Callahan, Donald W. (Callahan Realty Co.), 308 Minnesota Bldg. (1).
CLAPP, WM. D., (Clapp-Thomssen Co.), 605 Minnesota Bldg. (1).
Currell, John L. (Currell Realty), 1121 Commerce Bldg. (1).
Davidson, Wm. F. (Davidson Co.), 1315 Pioneer Bldg. (1).
Davis, Chandler B. (Davis & Lagerman, Inc.), 298 Endicott-on-Robert (1).
Dickson, B. C. (B. C. Dickson Co.), 708 Commerce Bldg. (1).
Dittberner, N. R., 628 4th St., White Bear Lake (10).
Dolan, Earl V. (F. M. & E. V. Dolan), 1024 Pioneer Bldg. (1).
Dorle, Walter V. (Northwestern State Bank), 875 E. Minnehaha Ave. (6).
DRISCOLL, FLETCHER G. (Cushing and Driscoll, Inc.), 315 Empire Bank Bldg. (1).
Dunn, Wm. J. (Dunn Realty Co.), 501 St. Paul Bldg. (2).
EGELAND, WM., E-701 First Nat'l Bank Bldg. (1).
Elmquist, Howard (Elmquist Realty Co.), 1133 University Ave. (4).
Faricy, Ray W. (Ray W. Faricy Co.), 903 Pioneer Bldg. (1).
Fiesel, E. S. (Fiesel & Horak Co.), 1012 Commerce Bldg. (1).
Fisher, Lloyd A. (H. & Val J. Rothchild, Inc.), 503 Guardian Bldg. (1).
Friedman, Jos., 304 Midland Bldg. (1).
Gardner, Truman P. (Gardner Co.), 108 E. 4th St. (1).
Garrity, Robert J. (R. J. Garrity Co.), 1409 Pioneer Bldg. (1).
Garvik, J. E. (Stodle Realty Co.), 318 Endicott-on-4th (1).
Giere, A. E. (First Nat'l Bank), W-1762 First Nat'l Bank Bldg. (1).

ST. PAUL
Sales
Appraisals
Management
Leases
Financing
Insurance
ALL TYPES OF REAL ESTATE
William D. Clapp, S.I.R.
Rohland H. Thomssen, M.A.I.
CLAPP-THOMSSEN CO.
Ce-7311 605 Minnesota Bldg.

Goodrich, Harold F. (The Goodrich Co.), 516 Guardian Bldg. (1).
Grout, Edw. C. (H. & Val J. Rothchild, Inc.), 503 Guardian Bldg. (1).
Grove, Ralph H. (First National Bank), Minnesota & 5th Sts. (1).
Gustafson, Geo. E. (Gustafson Agency), 1550 W. Larpenteur Ave. (8).
Hare, Earl J. (Earl J. Hare Co.), 712 N. Snelling Ave. (4).
Herman, Harry R. (Arthur E. Rehnberg Co.), 1094 Payne Ave. (6).
Hilton, Judson D. (R. E. & J. D. Hilton), 1623 University Ave. (4).
Hilton, Roy E. (R. E. & J. D. Hilton), 1623 University Ave. (4).
Holly, Harold J. (Matt J. Waldron Co.), 903 Pioneer Bldg. (1).
Horak, Robert J. (Fiesel & Horak Co.), 1012 Commerce Bldg. (1).
Huspek, James J., 307 Commerce Bldg. (1).
Jambor, Ray S., 2005 Juliet Ave. (5).
Jantzen, F. Wm. (Jantzen Co.), 900 Stickley Blvd., White Bear Lake (10).
Johnson, A. Harry (St. Paul Arcade Co.), 204 Bremer Arcade (1).
Johnson, Russell M. (Twin City Fed. Svgs. & Loan Assn.), 6th and Robert (1).
Justus, Elmer H. (Phil C. Justus Co.), 815 New York Bldg. (1).
Keegan, C. E. (Mpls. Sav. & Loan Ass'n), 2 E. 4th St. (1).
Keegan, Michael (Mpls. Sav. & Loan Ass'n), 2 E. 4th St. (1).
Keller, Carl H. (The Keller Corporation), 1543 W. Larpenteur Ave. (8).
Keller, R. A. (The Keller Corp.), 1543 W. Larpenteur Ave. (8).
Kenna, John J., 821 Commerce Bldg. (1).
Kennedy, John G. (John G. Kennedy Co.), 796 Lakeview Ave. (3).
Kirby, Jas. A., Jr. (Norton-Kirby Realty Co., Inc.), 200 Minnesota Bldg. (1).
Knauft, Chas. F., 1876 Wellesley Ave. (5).
Koza, Jos. F., 621 Commerce Bldg. (1).
Kueffner, Walter P., E-1524 First Nat'l Bank Bldg. (1).
LaFond, Eugene F. (E. F. LaFond Co. Inc.), 1940 St. Anthony Ave. (4).
Leaf, Edw. N. (Leaf & Thera Realty Co. Inc.), 568 N. Snelling Ave. (4).
Lindquist, H. C., (Minn. Fed. Svgs. & Loan Assn.), Minnesota at 4th (1).
Magee, Thos. H. (Midway Nat'l Bank), 1587 University Ave. (4).
Mahood, W. Robert (Northern Fed. Svgs. & Loan Assn.), 6th & Wabasha (2).
Maley, C. A. (American National Bank), 7th and Robert Sts. (1).
Markoe, Stuart F., 716 New York Bldg. (1).
McAdam, Edw. L., 1088 Lombard Ave. (5).
McCall, Hope G. (H. G. McCall Co.), 702 Guardian Bldg. (1).
McMenemy, Robert A. (Twin City Fed. Svgs. & Loan Assn.), 6th and Robert (1).
Meis, Alfred L., 622 Grand Ave. (5).
Membrez, Geo. A., (H. & Val. J. Rothchild, Inc.), 503 Guardian Bldg. (1).
Michael, C. W. (C. W. Michael Co.), 1567 Selby Ave. (4).
Michaud, M. J. (D. H. & M. J. Michaud), 1100 Pioneer Bldg. (1).
Miller, Harry M. (First Fed. Svgs. & Loan Assn.), Cedar and 5th Sts. (1).
Moritz, Roy W. (W. F. & R. W. Moritz), 419 Pioneer Bldg. (1).

ST. PAUL
PROPERTY MANAGERS
APPRAISALS
CHAIN STORE LOCATIONS
BUSINESS AND INDUSTRIAL PROPERTY
CUSHING and DRISCOLL
Incorporated
REALTORS
Suite 315 360 Robert St.

"Fifty-five years experience"
Dunn & Stringer, Inc.
Residential, Commercial & Industrial Properties
Real Estate Financing
M. S. Stringer, Pres.
Newell N. Nelson, Vice-Pres.
Corner Fourth & Minnesota
St. Paul 1, Minn.

Murphy, James M. (H. G. McCall Co.), 702 Guardian Bldg. (1).
Muske, Wm. H. (Wm. H. Muske Co.), 314 Minnesota Bldg. (1).
Neher, Arthur F., 1570 Selby Ave. (4).
Nelson, Emil H. (Emil H. Nelson Co.), 905 Commerce Bldg. (1).
Nelson, Harold C. (John E. Blomquist, Inc.), 712 Empire Bank Bld. (1).
Nelson, Herbert P. (T. W. Sudheimer Co., Inc.), 519 N. Snelling Ave. (4).
NELSON, NEWELL N. (Dunn & Stringer, Inc.), 82 E. 4th St. (1).
Norton, Don W. (The Norton Companies), W-1571 First Nat'l Bank Bldg. (1).
Norton, John W. (The Norton Companies), W.1571 First Nat'l Bank Bldg. (1).
Noyes, Frank L., 207 Commerce Bldg. (1).
Olson, Axel A. (St. Paul Fed. Svgs. & Loan Assn.), 353 Robert St. (1).
Palm, Stig W. (Ben Franklin Fed. Sav. & Loan Ass'n), 348 Robert St. (1).
Palmer, Minor B., 2081 Lincoln Ave. (5).
Paust, Benj. A., 818 National Bldg., Minneapolis (2).
Pettersen, J. W. (Wheeler & Pettersen), 303 Pioneer Bldg. (1).
Quinn, Thos. L. (Brandt-Quinn Co.), 412 Endicott-on-4th (1).
Rehnberg, Arthur E. (Arthur E. Rehnberg Co.), 1094 Payne Ave. (6).
Reimbold, Jos. F., 153 Pioneer-Endicott Arcade (1).
Rein, Clayton G. (C. G. Rein Co.), 105 Pioneer Bldg. (1).
Rohleder, A. F. (Barta & Rohleder, Inc.), E-908 First Nat'l Bank Bldg. (1).
Roth, Chas. H. (Hamline Twin City Real Estate Co.), 1603 University Ave. (4).
Rothchild, Ryland J. (H. & Val J. Rothchild, Inc.), 503 Guardian Bldg. (1).
Rowe, H. J. (Rowe & Knudson), 415 New York Bldg. (1).
Sauer, Louis V., 510 Commerce Bldg. (1).
Seamer, Leonard C. (City Valuation Engineer), 286 Court House (2).
Sexton, Patrick T. (Cathcart & Maxfield, Inc.), 270 Lowry Med. Arts Bldg. (2).
Slind, Orrin C. (H. & Val J. Rothchild, Inc.), 503 Guardian Bldg. (1).
Smith, Wm. C. (Highland Realty), Ford Pkwy. at Cleveland (5).
Stauff, Geo. H., 608 New York Bldg. (1).
Stevens, Jas. S. (Stevens Realty Inc.), 571 Stryker Ave. (7).
Storr, John K. (Storr Realty Co.), 710 Guardian Bldg. (1).
STRINGER, M. S. (Dunn & Stringer, Inc.), 82 E. 4th St. (1).
SULLWOLD, D. H. (United Properties, Inc.), 200 Hamm Bldg. (2).
Swanson, Elmer L. (Highland Realty), Ford Pkwy. at Cleveland (5).
Thera, John M. (Leaf & Thera Realty Co., Inc.), 568 N. Snelling Ave. (4).
Thom, Arthur E., 315 New York Bldg. (1).
THOMSSEN, ROHLAND H. (Clapp-Thomssen Co.), 605 Minnesota Bldg. (1).
Trudgen, Richard K. (St. Paul Properties), 1593 University Ave. (4).
Wagar, J. Edgar (Wagar Service), 206 Bremer Arcade (1).
Waldron, Matt J. (M. J. Waldron Co.), 903 Pioneer Bldg. (1).
Wetzctein, Chris A., 1235 Laurel Ave. (4).
Wolff, Fred H., Jr. (Cushing and Driscoll, Inc.), 315 Empire Bank Bldg. (1).

WM. EGELAND
REALTOR
— RANCHES —
Commercial - Industrial
Income Properties
E701 First Natl. Bank Bldg.
ST. PAUL 1, MINN.

St. Paul, Minn.
UNITED PROPERTIES INC.
WE SPECIALIZE IN THE SALE & RENTAL OF
Commercial & Industrial Property
STORES and OFFICES
200 Hamm Bldg., GArfield 4303

Southwestern Minnesota Board of Realtors

Active Members, 16.
President: M. L. Abbott, Marshall.
Secretary: Leslie McDowell, Luverne.
Abbott, M. L., Marshall.
Bodelson, A. H., Fulda.
Carter, Roy, Ruthton.
Coburn, Lewis, Fulda.
Cole, Ben, Renville.
Duffus Land & Loan, Pipestone.
Forman, Ed., Pipestone.
Gillin, C. H., Pipestone.
Gjertson, M. J., Worthington.
Hansen, L. P., Russell.
Heaton, R. J., Pipestone.
Kompelien, K. P., Minneota.
McDowell, Leslie, Luverne.
Risting, Mel, Slayton.
Weck, A. D., Slayton.
Whipkey, A. W., Round Lake.

Steele County Board of Realtors

Active Members, 10; Others, 2.
President: F. W. Luedtke, E. Vine St., Owatonna.
Secretary: M. C. McGaheran, 152 W. University, Owatonna.
Crouch, Vern, Dodge Center.
Degner, W. A., 363 Academy St., Owatonna.
Edmond, Wm., Claremont.
Hartwig, H. A., 102 N. Oak St., Owatonna.
Luedtke, F. W., 111 E. Vine St., Owatonna.
Luedtke, K. A., 111 E. Vine St., Owatonna.
McDonnell, Walter, 121 E. Mill St., Owatonna.
McGaheran M. C., 152 W. University, Owatonna.
Meyers, Clara, 102 N. Oak St., Owatonna.
Retrum, O. S., Hayfield.

Wadena County Board of Realtors

Active Members, 3.
President: Alfred E. Bigelow, 24 S. Jefferson St.
Secretary: A. C. Murray, 224 S. Jefferson St.
Bigelow, Alfred E., 24 S. Jefferson St.
Murray, A. C., 224 S. Jefferson St., Wadena.
Prettyman, G. I., 3 Bryant Ave. S.E.

Wasecа

(Individual Member)
Buchler, L. (The Buchler Agency).

MISSISSIPPI

Canton—See Jackson
Grenada—See Greenwood
Indianola—See Greenwood
Kosciusko—See Jackson
Long Beach—See Gulfport
McComb—See Hattiesburg, Jackson
Moorhead—See Greenwood
Pascagoula—See Biloxi-Pascagoula
Pass Christian—See Gulfport.
Yazoo—See Jackson

Biloxi-Pascagoula Real Estate Board

Active Members, 12.
President: J. B. Baltar, 412 Reynoir St., Biloxi.
Secretary: S. L. Fayard, 126 E. Howard Ave., Biloxi.
Bacot, E. H., Pascagoula.

BILOXI (Cont.)

Baker, J. L., 313 Delauney St., Biloxi.
Baltar, Jacinto B., 412 Reynoir St., Biloxi.
Beasley, W. E., 110 W. Howard Ave., Biloxi.
Cousins, G. B., Sr., 220 Magnolia St., Biloxi.
Fayard, S. L., 126 E. Howard Ave., Biloxi.
Guice, Richard R, Sr., Avelez Hotel Arcade, Biloxi.
Peresich, Eugene A., Sr., 166 E. Jackson St., Biloxi
Sadler, Emery F., 416 W. Howard Ave., Biloxi.
Sherman, M. C., First Natl. Bank Bldg., Biloxi.
Thomas, E. V., 110 W. Howard Ave., Biloxi.
Wiltz, Gene, 204 Lameuse St., Biloxi.

Clarksdale Real Estate Board

Active Members, 3.
President: W. A. Ritchie, Clarksdale, Miss.
Secretary: R. D. Peay, Jr.
Dunn, Sam E., Cleveland.
Holcomb, W. L.
Moore, Vardaman, Cleveland.
Peay, R. D., Jr.
Ritchie, W. A.

Greenville Real Estate Board

Active Members, 3.
President: R. H. Lake, 124 S. Poplar.
Secretary: Maynard Wilzin, Weinberg Bldg.
Lake, R. H., 124 S. Poplar.
Wasson, Rhodes T., 236 Washington.
Wilzin, Maynard, Weinberg Bldg.

Greenwood Real Estate Board

Active Members, 17; Others, 2.
President: John D. Stewart, 1012 Carrollton Ave.
Secretary: Mike Kirkland, 112 W. Washington.
Baird, J. W. (Billy), 111 Fulton St.
Bond, W. R., 105 Carrollton Ave.
DeMent, Gordon, Indianola.
Elfert, Roger, c/o Equen Insurance Agency, W. Market St.
Gregory, Mrs. Myrtle, 207 Fulton St.
Harrison, W. L., Moorhead.
Hobbs, A. M., 218 Market.
Howell, R. L., 213 W. Market St.
Humphrey, Mrs. Will, 629 E. Claiborne.
Kelly, Carl M., 205 Fulton St.
Kelly, Mrs. Carl M., 205 Fulton St.
Kirkland, Mike, 112 W. Washington St.
Mounger, Julia D., 207 Fulton St.
McGehee, T. A., 119 Howard St.
Percival, M. J., Grenada.
Stewart, John D., 1012 Carrollton Ave.
Tate, A. A., 111 Fulton St.

Gulfport Real Estate Board

Active Members, 13.
President: Darby H. Gilmer, 1421 24th Ave.
Secretary-Treasurer: Hunter H. Kimball, 2414 E. Beach, Box 274.
Agur, Miss M. J., 2609 14th St.
Apffel, Phil C., Long Beach.
Cheney, Thomas A., 1415 26th Ave.
Crary, J. O., 2204 25th Ave.
Ellis, J. C. Jr., Pass Christian.
Ferguson, W. K., Harvard Bldg.
Gilmer, D. H., P.O. Box 874.
Gladney, J. Bonner, Rt. 1, Box 24.
Gloss, John Z., 1309 28th Ave.
Kerr, L. Allen, 25th Ave.
Kimball, Hunter H., 2414 E. Beach St.
Lang, E. A., Pass Christian.
Zahmen, J. P., 1313½ 25th Ave.

Hattiesburg Real Estate Board

Active Members, 19.
President: G. W. Anderson, 111½ E. Front St.
Secretary: Marvin Bell, Geiger Bldg.
Anderson, G. W., 111½ E. Front St.
Beard, B. J., 112 E. Front St.
Bell, Marvin, Geiger Bldg.
Boykin, Travis H., 221 W. Pine St.
Brown, J. Frank, 111 E. Front St.
Byrd, K. E., 112 E. Front St.
Edmonson, R. Lee, 305 W. Pine St.
Ellsworth, Morgan, McComb.
Fairley, W. M., 1717 Hardy St.
Frost, D. H., 316 Forrest St.

In JACKSON, MISSISSIPPI It's
W. P. BRIDGES, Realtor
COMMERCIAL LEASES—MANAGEMENT—SALES—LOANS
Bridges Building (Established 1900) Phone 2-3663

Hattiesburg, Miss.
Complete Real Estate and Mortgage Loan Service
Appraisals
Property Management
MARCUS LONDON
112 E. Front St.

Hamrick, J. W., 300 Forrest St.
LeDuke, R. W., 111½ E. Front St.
LONDON, MARCUS, 112 E. Front St.
Lovett, J. T., Baldwin Bldg.
Patten, T. W., 221 W. Pine St.
Ruffin, J. F., Carter Bldg.
Strange, Homer D., 112 E. Front St.
Truman, M. T., 118 E. Front St.
TURNER, J. ED, Geiger Bldg.

JACKSON, MISS.
"The Cross Roads of The South"
F.H.A. Loans
Mortgage Loans
Real Estate Sales
Leases — Rentals
Property Management
Mutual Insurance
H. C. BAILEY, Realtor
161 E. Amite St., Phone 54511

Jackson Real Estate Board

Active Members, 47; Others, 4.
President: T. A. Middleton, Barnett-Madden Bldg.
Secretary: Claude B. Yarborough, Box 1818.
Ammons, T. D., 3711 Kings Highway.
Ashcraft, H. C., 1810 Terry Rd.
Bailey, George C., Box 1389.
BAILEY, H. C., Box 1389.
Barton, Geo. H., Box 395.
Brady, Neil B., Box 1193.
BRIDGES, W. P., P.O. Box 1193.
Bridges, W. P. Jr., Box 1193.
Brock, W. L., McComb.
Brown, Troy S., P.O. Box 1193.
Cain, George, P.O. Box 2164.
Comer, Wade, 105 S. State.
Cowan, J. D., Box 667.
Craft, W. E., Kosciusko.
Cruise, Homer, Box 806.
Cruise, James, Box 1389.
Enochs, John R., 513½ E. Capitol.
Field, Robert, P.O. Box 1625.

JACKSON, MISS.
Exclusively — Management, Sale and Leasing of Business Property
B. M. Wakefield, Realtor
REAL ESTATE INVESTMENTS
Phone 3-3166 Macon Building

Gay, Mrs. Nell W., McComb.
Grantham, B. E., P.O. Box 1773.
Graves, A. B., First Federal Bldg.
Hammer, W. L., 513½ E. Capitol St.
Hardin, J. W., P.O. Box 851.
Harrison, Mrs. J. P., Deposit Guaranty Bank Bldg.
Kimbrough, F. R., 263 E. Pearl.
Kimbrough, Floyd, 263 E. Pearl St.
Lutz, J. Tom, Canton.
Magruder, A. W., 515 Yazoo St.
Mann, Merle W., P.O. Box 2089.
McDaniel, Mrs. L. M., 124 West Capitol.
McGee, J. C., P.O. Box 851.
McInnis, Hugh J., P.O. Box 1991.
Michel, J. Walter, P.O. Box 872.
Middleton, T. A., Barnett-Madden Bldg.
Ridgeway, C. R., P.O. Box 472.
Rogers, L. T., P.O. Box 486.
Rogers, Leon T. Jr., Box 486.
Russell, Ted, Yazoo City.
Smith, W. E., 608 First Federal Bldg.
Spengler, C. H., City Hall.
Taylor, S. S., Deposit Guaranty Bank Bldg.
Underwood, I. W., P.O. Box 2164.
WAKEFIELD, B. M., P.O. Box 507.
Wells, E. W., P.O. Box 851.
Wells, J. H., Wells Bldg. N. West St.
Winn Stanley W., P.O. Box 2089.
Yarborough, Claude B., Box 1818.

Laurel Real Estate Board

Active Members, 6.
President: Sam Hammett, Oak St.
Secretary: Currie C. Garner, First Nat'l Bank Bldg.
Anderson, Ance M., 507½ Central Ave.
Boone, Clarence A., 519½ Central Ave.
Garner, Currie C., First Nat'l Bank Bldg.
Hammett, Sam H., 410 Oak St.
Hurst, E. D., 439 N. Magnolia.
Moffett, David B., Oak St.

Meridian Real Estate Board

Active Members, 22.
President: R. M. Eatman, WMOX Bldg.
Secretary: E. P. McNeill, Citizens Nat'l Bank Bldg.
Broyles, V. S., Lamar Bldg.
Brunson, Max, 2115 Front St.
Busby, Neville, 807 39th Ave.
Clark, P. K., Threefoot Bldg.
Curlin, Mrs. Hugh, Citizens Nat'l Bank Bldg
Eatman, R. M., WMOX Bldg.
George, W. W., 2305 D St.
Gough, J. B., 3131 8th St.
Greene, M. E., 301 22nd Ave. S.
Guy, S. M., 2105 5th St.
HALL, R. P., Citizens Bank Bldg.
Heiss, Frank, Threefoot Bldg.
Hodges, Walter G., Citizens Bank Bldg.
Hosey, Earl E., Lamar Bldg.
Kimbrough, W. E., Lamar Bldg.
Majure, M., WMOX Bldg.
McDonald, W. F., County Court House.
McNeill, E. P., Citizens Nat'l Bank Bldg.
Pinkston, John, Lamar Bldg.
Rosenbaum, S. A., Rosenbaum Bldg.
Westbrook, Mrs. Judith, 2820 7th St.
Youngblood, Jack, Hgwy. 80 W.

Mississippi Real Estate Assn.

Active Members, 2.
President: Rhodes T. Wasson, 141 S. Poplar St., Greenville.
Secretary-Treasurer: H. C. Ashcraft, 610 Millsaps Bldg., Jackson.
Bufkin, W. F., Hernando.
Jones, T. L., Batesville.

Vicksburg Real Estate Board

Active Members, 6.
President: Clyde McGehee, Grove St.
Secretary: L. H. Hennessey, First Natl. Bank Bldg.
Hennessey, L. H., First Natl. Bank Bldg.
Kleisdorf, Sam, **Washington St.**
McGehee, Clyde, **Grove St.**
Taylor, David, **Merchants Natl. Bank Bldg.**
Wilcoxon, Frank C.
Williams, Fred, **Monroe St.**

MISSOURI

Afton—See St. Louis
Albany—See Seven County
Altamont—See Seven County
Amity—See Seven County
Aurora—See Southwest Missouri
Belton—See Midwest Missouri
Berkley City—See St. Louis County
Bethany—See Seven County
Bolivar—See Ozark
Boonville—See Central Mo.
Bragg City—See Southeast
Branson—See Ozark White River
Brentwood—See St. Louis County
Brookfield—See North Central Mo.
Brunswick—See Central Mo.
Buffalo—See Ozark
Butler—See Midwest Missouri
Camdenton—See Lake of the Ozarks
Cameron—See Seven County
Carrolton—See—Central Mo.
Caruthersville—See Southeast Missouri
Cassville—See Southwest Missouri
Cedar Hill—See Jefferson County
Centralia—See Columbia
Charleston—See Southeast
Chillicothe—See North Central Mo.
Clarence—See Northeast Central
Clarksdale—See Seven County
Clayton—See St. Louis County, **also St. Louis**
Clinton—See Midwest Missouri
Craig—See Northwest Missouri
Creve Coeur—See St. Louis County
Crystal City—See Jefferson County
De Soto—See Jefferson County, St. Louis County
Dexter—See Southeast
Eldon—See Lake of the Ozarks
El Dorado Springs—See Five County
Excelsior Springs—See Kansas City, Tri-County
Fenton—See St. Louis County
Ferguson—See St. Louis County
Festus—See Jefferson County
Florissant—See St. Louis, St. Louis County
Forsyth—See Ozark White River
Gilman City—See Seven County
Glasgow—See Central Missouri
Grandview—See Real Estate Board of Kansas City
Greencastle—See N. Central Missouri
Hamilton—See Seven County
Harrisonville—See Midwest Missouri
Helena—See Northwest Missouri
Herculaneum—See Jefferson County
Higginsville—See Central Mo.
High Ridge—See Jefferson County
Hillsboro—See Jefferson County
Holden—See Midwest Missouri
House Springs—See Jefferson County
Huntsville—See Moberly
Independence—See Kansas City
Jamesport—See N. Central Mo., Seven County
Jamestown—See Jefferson City
Jennings—See St. Louis County
Kansas City—See Tri-County, Independence
Kansas City, Kans.—See Kansas City
Kennett—See Southeast Missouri
Kirksville—See Northeast Central
Kirkwood—See **St. Louis County**
Lake Ozark—See Lake of the Ozarks
Lamar—See Five County
Lebanon—See Ozark
Lemay—See St. Louis County
Lexington—See Central Missouri
Liberty—See Tri-County
Lilbourn—See Southeast
Macon—See Northeast Central
Manchester—See St. Louis County
Mansfield—See Ozark Tri-County
Maplewood—See St. Louis County
Marysville—See Northwest Missouri
Maysville—See Seven County
Milan—See North Central Mo.
Miller—see Southwest Missouri
Monett—See Southwest Missouri
Mound City—See Northwest Missouri
Mountain Grove—See Ozark Tri-County
Mt. Vernon—See Southwest Missouri
Neosho—See Joplin, Southwest Missouri
Nevada—See Five County
New Madrid—See Southeast
Normandy—See St. Louis County
North Kansas City—See Tri-County, Kansas City
Norwood—See Ozark Tri-County
Odessa—See Central Mo.
O'Fallon—See St. Charles
Osage Beach—See Lake of the Ozarks
Osceola—See Five County
Overland—See St. Louis County, also St. Louis
Ozark—See Ozark White River
Pacific—See Franklin County
Paris—See Moberly

HATTIESBURG, MISSISSIPPI
J. ED TURNER
MANAGEMENT – LEASING – LOANS
SALES – APPRAISING – INSURANCE
Geiger Building 210 W. Pine Street

COVERING THE SOUTH
R. P. (BOB) HALL, Realtor
Suite 201 Citizens Bank Bldg.
MERIDIAN, MISSISSIPPI

Parkville—See Tri County
Parma—See Southeast
Pierce City—See Southwest
Pine Lawn—See St. Louis County
Platte City—See Tri-County
Plattsburg—See Seven County
Pleasant Hill—See Midwest Missouri
Poplar Bluff—See Butler Co.
Portageville—See Southeast
Princeton—See North Central Mo.
Rayton—See Kansas City
Richmond—See Tri-County
Richmond Heights—See St. Louis, St. Louis County
Rock Hill—See St. Louis County
St. Clair—See Franklin County
St. Louis—See Lake of the Ozarks, also St. Louis Co.
Sappington—See Jefferson County, St. Louis, St. Louis County
Sedalia—See Central Mo.
Seneca—See Southwest Missouri
Shelbina—See Northeast Central
Sikeston—See Southeast
Slater—See Central Mo.
Sullivan—See Franklin County
Sweet Springs—See Central Missouri
Tarkio—See Northwest Missouri
Trenton—See North Central Mo.
Tuscumbia—See Lake of the Ozarks
Union—See Franklin County
University City—See St. Louis County
Urick—See Midwest Missouri
Versailles—See Lake of the Ozarks
Warrensburg—See Midwest Missouri
Warsaw—See Lake of the Ozarks
Washington—See Franklin County
Waverly—See Central Mo.
Webb City—See Joplin
Webster Grove—See St. Louis County
Wellston—See St. Louis County
Wentzville—See St. Charles Co.
Weston—See Tri-County
Wheaton—See Southwest Missouri
Windsor—See Midwest Missouri
Winston—See Seven County

Butler County Board of Realtors

Active Members, 8; Others, 1.
President: Geo. H. Seifert, Poplar Bluff.
Secretary-Treasurer: Robert A. Seifert, Poplar Bluff.
Fields, E. C., Poplar Bluff.
Haag, P. G., Poplar Bluff.
Raulston, J. L., Poplar Bluff.
Robinson, E. W., Poplar Bluff.
Seifert, Geo. H., Poplar Bluff.
Vinyard, T. H., Poplar Bluff.
Vosloh, Herman F., Poplar Bluff.

Carthage Board of Realtors

Active Members, 20; Others, 4.
President: Clovis E. Clymer, 2207 Fairlawn Dr.
Secretary: Henry Brown, 1123 S. Garrison Ave.
Brown, Henry, 1123 So. Garrison Ave.
Chumbley, Herman B., 210 S. Main St.
Clymer, Clovis E., 2207 Fairlawn Dr.
Deemer, Wm. E., 126 W. Third St.
Doerge, Fred F., 422 So. Main St.
Hammett, Fred, Southwest Agency, 307 So. Main St.
Hill, Ralph, 302 N. Garrison Ave.
Hoover, Jess, 406 Howard St.
King, C. Homer, 317 So. Main St.
McCune, H. H., 409 So. Main St.
Miller, Fred H., 126 W. Third St.
Peebles, C. F., 211 W. 4th St.
Prock, J. A., 345½ S. Main St.
Robinson, Walter T., 422 So. Main St.
Rogers, Harry O., 130 E. Fourth St.
Tinsley, John B., 303 So. Maple St.
Walker, O. S., 118½ E. 4th St.
Wiggins, H. W., 303 S. Maple St.
Wilhoit, John F., Southwest Agency, 307 So. Main St.
Wright, Wm W., 227 So. Main St.

Central Missouri Real Estate Board

Active Members, 35; Others, 15.
President: C. B. Poston, Carrollton.
Secretary-Treasurer: Nellie A. Iman, Slater.
Adams, Mrs. Ruth M., Carrollton.
Bentley, Leon, Glasgow.
Bentley, Richard, Glasgow.
Berning, Martin, Carrollton.
Bricken, R. W., Waverly.
Burford, Phil R., 1006 S. Grand, Sedalia.
Carroll, John, Odessa.
Crews, Raymond E., Odessa.
Cohrs, William H., Lexington.
DeJaranette, Ira L., Sedalia.
Farris, J. W., 413½ Main, Boonville.
Fowler, Don T., 208 N. Main, Slater.
Gordon, Leon Jr., Slater.
Hieronymus, David K., Sedalia.
Holliday, E. C., Boonville.
Iman, Nellie A., 309 N. Main, Slater.
Jewett, S. L., Boonville.
Jones, Roger Q., Sweet Springs.
Lamb, Waldo, Glasgow.
Leibbrand, Rose, Rm. 325, Ilgenfritz Bldg., Sedalia.
Meyer, George E., Glasgow.
Meyer, James E., Glasgow.
Miller, Kenneth, 3rd & Osage, Sedalia.
Monroe, Frank, 219½ S. Ohio, Sedalia.
Neef, Henry C., 213 5th, Boonville.
Poston, C. B., Carrollton.
Powell, Earl, Boonville.
Sheets, Lena E., Higginsville.
Smith, Ben N., 400 Main, Boonville.
Stephenson, C. W., 102 E. 5th, Sedalia.
Turner, J. D., Slater.
Turner, Joe P., Carrollton.
Wallace, John R., Lexington.
Weyland, Bernard W., Boonville.
Yoder, W. W., Brunswick.

Columbia Real Estate Board

Active Members, 49; Others, 24.
President: Harry L. Gentry, 10 S. 7th St.
Secretary: George Anderson, 98 8th St.
Allen, B. E., Exchange Natl. Bank Bldg.
Anderson, George, 9 S. 8th St.
Belcher, W. C., Tavern Bldg.
Blackmore, J. E., 721 Broadway.
Bondurant, J. R., Exchange Nat'l Bank Bldg.
Bright, H. H., 906 Broadway.
Brown, Jack E., 910 Walnut.
Brown, Maurice, 904 Walnut.
Cannon, Francis D., Miller Bldg.
Conley, W. T., 22 N. 8th St.
Corcoran, Joseph M., 218 Exchange Bank Bldg.
Craig, H. M., 911A Broadway.
Davis, Clay T., 1415 Paris Rd.
DeBord, Worth, 9 S. 8th St.
Dodd, Orval, 20 N. 9th St.
Dodd, Mrs. Orval, 20 N. 9th St.
Ferguson, Leon, Boone Co. Natl. Bank Bldg.
Frasier, F. E., Miller Bldg.
Gentry, Harry L., 10 S. 7th St.
Hartley, Stanley, Centralia, Mo.
Heisler, B. A. Jr., 10a S. 9th St.
Jayne, Sears, 810 Walnut.
Jennings, Harry, 117 N. Allen St., Centralia.
Jordan, Earl, 719 Broadway.
King, George F., 719 Broadway.
Long, Fred, Miller Bldg.
Mayes, Vincil, 13A S. 8th St.
McDonnell, Ira, Boone Co. Nat'l Bank Bldg.
Miner, E. S., 808 Walnut.
Mitchel, C. D., Miller Bldg.
Peak, George W., 12 N. 9th St.
Peak, J. H., 20 N. 9th.
Phillips, George B., **Guitar Bldg.**
Proctor, J. A., 813 Broadway.
Proctor, Margaret E., 813 Broadway.
Proctor, M. G., 813 Broadway.
Reid, R. K., 8 N. 9th St.
Roth, George, 715A Broadway.
St. Clair, Wm. F., 14 N. 9th St.
Sampson, Norris, 911A Broadway.
Spragg, E. G., 904 Walnut.
Spragg, Lloyd Y., 408 S. 9th St.
Stone, Lilburn, 25 N. 8th St.
Tull, Frank, Exchange **Natl. Bank Bldg.**
Vandiver, Louis, Exchange Natl. Bank Bldg.
Vaughn, Chas., Hwy. 40 & Jefferson.
Walton, Thos. G., Exchange Natl. Bank Bldg.
Wilkerson, D. A., 809A Broadway.
Young, Chester, 24 N. 10th St.

Five County Board of Realtors

Active Members, 21.
President: C. T. Stephens, 104½ N. Cedar, Nevada.
Secretary: J. W. Reid, 106½ W. Walnut, Nevada.
Baldwin, Amos Julian, 510 E. Cherry, Nevada.
Barclay, O. L., 108 E. Spring, ElDorado Springs.
Beasley, R. B., 223 N. Commercial, Nevada.
Brannon, Jackson C., 135 Springs St., El Dorado Springs.
Cope, Francie O., Thornton Bank, Nevada.
Curtis, Bill, 71 Hgwy., Nevada.
Curtis, E. D., 71 Hgwy., Nevada.
Davidson, O. L., 114 W. Walnut, Nevada.
Duncan, C. A., Jr., Nevada.
Hamblin, Robert L., First Nat'l Bank, Nevada.
Hamblin, William R., 127 E. Cherry, Nevada.
Kirby, C. B., 102 N. Main, Eldorado Springs.
Lee, Noah, 114 W. Walnut St., Nevada.
Maddox, J. N., 104½ N. Cedar St., Nevada.
Newell, Chester M., 1023½ Gulf St., Lamar.
Petgen, Albert B., 419 W. Austin St., Nevada.
Pugh, Elmer O., El Dorado Springs.
Reid, J. W., 106½ W. Walnut, Nevada.
Renwick, Fred W., 109 S. Main, Nevada.
Stephens, C. T., 104½ N. Cedar St., Nevada.
Stewart, Homer, Osceola.

Franklin County Board of Realtors

Active Members, 10
President: H. F. Hansen, Union.
Secretary: Elmer W. Junge, St. Clair.
Earney, E. W., St. Clair.
Hansen, H. F., Union.
Heidman, F. C. Washington.
Junge, Elmer W., St. Clair.
Paule, W. H., Sullivan.
Ramsey, George.
Smith, Charley, St. Clair.
Stephens, Clara E., Pacific.
Stoops, C. R., Sullivan.
Wilson, George S.

Fulton
(Individual Member)
Jameson, W. Ed, 5th & Court St.

Independence Realtor Board

Active Members, 32; Others, 8.
President: D. O. Cato, 703 W. Lexington.
Secretary: Howard D. Cook, 311 Kansas W.
Ahmann, Bill, Liberty and Maple.
Buxtom & Ball, Raytown.
Campbell, F. W., Carl Bldg.
Carmichael, D. R., 219 West Lexington.
Cato, D. O., 703 West Lexington.
Choplin, R. D., 209 West Lexington.
Cook, D. Howard, 311 West Kansas.
Cook, Guy D., 414 West Truman Rd.
Fraas, A. H., 10220 Independence Ave., Kansas City
Hall, Harry, 10106 Truman Rd.
Harbin, Louis, 119 South Main.
Hardin, John H., Chrisman Sawyer Bank Bldg.
Harland, C. E., 9711 E. 18th St.
Harrington, E. C., 323 West Lexington.
Hendrix, Earl A., 126 South Pleasant.
Jageman, Guy, 1333 S. Noland.
Larson, Myles, 22nd and Ralston.
Layland, C. Roy, Chrisman Sawyer Bank.
Liggett, J. H., Maple and Main Sts.
Lingle, Roy M., 10124 Truman Rd.
Look, Leon J., 221 West Lexington.
Lund, John H., 1130 South Dodgeon.
Mustain, Roy C., 9615 Truman Rd.
Noel, J. C., 210 West Maple.
Payne, Wm. R., Room 33, Battery Bldg.
Reese, Vernon A., 221 West Lexington.
Reynolds, Frank A., 214 S. Pleasant.
Siegfried, Mark H., 217 West Lexington.
Steinhauser, John M., 216 West Lexington.
Strachan, J. C., 223 West Lexington.
Thomas, Mrs. Vera R., 218½ West Lexington.
Ware, Charles E., 11016 Winner Rd.
Wooldridge, G. P., Hickman Mills.

Jefferson City Real Estate Board

Active Members, 16.
President: Arthur J. Raithel, 122½ E. High St.
Secretary-Treasurer: Francis W. Roer, 225½ East High St.
Allen, Thomas E., 211½ E. High St.
Gentzsch, John E., Jamestown.
Heisinger, Arthur, 315 E. High St.
Hobbs, John W., (J. W. Hobbs, Realtors), Monroe Bldg.
Manchester, Wendell, 1144 E. McCarty.
Mitchell, Lee L., 112½ E. High St.
Newberry, John O., 314 Madison St.
Newkam, Frank B., 306 Monroe St.
Noonan, Leonard J., 308 Madison St.
Platt, Chester A., 306 E. High St.
Raithel, A. J. (Real Estate Sales), 122½ E. High St.
Roer, F. W., 225½ E. High St.
Rudy, George W., 124½ E. High St.
Smith, W. W. (Real Estate Sales), 122½ E. High St.
Stark, Paul L., Central Trust Bldg.
Swillum, Lawrence E., 214½ E. High St.

Jefferson County Board of Realtors

Active Members, 16.
Secretary: Byron Schubel, Hillsboro.
Arnote, **Frank, De Soto.**
Gebauer, Wilbur L., Herculaneum.
Hartshorn, John C., 16 Main St., Festus.
Jefferson Co. Land Office Inc., Hillsboro.
Klaus, O. F., De Soto.
Klein Realty Co., Festus.
Maxwell, Carlton A., High Ridge.
Nahlik, Syl, House Springs.
Schubel, Byron, Hillsboro.
Seemel, E. H., DeSoto.
Snell, C. Leonard, Jefferson Hotel, St. Louis (1).
Stovesand, Bob, Cedar Hill.
Weber, H. Glen, House Springs.
Weber Realty Co., House Springs.
Welsh, Norval W., Crystal City.
Wilson, Wm. S., Hillsboro.

Real Estate Board of Joplin

Active Members, 20; Others, 37.
President: Leslie Travis, 519 Virginia.
Secretary: George H. Tatum, 114 W. 5th St.
Aul, James E., 634½ Main St.
Brown Agency, Walter H., 116 W. 4th St.
Conqueror Trust Co., 218 W. 4th.
Davis, Fred W. Agency, 619 Joplin St.

JOPLIN, MO.
Chain Store Leases
Property Management
Industrial Sites
Farms — Loans — Acreage
ROLLA STEPHENS REALTOR
711 Virginia Avenue

Garvin Agency, 1502 Main St.
Gearhart, C. N., Rm. 201-202, Frisco Bldg.
Helm Real Estate Co., T. C., 712 Virginia.
Jaccard, Charles H., 115 E. 4th St.
Jeffries, J. R., Real Estate & Insurance Co., 416 Frisco Bldg.
Linder, Fred W., 5th and Pennsylvania.
Long Bros. Real Estate & Ins., 204 Joplin Nat'l Bank Bldg.
McDonald, Inc., Louis W., 812 Frisco Bldg.
Spiva Investments, Inc., 218 W. 4th St.
STEPHENS, ROLLA, Realtor, 711 Virginia Ave.
Stevens, Brady, 212 W. 4th St.
Tatum Co., The Hadley, 114 W. 5th St.
Teel Agency, Roy J., 117 E. Broadway, Webb City.
Travis Realty, Leslie, 519 Virginia.
Veatch, John C., Realty Co., 106 N. Webb St., Webb City, Mo.
Wise, J. Connor, 319 Miners Bank Bldg.

KANSAS CITY, MO.
SALES • EXCHANGES
PROPERTY
MANAGEMENT
•
Assured Realty Corp.
Suite 300 — Lathrop Building
VI—4342
Herman S. Shapiro, President

Real Estate Board of Kansas City

Active Members, 238; Others, 1,308.
President: Barat A. Guignon, 912 Baltimore Ave. (6).
Executive Secretary: Frank J. Loren, 909 Baltimore Ave. (6).
Akright Realty Co., 207 Victor Bldg. (6).
Alves, Charles S., 208 B. M. A. Bldg. (8).
Arnold, Edwin E., 1717 E. 59th St. (4).
Bachrach, Charles W., 903 Waltower Bldg. (6).
Baer, L. J. & Co., Inc., 200 Temple Bldg. (6).
Baker, J. Henry, 3543 Prospect Ave. (3).
(3).
BALLARD, W. H. REALTY CO., 2611 Vivion Road (16).
Baltis, R. V., 7228 Summit (5).
Barnum-Jordan Co., 316-24 Law Bldg. (6).
Barron, W. H. & Son, 406 Victor Bldg. (6).
Barry Realty Co., Grandview, Mo.
Bergstresser, Fred L. & Son, 15 W. 10th St. (6).
Bliss, Byron G. Realty & Loan Co., 919 Columbia Bank Bldg. (6).

W. H. BALLARD REALTY CO.
REALTORS
Developers of Beulmar Acres
Specializing in Quality
City, Suburban Homes and Farms
Large and Small Acreage
Sale and Exchange
2611 Vivion Road. GL 1279

CHOICE BUSINESS PROPERTIES
IN KANSAS CITY
AND COAST TO COAST

MOSELEY & COMPANY
REAL ESTATE BROKERS

"Nothing But Business Properties"
Retail — Wholesale — Industrial

1111 Insurance Exchange Bldg. Kansas City, Mo.

CITY
BOND & MORTGAGE
COMPANY

MORTGAGE MONEY for
• Homes • Retail stores
• Apartments • Hotels, or
• Office Bldgs. • Business properties

Specialists in
Property Management
and Loan Servicing

3rd floor, City National Bank
KANSAS CITY, MISSOURI

KANSAS CITY (Cont.)

Bliss, George M., 921 Walnut St., Rm. 423 (6).
Block & Co., 511 Title Bldg. (6).
Block, Max M., 1117 W. 25th Terrace, Independence, Mo.
Boden, George & Son, 3511 Indiana Ave. (3).
Bolin, Frank, 200 Brookside Theatre Bldg. (5).
Bradley, Harold S., Inc., 121 W. 63rd St. (2).
Brady, W. L. Investments, Inc., 804 Victor Bldg. (6).
Briney & Thomas Co., 610 R.A. Long Bldg. (6).
Brisbois, Cliff & Co., 1023 E. 75th St. (5.)
Brown, J. Lester, 5106 Johnson Dr., Mission, Kansas.
Brown, Raymond F., 950 Dierks Bldg. (6).
Buchanan & Bales, 505 Temple Bldg. (6).
Buzby, Nathan W., 104 E. 9th St. (6).
Campion, John F., Realty Co., 2 E. 39th St. (2).
Carroll, John W., 2555 Southwest Blvd. (8).
Carter & Carter, 6241 Brookside Rd. (2).
Central Realty Co., 3732 Troost Ave. (3).
Charles, A. Lester, 121 East 8th St. (6).
Cheffer, M. D., 3226 Indiana (3).
Childs, A. W. & Sons, Inc., 505 Victor Bldg. (6).
Choplin Bros., 209 W. Lexington St., Independence.
CITY BOND & MORTGAGE CO., 3rd Floor, City Nat'l Bank Bldg. (6).
Collins, W. H. Investment Co., 1403-4 Waldheim Bldg. (6).
Commerce Trust Co., Commerce Bldg. (6).
Comstock, Leon D. & Co., 1003 Fairfax Bldg. (6).
Congleton, Tom C., 9612 High Dr.
Cook, Bert L., 344 Ridge Bldg. (6).
Cowherd, Fletcher Co., 1019 Rialto Bldg.
Cowherd, Stanley W. Co., 6211 Oak St.
Crow, Weldon D., 1016 Baltimore Ave., Rm. 910 (6).
Crum, George W. Realty Co., 7333 Broadway (5).
Curran, Hugh J., 727 Railway Exchange Bldg. (6).
Curry, Charles F. Real Estate Co., 921 Baltimore Ave. (6).
Daly, Roy E., Jr., 502 Reliance Bldg. (6).
Dane Realty Co., 7715 Sni-A-Bar Terrace, (3E).

OUR EXPERIENCE COVERS EVERY PHASE OF REAL ESTATE
Industrial — Retail — Residences
Appraisals — Leases — Farms
Ward C. Gifford Realty Co.
1002 Walnut St. Kansas City 6, Mo.

Danella, Andy, 920 Scarritt Bldg. (6).
Davis, Herbert L. Co., 1016 Baltimore, Rm. 818.
Davis, Ken, 3037 Main St. (8).
Davis Realty Co., 1112 E. 47th St. (4).
Denison, L. H. Real Estate Co., 200 Rialto Bldg. (6).
Dible, N. W., 1218 Commerce Bldg. (6).
Dietz, A. F. & Co., 705 Sharp Bldg. (6).
Donovan, Arthur F., 1016 Baltimore Ave., Room 308 (6).
Douthat, David L., 410 E. 41st.
Duffin, Owen D., 6233 Brookside Plaza (5).
Edwards, H. C. & Co., Inc., Reliance Bldg., Suite 609 (6).
Eisenberg, Leo, 12th & Walnut St. Bldg., Suite 1002 (6E).
Ellison & Flynn Real Estate Co., 808-9 Lee Bldg. (6).
Ellsworth, Harry B. Realty Co., 510 Victor Bldg. (6).
Ennis Real Estate Co., 803 Lee Bldg. (6).
Evans Real Estate & Investment Co., 5741 Prospect Ave. (4).
Farm and Home Savings and Loan Assn., 1002 Grand Ave. (6).
Farm Management Associates, Inc., 1016 Baltimore Ave. (6).
Fels, Arthur, Bond & Mortgage Co., 1004 Grand Ave. (6).
Findlay-Marlborough Realty Co., 1005 Grand Ave. (6).
First Federal Savings & Loan Assn., 919 Walnut St. (6).
First Mortgage Investment Co., 1016 Baltimore Ave., Rm. 702 (6).
First National Bank, 14 West 10th St. (6).
Flaugh, C. L. Realty Co., 403-4 Victor Bldg. (6).
Flory, Dan, Realty Co., 3537 Troost Ave. (3).
Forster, Arthur A., 702 Waldheim Bldg. (6E).
Fortney Realty Co., 6226 Truman Rd. (3).
Fraas, Albert H., 10220 Independence Ave. (3).
Fristoe, Frank H., 1004 Baltimore, Room 217 (6).
Gifford, Perry C. Realty Co., 43rd St. and Blue Ridge.
GIFFORD, WARD C. REALTY CO., 409 Nat'l Fidelity Life Bldg. (6).
Gillis, Bernard S., 521-22 Scarritt Bldg. (6).
Gregg Realty Co., Inc., 616 Nat'l Fidelity Life Bldg. (6).
Groves Bros. & Co., 411 Commerce Bldg. (6).
Guignon Real Estate Co., 912 Baltimore Ave. (6).
Gunn, O. S. & Co., 6230 Troost Ave. (4).
Hagerty, Vincent M. & Co., 316 Dwight Bldg. (6).
Hall, Claude W., 4620 Summit.
Hall, Wm. M., 521-22 Scarritt Bldg. (6).

Specialists in
Country Club Properties
THE HARDIN & STOCKTON COMPANY
REALTORS
HAL C. HARDIN A. RAY STOCKTON
6310 Main Street DElmar 9000
Kansas City 13, Missouri

Hamer, Frank F., 4149 N. Oak St., Trafficway (16).
Hamilton-Crawford, 1016 Baltimore Ave. (6).
Hampson, Joseph J., 10025 E. 63rd, Raytown.
Happy Realty & Investment Co., 3331 Troost Ave. (3).
HARDIN & STOCKTON CO., THE, 6310 Main St. (5).
Hardy Phoenix Co., 517 Finance Bldg. (6).
Hartloff, Will C., 6315 Brookside Plaza, Rm. 200 (5).
Hawkinson Realty Co., 605 Columbia Nat'l Bank Bldg. (6).
Heims, Bert W. & Co., 435 Lathrop Bldg. (6).
Hirsch, Clarence A. & Co., 1016 Baltimore Ave., Rm. 811 (6).
Home Federal Savings & Loan Assn., 1000 Grand Ave. (6).
HONIG, L. O., 3706 Broadway (2).
Hull, Jack L., 1000 Nat'l Fidelity Life Bldg. (6).
Hutchings, Harland B., 1207 Grand Ave. (6).
Inland Security Co., 807 E. 31st St. (3).
Interstate Development Co., 8000 Lee Blvd. (5).
Jacques, W. R., 225 W. 8th St., Rm. 268 (6).
Johnson, A. Ranney & Co., 6247 Brookside Blvd. (2).
Jones, Herbert V. & Co., 300 Bryant Bldg. (6).
Jordan, Byron F. Co., Finance Bldg., Baltimore Ave.
Justice Realty Co., 403 Commerce Bldg. (6).
Kansas City Mortgage Co., The, 6213 Oak St.

KANSAS CITY, MO.
Louis O. Honig
Realtor
Specializing in high type commercial properties and chain leasing in the Middlewest
Logan 3650
3706 Broadway

Karbank, Barney A. Realty Co., 1012 Baltimore Bldg., Rm. 305.
Kehl Realty Co., 835 Lathrop Bldg.
Kelly-Townsdin Co., Inc., 213 Reliance Bldg. (6).
Kilmer-Tierney Co., 707 Sharp Bldg. (6).
King, A. J. Realty Co., 605 Columbia Bank Bldg. (6).
King, R. S. Realty Co., 403 Commerce Bldg. (6).
Kitchen, Lewis Realty Co., 420 R. A. Long Bldg. (6).
Kroh Bros., Inc., 8000 Lee Blvd. (5).
Krugh, John A. Realty Co., 319 Altman Bldg. (6).
Kulka Realty Co., 1009 Baltimore Ave., Room 415-17 (6).
LaBar, Gilbert G., 1229 Union Ave. (7).
LaTurin, Milton D., 704 Commerce Bldg. (6).
Laudel Home Building Co., 5822 Montgall Ave. (4).
Laurel Heights Realty Co., 9116 E. 50 Hgwy., Route 3.
Lillis, James F. Co., 1008 Sharp Bldg. (6).
Link, C. B. & Co., 3838 Prospect Ave. (3).
Logan, Robert F., 1002 Walnut St. (6).
Long Bros., Inc., 3542 Main St. (2).
Lowenstein Bros., 807 Commerce Bldg. (6).
Mabes, E. A. & Co., 701-2 Commerce Bldg. (6).
Major, M. W., Inc., 309 E. 10th St. (6).
Mann, George A. & Co., 1101 E. 47th St.
Martin, O. H., 212-17 Ozark Bldg. (6).
Massey, R. Lyman Co., 950 Dierks Bldg. (6).
Master Craftsmen, Inc., 609 Victor Bldg. (6).
Mercantile Bank & Trust Co., 1119 Walnut St. (6).
Merriman Mortgage Co., 301 Commerce Bldg. (6)
Metropolitan Savings Association, 1100 Baltimore.
Miller, Burke, 7421 Broadway (5).
Miller Realty Co., 604 Victor Bldg. (6).
Missouri Land & Loan Co., 920 Walnut St. (6).
Moffett Realty Co., 508 Pickwick Bldg. (6).
Moore, John A. & Co., Inc., 700 Victor Bldg. (6).
Morrow & Layton, 506 Riss Bldg.
MOSELEY & CO., 1111 Insurance Exchange Bldg. (6).
Murray Bros., 314-16 Finance Bldg. (6).
Murray, E. B. & Co., Inc., 1750 Dierks Bldg. (6).
Myers, Willis L., 2713 E. 31st St. (3).
McBride Realty Co., 815 Commerce Bldg. (6).
McConnell, C. J., 1220 Commerce Bldg.
McCune, John A., 3901 Indiana.
McHugh, J. L. Co., Inc., 1417 R. A. Long Bldg. (6).
Nelson Trust, William Rockhill, 1114 Bryant Bldg. (6).
NICHOLS, J. C. CO., 310 Ward Pkwy. (2).
Nixon, Deane L., 810 E. 63rd St. (4).
Norman, Jay C., 3543 Central St. (2).
North American Savings & Loan Assn., 1009 Grand Ave. (6E).
North, Harry J., 341 Railway Exchange Bldg. (6).
North Kansas City Development Co., 2101 Burlington Ave., North Kansas City (16).
Northeast Realty Co., 107 S. Hardesty Ave. (1).
O'Flaherty-Norman Co., 909 Baltimore Ave. (6).
O'Kane, L. J., The Walnuts, 5049 Wornall Road (2).
Orear, Marvin L., Mortgage Co., 1012 Baltimore Ave., Rm. 204 (6).
Page, Walter F. & Co., 809 Columbia Nat'l Bank Bldg. (6).
Patt Mortgage Co., 417-18 R. A. Long Bldg. (6).
Patterson, W. J. Realty Co., 325 Lee Bldg. (6).
Peck, Irene C., 4219 Main St. (2).
Pence, L. S. Realty Co., Hgwy. 69 and 1, Route 12, North Kansas City 16, Mo.
Perkins, Stuart, 350 Vivion Rd., North Kansas City.
Phillips Investment Co., Hotel Phillips, Room 415 (6).
Porter, Katherine R., 406 W. 34th St. (2).
Prescott-Wright-Snider Co., 916 Baltimore Ave. (6).
Rechner, Carl B. & Associates, 1000 Nat'l Fidelity Life Bldg. (6).
Reed, Novus, 1015 Walnut St., Suite 303 (6E).
Reeder, E. H., 1009 Baltimore Ave., Rm. 525 (6).
Rehard Realty Co., 1732 Swift Ave., North Kansas City (16).
Reid Realty Co., 1002 Walnut St., Rms. 1009-11 (6).
Ridge, Guy R., 1016 Baltimore Ave., Rm. 912 (6).
Ridge-Spellman, Inc., 916 Walnut St., Rm. 604 (6).

You Can — BUY ..... SELL ..... EXCHANGE
• MOTELS
• DUPLEXES
• APARTMENTS
• HOTELS
• INDUSTRIAL AND COMMERCIAL PROPERTIES
• FARMS
• RANCHES
• HOMES
"..... from Maine to California"
through
CRIGER REALTY CO.
Kansas City 10, Missouri

J. C. NICHOLS CO.
KANSAS CITY, MO.
Developers of
Country Club Plaza — Country Club District

Business Property Specialists

MAX SKEER

Chain Store Leasing—Appraisals
Financing—Management

1305 Commerce Trust Building
Kansas City, Mo.

Rinard Rental Co., 716 Lee Bldg. (6).
Rychel, E. J., Jr., 5359 Mission Woods Rd., Kansas City, Kan.

Safety Federal Savings & Loan Assn., 910 Grand Ave. (6).
Sarazan, Earl A., 1517½ Westport Rd., Rm. 2.
Scanlon, James P. & Co., 418 Dwight Bldg. (6).
Scarritt Realty Co., 504 Scarritt Bldg. (6).
Schoenberg, Albert, 317 Dwight Bldg. (6).
Schutzel-Harding Investment & Building Co., 810 E. 63rd St. (4).
Sentinel Federal Savings & Loan Assn., 111 E. 10th St. (6).
Shopen Realty Auction Co., 817 Walnut St. (6).
Shryock Realty Co., Victor Bldg., 2nd Floor (6).
Siemens, Geo. M. Building Co., 6315 Brookside Plaza (5).
SKEER, MAX, 1305 Commerce Bldg. (6).
Smith, H. V., 6247 Brookside Blvd. (2).
Snyder Realty Co., 503 Lathrop Bldg. (6).
Stack, Maurice J. & Co., 613-14 Columbia Bank Bldg. (6).
Stanley, William R. Co., 917-21 Columbia Bank Bldg. (6E).
Stark, John W., 805 Victor Bldg. (6).
Start & Wilson, 3527 Broadway, Rm. 401.
Steele, R. W. Real Estate & Insurance Co., 6633 Prospect Ave. (5).
Stern, Joseph E. & Co., 616 R. A. Long Bldg.
Sterrett, J. Z. & Co., 2 E. 39th St.
Sterrett, John Z., 2 E. 39th St.
Stoddard, Solomon & Co., Inc., 6612 Independence Ave. (3).
Sturgeon & Taylor, Inc., 6909 Nall Ave., Mission, Kan.
Suburban Realty Co., 611 Riss Bldg.
Suiter Farm Co. Inc., 3810 Broadway (2).
Swedish-American Savings & Loan Assn., 1010 Baltimore Ave. (6).

Tippe & Knoche, 203 Rialto Bldg. (6).
Traders National Bank, 1111 Grand Ave. (6).
TUCKER REALTY CO., 1204 Oak St. (6).
Tureman, Robert W., 1319 Commerce Bldg. (6).

Union National Bank in Kansas City, Ninth and Walnut Sts. (6).
United Farm Agency, Inc., 2825 Main.

Van Evera, John J. Co., 916 Walnut St. Bldg., Rm. 614 (6).
Vawter, Chas. E. Investment Co., Inc., 4800 W. 51st St., Mission, Kan.

Waddell, Leonard, 509 Nat'l Fidelity Life Bldg. (6).
Waldner, H. & Co., 714 Commerce Bldg. (6).
Walter, David N., 1001 W. 43rd St.
Waldo Realty Co., 7442 Wornall Rd. (5).
Webb, Clarence Co., 209 Reliance Bldg. (6)
Wells Home Building Co., 212 Brookside Theatre Bldg. (5).
Welsh, James B. Realty & Loan Co., 1004 Grand Ave. (6).
Werby Realty Investment Co., 248 Werby Bldg., 39th & Main Sts. (2).
West, George H., 244 Lathrop Bldg. (6).
West Mortgage Co., 1003 Main St., Rm. 432-33 (6).
Westport Bank, 331 Westport Ave. (2).
Wetherill, Leo G., 2200 Power & Light Bldg. (6).
Whetstine-Hamilton-Crawford, Inc., 6548 Troost.

Yarco Realty Co.

General Real Estate
Property Management
General Insurance
Sales and Leases
Over 25 Years

705 Walnut — Room 528
Kansas City, Mo.

"Our 28th Year in Downtown Kansas City"

•

Property Management
Leases
Apartment &
Business Properties
Our Specialty

Tucker
REALTY COMPANY
Realtors

1204 Oak St.
Kansas City, Mo.

White, Eugene C., 210 Brookside Theatre Bldg. (5).
Willock Realty & Loan Co., 605-8 Victor Bldg. (6).
Wilson, Richards & Co., 322 Ridge Bldg. (6).
Winter, R. L. & Co., 600 Victor Bldg. (6).
Wood, Wilson D. Mortgage Co., 200 Temple Bldg. (6).
Woodruff, Neal & Co., 706 Rialto Bldg. (6).
Woods, W. Clay, 916 Commerce Bldg. (6).
Woodward & Co., 114 W. 10th St., Room 300 (6).
Worley, Gilbert L., 1001 W. 43rd St.
Wysong, Emmett W., 1016 Baltimore, Rm. 818.

YARCO REALTY CO., 705 Walnut St. (6).
Yonkees Realty Co., 3902 Woodland Ave. (4).
Zimmer, A. W., 338 Board of Trade Bldg. (6).
Zurn, Fred W., 1020 Rialto Bldg. (6).

Lake of the Ozarks Board of Realtors

Active Members, 21; Others, 2.
President: H. B. Hart, Versailles.
Secretary: Burnell McCubbin, Lake Ozark.

Andrews, R. R., Lake Ozark.
Banner, J. H., Camdenton.
Button, Walter J., Warsaw.
Collier, James H., Eldon.
Elam, Albert G., Lake Ozark.
Hall, Russell, Versailles.
Hart, H. B., Versailles.
Helms, Harley S., Camdenton.
Laughead, J. H., Versailles.
Lofftus, Harold E., Osage Beach.
McCubbin, Burnell, Lake Ozark.
Newkirk, Norman S., Warsaw.
Phillips, J. S., Warsaw.
Reed, R. J., Eldon.
Reed, L. B. Eldon.
Ring, A. M., Lake Ozark.
Sandfort, Leland K., Lake Ozark.
Schopp, K. K., Osage Beach.
Shaw, Ryland B., Camdenton.
Wilkerson, R. L., Camdenton.
Wright, Homer Lee, Tuscumbia.

Midwest Missouri Board of Realtors

Active Members, 21; Others, 2.
President: Joseph F. Ryan, Belton.
Secretary: Mrs. Frances Denney, Belton.

Bird, Harry H., Harrisonville.
Bonewitz, B. A., Holden.
Davis, Wilson D., 107 E. Florence, Windsor.
Denney, Frances, Belton.
Jennings, Thornton, 107 E. Florence, Clinton.
Johns, Jesse O., 216 Phelps, Windsor.
Kuhn, F. E., Pleasant Hill.
Moffett, R. M., Urick.
Mullen, Russell S., Belton.
Nisely, W. H., Butler.
Norris, Don, Butler.
Page, H. H., Butler.
Petering, Monroe W., Windsor.
Peterson, G. A., Clinton.
Reid, A. Ives, Belton.
Ryan, Jos. F., Belton.
Ryan, Lena M., Belton.
Shaw, Fred, First Nat'l Bank Bldg., Butler.
Stone, Melvin C., 123 S. Washington, Clinton.
Trumbull, R. S., Butler.
Urban, Mrs. Eva H., Warrensburg.

Moberly Board of Realtors

Active Members, 14.
President: W. Sims Haynes, 144 S. Tannehill St.
Secretary: James L. Stone, 209 N. Clark St.

Coleman, L. W., Sr., 210 N. Williams St.
Coleman, L. W., Jr., 210 N. Williams St.
Crose, L. M., 403 S. 5th St.
Harvey, Frank, 213 N. Williams St.
Hinton, Hugh, 319½ W. Reed St.
Haynes, W. Sims, 144 S. Tannehill St.
Lotter, E. H., 401½ W. Reed St.
Riffle, T. M., 109 N. Williams St.
Sebastian, Walter B., Paris.
Self, Ben F.
Stone, James L., 209 N. Clark St.
Stone, W. B.
Swindell, W. R., Jennings Bldg.
Taylor, Hosea J., Huntsville.

North Central Missouri Real Estate Board

Active Members, 21.
President: Mrs. Izetta Conklin, Green Castle.
Secretary-Treasurer: Ralph S. Bartlett, Chillicothe.

Arnote, Bert R., 404 S. Broadway, Princeton.
Bartlett, Ralph, 701½ Walnut, Chillicothe.
Baugher, Leslie D., Brookfield.
Bray, W. E., Jamesport.
Broyles, Robert E., 902½ Main, Trenton.
Burnam, Jeff, Chillicothe.
Conklin, Mr., Greencastle.
Cowgill, Delbert H., Milan.
Cowgill, W. W., Milan.
Cox, William L., 719 Webster St., Chillicothe.
DeVoy, Paul M., 106 N. Main St., Brookfield.
Hammett, A. R., 915 Main St., Trenton.
Hartley, Carl W., 902½ Main, Trenton.
Ishmael, Alvia, Trenton.
Jackson, Walter, 821 Calhoun St., Chillicothe.
Oliphant, Glen, Princeton.
Reynolds, Alvin R., Chillicothe.
Spencer, Floyd A., 753 S. Main St., Brookfield.
Spencer, Norris F., Brookfield.
Stepp, W. R., 604½ Washington St., Chillicothe.

Northeast Central Real Estate Board

Active Members, 11.
President: Edwin Ralston, Kirksville.
Secretary: Mrs. E. V. Haley, Macon.

Baker, A. Verne, Jefferson Hotel Bldg., Macon.
Callison, Harry E., Clarence.
HALEY, MRS. E. V., 1007 N. Rutherford, Macon.
Magee, Carl E., Kirksville.
McNeeley, Famous, Macon.
Nagel, N. E., Shelbina.
Parsons, E. Glenn, Shelbina.
Ralston, Edwin J., 208 S. Franklin St., Kirksville.
Ralston, Howard E., 208 S. Franklin St., Kirksville.
Schoonover, Floyd E., Clarence.
Smith, Loyd Douglas, 125½ N. Rubey, Macon.

Mrs. E. V.
HALEY REAL ESTATE
Agency

Macon, Missouri

1007 N. RUTHERFORD
PHONE 2448

Realtor — Broker

Northwest Missouri Real Estate Board

Active Members, 10.
President: C. M. Crider, Tarkio.
Secretary: Roy A. Neal, Maryville.

Combs Ins. Co., Mr. & Mrs. R. E., Mound City.
Cottier & McCormack, Mound City.
Crider, C. M., Tarkio.
Criswell, J. O., Mound City.
Dopp, I. F., Craig.
Dunigan, J. Earl, Mound City.
Kramer & Ingles, Maryville.
McCrory, Wm., Mound City.
Neal, Roy A., 220½ N. Main St., Maryville.
Showalter, Ralph, Helena.

Ozark Board of Realtors

Active Members, 7.
President: Andro Fowler, Bolivar.
Secretary: Flossie A. Baird, Lebanon.

Baird, Flossie A., Lebanon.
Donald, Marion J., Lebanon.
Engleman, George, Bolivar.
Everett, R. E., Bolivar.
Fowler, Andro, Bolivar.
Owensby, J. Wayne, Buffalo.
Wyatt, Russell G., Lebanon.

Ozark Tri-County Board of Realtors

Active Members, 8; Others, 1.
President: Gus Rushing, Mansfield.
Secretary: Roy Johnson, Norwood.

Davison, Ira C., Marshfield.
Davison, Kim, Marshfield.
Hyde, Guy, Marshfield.
Jackson, Ellis O., Marshfield.
Johnson, Ben W., Marshfield.
Johnson, Roy, Norwood.
Rushing, Gus, Marshfield.
Wheeler, Dennis G., Mountain Grove.

Ozark White River Board of Realtors

Active Members, 9.
President: Fred O. Wade, Ozark.
Secretary: Caryl M. Rosenow, Ozark.

Allaman, Rex, Forsyth.
Baxter, W. E., Ozark.
Bonar, W. M., Branson.
Boone, Claud, Ozark.
Burns, Roy T., Forsyth.
Cummings, Capt. Vince, Branson.
Moore, Lee T., Forsyth.
Rosenow, Will J., Ozark.
Wade, Fred O., Ozark.

Rolla

(Individual Member)

Mooney, Edwin L., Scott Bldg., Box 426.

St. Charles County Board of Realtors

Active Members, 12.
President: Albert Bizelli, 117 Jefferson St.
Secretary: J. Richard Rood, 311 Clay St., St. Charles.

Achelpohl, Kurt, 627 Clay St.
Bizelli, Albert, 117 Jefferson St., St. Charles.
Boschert, Donald, 144 N. Main St.
Ermeling, Albert H., 138 N. 2nd St., St. Charles.
Huefmeir, H. H., Wentzville.
Lawing, Ruth N., 112 S. Main St., St. Charles.
Linke, Wm. F., Wentzville.
Meinert, F. M., O'Fallon.
Phillips, John H., O'Fallon.
Rood, J. R., 824 Clay St., St. Charles.
Zerr, Elmer, 117 Jefferson St.
Zirnbeld, Ruth B., Wentzville.

St. Joseph Real Estate Board

Active Members, 38; Others, 8.
President: James E. McMath, 419 Felix St.
Secretary: Howard R. Sisson, 708 Francis St.

Allgaier, E. A., 2609 Lafayette St.
Andrews, J. L., Barlett Bldg.
Baldwin, Anna C., 3401 Jackson St.
Barrow, William C., 816 Frederick Ave.
Bartlett, Walter, Barrlett Bldg.
Bazan, Charles N., 316 Illinois.
Bear, J. L., 6022 Pryor Ave.
Bird, Earley D., First Nat'l Bank Bldg., 4th & Felix Sts.
Bullock, Allan S., 818 Frederick Ave.
Chipps, Scott, 402 Herman Bldg.
Davis, F. Claude, 821 Frederick Ave.
Dittemore, James A., 208 N. 8th St.
Eder, Fred, 3223 Gene Field Rd.
Hall, Pearl, 213 N. 7th St.
Holub, Harry, Hgwy. K at County Line Rd.
Hubka, Edward, 1800 S. 27th St.
Hubka, Maude, 708 Francis St.
Jenkins, E. C., 513 Francis St.
Jones, Kenneth E., 708 Francis St.
Lorenz, R. F., 118 N. 5th St.

ST. LOUIS LOCATIONS

For 58 Years We Have Specialized in the Leasing, Sale and Management of Business and Industrial Properties

ISAAC T. COOK COMPANY

ARCADE BUILDING ST. LOUIS 1, MISSOURI

ST. JOSEPH (Cont.)

Maxwell, Robert, 6th & Edmond Sts.
McMath, James E., 419 Felix St.
Peters, Charles A., 822 Edmond St.
Pitts, Beverly, American Nat'l Bank, 7th & Felix Sts.
Prada, Harry J., 411 American Nat'l Bldg., 7th & Felix Sts.
Roseler, Leo, 110 S. 5th St.
Schaff, Al P., % Corby Bldg.
Sisson, Howard R., 708 Francis St.
Smith, E. L., 236 Illinois Ave.
Smith, Robert III, 213 N. 7th St.
Stallard, J. H., S.E. Corner 4th & Felix Sts.
Studer, Mrs. Bessie Lee, 923 Robidoux St.
Thompson Phillip, 820 Felix St.
Holcomb, Fred, %Tootle Estate, 210 N. 6th St.
Walker, Loyd A., %First National Bank, 4th & Felix Sts.
Whitson, John C., 608 Edmond St.
Whitson, Maude, 608 Edmond St.
Whitson, Ralph F., 608 Edmond St.

St. Louis Real Estate Board

Active Members, 468; Others, 2,224.
President: J. Ben Miller, 3814 Hampton Blvd. (9).
Executive Secretary: Clarence C. Lang, 717 Chestnut St. (7).

Acme Realty Co., 18 N. 8th St. (1).
Albach, A. J. & Co., 3607 Meramec St. (16).
Alter, Harry, 709 Chestnut St. (1).
Altmayer Real Estate Co., 3352 S. Grand Blvd. (18).
American Home Sav. & Loan Assn, 3542 Gravois Ave. (16).
American National Bank in St. Louis, 6639 S. Kingshighway (9).
Anderson-Stocke-Buermann Realty Co., 3608 S. Grand Blvd. (18).
Andrean Leasing Co., 315 N. 7th St., Room 410 (1).
Archshoefer & Skaggs Real Estate Co., 824 Chestnut St. (1).
Armbruster & Co., Inc., John H., 8940 St. Charles Rd. (14).
Armbruster Realty Co., 3133 Meramec St. (18).
Atlas Realty Co., 1611 Hodiamont Ave. (12).
Baden Bank of St. Louis, 8217 N. Broadway (15).
Bain and Whyman, Jr. Realty Co., 722 Chestnut St., Rm. 417 (1).
Bakewell, Edward L., 8227 Maryland Ave. (24).
Bank of Ferguson, 1 Church St., Ferguson (21).
Bank of St. Louis, 9th & Washington Ave. (1).
Barger, Paul R., 5747 Murdoch Ave. (9).
Barkhouse, Maude S., 4914 Argyle Ave. (8).
Barngrove Realty Co., 112 N. 7th St. (1).
Bayer-Rickhoff R. E. Co., Inc., 7511 Delmar Blvd. (5).
Beckemeier Realty Co., Aug. C., 705 Chestnut St., Rm. 416 (1).
Bell, William A., 1514a S. Grand Blvd. (4).
Bender Realty Co., Carl J., 3651 S. Grand Blvd. (18).
Bennett Realty Corp., 706 Chestnut St., Rm. 1102 (1).
Benson-Dralle Realty Co., 826 Chestnut St. (1).
Bentley, James P., 5826 S. Broadway (11).
Bergfeld Co., Inc., Geo. F., 3832 W. Pine Blvd. (8).
Berkley Construction Co., 8015 Forsyth, Clayton (5).
Bindbeutel Real Estate Co., 5713 Gravois Ave. (16).
Boatmen's National Bank, The, Broadway & Olive (2).
Boeckmann, Harry M., 3521 Franklin Ave. (6).
Bohemian American Home Building & Loan Ass'n, 1827 S. 18th St. (4).
Bokern Real Estate Co., 122 N. 7th St., Room 317 (1).
Booker-Lind-Bundschuh, Inc., 5210 Chippewa St. (9).
Boyer & Ladinsky Realty Co., 563 N. Skinker Blvd. (5).
Bradley & Quinette, 706 Chestnut St., Rm. 204 (1).
Branner Realty Co., 3148 Morganford (16).
Breitt-Naumer-Way Realty Co., Inc., 1717 Railway Exch. Bldg. (1).
Bremen Bank & Trust Co., 3529 N. Broadway (7).
Brinkmann Realty Co., 4910 Gravois Ave. (16).
Brinkop Real Estate Co., Christian, 3621 S. Grand Blvd. (18).
Brinkop, Wm., 6639 S. Kingshighway (9).
Brooks Co., Michael, 6625 Delmar Blvd. (5).
Brown Realty Co., Frank H., 7187 Manchester Ave. (17).
Brown, Philip C., 5604 Rhodes Ave. (9).
Brown, William W., 7905 Forsyth Blvd., Clayton (5).
Bruckner Realty Co., Paul, 4341 Chippewa St. (16).
Brueseke, Fred E., 4243a Athlone Ave. (15).
Brune Realty Co., 808 Chestnut St. (1).
Bull, John, 20 N. 7th St. (1).
Bullock, R. A. & G. B., 3030 Olive St. (3).
Burdeau Real Estate Co., 818 Olive St. (1).
Burghoff & Son, 4926 N. Broadway (7).
Burian Realty Co., John W., 4012 Chouteau Ave. (10).
Bush-Burns, 722 Chestnut St., Rm. 203 (1).
Byrd Realty Co., H. O., 212 S. Bemiston, Clayton (5).
Cady, William R., 319 N. 4th St., Rm. 509, (2).
Carpenter & Co., James M., 4 S. Central Ave., Clayton (5).
Cartan & Co., L. V., 722 Chestnut St., Rm. 412 (1).
Cass Federal Savings & Loan Ass'n, 2848 N. Grand Blvd. (7).
Ceban, Fred P., 3704 French Ave. (16).
Chinnowa Trust Co., 3803 S. Broadway (18).
Clark, R. Vernon, 220 N. 4th St., Rm. 203 (2).
Clifford, Burns & Biby Realty Co. Inc., 4162 Lee Ave. (15).
Cohen, William, 722 Chestnut St., Rm. 311 (1).
COOK COMPANY, ISAAC T., 812 Olive St., Rm. 1818 (1).
Community Federal Savings & Loan Ass'n, 8944 St. Charles Rd. (14).
Conservative Federal Savings & Loan Ass'n, 200 N. 9th St. (1).
Cordes Realty & Investment Co., 1928 S. 12th St. (4).
Cornet & Zeibig Inc., 37 N. Meramec Ave., Clayton (5).
Cornwell, Inc., A. M. & F. J., 10 N. 8th St. (1).
Dammert Real Estate Mortgage Co., 722 Chestnut St., Rm. 410 (1).
Darst & Associates, Inc., Joseph M., 722 Chestnut St. (1).
Delmar Real Estate Co., 114 N. 7th St. (1).
Demba & Sons Realty Co., Inc., Sam, 711 Chestnut St.
Dempsey-Tegeler & Company, 407 N. 8th St., 3rd Floor (1).
Dickmann Real Estate Co., Inc., 1861 Railway Exchange Bldg. (1).
Dimmitt-Rickhoff-Bayer R. E. Co. Inc., 1051 Big Bend Blvd. (17).
Dockery & Son R. E. Co., John, 1002 Chestnut St. (1).
Dodd, Randell S., 1800 Olive St. (3).
D'Oench Co., Ralph, The, 3936 Lindell Blvd. (8).
Doerflinger Realty Co., 2533 S. Jefferson Ave. (4).
Doering, George C., 6756 Chippewa St. (9).
DOLAN CO., 6401 Manchester Ave. (10).
Donaldson, Mrs. Bess J., 340 N. Vandeventer Ave., Rm. 111 (8).
Donley, Fred R., 5207 Chippewa St. (9).
Dorenkamper Realty Co., Geo. A., 906 Chestnut St. (1).
Dougherty Real Estate Co., 1702 Union Blvd. (13).
Dowling Realty Co., John J., 707 Chestnut St. (1).
Drozda Realty Co., Wm. S., 4006 Choteau Ave. (10).
Dubinsky & Sons, Jack, 701 Chestnut St. (1).
Dubinsky Realty Co., 109 N. 8th St. (1).
Duchesne Realty Co., Inc., 1500 Florissant Rd., Florissant (21).
Duerbeck Realty Co., 1813 N. Grand Blvd., (6).
Duff, George Allen, 3870 Arsenal (18).
Duke-Young Inc., 8005 Maryland Ave. (5).
Easton-Taylor Trust Co., 4915 Delmar Blvd. (8).
Ebeling, Michael J., 6330 Clayton Rd. (17).
Eberle Realty Co., J. H., 5635 Delmar Blvd. (5).
Eckhardt, Milton H., 6150 Emma Ave. (20).
Eichenser Realty Co., 4033 W. Florissant Ave. (7).
Eisenberg-Goldstein Realty Co., 705 Chestnut St., Rm. 509 (1).
Emmer Realty Co., 705 Chestnut St., Rm. 310 (1).
Epstein, Stanley, 29 N. Brentwood Blvd., Clayton (5).
Equality Savings & Loan Assn, 4131 S. Grand Blvd. (18).
Erhardt & Son Realty Co., Clarence E., 5290 Page Blvd. (3).
Ewers Realty Co., Harry J. Jr., 3190 S. Grand Blvd. (18).
Farish, J. H., Knapp & Co., 713 Chestnut St. (1).
Farm & Home Savings & Loan Ass'n of Missouri, 222 N. 4th St. (2).
Federer Realty Co., 2610 Gravois Ave. (18).
Feger, Frank, Rt. 6, Box 2370, Sappington, (23).
Feigenbaum Co., H., 706 Chestnut St., Rm. 227-8 (1).
Feinberg-Hanft R. E. Co., 2914 N. Union Ave. (15).
Felberbaum Real Estate Co., 722 Chestnut St., Rm. 212 (1).
Feydt Realty Co., Julius S. Jr., Congress Hotel (8).
Fine Realty Co., Harry M., 807 Chestnut St. (1).
Fine Real Estate Co., Samuel E., 722 Chestnut St., Rm. 206 (1).
Finke, Ben C., 706 Chestnut St., Rm. 205-6, (1).
Finke, William H., 6707 W. Florissant Ave., (20).
First Federal Savings & Loan Ass'n of St. Louis, 3525 St. Louis Ave. (6).
First National Bank in St. Louis, 305 N. Broadway (Locust St.) (2).
Fischman, Arthur, 805 Chestnut St. (1).
Fishman, Mary, 826 Chestnut St. (1).
Francis-Ruth, 626 Chestnut St. (1).
Francis Realty Co., 5003a Gravois Ave. (16).
Franklin Realty Co., 3526 Hampton Ave. (9).
Franklin Savings & Loan Ass'n, 3411 S. Grand Blvd. (18).
Freund, Eugene A., 7 N. Brentwood Blvd., Clayton (5).
Fries, Arthur C., 3730 Humphrey St. (16).
Fulbright-Mohrmann Realty Co., 707 Market St., Rm. 916 (1).
Fuldner, Arthur H., 814 Chestnut St. (1).
Gabbert Realty Co., 4706 Hampton Ave. (9).
Gaines, Gus B., 109 N. 7th St. (1).
General American Life Insurance Co., 1501 Locust St. (3).
General Title Service Corporation, 18 S. Central Ave., Clayton (5).
George R.E. & Bldg. Co., Norman A., 5761 Chippewa (9).
Gergs Company, 6425 Hampton Ave. (9).
Gershman Inc., Solon, 114 Gay Ave., Clayton (24).
Ghertner, Harry, Inc., 722 Chestnut St., Rm. 310 (1).
Gilbert Realty Co., Frank A., 721 Chestnut St. (1).
Giles Real Estate Co., A. G., 4826 Delmar Blvd. (8).
Gilpin Co., 6615 S. Kingshighway (9).
GIRALDIN BROS. REAL ESTATE CO., 813 Chestnut St. (1).
Gitt & Sons Real Estate Co., 819 Chestnut St. (1).
Glassman, Charles S., 706 Chestnut St., Rm. 229 (1).
Glick, Herman, 724 Chestnut St. (1).
GLICK REAL ESTATE CO., 801 Chestnut St. (1).
Glik, Edward, 112 N. 7th St. (1).
Goeke & Co., Joseph A., 5624 S. Grand Blvd. (11).
Goldman, Max, 119 N. 7th St., Rm. 600.
Grace, Margaret Small, 727 N. Union Blvd. (8).
Grace Realty Co., 727 N. Union Blvd. (8).
Grebe & Co., Inc., 3424 S. Kingshighway (9).
Groebl-Senniger Co., 4507 S. Kingshighway Blvd. (9).
Growe-Hammack R. E. Co., Inc., 1019 Big Bend Blvd. (17).
Guaranty Land Title Co., 16 S. Central Ave., Clayton (5).
H. & K. Realty Co., Inc., 6025 Natural Bridge (20).
Haase Realty Co., 1002 S. Big Bend Blvd. (17).
Haas & Alt, 705 Chestnut St., Rm. 516 (1).
Hackman, Lucille, 101 S. Meramec Ave., Clayton (5).
Haffner Realty Co., Henry H., 6248 Delmar Blvd. (5).
Haffner Real Estate Co. Inc., Mandel, 6331 Easton Ave. (14).
Hahn, Walter H., 813 Chestnut St. (1).
Hahn-Lippelmann & Co., 4129 S. Grand (18).
Haller Realty Co., Julius, 705 Chestnut St., Rm. 216 (1).
Hamiltonian Federal Savings & Loan Ass'n of St. Louis, 3142 S. Grand Blvd. (18).
Hammel Real Estate Co., M., 6721 S. Broadway (11).
Hampton Realty Co., 1246 Hampton Ave., (10).
Hannauer Real Estate Co., 705 Chestnut St., Rm. 313 (1).
Hardesty Realty Co., 14 S. Central Ave., Clayton (5).
Hargraves Realty Co., Inc., 4055 S. Grand Blvd. (18).
Harrison, Wm. H., 407 N. 8th St., Rm. 503 (1).
Harris Realty & Investment Co., 706 Chestnut St., Rm. 201 (1).
Hartmann-Heinrich Realty Co., 3563 Grace, at Gravois (16).
Hartnett, R. M., 319 N. 4th St., Rm. 509 (2).
Hartwig-Dischinger Realty Co., 2802 N. Grand Blvd. (7).
Harvey, Klein & Co., Inc., 320 N. 4th St. (2).
Hauer-Lustkandl Realty Co., 806 Chestnut St. (1).
Havey, Jane L., 8219 N. Broadway (15).
Haupt Realty Co., 2917 N. Union (15).
Hauschulte Real Estate Co., 2407 N. Broadway (6).
Heath Real Estate Co., Chauncey P., 818 Chestnut St. (1).
Hedges, Isaac A., 712 Spruce St. (2).
Helle, Wm. M., Realty Co., 722 Chestnut St., Rm. 312 (1).
Hemmer Realty Co., Roger R., 1447 McLaran Ave. (15).
Hempelmann Realty Co., Clara, 6819 Gravois Ave. (16).
Herald, Charles W. Jr., 6 Hortus Ct. (9).
Heyde, Walter L., 5835 Rhodes Ave. (9).
Hilmer-Dutton Realty Co., 2856 N. Grand Blvd. (7).
Hines, Lottie, 101 S. Meramec Ave., Clayton (5).
Hirsch, Henry J., 722 Chestnut St., Rm. 316 (1).
Hoene-Craig Realty Co., 705 Chestnut St., Rm. 415 (1).
Hogan, Thos. J., 9609 W. Milton (14).
Hogenmiller, Oscar J., 2650 Gravois Ave., (18).
Hohenstein Realty Co., 6411 Michigan Ave., (11).
Holzen, Lawrence J., 8000 Gravois Ave. (23).
Hosek Real Estate Co., 1807 Gravois Ave. (4).
Hotfelder Realty & Bldg. Co., 4414 Natural Bridge Ave. (15).
Hughes, George B., 6432 Hampton Ave. (9).
Humpert & Konradi Inc., 3615 S. Grand Blvd. (18).
Hupert, Edward, 909 Chestnut (1).
Hurleman, Tony, 3014 S. Grand, 1st fl. (18).
Income Investment Co., 8020 Forsyth Blvd., Clayton (5).
Janson, Evelyn, 5162 Lexington Ave. (15).
Jefferson Bank & Trust Co., 2337 Franklin Ave. (6).
Jefferson-Gravois Bank, Jefferson and Gravois (18).
Jefferson Savings & Loan Assn., 3353 California Ave. (18).
Jenkins Real Estate Co., 1390 N. Union (13).
Jennings Realty & Loan Co., 2049 McLaran Ave. (21).

IN ST. LOUIS IT'S

Dolan Co.

REALTORS

Ray Dolan • Dan Sheehan

and 90 others to serve you

6401 Manchester • St. Louis, 10

ESTABLISHED 1889

GIRALDIN BROS.

REAL ESTATE CO.

813 CHESTNUT ST.

ST. LOUIS, MO.

MANAGEMENT

SALES LEASES LOANS

St. Louis, Mo.

GLICK REAL ESTATE CO.

National all cash buyers of commercial, industrial, residential property. Phone, write or wire for immediate action!

REALTORS

801 Chestnut MAin 4182

Jerome Real Estate Co., 906 Chestnut St. (1).
Johnson, Inc., Chas. A., 3411 S. Grand (18).
Jones, Frank X., 4 N. 8th St. (1).
Jones, LeGrand, 114 N. 7th St. (1).
Jones, Orin H., 4225 Hampton Ave., Rm. 208 (9).
Kamp, E. A., S.W. Cor. 7th & Pine Sts. (1).
Kanterman Realty Co., 5869 Easton Ave. (12).
Kanterman-Wall Realty & Bldg. Co., 5869 Easton (12).
Kaufman, Samuel A., 722 Chestnut St., Rm. 407 (1).
Keeney-Toelle Real Estate Co., 5506 Natural Bridge (20).
Kehlenbrinck Realty Co., Edw., 3004 N. Grand Blvd. (7).
Kelm, Henry A., 114 N. 7th St., Rm. 202 (1).
Kempland Realty Co., 721 Chestnut St. (1).
Kennedy-Healy Realty Co., 714 Chestnut St. (1).
Kinney, William J., 722 Chestnut St., Rm. 801 (1).
Kintzele Realty Co., 1030 Bates St. (11).
Klein Real Estate Co., 4009 Oleatha Ave. (9).
Kohn Realty Co., Louis T., 102 N. 8th St., (1).
Kohner Realty Co., Jos. L., 814 Chestnut St. (1).
Koplar, Irvin H., 4011 Delmar Blvd. (8).
Korte Realty & Loan Co., 812 Olive St., Rm. 520-22 (1).
Kratz, Oliver-Fischer & Co., 3138 Cherokee St. (18).
Krell, Leo C., 3154 S. Grand Blvd. (18).
Krombach, Bernard, 726 Chestnut St. (1).
Kuhs Realty Co., Edward L., 2831 N. Grand Blvd. (7).
Kummer Realty Co., Paul E., 8312 Halls Ferry Rd. (15).
Lafayette Federal Savings & Loan Ass'n of St. Louis, 715 Chestnut St. (1).
Land Title Insurance Co. of St. Louis, 1026 Market St. (1).
Lang, Miss T. L., 1021 Big Bend Blvd. (17).
Larner-Diener Realty Co., 811 Chestnut St. (1).
Laux Realty Co., Vernon, 4545 Gravois Blvd. (16).
Lawyers Title Co. of Missouri, 712 Chestnut St. (1).
Leahy Co. Inc., Wm. H., 721 Chestnut St., (1).
Lederer, James M., 706 Chestnut St. (1).
Lee-Schermen Realty Co., Inc., 5432 Gravois Ave. (16).
Lenz, Elmer L., 705 Chestnut St., Rm. 213, (1).
Leonhardt, Adolph F., 722 Chestnut St., Rm. 215 (1).
Lerch, W. H., Inc., 8040 Forsyth Blvd., Clayton (5).
Levi, J. Melvin, 11 Hillvale Drive (5).
Liebert, Samuel, 722 Chestnut St., Rm. 404 (1).
Lindell Trust Co., 2745 N. Grand Blvd. (6).
Lipton Realty Co., 818 Olive St., Rm. 543, (1).
Lister Realty Co., Robert C., 7201 S. Broadway (11).
Lochmoeller, Louis C., 4733 Natural Bridge Ave. (15).
Lorne Building & Realty Co., 5449 Loughborough Ave. (9).
Love Realty Co., Edward K., 704 Chestnut St. (1).
Love, Inc., Mary Potter, 8024 Forsyth Blvd., Clayton (5).
Lubke & Lubke, 818 Olive St., Rm. 745 (1).
Lund Realty Co., E. B., 5137 Natural Bridge (15).
Lupfer-Acker, Inc., 107 N. 7th St. (1).
McCauley Realty Co., Ray, 4527 Gravois Ave. (16).
McCawley Realty Co., O. J., 815 Chestnut St. (1).
McCollum, Harmon & Shelton Realty Co., 386 Arcade Bldg. (1).
McDonald, Geo. N., 222 N. 4th St. (2).
McDonald Realty Co., Inc., 3504 Lindell Blvd. (3).
McKelvey, James, 110 S. Central Ave., Clayton (5).
Maginn-Martin-Salisbury, Inc., 721 Olive St., Rm. 1118 (1).
Mahan & Co., L. E., 509 Olive St. (1).
Manchester Bank of St. Louis, 4015 Manchester Ave. (10).
Manion, Gladys L., 8003 Forsyth Blvd., Rm. 212 (5).
Mannion, James P., 721 Olive St., Rm. 1118, (1).
Manufacturers Bank & Trust Co. of St. Louis, 1731 S. Broadway (4).
Marr-Kist-Bell, 8712 Goodfellow Blvd. (21).
Marx, Elmer E. & Co., 4150 Laclede Ave. (8).
Maurer-Beffa Realty Co., 2311 S. Kingshighway Blvd. (10).
Mayer, Herman B., 119 N. 7th St., Rm. 406 (1).
Mehler Realty Co., 6510 Chippewa St. (9).
MERCANTILE TRUST CO., 721 Locust St. (1).
Metropolitan-St. Louis Co., 718 Locust St., (1).
Meyer & Company, A. J., 3612 Gravois Ave., (16).
Michelson Realty Co., 719 Chestnut St. (1).
Midwest Savings & Loan Ass'n, 108 N. 7th St. (1).
Miller, Herman, 3407½ S. Jefferson (18).
Miller, J. Ben Realty Co., Inc., 3814 Hampton (9).
Miller-Scheer Realty & Ins. Co., 2846 California Ave. (18).
Mills & Co., R. G., 3610½ Gravois Ave. (16).
Miltenberger & Son Realty Co., C. R., 806 Chestnut St. (1).
Missouri Title Guaranty Co., 904 Chestnut St. (1).

ST. LOUIS, MO.

MERCANTILE TRUST COMPANY

Commercial, Industrial
Investment and Residential Properties
Property Management
Real Estate Financing

Member:
Society of Industrial Realtors Mortgage Bankers Ass'n of America

Locust-Eighth-Seventh-St. Charles CEntral 3500

Carl G. Stifel Realty Co.

Real Estate Counselors

CARL G. STIFEL, *President*

F. B. MARTIN, *Vice-President*

224 N. Fourth St. 6394 Delmar Blvd.

St. Louis, Mo.

Industrial, commercial, residential sales, leasing, financing, appraising since 1892.

Mitleider Real Estate Co., 8032 Forsyth Blvd. (5).
Mize Real Estate Co., T. H., 722 Chestnut St., Rm. 203-4-5 (1).
Modern Management Co., 5330 Delmar Blvd. (12).
Modern Mortgages Inc., 3619 S. Grand Blvd. (18).
Moellenhoff Building & Realty Co., 6838 Gravois Ave. (16).
Moresi Realty & Construction Co., L. John, 6522 Clayton Rd., R. H. (17).
Mortgage Realty & Inv. Co., Inc., 5307 Waterman Ave. (12).
Moss, R. Morton, 818 S. Hanley Rd., Clayton (5).
Moyle, Arthur C., 418 Olive St., Rm. 613, (2).
Mueller Realty Co., Joe A., 6942 Gravois Ave. (16).
Mueller Realty Co., Ray D., 4104 Alma Ave., (16).
Mueller & Son, J. Chas., 4973 Emerson (20).
Mullin-Walters Realty Co., Inc., 3003 Olive St. (3).
Mutual Bank & Trust Company, 716 Locust St. (1).
Mutual Federal Savings & Loan Assn., 6601 Delmar Blvd., University City (5).
Mutual Savings Life Ins. Co., 5701 Waterman Ave. (12).
Nahn Realty Co., James, 4846 Milentz Ave., (16).
Natural Bridge Inv. Co., Inc., 3574 Roy Ave., Overland (21).
Nixon Realty Co., 3718 Gravois Ave. (16).
Nobel, Roy J., 721 Olive St., Rm. 1118 (1).
Nooney & Co., G. J., 1221 Locust St. (3).
North St. Louis Trust Co., 4323 N. Grand Blvd. (7).
Northwestern Savings & Loan Ass'n, 5508 Natural Bridge Ave. (20).
Olive Street Terrace Realty Co., 4116 Colonial (20).
O'Reilly Real Estate Co., 706 Chestnut St., Rm. 407 (1).
O'Rourke, Inc., H. A., 5471 Gravois Ave., (16).
O'Toole Realty Co., Phelim, 4530 Gravois Ave. (16).
Osterkamp Real Estate Co., 5421 Gravois Ave. (16).
Otto & Co., L. F., 114 N. 7th St. (1).
Paule, William E., 5122 Virginia (11).
Paulis, Oscar P., 722 Chestnut St., Rm. 407 (1).
Pechan, Andrew T., 4067 S. Grand Blvd. (18).
Pellom R. E. Co., Oliver J., 4379 Laclede Ave. (8).
Perlmutter Rlty. & Inv. Co., 820 Chestnut St., (1).
Postal Employees Building, Loan & Savings Ass'n, 114 N. 18th St. (3).
Pierce, William G., 14-16 N. 7th St. (1).
Piper Real Estate Co., 3477 S. Grand Blvd., (18).
Pollack & Son Real Estate Co., Edw. A., 806 Chestnut St. (1).
Powell, Julius R., 822 Chestnut St. (1).
Prange-Feldhaus, Inc., 2702 N. Grand Blvd. (6).
Protzmann Rlty. Co., 4028 N. Kingshighway, (15).
Public Service Saving & Loan Ass'n, 5701 Chippewa Ave. (9).
Pulaski Savings & Loan Ass'n, 1505 Cass Ave. (6).

M. A. RUST & SONS REALTY CO.

Sales
Mortgage Financing
Property Management
Leasing

816 Chestnut Street
St. Louis, Missouri

Rainford Agency, W. C., 8000 Carondelet Ave., Clayton (5).
Real Estate Enterprises, Inc., 5609 Riverview (20).
Real Estate Management Co., 317 N. 11th St., Rm. 1102 (1).
Reardon, Inc., Jno. J., 716 Chestnut St. (1).
Reliance Federal Savings & Loan Ass'n, 8700 Gravois Ave., Affton (23).
Rengel Realty Co., Jos. C., 3539 S. Grand Blvd. (18).
Rice, Frank S., 114 N. 7th St. (1).
Richards Realty Co., Lee C., 7820 Forsyth Blvd., Clayton (5).
Richardson, Chas. E., 317 N. 11th St., Rm. 1102 (1).
Richmann Realty Co., G. W., 3163 S. Grand Blvd. (18).
Rielley, R. P., 722 Chestnut St., Rm. 404 (1).
Riggio Realty Co., 5149 Shaw Ave. (10).
Rodemyer-Christel & Co., 111 N. 4th St., Rm. 444 (2).
Rodiek & Co. Inc., William, 2618 S. Jefferson Ave. (18).
Roos-Esslinger & Co., 705 Chestnut St., Rm. 513 (1).
Roosevelt Federal Savings & Loan Ass'n, 9th & Locust Sts. (1).
Rosenblatt Realty & Inv. Co., 714 Chestnut St. (1).
Rossi, Inc., S. D., 608 Skinker Rd. (5).
Rubin, Jacob, & Sons, 7 N. 7th St., Rm. 616 (1).
Rumer Realty Co., Inc., 6810 Gravois Ave., (16).
RUST & SONS REALTY Co., M. A., 816 Chestnut St. (1).
Ryan Real Estate Co., 2616 N. Kingshighway Blvd. (13).
St. Louis Federal Savings & Loan Ass'n, 913 Locust St. (1).
St. Louis Realty Development Corp., 705 Chestnut St., Suite 316 (1).
St. Louis Title & Abstract Co., 804 Chestnut St. (1).
St. Louis Union Trust Co., 323 N. Broadway (2).
Sachar Realty Co., Inc., 706 Chestnut St., Rm. 719 (1).
Sackmann Realty Co., Chas. R., 3617 Gravois Ave. (16).
Sander Real Estate & Inv. Co., Inc., F. A., 3613 N. Broadway (7).
Sarah-Easton Realty Co., 4101a Easton Ave., (13).
Schaberg, Geo. L. & K. D., 600 N. Kingshighway (8).
Schmidt, Fred J., Jr., 4731 Morganford Rd., (16).
Schmoll, Leon K., 3617 Gravois Ave. (16).
Schneider & Co., Arthur A., 1008 Chestnut St. (1).
Schopp, K. K., 1800 Olive St. (3).
Schroeder-Watson Realty Co., 815 Chestnut St. (1).
Schuepfer Investment & Realty Co., Inc., Fred C., 6644 Gravois Ave. (16).
Schulein, Victor, 706 Chestnut St., Rm. 409 (1).
Schulze Agency, The, 4571 Holly Ave. (15).
Schwaller Rlty. Co., Fred, 5116 Hampton Ave. (9).
Scott, Oreon E. & R. G., 800 Chestnut St., (1).
Security National Bank Savings and Trust Company, 312 N. 8th St. (1).
Seeman, L. L., 7905 Forsyth, Clayton (5).
Selkirk & Sons, Ben J., 4166 Olive St. (8).
Senturia Realty Co., 705 Chestnut St., Rm. 215 (1).
Seltzer, Wm. S. & Co., 723 Chestnut St. (1).
Shanker Real Estate Co., Herman, 561 N. Skinker Blvd. (5).
Shapiro Realty & Inv. Co., Harry Jr., 822 Chestnut St. (1).
Shatz Realty Co., 815 Chestnut St. (1).
Shaw, Brichler & Coleman, Inc., 8001 Maryland Ave., Clayton (5).
Shea, Wm. J., 34 N. Brentwood Blvd., Clayton (5).
Shelp & Co., W. B., 315 N. 7th St. (1).
Shoss Realty & Investment Co., 308 N. 6th St., Rm. 507-10 (1).
Shuchart Realty Co., 814 Chestnut St. (1).
Silverblatt Realty Co., 705 Chestnut St., Rm. 412 (1).
Simon, Arthur J., 705 Chestnut St., Rm. 318.
Simon & Co., Inc., Harold C., 4155 N. Newstead Ave. (15).
Slattery Real Estate Co., Inc., 4332 Natural Bridge (15).

Slonim Realty Co., 722 Chestnut St., Rm. 225 (1).
Smith Company, 6485 Chippewa Ave. (9).
Smith, James C., 26 Fordyce Lane, Clayton (24).
Smith, E. Paul, 913 Locust St. (1).
Smith, Ray E., 5007 S. Kingshighway Blvd. (9).
Southern Commercial & Savings Bank, 7201 S. Broadway (11).
South Side Nat'l Bank in St. Louis, 3606 Gravois (16).
Stampfer Realty Co., Bert, 705 Chestnut St., Rm. 311 (1).
Steffan, Michael J., Rt. 14, Box 1075, Schuessler Rd., Affton (23).
Steinbaum Realty Co., Louis, 730 Chestnut St. (1).
Steinkamp Realty Co., 4351 Warne Ave. (7).
Steinlage & Schmid, Inc., 722 Chestnut St., Rm. 309 (1).
Stein-Oxenhandler Real Estate Co., 7510 Delmar Blvd. (5).
Stiers-Broeder Rlty. Co., 5852 Delmar (12).
STIFEL REALTY CO., CARL G., 224 N. 4th St. (2).
Stock & Son Realty Co., 5001 Bircher Blvd. at Kingshighway (15).
Stoltman Real Estate Co., B. H., 4003 Chouteau Ave. (10).
Strodtman & Strodtman R. E. Co., 3607 N. Broadway (7).
Stuckenberg Co., R. W., 6518 Chippewa (9).
Studt Real Estate Co., Pearl, 4000 St. Louis Ave. (7).
Technical Service Corporation, 511 Locust St., Rm. 314 (1).
Tegethoff, Frank & Co., 7818 Forsyth Blvd., Clayton (5).
Terry, Whitelaw T., 509 Olive St., Suite 302-3 (1).
Thompson Realty Co., B. A., 5910 Delmar Blvd. (12).
Thornhill & Son, Edward M., 705 Chestnut St., Rm. 514 (1).
Tieman, William C., 705 Chestnut St., Rm. 214 (1).
Tietjens, Otto, 722 Chestnut St., Rm. 408 (1).
Title Insurance Corporation of St. Louis, 810 Chestnut St. (1).
Toeniskoetter Realty Co., 4112 W. Florissant Ave. (15).
Tower Grove Bank & Trust Co., 3134-38 S. Grand Blvd. (18).
Turley, Clarence M., 411 N. 7th St., Rm. 1304 (1).
TURLEY, CLARENCE M., 411 N. 7th St., Rm. 1304 (1).
United Bank & Trust Co., 600 N. Broadway (2).
Unity Savings & Loan Ass'n, 5003 Bircher Blvd. (15).
University City Federal Savings & Loan Ass'n, 6653 Enright Ave. (5).
Vatterott, Joseph H., 1500 Florissant Rd., Florissant (21).
Vatterott Realty Co., Harvey, 8803 Gravois Ave. (23).
Viola Realty, Inc., 3500 Hampton Ave. (9).
Voerster Co., Volo, 2322 Hampton Ave. (10).
Vorhof-Duenke Real Estate Co., 7567 St. Charles Rock Rd., St. Louis Co. (14).
Voss, B. F., 2861 N. Union Blvd. (15).
Vrooman, Claude E., 812 Olive St., Rm. 1296-8 (1).
Wachter, H. A., 2011 S. Broadway (4).

Clarence M. Turley, Inc.

Realtors

St. Louis, Mo.

ACCREDITED MANAGEMENT ORGANIZATION
OFFICE BUILDINGS
COMMERCIAL PROPERTY
SALES — LEASING
APPRAISALS

Clarence M. Turley, M.A.I.-C.P.M.-S.I.R.
Chas. A. Kober, Jr., M.A.I.-C.P.M.
Chester B. Heineck, C.P.M.
John H. Finnegan Jr.
Joseph C. Feldmeier
H. E. Hetzler, C.P.M.

1304 Ambassador Bldg. Central 8354

ST. LOUIS

"Complete Realty Service"

ESTABLISHED 59 YEARS

Specialists in

INDUSTRIAL SITES
FACTORIES
WAREHOUSES
COMMERCIAL LEASES
CHAIN STORE LOCATIONS
INVESTMENT PROPERTY
PROPERTY MANAGEMENT
APPRAISALS — LOANS

Henry R. Weisels Co.

318 N. Eighth, Cor. Locust

Member

St. Louis Real Estate Board
Society of Industrial Realtors

ST. LOUIS (Cont.)

Wade Realty Company, 946 Goodfellow Ave., (12).
Wagner Co., Edward C., 3163 S. Grand Blvd. (18).
Waldheim Realty & Investment Co., 721 Olive St., Rm. 1309 (1).
Wanstrath Realty Co., Geo. J., 717½ Chestnut St. (1).
Wanstrath, Inc., Geo., Jr., 717½ Chestnut St. (1).
Warren, William, 706 Chestnut St., Rm. 203 (1).
Watell Real Estate Co., 5154 Delmar Blvd. (8).
Weaver, Walter H., 4946 Southwest Ave. (10).
Wehmeyer, Eugene L., 721 Olive St., Rm. 1417 (1).
Wehrle, Franklin F., 2255 Gravois Ave. (4).
WEISELS CO., HENRY R., 318 N. 8th St. (1).
Wenzlick & Co., Roy, 706 Chestnut St. (1).
Wenzlick-Stevener & Co., 3658 W. Pine Blvd. (8).
Wermeier Realty Co., 7419 S. Broadway (11).
Wesley, Frank A., 1712 S. 12th St. (4).
Westerhold-Frey Realty Co., 7114 High St., Maplewood (17).
Whyman, Morris L., 722 Chestnut St., Rm. 425 (1).
Wilkie, Burgin A. Jr., 428 DeBaliviere Ave. (12).
Williams & Calmer, Inc., 817 Chestnut St. (1).
Williams, Kurrus & Co., Inc., 407 N. 8th St. (1).
Willmore Org., Inc., Cyrus Crane, 4723 Donovan Ave. (9).
Wolf, R. E. Co., Sidney, 109 N. 8th St. (1).
Wood, J. W., 4731 Morganford Rd. (16).
Wright, Margaret Caradine, 8025 Forsyth Blvd., Clayton (5).
Wrisberg Real Estate Co., Hnc., 4025 Chouteau Ave. (10).
Wuerz, Raymond J., 314 N. Broadway (2).
Yates, Roy J., 6639 S. Kingshighway Blvd., Rm. 4-5 (9).
Yawitz, Frank, 722 Chestnut St., Rm. 1116 (1).
Yeckel-Earickson & Co., Inc., 3542 Gravois Ave. (18).
Young, Arthur G., 4103a Easton Ave. (13).
Zacher, Inc., Paul F., 3608 Gravois Ave. (16).
Zeppenfeld, Inc., 110 S. Central Ave., Clayton (5).
Zenzen Realty Co., John A., 6125 Tennessee Ave (11).
Zerega Bros. Agency Co., 1821 S. Kingshighway (10).
Ziden, Sam, 4564 Gravois Ave. (16).
Zucker, David I., Jr., 110 N. 7th St. (1).

KIRKWOOD, MO.

Commercial
Industrial
Residential

Paul Collopy

Realtors

1019 N. Kirkwood Road (22)

St. Louis County Real Estate Board

Active Members, 269; Others, 46.
President: Lester S. McKean, 9436 Gravois Rd. (23).
Secretary: **Elmer Vieth, 2049 McLaran (21).**
Affton R. E. Co., 8717 Gravois Ave.
Allen, Dorsey, 3825 Lucas-Hunt Rd. (20).
Alt, Quentin P., 7905 Forsythe Blvd., Clayton (5).
Anderson, Laverne, 6208 Page (14).
Anderson, R. F. Co., 7818 Forsyth Blvd. (5).
Armbruster, John H. & Co., 8940 St. Charles Rd., Overland (14).
Bakewell, Edward L., 8227 Maryland Ave., Clayton (24).
Ball, H. Vernon, Inc., 334 Wesley Ave., Ferguson (21).
Bank of Ferguson, 1 Church St., Ferguson (21).
Barken Realty & Construction Co., 8147 Delmar Blvd., University City (5).
Baygents-Henley, Inc., 153 W. Jefferson, Kirkwood (22).
Beecher, Harold H., 147 W. Jefferson, Kirkwood (22).
Berkley, Robert M., 8015 Forsyth Blvd., Clayton (5).
Berry, Ira E., 116 W. Jefferson, Kirkwood (22).
Blackwell, Duane D., 11 Forsyth Walk, Clayton (5).
Blase, Eleanor V., 1209 S. Brentwood Blvd. (17).
Blase & Donaldson, 7070 Clayton Rd. Richmond Heights (17).
Bohrer-Ashwell & Co., 7820 Gravois, Affton (23).
Borgschulte Realty Co., 8908 Lackland Rd., Overland (14).
Brink, Paul A., 811 S. Florissant, Ferguson (21).
Brock, Edw. J., 15 Greendale Dr. (21).
Brockman, Cleo Poore, 6375 Clayton Rd. (17).
Brockmeyer, Nettie Inc., 2361 Brentwood Blvd., Brentwood (17).
Brooks, Michael, Co., 6625 Delmar Blvd., University City (5).
Brown, Sam & Sons Rlty. & Constr. Co., 101 S. Meramec Ave., Clayton (5).
Bull, John, Realty Co., Larkin & Olive St. Rd., Creve Coeur.
Burton-Murphy Real Estate Co., 7649 Delmar Blvd., University City (5).
Bussmann, N. V., 931 S. Meramec, Clayton, (5).
Campbell, Bruce, & Co., 2611 Woodson Rd., Overland (14).
Carleton, Rex, 6219 Dardanela (20).
Caroline Realty Co., 7411 Chamberlain Ave., (5).
Carter, Ruby Allen, 648a E. Big Bend (22).
Cassilly, Edw. J. Jr., 534 S. Elm, Webster Groves (19).
Chomeau & Engelland, Inc., 121 W. Adams Ave., Kirkwood (22).
Clayton Realty & Constr. Co., 7359 Lindell Blvd. (5).
COLLOPY, PAUL J., 1021 N. Kirkwood Rd., Kirkwood (22).
Cornet & Zeibig, Inc., 37 N. Meramec Ave., Clayton (5).
Cosgrove, Earl C., 6376 Clayton Rd. (17).
County Realty Co., 7050 Dale Ave. (17).
Courtaway Realty Co., 2706 Woodson Rd., Overland (14).
Courtney-Connors, Inc., 4019 Jennings Rd., Pine Lawn (20).
Crause, Ralph J., 8950 Clayton Rd., Richmond Hgts. (17).
Crown Realty Co., 3721 Jennings Rd., Pine Lawn (20).
Culbertson, Laura, 8147 Delmar Blvd. (5).
Cummings, John J., Agency, Inc., 8001 St. Charles Rd. (14).
Dale, John B., 7905 Forsyth, Clayton (5).
Dalton-Richard Co., Fenton.
Davis, Laurene, 28 W. Big Bend (19).
Deibel Realty Co., 9360 Olive St. Rd., University City (5).
Dickmann R. E. Co., Inc., Jos. F., 8125 Maryland Ave., Clayton (5).
Dimmitt-Rickhoff-Bayer, 1051 Big Bend Rd., Richmond Hgts. (17).
Dolan, James D., 1047 Big Bend, Richmond Heights (17).
Donnelly, H. K., 30 N. Meramec Ave., Clayton (5).
Dorson, Edward W., 7711 Olive St., University City (5).
DuBois, Robert Romo, 8147 Delmar, Rm. 210 (5).
Duchesne Realty Co., 1500 S. Florissant Rd., Florissant (21).
Duke, Samuel G., 8005 Maryland Ave., Clayton (5).
Earickson, Oscar W. Jr., 8756 W. Kingsbury (24).
Ebeling-Fulton, 6330 Clayton Rd., Richmond Hgts. (17).
Eggers Realty & Inv. Co., 46 S. Central Ave., Clayton (5).
Einig, William M., 7927 Clayton Rd., Richmond Hgts. (17).
Epstein, Stanley, 709 Chestnut St. (1).
Espenscheid, Clyde C., 7010 Clayton Rd., Richmond Hgts. (17).
Feldwisch, John W., 323 E. Big Bend (19).
Finley, Wm. R., Real Estate Co., 8920 St. Charles Rd., Overland (14).
First National Realty Co., 122a W. Lockwood Ave., Webster Gr. (19).
Fitzwilliams, Ed. P., 9407 Lackland Rd., Overland (14).
Fletcher, Helen M. & Co., 420 N. Kirkwood Rd. (22).
Forder-Schliebe Realty Co., 1904 Telegraph Rd. (23).
Freudenberg, John Wm., 7570 Oxford Dr., Clayton (5).
Fuszner, Emil A., 134 W. Jefferson, Kirkwood (22).
Garnholz Realty Co., 25 N. Meramec, Clayton (5).
General Title Service Corp., 18 S. Central Ave., Clayton (5).
Gershman, Solon Inc., 114 Gay Ave., Clayton (5).
Gettemeier, Herbert, Florissant Rd. & Jean Dr., Florissant (21).
Gibbons, Catherine P., 420 N. Kirkwood Rd., Kirkwood (22).
Gilson, Elmer, 3218 Woodson Rd., Overland (14).
Glaser, Daniel A. Real Estate, 6635 Delmar Blvd. (5).
Glendale Realty & Mortgage Co., 428 N. Sappington Rd., Kirkwood (22).
Gocke, Edward, Real Estate Co., 2560 Woodson Rd., Overland (14).
Godwin, Grover, 164 N. Meramec Ave., Clayton (5).
Godwin, Howard S., 212 S. Bemiston, Clayton (5).
Goldberg, Ben R., Const. Co., 700 S. Hanley Rd., Clayton (5).
Graf & Case Realty Co., 9 S. Florissant Rd., Ferguson (21).
Gravois Realty Co., 9436 Gravois Rd., Affton (23).
Grebe, August, 3424 S. Kingshighway, St. Louis (9).
Green, Bill Realty Co., 6635 Delmar Blvd., University City (5).
Greene, John R., 130 E. Jefferson, Kirkwood (22).
Greer-Walker, 13 N. Meramec Ave., Clayton (5).
Grellner, Ted, 7720 Cornell Ave. (5).
Grossman, B. Valle, 8015 Forsyth Blvd., Clayton (5).
Guaranty Land Title Co., 16 S. Central Ave., Clayton (5).
Hacker & Graupner, 6212 W. Florissant, Pine Lawn (20).
Hackman, Lucille, 101 S. Meramec Ave., Clayton (5).
Haley, Allen E., 3104 Sutton Ave., Maplewood (17).
Hallauer, Victor S., 13 N. Meramec Ave., Clayton (5).
Halloran, John F., 7130 Cornell Ave. (5).
Hammer, Earnestine, 7603 Forsyth Blvd., Clayton (5).
Hammerschmidt, Bernard D., 10709 St. Stephen Lane (21).
Handlin Realty Co., 6700 Page Blvd., St. Louis (14).
Hardesty Developments, Inc., 14 S. Central Ave., Clayton (5).
Hart, Virginia, 3032 Arlmont Dr. (21).
Harvey, S. Charles, 46 S. Central Ave., Clayton (5).
Hasen, George M., 6401 Manchester Ave., St. Louis (10).
Hencke, Louise D., 6376 Clayton Rd., Richmond Hgts. (17).
Hendricks Realty Co., Inc., 6200 Easton Ave. (14).
Henley, Etta M., 1119 Evans, Kirkwood (22).
Henley, Raymond M., 111 W. Washington, Kirkwood (22).
Herring, Harry, & Co., 9 N. Central Ave., Clayton (5).
Hines, Lottie, 101 S. Meramec Ave., Clayton (5).
Hinton, Eula J., 50 Greendale Drive, Normandy (21).
Hoefer, Adolph, 8330 Kingsbury, Clayton (24).
Hogan, David R., 8013 Maryland Ave., Clayton (5).
Holzen, Lawrence L., 8000 Gravois (23).
Howe, Jerome L., Real Estate Co., 2240 Brentwood Blvd., Brentwood (17).
Huffman, Roy L., 9844 Manchester Ave., Rock Hill (17).
Hufford, P. D. Realty Co., 7729 Clayton Rd., Clayton (5).
Income Investment Co., 8020 Forsyth Blvd., Clayton (5).
Investors Diversified Serv. Inc., 7905 Forsythe Blvd., Clayton (5).
Irwin, James B., 7818 Forsyth, Clayton (5).
Jecmen & Son Realty Co., 7814 Forsyth Blvd., Clayton (5).
Jennings Realty & Loan Co., 2049 McLaran Ave., Jennings (21).
Jones, Warren, 1427 N. Hanley Rd., University C. (14).
Jordan, Harold R., 2307 Brentwood Blvd., Brentwood (17).
Jost, Charles L., Realty Co., 2309 Big Bend Blvd.
Judge Realty Co., 18 N. Meramec St., Clayton (5).
Juncker, Ed. Inc., 9438 Midland, Overland (14).
Kaemmerer, T., 931 Airport Rd., Ferguson (21).
Kauffman, Andrew H. Jr., 400 S. Kirkwood Rd. (22).
Keiser, Edward H., 134 Linden, Clayton (5).
Kelly Agency, 38 N. Florissant (17).
Kent Realty Co., 1 Forsyth Walk, Clayton (5).
Kraeger, L. W., 521 S. Clark Ave., Ferguson (21).
Kraehe, Enno, 34 Brentwood Blvd., Clayton (5).
Kramer, Virginia W., 407 Wilcox, Kirkwood (22).
Krodinger, Alois L., 7259 Manchester, Maplewood (17).
Kuhs, Lorraine, 2831 N. Grand Blvd., St. Louis (7).
Laclede Bond & Mtge. Co., 8030 Forsythe Blvd., Clayton (5).
Land Title Ins. Co. of St. Louis, 7913 Forsythe Blvd., Clayton (5).
Larson, Roger G., 7801 Carondelet, Clayton (5).
Lawyers Title Co. of Mo., 712 Chestnut St., St. Louis (1).
Leahy, David P., 6145 Natural Bridge (20).
Lepper, Rilles B., 2205 Brentwood Blvd.
Lerch, W. H., Inc., 8040 Forsythe Blvd., Clayton (5).
Liebowits Rlty. & Construction Co., 8001 Clayton Rd.
Lindeman, W. D., Agency, 8003 Forsythe Blvd., Clayton (5).
Lindhorst, A. E. Realty Co., 9440 Lackland Rd., Overland (14).
Lombardi-Driscoll Inc., 10400 Manchester Rd., Kirkwood (22).
Louderman Inv. Co., 23 N. Brentwood Blvd., Clayton (5).
Love, Mary Potter, Inc., 8024 Forsythe Blvd., Clayton (5).
Luig, Al J., 1641 Forest View Dr., Kirkwood (22).
Lundius-Kuhn Inc., 8620 St. Charles Rd., Overland (14).
Lynch, Robert E., 34 N. Brentwood Blvd., Clayton (5).
Macken, Michael J., 8614 Watson Rd., Webster Groves (19).
Mahler, H. F., Inc., 2732 Sutton Ave., Maplewood (17).
Maloney Const. Co., J. T., 5751 Helen Ave. (21).
Manchester Realty Co., Woods Mill & Manchester Rd., Manchester.
Manion, Gladys, 8003 Forsythe Blvd., Clayton (5).
Martin, Clyde L., 19 N. Meramec Ave. (5).
Martini, Frank L., 2662 Sutton, Maplewood (17).
Mason Realty Co., 2417 Woodson Rd., Overland (14).
McCarthy, Laura, 24 S. Central Ave., Clayton (5).
McCready-Seymour, Inc., 6818 Page Blvd., St. Louis (14).
McDonough Realty Co., 6606 W. Florissant (20).
McEnery Realty Co., 1129 Edwards Terrace, Richmond Heights (17).
McGraw Realty Co., 718 Lemay Ferry Rd., Lemay (23).
McKee, Harry A., 8726 St. Charles Rd., Overland (14).
McManus, Bernard, 111 W. Argonne Dr., Kirkwood (22).
McNeary, L. J. Realty Co., 8818 Gravois Rd., St. Louis (23).
McNicholas, R. E. Investment, 20 S. Central, Clayton (5).
McNulty, T. P., Realty Co., 8908 St. Charles Rd., Overland (14).
Meier, Edgar W. Realty Co., 8088 Watson Rd., Webster Groves (19).
Methudy, E. R., 8107 Maryland Ave., Clayton (5).
Meyer, Franklyn E. Realty Co., 6629 Delmar Blvd., University City (5).
Miceli, Don L., 8015 Forsyth, Clayton (5).
Miller, J. Ben, 3814 Hampton, St. Louis (9).
Missouri Title Guaranty Co., 904 Chestnut St., St. Louis (1).
Mitleider Real Estate Co., 8032 Forsythe Blvd., Clayton (5).
Modern Mortgages, Inc., 3608 S. Grand Blvd., St. Louis (18).
Monahan, Wm. J. & Co., 8001 Clayton Rd., Clayton (5).
Moreland Realty Co., 8 N. Meramec Ave., Clayton (5).
Mosley, C. Eugene, 34 N. Brentwood Blvd. (5).
Murphy, Charles J., 6376 Clayton Rd. (17).
Natural Bridge Investment Co., 3565 Eminence Ave., Berkley City (21).
Neaf-Murman-Stevens Rlty. Co., 4 S. Central Ave., Clayton (5).
Nessing, B. J., 629 St. Francois St., Florissant (21).
Nierman, Edward, Jr., 18 N. Meramec Ave., Clayton (5).
Noonan, Ann, 332 Selma, Webster Groves (19).
Oberbeck, Arthur G., 164 N. Meramec, Clayton (5).
O'Brien, Leonard, 1257 Big Bend, R.H. (17).
O'Gorman, Thos. M., Real Est. Co., 2747 Sutton Ave., Maplewood (17).
Parks, Larry, 25 N. Meramec Ave., Clayton (5).
Payne Realty Co., 1800 S. Florissant, Normandy (21).
Perry, Louis C. Jr., 679 W. Lockwood, Webster Groves (19).
Pfitzinger, Godwin A., 845 Airport Rd., St. Louis (21).
Piper, Ralph F., Inc., 8021 Forsythe Blvd., Clayton (5).
Pomeroy, S. S., 714 Chestnut St., St. Louis (1).
Popp, Harry L., 605 N. Skinker Blvd., St. Louis (5).
Rafferty, Wynn R. E. & Bldg., 2314 Big Bend Blvd., Richmond Heights (17).
Rainford, W. C. Agency, 8000 Carondelet Ave., Clayton (5).
Real Estate Loan & Investment Co., 3719 Jennings Rd., Pine Lawn (20).
Reasor, William E., 10605 Highway 66, Kirkwood (22).

Renje, A. F., 118 E. Lockwood Ave., Webster Groves (19).
Rice, John P., 10406 Manchester Rd., Kirkwood (22).
Rich, Samuel R. E. & Const., 7649 Delmar Blvd., University City (5).
Richards, Lee C. Realty Co., 7820 Forsyth Blvd., Clayton (5).
Riegel Development Co., 4516 Crestshire Lane, Overland (21).
Roach, Mary Agnes, 43 Selma Ave., Webster Groves (19).
Rodgers, Robert B. Inc., 922 S. Brentwood Blvd., Clayton (5).
Roth, Ray, 23 N. Brentwood Blvd., Clayton (5).
Ruthman, Marion Clark, 1235 S. McKnight Rd. (17).
St. Ann's Realty Co., 10448 St. Charles Rd., Overland (14).
St. Louis Title & Abstract Co., 7905 Forsythe Blvd., Clayton (5).
Sargent, Robert J., 3 Forsythe Walk, Clayton (5).
Schattgen, Clinton R., 1634 Chambers Rd. (15).
Schlueter, Arthur E., 1047 Big Bend Blvd., Richmond Heights (17).
Schmidt, T. S., 7 N. Brentwood Blvd. (5).
Schneider, Henry A., 6104 Easton Ave., St. Louis (14).
Schrader Realty Co., 1261 Big Bend, Richmond Heights (17).
Schramm Realty Co., 6320 W. Florissant Ave., St. Louis (21).
Schuermann Bldg. & Realty Co., 5934 Natural Bridge, St. Louis (20).
Schulenburg, H. A. & Co., 730 Cranbrook Dr., Kirkwood (22).
Scott, James L. Corp., 7364 Dale Ave., Richmond Heights (17).
Shadburne, Mary Frances, 3822 Avondale Ave., Normandy (20).
Shaughnessy, Edward H., 9528 Lackland Rd., Overland (14).
Shaw, Brichler & Coleman Inc., 8001 Maryland Ave., Clayton (5).
Shea, William J., 34 N. Brentwood Blvd., Clayton (5).
Sims Realty Co., 8015 Forsyth Blvd., Clayton (5).
Singer, Frank A., 13 N. Meramec, Clayton (5).
Skinner, Stanley, 7240 Manchester, Maplewood (17).
Smith, Wm. Caleb, 7552 Wydown Blvd., St. Louis (5).
Steele, W. S. & Son, 6810 Bartmer, University City (14).
Stein-Oxenhandler R. E. Co., 7510 Delmar Blvd., Unversity City (5).
Stevens, Beverly Cordell, 116 N. Central Ave., Clayton (5)
Stifel, Carl G. Realty Co., 6394 Delmar Blvd., University City (5).
Stinson, Harold Realty Co., Clayton & Bopp Rds., Clayton (24).
Studt, Sidney M., 5 Forsythe Walk, Clayton (5).
Surkamp, H. B. Co., 6331 Easton Ave., Wellston (14).
Tate, Alta L., 447 N. Kirkwood Rd., Kirkwood (22).
Taylor, Robert Francis, 6647 Kingsbury, University City (5).
Tec Realty Co., 3715 Jennings Rd., Pine Lawn (20).
Tegethoff, Andrew Realty Co., 7803½ Clayton Rd. (17).
Tegethoff, Frank & Sons, 7818 Forsythe Blvd., Clayton (5).
Terry, Whitelaw T., 38 N. Brentwood Blvd., Clayton (5).
Title Insurance Corp. of St. Louis, 10 S. Central Ave., Clayton (5).
Todd, Charleta B., 11½ W. Big Bend Blvd., Webster Groves (19).
Tomroy Investment Co., 6200a Easton Ave., Wellston (14).
Town & Country R. E. Co., 5207 Hampton Ave., St. Louis (9).
Trembley-Wilson R. E. & Loan Co., 13 N. Gore Ave., Webster Groves (19).
Universal Realty Co., R.R. 13, Box 1385, Kirkwood (22).
Vatterott, John Harvey, 9933 Huntington Lane.
Vrana, Oliver G., 4 S. Central, Clayton (5).
Walser, Eugene J., 704 Ballas Rd., Kirkwood (22).
Wanstrath, Gertrude, 7542 Cromwell Dr. (5).
Webster Groves Trust Co., 75 W. Lockwood Ave., Webster Groves (19).
Weiss, Gus A., 6015 Gravois Ave., St. Louis (16).
Wells, James B., 1345 McCutcheon Ave.
Wenneker Realty Co., 6635 Delmar Blvd. (5).
Westover Realty Co., 34 N. Brentwood Blvd., Clayton (5).
White, Albert H., 3209 Nebraska Ave., St. Louis (18).
Wiley, Gene, 2 S. Brentwood Blvd., Clayton (5).
Willett, James B., 6844 Julian, University City (14).
Williams, C. L., 1120 Moorlands Dr., Richmond Heights (17).
Williams, John R., 2406 Big Bend Blvd., Maplewood (17).
Wilson Co. Real Estate, 8112 St. Charles Rd. (14).
Wilson, James P., 8025 Forsythe Blvd., Clayton (5).
Wimer, Sam L., 2 S. Brentwood Blvd., Clayton (5).
Wisor, Milton E., 1821 Kienlen, Wellston (20).
Wright, Margaret Caradine, 8025 Forsythe Blvd., Clayton (5).
Yorktown Realty Co., 308 S. Florissant, Ferguson (21).
Zoellner, F. Rudolph, 9929 Manchester Rd., Suite 259 (22).

Seven County Board of Realtors

Active Members, 24.
President: W. P. Bryant, Bethany.
Secretary-Treasurer: L. L. Fries, Plattsburg.
Barlow, Arthur, Cameron.
Bryant, W. P., Bethany.
Coleman, D. A., Bethany.
Ellis, G. Carl, Cameron.
Fries, Lawrence L., Plattsburg.
Garner, Harl A., Winston.
Guess, John, Albany.
Harrison, Charlene, Bethany.
Hayden, James W., Cameron.
Holland, Curtis, Cameron.
Hunt, G. O., Hamilton.
Johnson, George W., Cameron.
Johnston, Virgil R., Altamont.
Minor, Earle, Maysville.
O'Connor, Neil, Cameron.
O'Dell, P. C., Jamesport.
Oliphant, I. O., Gilman City.
Paustian, Dora, Hamilton.
Poynter, Harold L., Cameron.
Reed, Murray, Hamilton.
Roberts, F. L., Cameron.
Smith, John Byron, Amity.
Stokes, J. L., Maysville.
Warrick, Glade, Clarksdale.

Southeast Missouri Board of Realtors

Active Members, 18.
President: W. J. Keith, Sikeston.
Secretary: Joe G. Radican, Dexter.
Alcorn, Ellis, Sikeston.
Brasher, Clarence J., Charleston.
Butler, Charles H., Sikeston.
Butler, James E., Sikeston.
Earls, A. T., Bragg City.
Edwards, W. S., Jr., New Madrid.
Gale, Floyd B., Parma.
Harty, Harry, Sikeston.
Keith, W. J., Sikeston.
McGee, W. D., Kennett.
Radican, Joe G., Dexter.
Scales, H. C., Portageville.
Schorle, E. F., Sikeston.
Scott, C. C., Sikeston.
Scott, E. C., Caruthersville.
Smith, J. Alfred, Dexter.
Stone, Lewis, Lilbourn.
Workman, B. D., Sikeston.

Southwest Missouri Board of Realtors

Active Members, 21; Others, 5.
President: Russell A. Johnson, Neosho.
Secretary: C. E. Cain, Neosho.
Barker, M. T., Aurora.
Barry, Zula M., Neosho.
Brite, Gilbert B., Seneca.
Brite, Phillis, Seneca.
Cain, C. E., Neosho.
Daugherty, Jack E., 123½ S. Washington, Neosho.
Fithian, J. A., Wheaton.
Hays, Paul, Neosho.
Johnson, Russell A., Hwy. 71 So., Neosho.
Mize, Emery Miller.
Oldaker, Clarence S., 101 E. 11th St., Cassville.
Osborn, T. E., Neosho.
Plummer, Venta, Seneca.
Pugh, Leon, Mt. Vernon.
Risley, Charles C., Neosho.
Roark, Joe C., Hwy. 71 So., Neosho.
Rogers, Claud L., 205 S. Washington, Neosho.
Stevenson, Mary M., Pierce City.
Tuttle, L. S., Neosho.
Woods, Glen, Neosho.
Woods, J. Merrill, 400½ Broadway, Monett.

Springfield Board of Realtors

Active Members, 41; Others, 102.
President: J. Leo Orchard, 530 S. National.
Secretary: Louis B. Hagerman, 530 S. National.
Baker, E. E., 801 S. Pickwick.
Bay, C. Arch, 212 S. Jefferson.
Bedell, Roy & Co., 305½ College.
Bissman, C. A. Co., 1318 St. Louis.
Black, J. C. Realty, Rt. 9, Box 480.
Burcham & Killian, 315 E. Walnut.
Burger, O. L., 202 Woodruff Bldg.
Cantril, Paul co., 227 E. Olive.
Dennison, A. H., Landers Bldg.
Globe Realty Co., 2427 College.
Griffin, Herman A Co., Landers Bldg.
Guaranty Ins. & Rl. Est. Co., 427 St. Louis.
Hardesty, J. H., Land Bank Bldg.

SPRINGFIELD
MO.
In the Heart of the Ozarks
CHAIN STORE LOCATIONS
BUSINESS AND INDUSTRIAL PROPERTIES — APPRAISALS
FARMS, RANCHES AND HOTELS
TOURIST COURTS
FRED MILES CO.
REALTORS
400 S. Glenstone Phone 6-0633

Haseltine, W. H., Rl. Est. Co., 1353 E. Sunshine.
Hawkins, Leon Real Estate Co., 212 Landers Bldg.
Hayes, Joe M., Co., 215 E. Olive.
Huff, W. D. Agency, Landers Bldg.
J & J Realty Co., 716 Boonville.
Kent, Alice M. Realty, 324 College.
Kinder, L. F. Realty Co., 220 S. Jefferson.
Leaming Realty Co., 856 S. Glenstone.
Mack, R. M. & Co., 216 E. Walnut.
McKinney, John M. Mortgage Co., 327 South Ave.
MILES, FRED CO., 400 S. Glenstone.
Miller, Paul Co., 300 S. Jefferson.
Missouri Home Agency, 206 E. Walnut.
Murray & Kent Insurors Inc., Holland Bldg.
Ollis Real Estate & Insurance Co., R. A., 408 E. Commercial.
Pfeiffer Real Estate Co., 3001 N. Highway 65
Pope, S. D. Realty Co., 723 N. Grant.
Reliance Investment Co., 308 South St.
Shaffer, Bert Real Estate Co., 2745 W. 66.
Shultz Investment Co., Woodruff Bldg.
Sperry, C. O. & Co., Inc., 308 E. Commercial.
Springfield Security Co., McDaniel Bldg.
Stou Realty, 213 S. Jefferson.
Surety Real Estate Associates, 530 S. National.
Thomas, Willard L., Woodruff Bldg.
Tillman, Herb Co., 1338 E. Sunshine.
Usrey-Smith Realty Co., 527 S. Kimbrough.
Wann Realty Co., Holland Bldg.

Genevieve Weir, Realtor
106 Main Street
PARKVILLE, MISSOURI
Specializing in
Platte County Properties
Homes — Small Acreages
Farms — Income Property

Tri-County Board of Realtors

Active Members, 23; Others, 14.
President: O. J. Hack, 38th & Winn, Kansas City (16).
Secretary: Genevieve Weir, Parkville.
Brauninger, Brooks, 3735 N. Oak St., Kansas City.
Brown, B. T., Platte City.
Brush, Mrs. Wm B., 17 W. Mill., Liberty.
Carter, Rex D., Richmond.
Clark, Orville G., 109½ E. Main, Richmond.
Ellsberry, Rosalie D., 5511 Carmel Rd., North Kansas City.
Gilliam, J. A., 1016 Baltimore, Kansas City, Mo.
Grantham, John A., 5041 Vivian Rd., Kansas City 16, Mo.
Hack, O. J., 38th & Winn, Kansas City (16).
Harris, Wm. H., 622 E. 45th St. N., Kansas City (16).
Johnston, C. H., 108 Grandview, Richmond.
Meadows, Lucele, Liberty.
Miller, R. B. Jr., Platte City.
Pease, George H., Parkville.
Peters, G. M., National Commercial Bank Bldg., Liberty.
Preston, R. M., Box 99, Liberty.
Rule, Temple Payne, 36 S. Leonard, Liberty.
Sherwood, Sam, 207 S. Marietta, Excelsior Springs.
Stillfield, Wm. C., 17 W. Mill St., Liberty.
Taylor, Albert E., 1803½ Swift Ave., North Kansas City.
Thomason, W. L., Platte City.
WEIR, GENEVIEVE, 106 Main St., Parkville.
Yeaman, John M., Weston.

Vandalia
(Individual Member)
Daniel, C. G. Jr., Vandalia State Bank Bldg.

MONTANA

Big Sandy—See Montana Bd. of Realtors
Big Timber—See Montana Bd. of Realtors
Chinook—See Montana Bd. of Realtors
Forsyth—See Montana Bd. of Realtors
Hardin—See Montana Bd. of Realtors
Helena—See Montana Bd. of Realtors
Hingham—See Montana Board of Realtors
Livingston—See Montana Bd. of Realtors
Malta—See Montana Bd. of Realtors
Miles City—See Montana Bd. of Realtors
Missoula—See Montana Bd. of Realtors
Shelby—See Montana Bd. of Realtors
Wilbaux—See Montana Board of Realtors

PETER YEGEN, JR.
Established 1919
REALTORS
Residential, Commercial and Ranch Properties
LOANS MANAGEMENT
INSURANCE
211 N. 30th Street
Phone 3-3245
Billings, Montana

Billings Board of Realtors

Active Members, 27.
President: John West, 2704 First Ave. N.
Secretary: C. L. Griffith, 2808 3rd Ave. N.
Anderson, A. H., Hedden Bldg.
Bidlake, M. J., 215½ N. 29th.
Bland-North.
Cantrell, D. E., 3312 3rd Ave. N.
Cox, J. Frank, Fratt Bldg.
Griffith, C. L., 2808 3rd Ave. N.
Harris, Travis.
Hedden, Earl, Hedden Bldg.
Howell, E. A., 7 N. Broadway.
Johnson, Cal, 313 N. 34th St.
Johnson, C. P., 224 N. 31st St.
Krieg, F. C., 525 Securities Bldg.
Lee, Donald, 110 N. 25th St.
Lewis, C. Don, 3007½ First Ave. N.
Llewellyn, H. D.
Lund, Fred, 2818 First Ave. N.
Melnick, Louis, 9 N. 27th St.
North, Everett, 111 N. 27th St.
North, John D., 15 N. Broadway.
Petentler-Stevens.
Phipps, Curtis, 2614 First Ave. N.
Roseberry, Don E.
Sparhawk, Howard, Electric Bldg.
Spurgin Realty Co.
Streeter, Delbert, 22 N. Broadway.
West, S. M.
YEGEN, PETER, JR., 211 N. 30th St.

Bozeman Board of Realtors

Active Members, 9.
President: R. Earl Dawes, 14 N. Tracy.
Secretary: George T. Sime, 16 S. Tracy.
Bennett Agency, 24 W. Main St.
Dawes, R. Earl, 14 North Tracy Ave.
Dudley, Paul, Story Bldg.
Heidel-Vandenhook Agency, 1 W. Main St.
McDonald, Wm., Belgrade.
Skarie Co., H. C., 18 E. Babcock St.
Valley Insurance & Realty, 16 S. Tracy.
Waite & Co, 116 E. Main St.
Williams, F. B., 116 E. Main St.

Butte Board of Realtors

Active Members, 12.
President: Maurice M. Moore, 200 W. Park St.
Secretary: Juanita W. Varcoe, 615 Metals Bank Bldg.
Anstice, Fred, 31 Hirbour Bldg.
Curtis, John H. Jr., 35 W. Granite St.
Driscoll, P. J., 20 W. Granite St.
Moore, Maurice M., 200 W. Park St.
Olds, Robert J., 1867 Harrison Ave.
Redlich, Roy C., 310 Phoenix Bldg.

W. W. HUNTSBERGER, *President* RAY R. HUNTSBERGER, *Secretary*
HUNTSBERGER INSURANCE AND REALTY COMPANY
REAL ESTATE — INSURANCE — MORTGAGE LOANS
Phone 4709 P.O. Box 1746
7 Third Street South First National Bank Bldg.
GREAT FALLS, MONTANA

BUTTE (Cont.)

Siler, Charles H., 831 W. Granite St.
Sims, Ira W., Hirbour Bldg.
Snyder, Wilbur L., 615 Metals Bank Bldg.
Varcoe, Juanita W., 615 Metals Bldg.
Wulf, John S. Jr., 108 W. Granite St.
Wulf, John S. Sr., 108 W. Granite St.

ENGLISH REALTY CO., INC.
312½ Central Avenue
Great Falls, Montana
Real Estate
Loans Insurance
Authorized Mortgage Loan Solicitor For The Prudential Insurance Company of America

Great Falls Real Estate and Insurance Board

Active Members, 28; Others, 4.
President: Orval E. Mason, 401 1st Ave. S.
Secretary: William O. Heffter, 312½ Central Ave.
Angermeier, Henry J., Ford Bldg.
Archambault, A. J., 1205½ Central Ave.
Blais-Bowen Realty, 112-A Central Ave.
Bowker, Roy V., 1316 Central Ave.
Bricker, R. C., 11 3rd St. S.
Brown, Charles L., Liberty Theatre Bldg.
Carl & Arts Realty, 6 7th St. S.
Casey-Blumfield Inc., 20 5th St. S.
Casey, John J., 20 Fifth St. S.
Edmonson Realty, 324 Central Ave.
ENGLISH REALTY CO., INC., 312½ Central Ave.
Fox, William, 106½ Central Ave.
Gillespie Insurance Agency, 9 2nd St. N.
Hamilton, Henry M., 9½ Third St. S.
Hickman, George, Strain Bldg.
HUNTSBERGER, W. W., 7 Third St., S.
JONES, FRED O., 100 Central Ave.
Kelly, Bill, Agency, 7 6th St. N.
Loutit Agency, 715 Central Ave.
Mason, Orval E., 401 1st Ave. S.
McNair, B. P., Jr., First Nat'l Bank Bldg.
Moore, Bob, Eklund Bldg.
North, L. S. North Insurance Agency, 601½ Tenth Ave. S.
Norby, Fritz, 16 3rd St. N.
Rouse, Floyd L., 21 4th St. S.
Stanley Co., H. H., 9 3rd St. S.
Tonkin, William J., 310 First Nat'l Bank Bldg.
Trowbridge, F. L., 1st Nat'l Bank Bldg.
West Side Realty, 503 Central Ave. W.
Yeoman, Robert, Strain Bldg.

Kalispell Board of Realtors

Active Members, 3.
President: Harry Hoiland, 121 Main St.
Secretary-Treasurer: Agnes H. Conrad, Room 16, Conrad Block.
CONRAD, AGNES H., Rm. 16, Conrad Block.
Hammer, Howard V., 233 Main St.
Hoiland Harry, 121 Main St.

CONRAD AGENCY
AGNES H. CONRAD, *Realtor*
Real Estate & Insurance
Room 16, Conrad Block
Kalispell, Montana

Lewistown Realty Board

Active Members, 6.
President: Willis Haskell, 604 W. Main.
Secretary: Janet G. Argersinger, Rm. 310, Montana Bldg.
Argersinger, Janet, Montana Bldg.
Flinders & Behimer, 412 W. Main St.
Fowler, C. R., Judith Theatre Bldg.
Haskell, Willis B., 604 W. Main St.
Kier & Bryte, Montana Bldg.
Ruzicka, Frank W., Montana Bldg.

Missoula Real Estate Board

Active Members, 18; Others, 3.
President: Mary F. Walker, First Nat'l Bank Bldg.
Secretary: Ira B. Fee, Rm. 224, Higgins Blk.
Barden, Marguerite, 327 N. Higgins.
Bedard-Dicksen Co., 118 E. Broadway.
Deschamps Realty Co., Palace Hotel Bldg.
Dick-Hague Co., 138 E. Broadway.
Farview Homesites, 127 E. Main St..
Fee Realty Co., Rm. 224, Higgins Blk.
Morgan, J. C., 123 W. Front St.
Murray, Henry F., 115 W. Main St.
Myrdal Co.
Ottman, H. H., 131 E. Broadway.
Pierson, Gladys, 109 W. Front.
Saver, M. C., 2401 N. Higgins.
Sternbrenner Agency, 109 E. Main St.
Stevens, W. J., Hammond Arcade Bldg.
Sullivan & Hunt Agency, 136 E. Broadway.
THOMAS & WATT AGENCY, 115 W. Main St.
Urton Co., Higgins Blk.
Walker, Mary F., First Nat'l Bank Bldg.

Montana Association of Realtors

Active Members, 10.
President: R. V. Bowker, 1316 Central Ave., Great Falls.
Secretary-Treasurer: William O. Hefter, 312 Central Ave., Great Falls.
Aye, John A., 16 S. 6th St., Miles City.
Churchill, Big Timber.
Hazelbaker, Frank W., Dillion.
Howard, W. C., Wibaux.
Karlsgodt, Harold T., Polson.
Kelly, R. A., 300 E. Park Ave., Anaconda.
Mitchell, W. A., Miles City.
Petersen, M. W., Joliet.
Schneider, M. L., Miles City.
Schroeder, John W., 26 W. 6th Ave., Helena.

NEBRASKA

Albion—See Norfolk
Bartlett—See Norfolk
Beaver Crossing—See Seward County
Bee—See Seward County
Beldon—See Norfolk
Bellevue—See Omaha
Bertrand—See Phelps County
Bloomfield—See Norfolk
Chappell—See Tri-County Board
Chester—See Jefferson-Thayer County
Coleridge—See Norfolk
Columbus—See Norfolk
Cozad—See Dawson County
Elgin—See Norfolk
Fairbury—See Jefferson-Thayer County
Falls City—See Phelps County
Garland—See Seward County
Gering—See Scotts Bluff
Gibbon—See Buffalo County
Gothenburg—See Dawson County
Kearney—See Buffalo County
Kimball—See Tri-County
Lexington—See Dawson County
Lodgepole—See Tri-County
Loomis—See Phelps County
Lyman—See Scotts Bluff County
Milford—See Seward County
Minatare—See Scotts Bluff County
Mitchell—See Scotts Bluff County
Morrill—See Scotts Bluff County
North Platte—See Lincoln County
Omaha—See Lincoln
Pierce—See Norfolk
Plainview—See Norfolk
Pleasant Dale—See Seward County
Ravenna—See Buffalo County
Schuyler—See Fremont
Sidney—See Tri-County
South Sioux City—See Dakota County
Staplehurst—See Seward County
Sumner—See Dawson County
Utica—See Seward County
Wakefield—See Norfolk
Wausa—See Norfolk
Winside—See Norfolk

Alliance

(Individual Members)
Duryea, Abe A., Box 330, 812 Big Horn.
Jones, Walter J.
Pierce, Donald Ward (Northwest Land & Loan Co.), Alliance Nat'l Bank Bldg.

Auburn

(Individual Members)
Dirks, R. W.
Dort, Clark L., 1015 18th St.
Eustice, S. W., 1217½ J. St.

Beaver City

(Individual Member)
Stevens, John.

Blair

(Individual Member)
Guyer, H. Lyle, 204 S. 5th.

Buffalo County Board of Realtors

Active Members, 17.
President: Carroll S. Morrow, 2221 Central Ave., Kearney.
Secretary: Ed Crowley, Masonic Bldg., Kearney.
Arnold, Ed, Federal Annex Bldg., Kearney.
Barney, Bill, 2025 Central Ave., Kearney.
Barney, Warren, 2025 Central Ave., Kearney.
Boasen, John J., 2017 Central Ave., Kearney.
Crowley, Ed., Masonic Bldg., Kearney.
DeLano, Harry, 1931 8th Ave., Kearney.
Divan, Elmer W., 2017 Central Ave., Kearney.
Hughes, Forrest, Federal Annex Bldg., Kearney.
Kibler, Ada, 2221 Central Ave., Kearney.
Morrow, Carroll S., 2221 Central Ave., Kearney.
Neustrom, Ed, 11 E. 24th St., Kearney.
Osborn, Laurence, Gibbon.
Ragains, C. D., 6 W. 21st St., Kearney.
Skochdopole, A. O., Ravenna.
Wimberley, W. S., 308 W. 31st St., Kearney.
Wittera, A. C., 7 W. 21st St., Kearney.
Wolf, J. D., 12 E. 22nd St., Kearney.

Columbus

(Individual Member)
Armstrong, John R. (Speice-Echols-Boettcher Co.), 2607 13th St.

Dakota County Board of Realtors

Active Members, 9; Others, 2.
President: Marion Lockwood, Hgwy. 20, South Sioux City.
Secretary: Norris G. Leamer, 2017 Dakota Ave., South Sioux City.
Edwards, Larry, 118 E. 23rd, South Sioux City.
Hansen, Victor N., 303 E. 24th, South Sioux City.
Leamer, Norris G., 2017 Dakota Ave., South Sioux City.
Lockwood, Marion, Hgwy. 20, South Sioux City.
Orton, Cecil, 2020N Dakota Ave., South Sioux City.
Pitts, Lois, Hgwy. 20, South Sioux City.
Rockwell, Harry, 2519 Dakota Ave., South Sioux City.
Sohler, Andrew, 311 E. 21st, South Sioux City.
Stinger, Arden E., 209 E. 30th, South Sioux City.

Dawson County Board of Realtors

Active Members, 12.
President: Paul Thompson, Cozad.
Secretary: B. A. Norsworthy Jr., Gothenburg.
Barrett, H. O., Lexington.
Barta, Emil L., Cozad.
Coy, Forrest, Lexington.
Dill, Joseph N., Lexington.
Driscoll, Edwin C., Sumner.
Garner, R. R., Cozad.
Loutzenheiser, H. C., Gothenburg.
May, Wm. E., Cozad.
Norsworthy, B. A. Jr., Gothenburg.
Price, Hubert J., Cozad.
Thompson, Paul, Cozad.
Warnemunde, F. C., Lexington.

Dunbar

(Individual Member)
Weiler, Miss Amalie M.

Fullerton

(Individual Member)
ARNOLD, FRANK G. (The Arnold-Black Agency).

Stock Ranches — Farms
Investment Properties
Commercial Properties
Business Opportunities
Leases
Realtors
Fred O. Jones Agency
Organized
100 Central Ave. — Ph. 2-6491
Park Hotel Bldg.
GREAT FALLS, MONT.

THOMAS & WATT AGENCY
General Insurance
Bonds — Loans
Real Estate
City Property & Ranches
115 W. Main St. Phone: 9-2323
Missoula, Montana

The Arnold-Black Agency
Realtors
Farm Loans — Insurance
Investments
FULLERTON, NEBRASKA
For over 30 years our office has been the best land market in Central Nebraska
Over $23,000,000 in Sales and Not One Accusation of Misrepresentation

Fremont Board of Realtors

Active Members, 26.
President: Clarence H. Whittmann, 121 E. 4th St.
Secretary: Robert S. Rutledge, 101 Odd Fellows Bldg.
Anson, George W., 626 N. "I" St.
Baldwin, Arthur, 125 E. 5th St.
Blair, Lloyd, 111 E. 5th St.
Brown, Robert Varney, 111 E. 5th St.
Bundy, Paul E., 80 W. 6th St.
Dickerson, Nowell M., 125 E. 5th St.
Diestal, John, 140 E. 14th.
D'Louhy, Otto, Schuyler.
Dvorak, Fred, 301 First Nat'l Bank Bldg.
English, Robert B., 121 E. 4th St.
Hazen, Vaughn, 80 W. 6th St.
Johnson, E. W., 238 E. 6th St.
Johnson, Vern L., 143½ E. 6th St.
Noerrlinger, R. J., 125 E. 5th.

Nore, Albert, 321 First Nat'l Bank Bldg.
Olmsted, Guy A., 6th & Park Ave.
Peterson, Howard, 125 E. 5th St.
Peterson, Walter T., 101 I.O.O.F. Bldg.
Richards, F. H. Sr., 620 E. 5th St.
Roberts, Dale, 231 E. 4th St.
Rohn, William, 118 I.O.O.F. Bldg.
Rutledge, Robert, 101 I.O.O.F. Bldg.
Sherlock, Donald M., 121 E. 4th St.
Staats, Roy, 453 N. Main St.
Wittmann, Arnold W., 121 E. 4th.
Wittmann, C. H., 121 E. 4th.

Grand Island Board of Realtors

Active Members, 26.
President: John L. Thomazin, Bartenbach Bldg.
Secretary: E. L. Rembolt, Bartenbach Bldg.
Bacon, William J., 301 E. 3rd St.
Beltzer, James B., 212 N. Locust.
Beltzer, O. A., 212 N. Locust St.
Brown, H. T., 213 N. Pine St.
Cady, A. E., Jr., 122 W. 3rd St.
Candish, Harley G., 112 N. Locust St.
Christenson, Roy.
Dickey, Bert, 104¼ W. 3rd.
Dingwerth, B. F.
Douthit, B. F., First Nat'l Bank Bldg.
Evans, C. M., 210 N. Wheeler St.
Evans, Gordon L., 210 N. Wheeler St.
Evans, V. E., 210 N. Wheeler St.
Huston, Hazel.
Huston, Paul C., 117½ West 3rd St.
Lacey, Lee C.
Lundquist, D. F., 118½ W. 2nd St.
Nitzel, J. F., 112 W. 4th St.
Nitzel, J. F. Jr., 112 W. 4th St.
Olson, Raymond O.
Purdy, E. L.
Rembolt, E. L.
Tully, Alan H.
Waggener, L. G.
Wenzer, J. E.
Wolcott, R. L.

Hastings Board of Realtors

Active Members, 38.
President: R. S. Knicely, 110 N. Hastings.
Secretary: Daniel W. Leach, 839 W. 2nd St.
Bonnewell, W. M., 203 N. Lincoln Ave.
Cling, F. O., 839 W. 2nd St.
Cling, W. O., 200 N. Hastings.
Dominy, Ralph, 234 N. Lincoln.
Dunn, H. L., 839 W. 2nd St.
Fausch, Henry R., Hastings Nat'l Bank Bldg.
Goreham, Bert S., 738 N. Lincoln Ave.
Haggard, Lee, 227 N. Lincoln Ave.
Heussed, Adolph J., 105 N. Hastings Ave.
Hillers, J. B., 231 N. Lincoln.
Hillers, LaMoine, 231 N. Lincoln.
Jaco, J. D., 234 N. Lincoln.
James, John A., 203 N. Lincoln.
Kister, George J., 227 E. 4th St.
Knicely, R. S., 110 N. Hastings.
Knicely, W. A., 110 N. Hastings.
Koepke, Carl, 822 W. 4th.
Larsen, William G., 201 N. Lincoln.
Leach, Daniel W., 839 W. 2nd St.
Lowe, S. G., 111 N. Hastings.
Magnusen, C. V., 110 N. Hastings.
McWhorter, Ford, Hotel Clark.
Medsker, Theodore, 235 N. Lincoln.
Nelson, C. A., 203 N. Hastings.
Nelson, H. E., 203 N. Hastings.
Pavelka, Leo, 400 Forest Blvd.
Pierce, Paul R., 201 N. Lincoln.
Sidders, J. W., 946 S. Burlington.
Sliger, F. S. III, 111 N. Hastings.
Stone, Charles, 115 N. Hastings.
Stouffer, C. F., 214 N. Calif. Ave.
Stover, Lewis H., 1004 N. Minn. Ave.
Stratton, Edwin L., 414 N. St. Joe.
Tripp, Fred A., Cameron Bldg.
Underhill, George, 523 E. 7th St.
Welton, C. R., 811 W. 3rd St.
Yeatman, Paul E., 105 N. Hastings.
Youngblood, F. L., 215 N. Lincoln.

Jefferson-Thayer County Real Estate Board

Active Members, 7.
President: Earl Elgert, Fairbury.
Secretary: R. P. Rinne, Fairbury.
Elgert, Earl, Fairbury.
Helget, Francis P., Hebron.
Rinne, R. P., Fairbury.
Schultis, Irvin, Fairbury.
Siegel, Harold R., Fairbury.
Van Cleef, G. D., Chester.
Yost, Wilbur, Hebron.

Lincoln Board of Realtors

Active Members, 97; Others, 50.
President: Earle V. Johnson, 239 S. 13th St.
Secretary: Harold Clingerman, 1550 S. 17th St.
Alexander, Ambrose, 230 Stuart Bldg.
Alexander, John M., 230 Stuart Bldg.

LINCOLN

★

City, Farm, and Ranch:

- Sales
- Management
- Mortgage Loans
- Insurance

★

The First Trust Company of Lincoln, Nebraska

Our Forty-First Year

Allen, Robert E., 4705 Randolph St.
Anderson, A. Clifford, 229 S. 13th St.
ANDERSON, BLANCHARD, Trust Bldg.
Austin, Mrs. H. F., 1317 S. 19th St.
Baker, Mrs. Elsa K., 2148 C St.
Bancroft, O. P., 514 Fed. Sec. Bldg.
Bartlett, Raymond L., 223 Lincoln Liberty Life Ins. Bldg
Bloomfield, Walter L., 223 Lincoln Liberty Life Bldg.
Blue, Emery, 610 Sharp Bldg.
Bogan, John J., 510 Fed. Sec. Bldg.
Bull, Harry J., 1724 Dakota.
Burke, Wm. J., 1245 L St.
Campbell, Hugh, 1550 S. 17th St.
Christian, Geo. M., 209 Fed. Sec. Bldg.
Clingerman, G. N., 1550 S. 17th.
Clingerman, Harold, 1550 S. 17th.
Close, Harold, 623 Trust Bldg.
Copple, S. E., 126 N. 11th.
DeMars, Oliver, Nat'l Bank of Commerce Bldg.
Dickman, Grant W., 2820 Winthrop Rd.
Dischner, Frank, 230 Stuart Bldg.
Dixon, C. V., 229 S. 13th
Dixon, Don E., 1209 Fed. Sec. Bldg.
Farr, W. E., 3001 Plymouth Ave.
Felton, D. F., Jr., 920 Fed. Sec. Bldg.
Fiene, Oscar, 3717 Sumner
Fieselman, S. J., Fed. Sec. Bldg.
Foight, Lester L., 115 N. 11th St.
Foley, Dan E., 314 S. 13th St.
Forsythe, Gladys M., 1235 N St.
Francke, Albert, Walton, Neb.
Frank, A. D., Baird Bldg., Omaha.
Garrison, Howard H., 115 N. 11th.
Gillan, W. A., 510 Federal Securities Bldg.
Hadley, Howard, Continental Nat'l Bank.
Haecker, David, 1303 Sharp Bldg.
Hall, Fred, 1409 "O" St.
HARRINGTON, DON P. JR., 229 S. 13th St.
HARRINGTON, DON P., 229 S. 13th.
HARRINGTON, FRANK, 229 S. 13th.
HARRINGTON, R. E., 229 S. 13th.
Hedges, John J., 1407 "O" St.
Heiliger, H. P., 1303 N. 42nd.
Hiatt, Clarence W., 132 S. 13th.
Hinds, Charles, Trust Bldg.
Jacobsen, Raymond O., 115 N. 11th St.
Johnsen, Lawrence C., 623 Trust Bldg.
Johnson, Art, 2900 "O" St.
Johnson, Earle V., 239 S. 13th S.
Johnson, Harold J., 223 Lincoln Liberty Life Ins. Bldg.
Johnson, O. D., 212 S. 13th St.
KIMBALL, C. C., 610 Sharp Bldg.
Kimball, C. Dedrick, 610 Sharp Bldg.
KIMBALL, R. L., 201 Stuart Bldg.
Knight, George, 2650 N. 48th.
Kooper, R. H., Baird Bldg., Omaha.
Kremer, E. A., 4725 Prescott Ave.
Kremer, Roy E., 4733 Prescott Ave.
Langseth, Fred, 209 S. 13th
Larson, C. A., 1662 Perkins Blvd.
Lenser, Otto E., 209 Federal Sec. Bldg.
Lindblad, A. L., 2615 C St.

Harrington Companies
Realtors

General Real Estate in
LINCOLN AND NEBRASKA
INSURANCE & LOANS

229 South 13th Street
Phone 2-6621
LINCOLN, NEBRASKA

C. C. Kimball Co., Inc.

21 expertly trained persons specializing in:

Management
Appraisals
Brokerage
Insurance Loans
F.H.A. Approved Mortgagee

Curtis C. Kimball, M.A.I.—S.I.R.

Lincoln, Nebraska
Sharp Building

Lindeen, Harold A., 318 Continental Bldg.
Loomis, C. Myron, 239 S. 13th St.
Marti, D. B., 622 First Nat'l Bank Bldg.
McCoid, H. S., 622 First Nat'l Bank Bldg.
McGlasson, Bonnie, 3020 Williams St.
McMaster, J. L., 1550 S. 17th St.
Miles, John M., 418 Fed. Sec. Bldg.
Ow, Lee A., Fed. Sec. Bldg.
Polsky, Burton P., 1209 Fed. Securities Bldg.
Posey, W. A., 2301 Washington.
Rathbone, Harvey, 418 First Nat'l Bank Bldg.
Raynor, Boyd, 1441 G.
Rogers, Clinton A., 13th & L Sts.
Schilling, Dale D., 1120 Fed. Sec. Bldg.
Schumacher, E. H., 223 Lincoln Liberty Life Bldg.
Seiboldt, Wm. J., 1235 N St.
Shirk, Louis T., 115 N. 11th.
Shugrue, Frank R., 509 Bankers Life Bldg.
Skov, Emil Jr., 900 S. 17th St.
Slothower, J. P., Apt. 2, 1045 D St.
Smith, Gayle W., 221 S. 29th St.
Stahn, John W., 1844 D St.
Steele, W. F., 406 Federal Sec. Bldg.
Stephens, D. V., 509 Bankers Life Bldg.
Sweeney, Tom M., 1245 L St.
Sweeney, Wm. F., 1245 L St.
Swenson, Elizabeth H., 229 S. 13th St.
Theobald, C. F., 811 First Nat'l Bank Bldg.
Trott, Grace, 2925 Williams St.
True, Lloyd, 2263 Y St.
Weiler, Val, 744 S. 32nd St.
Wenzl, Leonard, 520 Federal Sec. Bldg.
Woods, F. Pace, 1303 Sharp Bldg.

Dick Kimball Co.

Commercial & Industrial Properties & Leases

General
Brokerage
Mortgage Loans

201 Stuart Building

LINCOLN, NEBRASKA

Lincoln County Board of Realtors

Active Members, 20.
President: Glenn Chase, Dixon Bldg.
Secretary: W. D. Deakins, 111 E. 5th St.
Brose, Emma, 1214 N. Jeffers St., North Platte.
Chase, Glenn, Dixon Bldg., North Platte.
Collett, W. A., Pawnee Hotel, North Platte.
Deakins, W. D., 111 E. 5th St., North Platte.
Dresslar, Cary, 711 E. 4th St., North Platte.
Farrell, T. E., 303 N. Chestnut St.
Feagins, E. E., Hgwy. 83 N., North Platte.
Fear, Guy, 821 E. "B" St., North Platte.
George, Henry, Pawnee Hotel, North Platte.
Hall, S. M. Jr., 505½ N. Dewey St., North Platte.
Johannessen, E. W., 517½ N. Dewey St., North Platte.
Lavelle, P. M., Mutual Bulding Loan Bldg., North Platte.
Lowe, Robt. B., 117 W. 4th St., North Platte.
Martin, Lawrence, 307 E. 5th St., North Platte.
Roberts, Betty, Hirshfields Blds., North Platte.
Roberts, John B., Hirshfield Blds., North Platte.
Scott, Beeler, 218 E. 3rd St., North Platte.
Smith, Herbert A., 517½ Dewey St., North Platte.
Watson, Maxine, Pawnee Hotel, North Platte.
Wolfe, E. S., 517½ N. Dewey St., North Platte.

McCook

(Individual Member)
Dillman, F. E., P.O. Box 529.

Norfolk Board of Realtors

Active Members, 34; Others, 3.
President: W. A. Gutzman.
Secretary-Treasurer: Jerry A. Brown.
Ankerstar, L. S.
Ahlman, C. N.
Barks, G. E., Beldon.
Bishop, C. L., Bartlett.
Brown, J. A.
Brown, Jerry J.
Burdic, E. C.
Burley, Lovell.
Copper, Max, Bloomfield.
Dederman, A. H.
Draper, R. K., Belden.
Fisher, J. L.
Fisher, Joe, Jr.
Fuller, Dan, Albion.
Gottsche, A. P., Pierce.
Granlund, Gust.
Gutzman, W. A.
Hads, H. L., Elgin.
Johnson, O. H.
Lammers, A. J., Hartington.
Lammers, Alphonse, Hartington.
Linkhart, A. R., Coleridge.
Moller, Walter, Wakefield.
Mrzlak, N. J., Columbus.
Nelson, Leon, Albion.
Nyquist, A. L., Wausa.
Ransom, C. J.
Ringer, Leo.
Ringer, T. O.
Roe, Earl, Plainview.
Tulleys, P. A., Bloomfield.
Warnemunde, E. T., Winside.
Zicht, Adolph.
Zicht, Don.

Realtors
Brokers — Builders
Developers
and
Appraisers

HAROLD J. GROVE, M.A.I., C.P.M.

GROVE & CO.

208 S. 18th Street
"in Omaha since 1898"

Omaha Real Estate Board

Active Members, 143.
President: Hal Easton, 600 Securities Bldg.
Secretary: Lloyd W. Kilmer, 1816 Harney St.
Adams, Winifred, 530 Service Life Bldg.
Allwine, A. A., 832 S. 24th St. (3).
Ashford, John, 5008 Dodge St.
Aulabaugh, Roger, 4833 Leavenworth.
Bailey, Russell, 316 Electric Bldg. (2).
Baird, E. A., 1614 Harney St.
Balcom, Arch T., 2910 N. 61st St.
Battiato, A. S., 4929 Grand Ave.
Baxter, Harold, 808 City Nat'l Bank Bldg. (2).
Beckwith, Ed. S., 1816 Harney St.
Bedford, E. W., 310 Electric Bldg. (2).
Benner, E. H., 1029 Park Ave. (5).
Benson, Grant A., 508 Barker Bldg. (2).

OMAHA

Appraisals
Sales
Property Management
Farm Management
Farm Sales
Mortgage Loans
Insurance

Byron Reed Co., Inc.
FARNAM BLDG. OMAHA
"The oldest and largest real estate organization in Nebraska — 97 years of service"

Lewis C. Sholes
APPRAISALS
Commercial, Industrial and Investment Properties, Tax Assessments, Condemnations
Member, American Institute Real Estate Appraisers
2955 Pacific Street
Omaha 5, Nebraska

OMAHA (Cont.)

Benson, Grant A., Jr., 801 Omaha Nat'l Bank Bldg.
Binder, Frank, 1140 City Nat'l Bank.
Booth, R. Nile, 1060 Omaha Nat'l Bank Bldg. (2).
Bowman, David H., 312 S. 19th St. (2).
Brownlee, John T., 322 S. 18th St. (2).
Buck, D. E., 308 S. 41st. (2).
Burr, A. E., 202 S. 19th St. (2).
Bushman, George F., 530 Keeline Bldg. (2).
Carlberg, Harvey K., 312 Brandeis Theatre Bldg. (2).
Cary, Daniel, 519 Farm Credit Bldg.
Christian, C. R., Farnam Bldg. (2).
Claassen, John P., 412 Aquila Ct.
Clayton, E. R., 1001 City Nat'l Bank Bldg. (2).
Corzine, Elmer, 4833 Dodge St. (3).
Cullingham, Sidney J., 422 Keeline Bldg.
Davis, Reed E., 530 Service Life Bldg.
Dillon, Robert, 3420 Jones St.
Dodge, N. P. Jr., 5008 Dodge St.
Dugher, James B., 6204 Maple St. (4).
Easton, Hal, 600 Securities Bldg. (2).
Evahn, J. R., 1029 Park Ave.
Fitzgerald, J. J., 4824 S. 24th St.
Frank, A. D., Baird Bldg., 1704 Douglas (2).
Freeman, F. Hoyte, 114 W. Mission St., Bellevue.
Friedman, J. J., 4102 Farnam.
Gilstad, Irvin R., 1050 Omaha Nat'l Bank.
Gordon, A. W., 1504 Dodge St. (2).
Graham, Harold W., 478 Brandeis Theatre Bldg. (2).
Grant, Amos, 212 S. 19th St. (2).
Gross, Victor, 3631 S. 24th St.
GROVE, HAROLD J., 208 S. 18th St. (2).
GROVE, H. JAMES, 208 S. 18th St. (2).
Hanks, Robert J., 808 City Nat'l Bank Bldg. (2).
Hanson, George, 212 S. 19th St. (2).
Harbor, R. W., Farnam Bldg. (2).
Hargleroad, W. B., Jr., Service Life Bldg.
Hargleroad, W. B., III, 224 Service Life Bldg.
Harman, Jack, 5024 Miltary St.
Harman, Van, 5024 Military St.
Hastings, Robert C., 554 Omaha Nat'l Bank Bldg. (2).
Hedelund, M. J., 11th & Jones St.
Hicks, Ted, 5003 Leavenworth St.
Hill, R. C., 635 Grain Exchange Bldg., (2).
Jipson, Edgar, 4833 Dodge St. (3).
Johnson, J. F., 5012 Dodge St.
Johnson, L. C., 214 Park Ave. (5).
Johnson, Walter C., 870 Insurance Bldg. (2).
Julien, A., 508 Keeline Bldg.
Kennedy, Alfred C., 316 Electric Bldg. (2).
Kilmer, Lloyd, 1816 Harney.
Kopietz, J. H., 4721 S. 24th St.
Kooper, J. E., 1704 Douglas St.
Larson, W. O., 200-202 Baldrige Bldg. (2).
Longville, Lee, 2445 Kansas Ave.
McCampbell, Robert, 424 Electric Bldg.
McCarville, J. R., 705 Kilpatrick Bldg. (2).
McKernan, John, 418 Farm Credit Bldg.
Maenner, Jack, 808 City Nat'l Bank Bldg.
Maenner, T. H., 808 City Nat'l Bank Bldg. (2).
Manger, Oscar B., 330 Aquila Ct.
Manville, Hiram S., 904 N. 40th St. (3).
Martin, A. B., 412 S. 44th St.
Martin, C. W., 412 Brandeis Theatre Bldg. (2).

H. A. WOLF CO. INC.
Real Estate
Insurance
Property Management
Store Leasing
Mortgage Loans
Chain Store Leasing
2nd floor Baird Building
Omaha, Nebraska

Martin, Harold W., 412 Brandeis Theatre Bldg.
Martin, Leslie, 211 S. 18th St. (2).
Mercer, Nelson S., 2506 Dodge St. (2).
Merker, Paul L., 2314 "L" St. (7).
Milder, Howard, 673 N. 56th St.
Milius, Carl A., 209 Brandeis Theatre Bldg. (2).
Miller, Grant, 1140 City Nat'l Bank Bldg. (2).
Mitchell, R. F., 2758 Read St. (12).
Morin, Edward, 4833 Leavenworth.
Morton, George T., 503 Omaha Nat'l Bank Bldg. (2).
Mossman, Harland L., 918 City Nat'l Bank Bldg. (2).
Murphy, J. F., Jr., 4813 S. 24th St.
Nelson, W. L., 3161 Leavenworth St.
Noar, Henry H., 7012 Farnam St. (6).
Osborne, Herbert, 542 Insurance Bldg. (2).
Otis, R. R., 300 Keeline Bldg.
Otis, W. L., 300 Keeline Bldg.
Paimer, W. J., 927 Redick Tower Bldg. (2).
Parkinson, Wm., 4105 Frederick.
Parmer, Frank D., 224 Keeline Bldg. (2).
Payne, Harold C., 226 Barker Bldg. (2).
Peterson, Charles E., Farnam Bldg. (2).
Peterson, Lloyd, 500 First Nat'l Bank Bldg.
Quinlan, Gerald F., 434 Brandeis Theatre Bldg. (2).
Rapp, Paul F., 111 S. 49th Ave. (3).
Rasp, Ardys D., 4801 Dodge.
Rasp, Erwin D., 4801 Dodge.
Rasp, Harvey, 4801 Dodge.
Reed, Kenneth F., 554 Omaha Nat'l Bank Bldg. (2).
Robertson, G. B., 514 Redick Tower Bldg. (2).
Rowley, Walter, 232 Keeline Bldg.
Ruder, G. C., 207 Brandeis Theatre Bldg. (2).
Russell, Hubert B., 610 Brandeis Theatre Bldg.
Schmad, Arthur W., 316 Electric Bldg.
Schroeder, Dick, 1911 Harney St.
Schroeder, J. L., 1911 Harney St. (2).
Selby, Frank, 500 First Nat'l Bldg.
Selby, Wayne C., 625 Electric Bldg.
Shallcross, Wm. J., 1405 Hancock St., Bellevue, Nebr.
SHOLES, LEWIS C., 2955 Pacific St. (5).
Shukert, G. E., 437 Keeline Bldg. (2).
Skellinger, Anton, 5833 Manderson.
Slosburg, Harold W., 406 Brandeis Theatre Bldg. (2).
Slosburg, Jacob, Jr., 406 Brandeis Theatre Bldg. (2)
Slosburg, Stanley J., 406 Brandeis Theatre Bldg. (2).
Stecher, Albert R., 1515 N. 59th St. (3).
Stelling, Albert R., 4840 S. 24th St. (7).
Stephenson, Walter G., 601 Kilpatrick Bldg. (2)
Strickler, Erroll, 305 S. 42nd St.
Stuht, C. B., 310 Electric Bldg. (2).
Suchan, R. J., 4721 S. 24th St. (7).
Tegtmeier, Harvey, 4961 Dodge St.
Tesar, Lad V., 1408 S. 13th St. (8).
Thomas, Clay H., 228 Keeline Bldg. (2).
Undeland, E. A., 625 Electric Bldg. (2).
Van Alstine, Hugh S., 1050 Omaha Nat'l Bank.
Webster, William, 1540 City Nat'l Bank Bldg.
Wilkie, W. Irving, 515 S. 20th St. (2).
Wilson, Carl C., 918 City Nat'l Bank Bldg. (2).
Wilson, Robert J., 918 City Nat'l Bank Bldg. (2).
Woodvard, Wyman, 4970 Military Ave.
Wulf, Frank, 305 S. 42nd St.
York, R. W., 500 First Nat'l Bank Bldg. (2).

Phelps County Real Estate Board

Active Members, 27.
President: Quinten T. Olson, Holdrege.
Secretary: Charles T. Backer, Holdrege.

Backer, Charles T., Loomis.
Baker, Claire C., Holdrege.
Ebers, Wm., Holdrege.
Fowler, L. P., Holdrege.
Franzen, L. A., Holdrege.
Harris, Russell L., Holdrege.
Hefner, J. M., Holdrege.
Illingworth, Alfred, Holdredge.
Illingworth, Dale, Holdredge.
Illingworth, Gaylord, Holdredge.
Jensen, T. C., Holdrege.
Johnson, Emery H., Loomis.
Jones, Marlin L., Holdrege.
Junkin, Russell J., Bertrand.
Kingsley, H. S., Holdrege.
Lundeen, Warner S., Holdrege.
Nelson, Cletus, Holdrege.
Olson, Quinten T., Holdrege.
Person, Richard E., Holdrege.
Peterson, Tannis, Holdrege.
Rauch, A. I., Holdrege.
Spitsnogle, Marvin D., Holdrege.
Swanson, A. B., Holdrege.
Swanson, Arthur W., Holdrege.
Thorell, Carl W., Loomis.
Titus, Liscomb J., Holdrege.
Winquest, Harold L., Holdrege.

Richardson County Board of Realtors

Active Members, 7.
President: John H. Lichty, 1623 Stone St., Falls City.
Secretary: John A. Henley, 1623 Stone St., Falls City.

Harkendorff, Falls City.
Henley, John A., Falls City.
Lichty, John H., Falls City.
Reesman, Heasty W., Falls City.
Scholz, G. P., Falls City.
Tubach, Alvin, Falls City.
Tubach, Earl R., Falls City.

Scotts Bluff County Real Estate Board

Active Members, 43.
President: R. K. Knox, 1516 First Ave. Scottsbluff.
Secretary: Howard N. Hall, 17 W. 18th, Scottsbluff.

Amen, Harry, 17 W. 18th St.
Asmus, Victor, Morrill.
Bitner, Wm. S., 2013 Broadway, Scottsbluff.
Broadhurst, G. W., 2423 A Ave.
Brownell, J. M., 25 W. 17th, Scottsbluff.
Bryan, L. M., 17 E. 15th St., Scottsbluff.
Childs, John M., 117 W. 18th, Scottsbluff.
Colbert, Harry E., 1609 Broadway, Scottsbluff.
Davis, William C., 17 W. 16th, Scottsbluff.
Demel, J. F., Lyman.
Downar, A. R., Mitchell.
Fry, L. A., 1529 10th, Gering.
Gehlert, O. H., 1609 First Ave.
Gilbaugh, Walter, Gering.
Hall, Howard N., 17 W. 18th St., Scottsbluff.
Hickman, William W., Mitchell.
Howard, John A., 17 W. 18th St., Scottsbluff.
Johnson, Ernest W., 25 W. 17th, Scottsbluff.
Johnson, Mabel Lee, 1516 First Ave., Scottsbluff.
Knox, R. K., 1516 First Ave., Scottsbluff.
Kramer, Robert B., W. 17th & B., Scottsbluff.
Kramer, Walter V., W. 17th & B., Scottsbluff.
Lana, Craig, 1715 First Ave., Scottsbluff.
Magdanz, E. A., 1609 First Ave.
McLean, A. H., 1609 First Ave., Scottsbluff.
Nelson, Arley C., 17 W. 16th St., Scottsbluff.
Nuckols, S. B., 11 E. 17th, Scottsbluff.
Nuss, J. G. Jr., Minatare.
O'Shea, John F., 11 E. 17th St., Scottsbluff.
Owen, B. W., Scottsbluff.
Pfeiffer, Dean, 25 W. 17th St., Scottsbluff.
Rheault, E. G., Box 73, Scottsbluff.
Roland, Wm. F., 1524 Broadway.
Rychecky, Leo, 17th St. & Ave. B, Scottsbluff.
St. Clair, Lee, 1702½ Broadway, Scottsbluff.
Thomason, Guy E., 1615 First Ave., Scottsbluff.
Vogler, Geo. L., 1615 First Ave., Scottsbluff.
Von Dege, Thomas R., 17 W. 17th St., Scottsbluff.
Wildy, C. D., 1715 First Ave., Scottsbluff.
White, James D., 1524 Broadway, Scottsbluff.
Williams, Paul, Mitchell.
Winterer, I. Leo, 1529 10th, Gering.
Wright, J. G., 1261 Center Ave., Mitchell.

Seward County Board of Realtors

Active Members, 16.
President: Edward L. Gleisberg, Seward.
Secretary: Gerhard W. Werth, Seward.

Dahl, Thomas, Staplehurst.
Deinert, E. C., Pleasant Dale.
Duerr, A. J., Box 186, Seward.
Gake, Lyman C., Beaver Crossing.
Gleisberg, Edward L., Seward.
Gorman, Leo, Seward.
Grots, W. C., Garland.
Kipp, William, Seward.
McGrew, Carl, Seward.
McMillin, Loren H., Utica.
Nicholaus, Gerhard E., Utica.
Nicolaus, Herbert, Staplehurst.
Vampola, Joseph, Bee.
Virgin, D. T., Utica.
Werth, Gerhard W., Seward.
Yost, John Elmer, Milford.

Syracuse
(Individual Member)
Sorrell, Frank.

Tri-County Board of Realtors

Active Members, 16.
President: Fred Enders, Kimball.
Secretary: Lowry W. Lindell, Sidney.

Ackerman, W. P., 1546 Newton St., Sidney.
Alden, J. W., Kimball.
Bently, C. B., Sidney.
Enders, Fred L., Kimball.
Forsling, Guy, Kimball.
Holms, Frank P., Sidney.
Jones, Arlo, 321 18th Ave., Sidney.
Kath, Elmer, Kimball.
Lindell, Lowry, 1003 22nd Ave., Sidney.
Lindgren, Russell, 1513 20th Ave., Sidney.
Linn, K., Kimball.
Peterson, A. C., Lodgepole.
Peterson, C. A., Chappell.
Pivonka, Frank W., Lodgepole.
Vogt, L. A., Chappell.
Volkmer, Les, Kimball.

York
(Individual Member)
Foster, Les, 107 E. 6th St.

NEVADA

Carson City—See Reno

LAS VEGAS NEVADA
CAMPBELL REALTY COMPANY REALTORS
4th and CARSON STREETS
TELEPHONE 1750
GENERAL BROKERAGE
MOTELS — INCOME — BUSINESS

Las Vegas Board of Realtors

Active Members, 21; Others, 15.
President: Thomas J. McLaughlin, 220 S. 6th St.
Secretary: Ralph Seward, 210 S. 5th St.

Baker, C. D., 211 S. 3rd St.
Blackman, A. W., 210 N. 3rd St.
Boyle, Alexander, 711 Fremont St., Rm. 10.
Bunker, Wendell, 1734 S. Main St.
CAMPBELL, THOMAS A., 135 S. 4th St.
Cobb, Harry, 223 Fremont St., Suite 18.
Collins, Charles E., 301 Ogden St.
Drury, Paul O., 120 N. 5th St.
Evans, Earl, 2051 N. Main St., North Las Vegas.
Franklin, George E. Sr., 1112 S. 5th Pl.
Hamilton, Ed G., 512 S. 5th St.
Jamieson, E. A., 114 S. 5th St.
Jones, Burley M., 212 E. Stewart St.
McDaniel, C. C., 127 N. Main St.
McDonald, L. J., 516 S. 5th St.
McLaughlin, Thomas J., 220 S. 6th St.
Payne, Raymond C., 130 S. 4th St.
Peccole, William, 311 S. 5th St.
Seward, Ralph, 210 S. 5th St.
STECHER, LAWRENCE P., 104 S. 3rd St.
Young, James C., 120 N. 5th St.

Fabulous
LAS VEGAS
MOTELS on the 'STRIP'
THE MOST GLAMOUROUS HIGHWAY IN THE U.S.A.
Stecher Realty
REALTOR : : INSURANCE
PHONES 5599 or 5544
104 S. Third St.
Las Vegas, Nevada

The Reno Real Estate Board

Active Members, 35; Others, 6.
President: Carle B. Stanley, 140 N. Virginia.
Secretary: Wayne McLeod, 940 S. Virginia St.

Aldaz, Edw. P., 427 Gazette Bldg.
ANDERSON, RUTH, 119 E. Liberty St.
Bay, Lucy, 301 Cheney St.
Bennett, Henry F., 19 Sierra St.
Breckenridge, Karl D., 119 E. Liberty.
Dial, William, Carson and Washington Sts., Carson City.
Edwards, Ben A., 19 Sierra St.
Frohlich, August C., 27 W. Liberty.
Garrett, William, 45 W. 1st St.
Gibbons, Mat H., 1336 Prater Way, Sparks.

RUTH ANDERSON
REALTOR
Real Estate—Ranches—Homes
Specializing in
FINER HOMES
119 E. Liberty St. Tels. 2-7900
Reno, Nevada or 3-7968

BYSE AGENCY, INC.
HAVEN E. FLANDERS, *Pres.*
Laconia, N.H.
Country Homes, Farms, Lakeshore Property, Hotels, Cabins
Members — Lakes Region Board of Realtors

Gibson, Thomas R., 240 Sierra St.
Hickok, John F., 250 W. 1st St.
Harris, Gordon B., 42 E. First.
Harvuot, Merlynn, 760 S. Virginia.
Izral, Maurice, 19 Sierra St.
Judd, Helen, 333 S. Virginia.
LaTourrette, Gene F., 131 W. 2nd St.
Lindauer, George, 745 W. 2nd St.
Lucini, Guido F., 340 Country Club Dr.
Mattson, D. E., 1350 S. Virginia.
McKaig, George, 150 N. Center.
McLeod, Wayne, 940 S. Virginia.
McNeill, W. A., 1195 Wells Ave.
Moore, C. W., 1233 Ventura Blvd., Studio City, Calif.
Ossorghin, Paul, 225 Mill St.
Parish, William, 319 S. Virginia.
Payne, Walter F., 700 Forrest St.
Rall, Margaret, 611 Arcade Bldg.
Reid, Jno. L., 427 Gazette Bldg.
Scheeline, Harry, F.H.A. Office, 129 N. Center.
Sinelio, John, 139 N. Virginia.
Smith, Ray P., Arcade Bldg.
Spekker, Chas. W., 25 St. Lawrence Ave.
Stanley, Carle B., 140 N. Virginia.
Sweatt, J. E., 132 Sierra.

NEW HAMPSHIRE

Alstead—See Monadnock Region
Alton Bay—See Lakes Region
Berlin—See White Mountains
Bethlehem—See White Mountains
Boston, Mass.—See New Hampshire
Bradford—See New Hampshire Board
Central Sandwich—See Lakes Region
Chocorua—See White Mountains
Claremont—See New Hampshire Board
Concord—See New Hampshire Board
Contoocook—See New Hampshire Board
Dover—See New Hampshire Board
Durham—See New Hampshire Board
Exeter—See Rockingham
Franconia—See White Mountains
Franklin—See Lakes Region
Gorham—See White Mountains
Hanover—See New Hampshire Board
Hampton—See Rockingham
Hampton Beach—See Rockingham
Hillsboro—See New Hampshire Board
Holderness—See Lakes Region
Keene—See Monadnock Region
Lebanon—See New Hampshire Board
Liconia—See New Hampshire Board, Lakes Region
Littleton—See White Mountains
Manchester—See Queen City
Melvin Village—See Lakes Region
Meredith—See Lakes Region
Milford—See Nashua
New London—See New Hampshire Board
Newport—See New Hampshire Board
Newton—See Rockingham
North Conway—See White Mountains
North Woodstock—See White Mountains
Peterborough—See Monadnock Region
Plaistow—See New Hampshire Board
Plaistow—See Rockingham
Plymouth—See Lakes Region
Portsmouth—See Rockingham
Reeds Ferry—See Nashua
Rochester—See New Hampshire Board
Rye Beach—See Rockingham
Suncook—See New Hampshire Board
Sunapee—See New Hampshire Board
Tamworth—See White Mountains
Thortons Ferry—See Nashua
Wilton—See Monadnock Region
Windham—See Nashua
Wolfeboro—See Lakes Region

Lakes Region Board of Realtors

Active Members, 15; Others, 18.
President: Mrs. Dorothy Williams, N. E. Estates, Laconia.
Secretary: Mrs. Mary W. Small, 47 Main St., Plymouth.
Baker, Mrs. Rose, Meredith.
Davis, William J., Country Properties, Inc., Laconia.
deBlois, Romeo, 66 Gillette St., Laconia.
Downs, Mrs. Olga, 33 E. Highland Ave., Melrose, Mass.
FLANDERS, HAVEN (Byse Agency), Laconia.
Hodge, Reuben, Center Sandwich.
Hurlburt, John R., Melvin Village.
Jones, G. Vinton, Alton Bay.
Lund, Lloyd D., Meredith.
Marden, Mark K., Holderness.
Mixer, John, Wolfeboro.
Shepard, John S. (Shepard Realty Co.), 27 Memorial St., Franklin.
Small, Mary W., 47 Main St., Plymouth.
Weeks, Norman (Belknap Agency), 15 Main St., Laconia.
Williams, Mrs. Dorothy, N. E. Estates, Laconia.

PETERBOROUGH NEW HAMPSHIRE
Complete Realty Service
in the
Monadnock Region
"Since 1920"
Choice Country Estates
Vacation and Income Farms
Year Around and Summer Homes
E. G. BISHOP CO.
REALTORS

Monadnock Region Board of Realtors

Active Members, 12.
President: Cleon E. Heald, 21 High St., Keene.
Secretary: Clifford S. Reynolds, 31 Central Sq., Keene.
Barker, Sheldon L., Keene.
Barry, David J., Wilton.
Bennett, Frank J., Keene.
BISHOP, ERLE G., Peterborough.
Day, Richard A., Peterborough.
Heald, Cleon E., Keene.
Heald, Glenn E., Keene.
Radcliffe, Miss Marie, Alstead.
Reynolds, Clifford S., Keene.
Tarbox, Charles F., Keene.
Weston, Valentine B., Keene.
Ziefle, Mrs. Aileen W., Keene.

Nashua Board of Realtors

Active Members, 11; Others, 8.
President: Paul E. Sirois, 15½ Main St.
Secretary: Kearn J. P. Devereux, 17 Broad St.
Baldry, George S., Back River Rd., Merrimack.
Boucher, Arnold C., 10 Chestnut St.
Butterfield, George H. Jr., Golden Brook Rd., Windham.

Manchester, N. H.
George E. Jenkins Agency
Realtors
Residential, Industrial, Commercial
Sales — Appraisals — Leases
Management
922 Elm St. Phone 5-8541
GEORGE E. JENKINS, M.A.I.

Caron, Gertrude, Main St., Merrimack.
Damon, Harold A., 171 Main St.
Devereaux, Kearn J. P., 17 Broad St.
Guertin, Louis, 210 Main St.
Hood, Charles H., 393 Main St.
Oban, Nathan, 148½ Chestnut St.
Poor, Melvin, Nashua St., Milford.
Sirois, Paul E., 15½ Main St.

New Hampshire Ass'n of Realtors Inc.

Active Members, 38; Others, 4.
President: Stewart Lamprey, Laconia.
Secretary: Dorothy L. Williams, 635 Main St., Laconia.
Aldrich, Maurice, Dartmouth Savings Bank, Hanover.
Bamford, Alfred, 4 Wildmere Terrace, Concord.
Banzhaf, William, Bradford.
Barton, Nellie, 31 North St., Newport.
Burke, Earle, Lebanon.
Butterfield, Henry Jr., Goldenbrook Rd., Windham.
Carberry, George, 351 Central Ave., Dover.
Christensen, Ernest, 456 Central Ave., Dover.
Crowell, Jeanette, 77 N. Main St., Concord.
Dunbar, Arthur, 77 No. Main St., Concord.
Everett, D. W., Concord.
Fisher, Walter, 48 3rd St., Dover.
Fluette, William J., Claremont.
Hamlin, Charles A., 5 Church St., Concord.
Haven, Raymond, Sunapee.
Kuhn, Paul, Center Rd., Hillsboro.
Loomis, Sumner, 329 Eastman St., E. Concord.
Loverin, Forest, Country Homes, New London.
Maybew, Joseph, 17 S. State St., Concord.
Michael, Frederick, 10 Union St., Rochester.
Moulton, Mary, Contoocook.
Mulherrin, Joseph, 5 Durrance Pl., Hanover.
Ninde, Daniel M., Durham.
Nutting, George, Knowles and Hill, Concord.
Ordway, Chandler, 3 N. Main St., Concord.
Paine, Lorin D., Davis Rd., Durham.
Pardy, Ann F., New London.
Powers, Leonard, Newport.
Reade, Delbert, Contoocook.
Rollins, H. E., New Durham.
Sargent, Merton, 27 Sunapee St., Newport.
Sawyer, Harry L., 15 High St., Rochester.
Sleeper, William, 28 Merrimack St., Concord.
Smith, Newton (Nordblom Co.), Congress St., Boston.
Stevens, A. Pelham, Previews, 20 Kilby St.,
Terrill, John, N.H. Savings Bank, Concord.
Stinson, Hascall, Suncook Bank, Suncook.
Stevenson, Norman, Box 66, Hanover, Boston, Mass.

Queen City Board of Realtors

Active Members, 25; Others, 7.
President: Maurice A. Therrien, 230 Smythe St., Manchester.
Secretary-Treasurer: Robert F. Jenkins, 1015 Elm St., Manchester.
Armstrong, Corwin C., 1015 Elm St., Manchester.
Bickford, Harry M., 992 Elm St., Manchester.
Cavanaugh, James S., Sr., 814 Elm St. Manchester.
Devereux Donald G., 70 Russell St., Manchester.
Dodge, Herbert A., 872 Elm St., Manchester.
French, J. Fred, 875 Elm St., Manchester.
Gamache, Fred, 74 Ash St., Manchester.
Gamache, Robert J., 74 Ash St., Manchester.
Hebert, Raoul E., 532 Main St., Manchester.
Herbert, Ralph P., 437 E. High St., Manchester.
JENKINS, GEORGE E., 922 Elm St., Manchester.
Jenkins, Robert F., 1015 Elm St., Manchester.
Jones, Harry C., 45 Market St., Manchester.
Lacroix, Albert W., 92 Taylor St., Manchester.
Lupien, George, 896 Valley St., Manchester.
Martinson, Harold E., 20 Hanover St., Manchester.
McDonough, Joseph, 922 Elm St., Manchester.
McIninch, Ralph A., 35 Mechanic St., Manchester.
Pelletier, Gerard A., 8 Hanover St., Manchester.
Purrell, Jeanne L. (Mrs.), 1008 Elm St., Manchester.
Ray, Harold, 495 Amherst St., Manchester.
Stanley, Grover C., 875 Elm St., Manchester.
Therrien, Maurice A., 230 Smythe St., Manchester.
Vogel, Stanley, 1170 Elm St., Manchester.
Willey, Floyd C., 15 Temple Court, Manchester.

Rockingham Board of Realtors

Active Members, 17; Others, 1.
President: Paul A. Bretschneider, Exeter.
Secretary & Treasurer: Elizabeth E. Kendall, Exeter.
Bailey, Henry R. Sr., Hampton.
Boudreau, Beatrice T., Hampton Beach.
Bretschneider, Paul A., 127 Water St., Exeter.
Cadieux, Lucien, Hampton.
Carberry, John P., Rye Beach.
Caswell, Harry I., Portsmouth.
Dupuis, Henry V., Hampton.
Elwell, Clinton W., Exeter.
Hartley, Louise B., 5 Market St., Portsmouth.
Hollis, J. Walter, Hampton.
Keezer, George B., Plaistow.
Kendall, Elizabeth E., Exeter.
MacInnes, John N., Exeter.
Porter, Victor W., Hampton.
Richards, Edward N., Exeter.
Riley, Kenneth D., Hampton.
Sumner, George H., Hampton.

White Mountains Board of Realtors

Active Members, 14; Others, 1.
President: Joseph H. Luke, North Conway.
Secretary: Carl O. Randall, North Conway.
Arling, Roy E., Tamworth.
Dahl, Charles O., Conway.
Delisle, Leo A., Berlin.
Griffith, Hill, Littleton.
Grout, H. McIntyre, Jr., Franconia.
Hamlin, Homer H., Gorham.
Jesseman, G. Robert, Franconia.
Luke, Joseph H., North Conway.
Martin, R. J., North Conway.
Mather, Sidney, Chocorua.
Palmer, Earle H., North Woodstock.
Randall, Carl O., North Conway.
Stanley, Robert R., North Woodstock.
Varney, A. A., Bethlehem.

NEW JERSEY

Adamston—See Ocean County
Allendale—See Ridgewood
Allenhurst—See Monmouth County
Andover—See Sussex County, Warren County
Annandale—See Hunterdon County
Asbury Park—See Monmouth County
Atco—See Camden County
Atlantic Highlands—See Monmouth County
Audubon—See Camden Co.
Avalon—See Greater Wildwood
Avon-by-the-Sea—See Monmouth County
Barnegat—See Ocean County
Barnsboro—See Gloucester County
Barrington—See Camden Co.
Basking Ridge—See Somerset County
Bay Head—See Ocean County
Beach Haven—See Ocean County
Bedminister—See Somerset County
Bellmawr—See Camden County
Belmar—See Monmouth County
Belvidere—See Warren Co.
Bergenfield—See Eastern Bergen County
Berlin—See Camden County
Bernardsville—See Somerset County
Blairstown—See Warren County
Bloomsbury—See Warren County
Bogota—See Eastern Bergen County
Boonton—See Morris County
Bordentown—See Burlington County
Bound Brook—See Somerset County
Brant Beach—See Ocean Co.
Bridgeton—See Cumberland County
Brigantine—See Atlantic City
Brielle—See Monmouth County
Brooklawn—See Camden County
Brown Mills—See Burlington County
Budd Lake—See Morris Co.
Caldwell—See West Essex
Califon—See Hunterdon County
Camden—See Burlington County
Cape May—See Greater Wildwood
Carlstadt—See South Bergen
Carteret—See Middlesex County
Cedar Grove—See West Essex
Chatham—See Morris County
Chester—See Morris County
Clayton—See Gloucester County
Clementon—See Camden County
Clifton—See Passaic County
Cliffside Park—See Eastern Bergen County
Clinton—See Hunterdon County
Collingswood—See Camden County
Cranberry Lake—See South Bergen County
Denville—See Morris County
Dover—See Morris County
Dumont—See Eastern Bergen County
Dunellen—See Middlesex County, Plainfield
Easton—See Warren County
East Orange—See Oranges & Maplewood
East Patterson—See Hackensack
Eatontown—See Monmouth County
Elizabeth—See Eastern Union, Middlesex County
Elmer—See Salem Co.
Englewood—See Eastern Bergen County
Ephrian—See Camden County
Erlton—See Camden Co.
Fair Haven—See Monmouth County
Fair Lawn—See Hackensack
Fanwood—See Westfield
Far Hills—See Somerset County
Flemington—See Hunterdon Co.
Florence—See Burlington County
Florham Park—See Morris County
Fords—See Middlesex County
Forked River—See Ocean Co.
Fort Lee—See Eastern Bergen County
Freehold—See Monmouth County

NEW JERSEY (Cont.)

Frenchtown—See Hunterdon County
Garfield—See Hackensack
Garwood—See Cranford
Glassboro—See Gloucester County
Glen Rock—See Ridgewood
Gloucester—See Camden County
Green Village—See Morris County
Hackettstown—See Warren County
Haddon Heights—See Camden County
Haddonfield—See Camden County
Haledon—See Passaic County
Hamburg—See Sussex County
Hammonton—See Atlantic City
Hampton—See Hunterdon County
Harrison—See Arlington-Kearney
Harrison Park—See Eastern Bergen County
Harvey Cedars—See Ocean County
Hasbrouck Heights—See Hackensack
Haven Beach—See Ocean County
Hawthorne—See Passaic County
High Bridge—See Hunterdon County
Highland Lakes—See Sussex Co.
Highland Park—See Middlesex County
Highstown—See Trenton & Mercer County
Hillsdale—See Westwood
Hillside—See Eastern Union, Newark
Hoboken—See North Hudson
Holmdel—See Monmouth County
Hopatcong—See Sussex Co.
Irvington—See Newark
Iselin—See Middlesex County
Jersey City—See Hoboken, Newark, North Hudson
Keansburg—See Monmouth County
Keyport—See Monmouth Co.
Kirkwood—See Camden County
Lake Parsippany—See Morris County
Lakewood—See Ocean Co.
Laurel Springs—See Camden County
Laurelton—See Ocean County
Lavalette—See Ocean County
Leonia—See Eastern Bergen County
Liberty Corner—See Somerset County
Linden—See Eastern Union
Little Ferry—See Hackensack
Livingston—See Oranges & Maplewood
Loch Arbor—See Monmouth
Lodi—See Hackensack
Long Branch—See Monmouth County
Longport—See Atlantic City
Lyndhurst—See South Bergen County
Madison—See Morris County
Manasquan—See Monmouth County
Mantua—See Gloucester County
Manville—See Somerset County
Maple Shade—See Burlington County
Maplewood—See Oranges & Maplewood
Margate City—See Atlantic City
Marlton—See Burlington County
Matawan—See Monmouth County
Maywood—See Hackensack
Medford—See Burlington County
Medford Lakes—See Burlington County
Mercerville—See Trenton & Mercer County
Merchantville—See Camden County
Metuchen—See Middlesex County
Millburn—See Oranges & Maplewood
Millington—See Morris Co.
Milltown—See Middlesex County
Millville—See Cumberland County
Montoloking—See Ocean County
Moorestown—See Burlington County
Morgan—See Middlesex Co.
Morristown—See Morris Co.
Morrisville—See Trenton & Mercer County
Mt. Holly—See Burlington County
Mt. Lakes—See Morris Co.
Mountain Lakes—See Morris County
Mountainside—See Westfield
Mountain View—See Passaic County
Neptune—See Monmouth County
Neshanic Station—See Somerset County
Newark—See Hoboken, Oranges & Maplewood
New Brunswick—See Middlesex County
New Milford—See Hackensack
New Providence—See Summit
Newton—See Ridgewood, Sussex County
New York, N. Y.—See Newark, also Somerset County
Normandy Beach—See Ocean County
North Bergen—See North Hudson
North Branch—See Somerset County
North Branch—See Hunterdon County
North Plainfield—See Plainfield
North Wildwood—See Greater Wildwood
Oaklyn—See Camden County
Ocean Gate—See Ocean County
Ocean Grove—See Monmouth County
Ocean View—See Greater Wildwood
Oradell—See Westwood
Palisades Park—See Eastern Bergen County
Palmyra—See Burlington County
Paramus—See Hackensack
Paterson—See Passaic County
Paulsboro—See Camden County, Gloucester County
Penns Grove—See Salem County
Pennsauken—See Camden County
Pennsville—See Salem County
Pequannock—See Morris County
Perth Amboy—See Middlesex County
Phillipsburg—See Warren County
Pine Beach—See Ocean County
Pitman—See Gloucester
Pittstown—See Hunterdon County
Plainfield—See Somerset County
Pleasantville—See Atlantic City
Pluckemin—See Somerset County
Pt. Pleasant Beach—See Ocean County
Pompton Lakes See Passaic
Port Norris—See Cumberland County
Princeton—See Trenton & Mercer County
Prospect Park—See Passaic County
Quakertown—See Hunterdon County
Rahway—See Eastern Union
Ramsey—See Ridgewood
Raritan—See Somerset County
Red Bank—See Monmouth County
Ridgefield Park—See Eastern Bergen County
River Edge—See Hackensack
Riverside—See Burlington County
Riverton—See Burlington County
Rochelle—See Hackensack
Roebling—See Burlington County
Roseland—See West Essex
Roselle Park—See Eastern Union
Rumson—See Monmouth County
Runnemede—See Camden County
Rutherford—See South Bergen Co.
Saddle River—See Ridgewood
Scotch Plains—See Plainfield
Sea Bright—See Monmouth County
Sea Girt—See Monmouth County
Sea Isle City—See Greater Wildwood
Seaside Heights—See Ocean County
Seaside Park—See Ocean County
Secaucus—See North Hudson
Sergeantsville—See Hunterdon County
Sewell—See Gloucester
Shipbottom—See Ocean Co.
Short Hills— See Oranges & Maplewood
Shrewsbury—See Monmouth County
Somers Point—See Atlantic City
Somerville—See Somerset County
South Amboy—See Middlesex County
South Orange—See Oranges & Maplewood, also Newark
Sparta—See Sussex County
Springfield—See Oranges & Maplewood
Spring Lake—See Monmouth County
Strathmere—See Greater Wildwood
Stelton—See Middlesex County
Stockton—See Hunterdon Co.
Stone Harbor—See Greater Wildwood
Stratford—See Camden County
Swedesboro—See Gloucester County
Tauton Lakes—See Burlington County
Teaneck—See Eastern Bergen County
Tenafly—See Eastern Bergen County
Three Bridges—See Hunterdon County
Titusville—See Trenton & Mercer County
Toms River—See Ocean County
Totowa Boro—See Passaic County
Tucketon—See Ocean County
Union City—See North Hudson
Union Township—See Eastern Union
Upper Montclair—See Montclair
Ventor—See Atlantic City
Verona—See West Essex
Villas—See Greater Wildwood
Vineland—See Cumberland County
Waldwick—See Ridgewood
Wallington—See Hackensack
Wanaque—See Passaic County
Washington—See Warren County
Watchung—See Somerset County
Weehawken—See North Hudson
Wenonah—See Gloucester County
West Milford—See Passaic County
West New York—See North Hudson
West Orange—See Oranges & Maplewood
Westville—See Camden County, Gloucester County
Wharton—See Morris Co.
Whitehouse Station—See Hunterdon County
Wildwood Crest—See Greater Wildwood
Williamstown—See Gloucester
Woodbridge—See Middlesex County
Woodbury—See Camden County, Gloucester County
Woodbury Heights—See Gloucester County
Wood Ridge—See South Bergen Co.
Woodstown—See Salem County
Wrightstown—See Burlington County
Wycoff—See Ridgewood
Yardville Heights—See Trenton & Mercer County

Arlington-Kearny Board of Realtors

Active Members, 12; Others, 24.
President: Herman Farina, 517 Kearney Ave., Arlington.
Secretary: Nelly M. Beute, 555 Kearney Ave., Arlington.
Arlington Real Estate Co., 130 Midland Ave.
Bixler, E. H., 100 Midland Ave., Arlington.
Borgos, George J., (Borgos & Borgos), 593 Kearny Ave., Kearny.
Burns, Walter F., 413 Chestnut St., Arlington.
Cormier, Leon G., Inc., 579 Kearny Ave., Arlington.
Farina & Caffrey, 517 Kearny Ave., Arlington.
Kelly, William F., 357 Kearny Ave., Kearny.
Lundy Realty Co., 148 Midland Ave.
Mintz, Isidor, (Mintz & Co.), 539 Kearny Ave., Arlington.
Rubino, Anthony E., 643 Elm St., Arlington.
Shepherd, Thomas A., 466 Devon St., Arlington.
Wilkinson, William R., 431 Kearny Ave., Kearny.

Atlantic City Real Estate Board

Active Members, 76; Others, 57.
President: Walter W. Clark, Jr., Guarantee Trust Bldg.
Secretary: Mrs. Doris Dehn Hall, 200 Guarantee Trust Bldg.
Abel, Samuel, 2631 Pacific Ave.
Adams, C. J. Co., 20 S. Tennessee Ave.

MAURICE A. KELLEY, M.A.I.
20 S. Tennessee Ave.
Atlantic City, N. J.
Phone: 4-5201
★
LONG EXPERIENCE
IN ALL TYPES OF
APPRAISALS

Allman, Joseph, 4101 Atlantic Ave.
Atlantic City Realty Co., 198 S. Virginia Ave.
Bacharach Real Estate Co., 801 Schwehm Bldg.
Bater, William, 6703 Atlantic Ave., Ventnor.
Bater, Samuel, 6703 Atlantic Ave., Ventnor.
Beckman & Co., E. S., 1318 Pacific Ave.
Bloom, William, 23 S. North Carolina Ave.
Bobbins Realty Co., 108 S. Virginia Ave.
Bouch, Benjamin, 208 Central Bldg.
Bouch, William & Sons, 1421 Atlantic Ave.
Boyle, Joseph A., Jr., 9800 Ventnor Ave., Margate.
Brode, Ralph E., 100 Guarantee Trust Bldg.
Bronstein, Edward I., 600 Atlantic Ave.
Bross, Mrs. Martha H., 29 S. Harrisburg Ave.
Chelsea Realty Co., 4117 Atlantic Ave.
Corvell & Farley, 5303 Atlantic Ave., Ventnor
Cressman, Oscar J., 8508 Ventnor Ave., Margate City.
Cunningham, William C., 6616 Ventnor Ave., Ventnor.
Detweiler, Charles B., 609 Schwehm Bldg.
Diamond, Morris, 31 S. South Carolina Ave.
Dudnick Brothers, 1217 Atlantic Ave.
Emley, William S., 3100 Atlantic Ave.
Farrington, Joseph D., 7800 Atlantic Ave., Margate.
Fell, Charles E., 139 S. North Carolina Ave.
Gardiner, Inc., David E., 325-6 Guarantee Trust Bldg.
Ginnetti, Charles, 4403 Atlantic Ave.
Ginnetti, Gay, 6616 Ventnor Ave., Ventnor.
Goldberg, Harry, 5313 Atlantic Ave., Ventnor.
Goldberg, Maxwell J., 400 Guarantee Trust Bldg.
Greenfield, Albert M. & Co., 1616 Pacific Ave.
Harris, Mrs. Dorothy, 7832 Ventnor Ave., Margate.
Harrold Agency, Charles J., 2144 Atlantic Ave.
Henler, Frank F., 5313 Atlantic Ave., Ventnor.
Horn, Benjamin M. Jr., 3212 Atlantic Ave.
Hyman, C. Herbert, 3807 Atlantic Ave.
Jackson & Kreutz, 106 S. Main St., Pleasantville.
Jenkins, Byron, 4803 Atlantic Ave., Ventnor.
Johnson, Albert B. Inc., 1025 Boardwalk.
Keener, Joseph F. Jr., 3307 Pacific Ave.
Kernohan, James, 21 S. South Carolina Ave.
Kleckner, John, 23 S. Tennessee Ave.
Krasney, Maurice J., 1421 Atlantic Ave.
Lafferty, Frank J., 4401 Atlantic Ave.
Lippman, Louis, 1211 Atlantic Ave.
McCausland, A. R., 629 Shore Rd., Somers Point.
McGowan, Joseph V., 7802 Atlantic Ave., Margate.
McNicholas, Joseph T., Boardwalk Arcade.
Myers, H. G., Co., Schwehm Bldg.
Palmer Realty Company, 43 N. Main St., Pleasantville.
Phillips Co., Guarantee Trust Bldg.
Phillips & Dart, Inc., 3111 Atlantic Ave., Longport.
Robinson, William H., Boardwalk Arcade.
Roney, Russell, 1 S. Granville Ave., Margate.
Ruberton Agency, M. L., 124 Bellevue Ave., Hammonton.
Saslaff, Morris J. Co., 25 S. Virginia Ave.
Scanlan, Edward, 604 Schwehm Bldg.
Scanlan, John, Guarantee Trust Bldg.
Schaible, Margaret G., 100 Brigantine Ave., Brigantine.
Schiller, Roy W., 23 E. W. Jersey Ave., Pleasantville.
Schreibman, Albert, 6708 Ventnor Ave., Ventnor.
Siracusa Co., Guarantee Trust Bldg.
Sirota, M. & Co., 412 Atlantic Ave.
Sirota, Morris, 10 S. Sumner Ave., Margate.
Soble, Jack M., 1107 Atlantic Ave.
Soloff, Joseph L., 1215 Atlantic Ave.
Sprow, Howard F., 211 Commerce Bldg.
Stanley Realty Co., 1516 Atlantic Ave.
Thompson, Richard S., 715 Shore Rd., Somers Point.
Walker, S. D. Inc., 32nd & Brigantine Ave., Brigantine.
West & Co., 302 N. Suffolk Ave., Ventnor.
Wray, J. Victor, 218 S. Main St., Pleasantville.
Young, John L., 7832 Ventnor Ave., Margate.
Zable, Abe, 221 N. Lancaster Ave., Margate.
Zaris, Louis, 212 Schwehm Bldg.

Bayonne Board of Realtors

Active Members, 27; Others, 4.
President: Leo Turteltaub, 526 Broadway.
Secretary: Andrew DeBernardo, 1055 Ave. C.
Annetta, Ralph, 436 Broadway.
Bond, J. P., 612 Broadway.
Creighton, Morgan, 231 Ave. C.
De Bernardo, Andrew, 1055 Avenue C.
Etchison, Wm. P., 43 E. 33rd St.
Foley, Edward J., 726 Broadway.
Grodberg, Irving, 590 Ave. C.
Johnson, Lyman, 394 Broadway.
Keating, William J., 124 W. 32nd St.
Kornbluth, Frank, 14 E. 22nd St.
Lojewski, Norbert C., 472 Broadway.
Loughlin, M. R., 870 Broadway.
McCarthy, Timothy F., 549 Broadway.
McLaughlin, John J., 41 W. 8th St.
Melnick, Harry, 473 Broadway.
O'Donnell, Frank, 83-85 W. 9th St.
O'Neill, John, 887 Broadway.
Rose, Jerome, 564 Broadway.
Sanborn, Ralph B., 27 W. 33rd St.
Scala, Girard B., 620 Broadway.
Schaumburg, Leo Von, 27 W. 36th St.
Silverman, Louis, 473 Broadway.
Topoleski, Joseph, 610 Broadway.
Tischler, Edward A., 1068 Ave. C.
Tucker, Harold, 726 Broadway.
Turteltaub, Abram, 526 Broadway.
Yingling, Francis, 777 Broadway.

Board of Realtors of Bloomfield, Glen Ridge, Nutley and Belleville

Active Members, 54; Others, 9.
President: Charles E. Curtis, 61 Washington St., Bloomfield.
Secretary: Ruth E. Wiedman, 39 Broad St., Bloomfield.
Abramson, William, 500 Washington Ave., Belleville.
Ackerknecht, Edwin W., 35 Lackawanna Pl., Bloomfield.
Baumgardner, Joseph, 378 Broad St., Bloomfield.
Benjamin, Charles W., 475 Franklin Ave., Nutley.
Betts, John M., 1676 Broad St., Bloomfield.
Bloxsom, Andrew E., 90 Union Ave., Nutley.
Bowes, George T., 494 Chestnut St., Nutley.
Box, Harland D., 618 Washington Ave., Belleville.
Brewer, Hilton C., 222 Ridgewood Ave., Glen Ridge.
Catino, George Jr., 20 Broad St., Bloomfield.
Christian, George W., 330 Glenwood Ave., Bloomfield.
Cogan, Howell S., 39 Broad St., Bloomfield.
Curtis, Charles E., 61 Washington St., Bloomfield.
Delissio, James A., 79 Florence Ave., Bloomfield.
Donnelly, Jane, 162 Washington Ave., Belleville.
Farr, Millard, 564 Franklin Ave., Nutley.
Fiore, Albert G., 39 Lackawanna Pl., Bloomfield
Frauenheim, Edward, 213 Chestnut St., Nutley.
Freeman, Nugent A., 225 Park Ave., Nutley.
Gorny, Leo, Hoover Ave. & Morris Pl., Bloomfield.
Hill, Arthur G., 5 Edgewood Rd., Bloomfield.
Hillman, Bernard, 80 Centre St., Nutley.
Johnson, Robert, 1065 Broad St., Bloomfield.
Johnson, Stanley, 25 High St., Nutley.
King, Joseph, 414 Washington Ave., Belleville.
Liebau, Mrs. A. G., 422 Franklin Ave., Nutley.
Lynch, William, 444 Washington Ave., Belleville.
Maddams, William J., 633 Franklin Ave., Nutley.
Marsters, Arthur E., 657 Bloomfield Ave., Bloomfield.
Martin, William, 59 Broad St., Bloomfield.
Mayer, Arthur E., 172 Washington Ave., Belleville.
McCoy, Bernard, 282 Glenwood Ave., Bloomfield.
Murphy, Hugh F., 680 Bloomfield Ave., Bloomfield.
Noskiewicz, Chester, 513 Franklin Ave., Nutley.
Paul, Nathan, 484 Washington Ave., Belleville.
Phoebus, George S., 262 Essex Ave., Bloomfield.
Price, John D., 398 Washington Avee., Belleville.
Quinn, Peter J., 39 Lackawanna Pl., Bloomfield.
Reilly, George E., 277 Broad St., Bloomfield.
Reilly, Mrs. Rose, 394 Washington Ave., Belleville.
Robinson, Albert M., 67 Washington St., Bloomfield.
Roddy, Whitney H., 21 Lackawanna Pl., Bloomfield.
Russell, Mrs. Kathryn, 227 Ridgewood Ave., Glen Ridge.
Searle, C. Walter, 410 Franklin Ave., Nutley.

Seller, M. C., 9 Essex Ave., Bloomfield.
Sheehan, Mrs. T. K., 78 Stephen St., Belleville.
Smith, Percy H., 695 Passaic Ave., Nutley.
Swift, Max, 652 Bloomfield Ave., Bloomfield.
Thompson, Harvey B., 302 Washington Ave., Belleville.
Tully, James J., 338 Washington Ave., Belleville.
Verian, Mrs. George, 180 Centre St., Nutley.
Vitolo, Philip S., 59 Franklin Ave., Nutley.
Weber, Louis, 556 Bloomfield Ave., Bloomfield.
Werbel, Bernard, 550 Bloomfield Ave., Bloomfield.

Burlington County Real Estate Board

Active Members, 46; Others, 14.
President: Raymond Warner, 430 Cinnaminson Ave., Palmyra.
Secretary: Mrs. Caro M. Larsen, Taunton Lakes, Marlton.
Absalom, Frank S., 14 Broad St., Florence.
Absalom, James, 70 Main St., Mt. Holly.
Absalom, William H., 70 Main St., Mt. Holly.
Adams, Palmer L., 543 Cinnaminson Ave., Palmyra.
Bloomer, Robert, 14 Marne Hgwy., Mount Holly.
Braddock, Mrs. Estelle W., 29 Union St., Medford.
Brick, J. C., 76 North Main St., Medford.
Chesley, John G., 14 Marne Highway, Mt., Holly.
Cole, Roy D., 325 S. Church St., Moorestown.
Cronk, Jackson F., 907 White Horse Pike, Oaklyn.
Cutler, Arthur N., 104 E. Main St., Maple Shade.
Davis, Edwin L., Wrightstown.
Edgar, Bert T., 25 E. Main St., Moorestown.
Flemming, Aileen F., 8 Haddon Ave., Camden.
Fleming, W. Ernest, 8 Haddon Ave., Camden.
Goodley, Harold E., 220 N. 7th St., Camden.
Guerin, Thomas E., 8 Haddon Ave., Camden.
Haines, Henry S., 230 High St., Burlington.
Haines, I. Snowden, 230 High St., Burlington.
Hennigs, Fred G., 3 W. Union St., Burlington.
Herbst, Mrs. Mary M., 50 E. Oak Ave., Moorestown.
Heullings, Lloyd, 285 Church St., Moorestown.
Kaser, Calvin K., 49 Branch St., Mt. Holly.
Kashner, Edward A., Front & Summer Sts., Florence.
Knight, Howard F., 45 E. Main St., Moorestown.
Lamon, Walter D. Jr., 516 Cinnaminson Ave., Palmyra.
Larsen, Mrs. Caro M., Taunton Lakes, Marlton.
Lewis, Clement B., Broad & Main Sts., Riverton.
McCrosson, Mrs. Eleanor, 16 E. Broad St., Palmyra.
McHugh, Jerry, 130 E. Main St., Maple Shade.
Middleton, Walter F., 65 E. Main St., Moorestown.
Morris, Hugh S. Jr., 417 High St., Burlington.
Pancoast, J. H., 21 Scott St., Riverside.
Payne, William O., 8 Haddon Ave., Camden.
Perkins, Violet, 123 Pavillion Ave., Riverside.
Pintof, Jerome H., 5th & Main Sts., Roebling.
Ratigan, John J., 151 Farnsworth Ave., Bordentown.
Renwick, Harry F., 130 E. Main St., Maple Shade.
Shore, Charles B., Lakehurst Rd., Brown Mills.
Stafford, Frederick, 539 Market St., Camden.
Stecher, Theodore T., 108 Pavilion Ave., Riverside.
Stockwell, Ford, 45 E. Main St., Moorestown.
Todd, Jack W., Medford Lakes.
Vodges, Thomas J., 6 W. Main St., Maple Shade.
Warner, Raymond, 430 Cinnaminson Ave., Palmyra.
Yearly, Joseph F., 106 Broad St., Riverton.

Camden County Board of Realtors

Active Members, 149; Others, 100.
President: John T. Carrigan, 140 N. Broadway, Gloucester City.
Secretary: Charles H. Fisher, 426 Market St., Camden.
Aaronson, Howard, 109 N. Black Horse Pike, Runnemede.
Abbott, William S., 141 S. 27th St., Camden.
Allison, John R., 221 Market St., Camden.
Baker, James F., Co., (Ralph D. Baker), 924 Broadway, Camden, (3).
Baker, Meyers, (M. Baker Realty Co.), 227 Federal St., Camden, (1).
Beyer, Maurice, 1180 Haddon Ave., Camden (3).
Blank, Mitchell, 21 White Horse Pike, Oaklyn (6).
Bleaky, F. Stanley, 926 Marlton Pike, Erlton.
Boals, Merrill, 313 Market St., Camden, (2).

Rowland R. Harden

Suburban — City — Pines

Sales and Management

200 Marne Avenue Haddonfield, N. J.

BRANCHES:

515 Station Ave., Haddon Heights, N.J.
Taunton Blvd., Lake Pine, Marlton, N.J.

Borden, Edw. J., & Son, 702 Market St.
Boyle, Thomas, 644 Black Horse Pike, Runnemede.
Brady, Paul F., Walnut Ave., Kirkwood.
Bruns, George K., 221 Market St., Camden, (2).
Bruynell, Thomas, 4 S. Black Horse Pike, Bellmawr.
Burr-Smith Co., 13 Haddon Ave., Camden, (3).
Calio, Samuel, 1500 Park Blvd., Camden.
Camden Trust Co., (Halford Runge), Broadway and Market St., Camden, (1).
Canal, Ned, 121 N. Black Horse Pike, Mt. Ephriam.
Carrigan, John T., 140 N. Broadway, Gloucester City.
Cettei & Cronk (Jackson F. Cronk), 905 White Horse Pike, Oaklyn (6).
Chesney, J. Graham, 36 E. Broad St., Paulsboro.
City & Suburban Realty Co. (Helen M. Brennan), 610 Collings Ave. W., Collingswood.
Clair, Leon M., Crescent Blvd. at Traffic Circle, Brooklawn.
Clarke, W. A. Co. (Mr. Poliero), 323 Market St., Camden (2).
Coolidge Mortgage Service (Charles B. Coolidge), 525 Cooper St., Camden (2).
Cope, Walter H., 3 Tanner St., Haddonfield.
Cromwell, Albert F., 27th & Westfield Ave., Camden, (5).
Curcio, P. A., 901 Haddon Ave., Camden (3).
Dale, Margaret H., 18 N. Center St., Merchantville, (8).
Dalgliesh, John J., 236 N. 7th St., Camden (2).
Davis, Garfield W., 213 E. Park Ave., Haddonfield.
De Sorte, Joseph, Jackson Rd., Atco.
Dick, Frank B., Crescent Blvd. and Nansen Aves., Brooklawn.
Dworan, Frank J., 1518 Mt. Ephraim Ave., Camden, (4).
Ellis, Zellie, 527 Broadway, Camden, (3).
Elzey, E. G., 111 N. 4th St., Camden, (2).
Eppright, W. A. Jr., 728 Cooper St., Camden (3).
Evered, Inc., (Carl R. Evered), 450 Broadway, Camden, (3).
Fanelli, Thomas A., Atco Ave., Atco.
Farrell & Knight, Inc., (George K. Farrell, Jr.), 6 Kings Highway E., Haddonfield.
Flemming & Co. (W. Ernest Flemming), 8 Haddon Ave., Camden (3).
Flemming, William J., 51 S. 26th St., Camden, (5).
Flinn, Wm. M., Realty Co., Inc., (Alexander Cooper), 700 Federal St., Camden, (3).
Forrest, I. Rodney, 102 Morris St., Merchantville.
Gemberling, Chas. A., 100 Winding Way, Haddonfield.
Gibbs, Theo. W., 1 Berlin Road, Clementon.
Gitomer, Irving, 419 Cooper St., Camden (1).
Goodley, Harold E., 220 N. 7th St., Camden, (2).
Goodman, Ellis, & Co., 515 Market St., Camden, (2).
Gorman, Edwin J., 130 N. Broadway, Camden, (2).
Grabiel, Chas B., 6618 Crescent Blvd., Pennsauken (11).
Gretzkowski, Stephen, 1418 Mt. Ephraim Ave., Camden, (4).
Halyburton Inc. (Chas. H. Fisher, Wm. H. Helms), 426 Market St., Camden, (2).
Hambleton, Wm. B., Agency, (Mrs. Alice Hambleton), 2 N. King St., Gloucester.
Hanly, J. Frank, 627 Cooper St., Camden, (2).
Hanly, Raymond E., 545 Cooper St., Camden, (2).
HARDEN, ROWLAND R., 200 Marne Ave., Haddonfield.
Hayes, William J., 410 White Horse Pike, Haddon Heights.
Heim, J. David, 721 Market St., Camden (2).
Humphreys, L. B., Jr., S. W. Cor. 3rd & Market Sts., Camden.
Keating, Hazel H., 109 Haddon Ave., Haddonfield.
Kircher, E. C., Inc., 5th & Market Sts., Camden, (2).
Kloss, Richard, 118 Haddon Ave., Haddonfield.
Krewson, Amos, Inc., 11 W. Park Ave Merchantville, (8).
Lamoreaux Agency, R. I., 511 White Horse Pike, Haddon Heights.
Lenny, Edmund J., 2977 Yorkship Square, Camden, (4).
Lenny, Joseph P., Box 118, Haddonfield.
Liberati, Quintin, 110 Kendall Blvd., Oaklyn (6).
Lindsay-Carlson (Catherine Lindsay), 1916 46th St., Pennsauken.
Lippincott, Earl R., 105 N. 7th St., Camden, (2).
Lit Co. (Jack E. Lit), 215 N. Broadway, Camden (2).
Louderback, Harry A., 140 Marne Ave., Haddonfield.
MacAllister, Wilbur J., 217 N. 6th St., Camden, (2).
MacDonald, L., 910 Redman Ave., Haddonfield.
McGraw, John J., 641 Black Horse Pike, Haddon Heights.
Malamut, Alex M., 521 Cooper St., Camden, (2).
Markheim-Chalmers-Ludington, Inc., 540 Cooper St., Camden, (2).
Mason, Edward, 701 Park Pl., Collingswood.
McCully, Samuel H., Clementon Road & Franklin Ave., Berlin.
Michel, Nathan, 113 N. 4th St., Camden (2).
Mick, Wilbert H., 911 Elm Ave., Laurel Springs.
Mole, William, 426 Market St., Camden.
Moses, Linwood G., 130 N. Broadway, Camden, (2).
Murphy, Marion, 14 White Horse Pike, Haddon Heights.
Myers, Charles R., & Co., Inc., 12 N. 7th St., Camden, (2).
Natal, Herman, 1155 Haddon Ave., Camden, (3).
Norcross, Horace J., 105 Berlin Rd., Clementon.
Nutter Mortgage Service, (C. Armel Nutter, Harold P. Nutter), 509 Cooper St., Camden, (2).
Obus, Reba N., 101 N. 7th St., Camden, (2).
Paul, Arthur H. & Son (Wm. H. Paul), 23 Centre St., Merchantville (8).
Praiss, Edward, 1566 Mt. Ephraim Ave., Camden, (4).
Rand, James S., 105 N. 7th St., Camden (2).
Read, Paul, 204 Black Horse Pike, Runnemede.
Rein, Fred'k E., 312 Market St., Camden, (2).
Richard, Wilbur G., 58 Berlin Rd., Clementon.
Richman, Clifford S., 111 Clements Bridge Rd., Barrington.
Robeson, Geo. B., 622 Cooper St., Camden, (2).
Rogers, Wm. L., 312 Cooper St., Camden (2).
Rosenfeld, Rudolph H., 709 Market St., Camden (2).
Rosenfeld, A. J. (Samuel Gilbert), 709 Market St., Camden (2).
Ruggles, Walter W., 901 Mercer Dr., Haddonfield.
Saltzman, G. R., 503 Market St., Camden, (2).
Saputelli, Dante, 712 Federal St., Camden, (3).
Scarduzio, James J., 1810 Broadway, Camden, (4).
Scarfo, Rocco V., 534 3rd St., Camden (3).
Schweiger, J., 521 Cooper St., Camden, (2).
Scian, Ralph, 710 Market St., Camden (2).
Seligman & Olasin, 704 Market St., Camden (2).
Sickler, Wm. W., 525 Cooper St., Camden (2).
Silber, J. Daniel, 2610 River Ave., Camden, (5).
Siris, Fred, 521 Cooper St., Camden.
Smeltzer, Harry F., 132 Woodland Terrace, Oaklyn.
Smith, E. A., 3102 Mt., Ephraim Ave., West Collingswood, Camden, (4).
South Jersey Mortgage Co. (James J. McGrath), 519 Market St., Camden (2).
Stafford, Fred, 539 Market St., Camden, (2).
Stafford, Warren, 329 White Horse Pike, Berlin.
Steinberg, Arthur, Laurel & Warrick Rd., Strafford.
Stewart, Edward M., 2904 Centre St., Pennsauken (8).
Stewart, John M., 356 Monmouth St., Gloucester.
Stewart, Thomas M., 110 Cove Rd., Merchantville.
Strattan, Herbert K., Inc., 109 Haddon Ave., Haddonfield.
Straub, Howard S., Inc., 5 W. Park Ave., Merchantville, (8).
Suburban Lumber Co., (Earl F. Bartling), 712 Newton Ave., Oaklyn, Audubon (6).
Sullivan, George A., 822 Federal St., Camden (3).
Swissler, Philip, 116 N. 3rd St., Camden (2).
Tannenbaum, Phillip, 710 Market, Camden (3).
Thies Realty Co., 1100 White Horse Pike, Oaklyn, Audubon, (6).
Thomas & Grosbon, Inc. (Edwin E. Underdown), 709 Market St., Camden (2).
Todd, Leon E., Inc., (Leon E. Todd, Harrison L. Tod), 2623 Westfield Ave., Camden, (5).
Todiss, Abraham, 315 Market St., Camden (2).
Trend Co., Jas., 29 Kings Highway E., Haddonfield.
Troiano, Louis, N.W. Cor. 4th & Spruce Sts., Camden (5).
Tunstall, Frank W., 214 White Horse Pike, Haddon Heights.
Verdiglione, Sabba, 940 S. 5th St., Camden, (3).
Wallace, William, 14 Haddon Ave., Haddonfield.
Wegmann, William A., 2805 Westfield Ave., Camden, (5).
Wesley Realty Co. (John W. Mattson), N.W. Cor. 4th and Arch Sts., Camden, (2).
Wessel, Norman I., 122 N. Broadway, Camden, (2).
Westcoatt, Geo. W., 114 Kings Hwy., E. at Tanner St., Haddonfield.
Wheeler, Russell, 3101 Chesapeake Rd., Camden (4).
White, Willard, 130 Haddon Ave., Westmont, Collingswood, (7).
Wilinski, B. J., 1215 Mt. Ephraim Ave., Camden, (4).
Wille, G. A., 750 Wright Ave., Camden, (3).
Willson, Harry A., 2123 Browning Rd., Pennsauken (8).
Wilson, Kay S., Miss, Church Rd. & Glenwood Ave., Merchantville.
Yost, Frank F., 709 Crown Point Rd., Westville.
Yost, George E., 4501 Westfield Ave., Pennsauken (8).
Young, Albert, Jr., 108 W. Merchant St., Audubon (6).
Zinman, Philip & Co., 529 Market St., Camden (2).

Cranford Real Estate Board

Active Members, 12; Others, 6.
President: Wm. C. McPherson, 19 Alden.
Secretary: Laura S. Swackhamer, 4 Alden St.
Blakeslee, Helen, 11 Springfield Ave.
Della Serra, Ralph, 6 Union Ave. N.
Guker, Joseph J., 111 North Ave. W.
Heins, Harry R., 17 North Ave. E.
MacMeekin, Thos., 15 Alden St.
McPherson, Wm. C., 19 Alden St.
Murray, David A., 97 Center St., Garwood.
Poston, Wade H., 15 Alden St.
Schmal, Wm. G., 25 Alden St.
Shaheen, Henry J., 15 N. Ave. E.
Swackhamer, Laura S., 4 Alden St.
Yeakel, Chas. M., 6 N. Ave. W.

Cumberland County Board of Realtors

Active Members, 21; Others, 12.
President: Harry R. Lane, 538 Landis Ave., Vineland.
Secretary: Louis H. Gassel, 615 Landis Ave., Vineland.
Ackley, Charles W. Jr., 544 Landis Ave., Vineland.
BLEW, D. S. II., 133 E. Commerce St., Bridgeton.
Brotman, Herman N., 518 Landis Ave., Vineland.
Burger, Stephen J., Cumberland Nat'l Bank Bldg., Bridgeton.
Cassell, Charles G., 135 N. High St., Millville.
DeMarco, Lewis, 634 Landis Ave., Vineland.
Ferguson, L. E. Jr., 525 E. Broad St., Millville.
Gassel, Louis H., 615 Landis Ave., Vineland.
Harrington, James R., 12 S. West Blvd., Vineland.
Hitchner, Clyde G., Wood St., Vineland.
Lane, Harry R., 538 Landis Ave., Vineland.
Lane, Kenneth C., P.O. Box 128, Vineland.
LeGore, Russell, III, Landis Ave., Vineland.
Maxwell, E. Morgan, 80 E. Commerce St., Bridgeton.
McClain, James E., 12 N. 6th St., Vineland.
Robbins, Willis D., Jr., Pearl St., Port Norris.
Rostan, Kurt, 600 Landis Ave., Vineland.
Rutala, John M., Cumberland Nat'l Bank Bldg., Bridgeton.
Scoble, Walter, 30 N. High St., Millville.
Stevenson, L. D., 32 N. Pearl St., Bridgeton.
Waxman, Jerome, 7 N. 6th St., Vineland.

David S. Blew

Specializing in residential and business properties

Farms — Appraisals

All types real estate at auction

133 E. Commerce St.

BRIDGETON, N. J.

ENGLEWOOD, NEW JERSEY

W. Gerould Clark, Inc.

67 N. Dean Street — ENglewood 3-6000

Specializing in the sale, rental and appraising of private houses, apartments, Industrial and Commercial Properties.

Board of Realtors of Eastern Bergen County, Inc.

Active Members, 63; Others, 6.

President: Joseph M. Ciancio, 352 Palisade Ave., Bogota.
Secretary: Alvin Henschel, 150 Bergen Ave., Ridgefield Park.

Barber, Harry, 612 Teaneck Rd., Teaneck.
Beckmann, Geo. H., 300 Route 4, Teaneck.
Bergton, Bernard J., 55-63 Cedar Lane, Teaneck.
Biarmer, Olaf, Bridge Plaza, Fort Lee.
Bierhals, J. Wm., County Rd., Tenafly.
Brewster, Andrew, 332 Cedar La., Teaneck.
Carbin, Edward F., 1405 Teaneck Rd.,
Cervieri, John A., Bridge Plaza, Fort Lee.
Chedburn, H. E. Cora, 451 Teaneck Rd., Ridgefield Park.
Ciancio, Joseph M., 352 Palisade Ave., Bogota.
Clark, Wallace V., 1182 Teaneck Rd., Teaneck.
CLARK, W. GEROULD, 67 N. Dean St., Englewood.
Clericuzzio, Ernest, 586 Bergen Blvd., Ridgefield.
Conor, Alan B., Traffic Circle, Ridgefield.
Conrad, Bertha L., 319 Elm Ave., Bogota.
Doyle, Theo. L., 960 Teaneck Rd., Teaneck.
Farrant, Floyd H., 873 Teaneck Rd., Teaneck.
Felter, Garrett H., 76 County Rd., Tenafly.
Fleischmann, Harold R., 217 Main St., Ridgefield Park.
Foley, John T., 60 Engle St., Englewood.
Gargin, Richard K., Parkway & Florence, Harrison Park.
Garry, Edwin A., 950 Red Rd., Teaneck.
Geltman, Samuel, 509 Cedar Lane, Teaneck.
Gill, Gordon A., 24 County Rd., Tenafly.
Goi, Josephine Mauro, 371 Grand Ave., Englewood.
Hart, A. W., 778 Palisade Ave., Teaneck.
Henschel, Alvin, 150 Bergen Ave., Ridgefield Park.
Hickey, Herbert J., 1013 Teaneck Rd., Teaneck.
Huck, Josephine, 7 Hillside Ave., Tenafly.
Kerr, Robert M., Jr., 790 Queen Anne Rd., Teaneck.
Kuusela, Larry, 1000 Teaneck Rd., Teaneck.
Levin, Alfred P., 570 Cedar Lane, Teaneck.
MacLain, Ray Victor, 69 Washington Ave., Dumont.
Magnor, Michael E., 1003 Teaneck Rd., Teaneck.
Mansoldo, Raymond, 370 S. Washington, Bergenfield.
Marano, Anthony G., 742 Bergen Blvd., Ridgefield.
Moore, Harry H., 1213 Teaneck Rd., Teaneck.
Neilson, John F., 43 Park Place, Englewood.
Otter, Robert, 83 Park St., Ridg. Pk.
Peed, Thomas R., 954 Teaneck Rd., Teaneck.
Pramuk, E. A., 764 Cedar Lane, Teaneck.
Probst, Arnold M., 35 River Edge Rd., Tenafly.
Richter, J. P., 339 Cedar Lane, Teaneck.
Ritchie, Grace Reed, 289 Elm Ave., Bogota.
Rooney, Arthur J., 638 Anderson Ave., Cliffside Park
Ryan, M. J., 692 Anderson Ave., Cliffside Park.
Schaffer, Henry L., 362 Cedar La., Teaneck.
Spadola, Jos. R., 142 Union Pl., Ridgefield Park.
Stanchak, Harry J., 353 Palisade Ave., Cliffside Park.
Storm, Arthur R., 300 Rt. 4, Teaneck.
Streubert, Chas. F., 901 Teaneck Rd., Teaneck.
Summer, Alexander, 790 Queen Anne Rd., Teaneck.
Sweeney, Frank A., 349 Cedar Lane, Teaneck.
Sweeney, James H., 336 Queen Anne Rd., Teaneck.
Threnheuser, J. C., 121 Cedar Lane, Teaneck.
Todd, Laura E., 751 Teaneck Rd., Teaneck.
Tulp, Herman J., 399 Cedar Lane, Teaneck.
Veltri, Anthony T., 504-B Cedar Lane, Teaneck.
Walthers, Wm., 545 Broad Ave., Palisades Park.
Wardell, Edward H., 180 N. Washington, Bergenfield.
Weinstein, Herman, 380 Broad, Leonia.
White, Joseph, 690 Anderson Ave., Cliffside Park.
Young, Lillian M., 328 Teaneck Rd., Teaneck.

ADRIAN O. MURRAY
INDUSTRIAL REAL ESTATE
Member Society of Industrial Realtors
ELIZABETH Phone Elizabeth 3-3232 **NEW JERSEY**

Eastern Union County Board of Realtors

Active Members, 99; Others, 84.

President: Rudolf C. Mangels, 365 Chestnut St., Union Twp.
Secretary: Adrian O. Murray, 1143 E. Jersey St., Elizabeth.

Allen, Arnold DeWolf, 260 Morris Ave., Elizabeth.
Bauer, William Jr., 1371 Stuyvesant Ave., Union Twp.
Bell, Raymond, 1360 Morris Ave., Union Twp.
Benner, George P., 1143 E. Jersey St., Elizabeth.
Blick, Louis D., 1140 E. Jersey St., Elizabeth.
Bloy, Howard J., 237 Windsor Way, Hillside.
Bodine, William H. Jr., 3 Westfield Ave. E., Roselle Park.
Boyle, William A. Jr., 4 Julian Place, Elizabeth.
Bravo, Alfred M., 601 W. St. George Ave., Linden.
Brounell, Lewis D., 1201 E. Grand St., Elizabeth.
Brown, Anne, Mrs., 160 Elmora Ave., Elizabeth.
Brown, Frank J., 160 Elmora Ave., Elizabeth.
Carden, James J., 1187 E. Grand St., Elizabeth.
Carlino, Emanuel, 951 Coolidge Rd., Elizabeth.
Cullerton, John M., 1207 Springfield Ave., Irvington.
Danninger, Mary Mrs., 209 N. Wood Ave., Linden.
Di Venuto, Anthony, 982 Stuyvesant Ave., Union Twp.
Dominiak, Francis M., 2096 Stanley Terrace, Union Twp.
Fedor, John, 530 S. Wood Ave., Linden.
Fedor, Walter P., 530 S. Wood Ave., Linden.
Finkel, Julius, 350 Morris Ave., Elizabeth.
Frankel, Herbert G., 1003 Broad St., Newark.
French, Florence L. Miss, 326 Union Ave., Elizabeth.
Fulton, William T., 26 E. Webster Ave., Roselle Park.
Giles, John J., 1703 S. Wood Ave., Linden.
Goldsby, Robert E., 280 N. Broad St., Elizabeth.
Gruening, Miss Grace B., 982 Stuyvesant Ave., Union Twp.
Hague, Edward W., 277 N. Broad St., Elizabeth.
Hanrahan, Daniel C., 400 Westfield Ave., Elizabeth.
Hanus, Charles, 1143 E. Jersey St., Elizabeth.
Hazell, Mrs. Clara M., 61 DeHart Place, Elizabeth.
Heilich, Arthur C., 465 Irvington Ave., Elizabeth.
Hess, Louis J., 150 Hillside Ave., Hillside.
Hoffman, Joseph, 1143 E. Jersey St., Elizabeth.
Hoffmann, Frederick H., 1 Union Sq., Elizabeth.
Holmes, Frederick C., 100 Conover Lane, Red Bank.
Horre, William H., 1143 E. Jersey St., Elizabeth.
Howland, Gilbert E., 444 Chestnut St., Roselle.
Jay, Stanley B., 343 Morris Ave., Elizabeth.
Jersek, Mrs. Bertha S., 202 W. St. George Ave., Linden.
Jersey Mortgage Co., 280 N. Broad St., Elizabeth.
Jones, Thomas G., 312 Verona Ave., Elizabeth.
Keys, Harold C., 265 N. Broad St., Elizabeth.

r. e. Scott co.

Accredited Management Organization

- SALES
- LEASES
- APPRAISALS
- PROPERTY MANAGEMENT

400 Westfield Ave., Elizabeth, N.J.

Lane, William V., 39 DeHart Pl., Elizabeth.
Leeds, John K., 1333 North Ave., Elizabeth.
Lief, Eli, 2960 Aberdeen Rd., Union Twp.
Leonard, Miss Mary M., 253 Murray St., Elizabeth.
Levine, Louis, 223 N. Wood Ave., Linden.
LuBrew, G. Stephen, 15 Prince St., Elizabeth.
Mangels, Rudolf C., 365 Chestnut St., Union Twp.
Margaretten, N. M., 276 Hobart St., Perth Amboy.
Mattes, Mrs. Mollie, 118 Elmora Ave., Elizabeth.
McCafferty, Robert W., 711 Chestnut St., Roselle Park.
McMahon, John P., 1338 Morris Ave., Union Twp.
McManus, Mrs. Mary M., 416 N. Wood Ave., Linden.
Medinger, Mrs. Genevieve E., 721 Westfield Ave., Elizabeth.
Miller, B. B., 261 N. Broad St., Elizabeth.
Miller, B. N., 261 N. Broad St., Elizabeth.
Miller, Vincent X., 19 E. Westfield Ave., Roselle Park.
MURRAY, ADRIAN O., 1143 E. Jersey St., Elizabeth.
Nelson, Henry P., 158 Jefferson Ave., Elizabeth.
Neustaedter, John M., 83 E. Westfield Ave., Roselle Park.
Newbold, Thomas T., 64 Broad St., Elizabeth.
O'Donnell, J. Frank, 263 N. Broad St., Elizabeth.
Olson, Albert A., 249 Morris Ave., Elizabeth.
Oslender, Joseph, 234 Orchard St., Elizabeth.
Palermo, Elvin D., 7 N. Wood Ave., Linden.
Palermo, William G., 441 N. Wood Ave., Linden.
Paulson, Otto C., 120 W. Colfax Ave., Roselle Park.
Phares, E. Eugene, 311 Morris Ave., Elizabeth.
Potts, J. Elliott, 1143 E. Jersey St., Elizabeth.
Price, Max, 60 Broad St., Elizabeth.
Rakin, David, 200 N. Wood Ave., Linden.
Rapp, Edward J., 9 W. Price St., Linden.
Reitman, Bertram S., 107 Jefferson Ave., Elizabeth.
Riccardi, Ralph, 164 Fifth St., Elizabeth.
Robinson, Benjamin, 18 W. Jersey St., Elizabeth.
Rosen, Benjamin, 453 N. Wood Ave., Linden.
Rosensohn, James, 125 Broad St., Elizabeth.
Schachter, Saul, 101 N. Wood Ave., Linden.
Schoen, Albert, 1450 N. Broad St., Hillside.
SCOTT, ROBERT E., 400 Westfield Ave., Elizabeth.
Seeber, Charles G., 54 Palisade Rd., Elizabeth.
Sensenig, Peter A., 105 W. Milton Ave., Rahway.
Sep, Louis, 715 W. Elm St., Linden.
Sullivan, Martin F., 453 N. Wood Ave., Linden.
Tieger, Max, 215 Broad St., Elizabeth.
Valvano, Dennis J., 6 W. Elizabeth Ave., Linden.
Van Ditto, N. R., 2464 Morris Ave., Union Twp.
Van Horn, Alton W., 250 N. Broad St., Elizabeth.
Vatter, Herbert W., 415 Morris Ave., Elizabeth.
Waitz, Herman R., 714 Elizabeth Ave., Elizabeth.
Weiner, Mrs. Mae, 1221 St. George Ave., Roselle.
Wesman, Harvey B., 108 W. Jersey St., Elizabeth.
Whelan, Edward L. Sr., 215 Broad St., Elizabeth.
Whelan, William W., 122 Elmora Ave., Elizabeth.
White, James F., 1423 Stuyvesant Ave., Union Twp.
Williams, A. Raymond, 1129 Howard St., Union Twp.
Zehnbauer, Leonard J., 982 Stuyvesant Ave., Union Twp.

Gloucester County Real Estate Board

Active Members, 43; Others, 30.

President: Samuel Crist, 50 Curtis Ave., Woodbury.
Secretary: Clarence A. Dale, Barnsboro, N.J. (Sewell RFD 2).

Barker, George L., 200 Station Ave., Westville.
Bleznak, Louis M., 814 N. Broad St., Woodbury.
Bowers, Esther, 1 S. Broad St., Woodbury.
Budd, Harold K., 35 Cooper St., Woodbury.
Carver, Samuel, 23 Cooper St., Woodbury.
Chesney, J. Graham, 36 E. Broad St., Paulsboro.
Cotton, Thomas E., 317 Delaware St., Woodbury.
Cowgill, Wm. G., Jr., 8 W. Broad St., Paulsboro.
Coy, Pearl D. Budd, 23 Cooper St., Woodbury.
Crist Agency, (Samuel Crist), 50 Curtis Ave., Woodbury.
Dale, Clarence A., Barnsboro, Sewell RFD 2.
Dale, Hazel (Dale Agency), Barnsboro, Sewell RFD 2.
Darms, Lawrence J., 614 N. Broad St., Woodbury.
DeLaney, William, 566 Salem Ave., Woodbury.
Dell, W. Reed, 907 Broadway, Westville.
Dilks, John F., 26 E. High St., Glassboro.
Filer, James B., 106 N. Broadway, Pitman.
Finger, William C., 144 S. Broadway, Pitman.
Fox, P. Mason, 31 Cooper St., Woodbury.
Gellenthin, Charles E., Broadway, Mantua.
Glick & Rostan, 230 Delsea Dr., Clayton.
Green, Jack B., 31 Cooper St., Woodbury.
Greene, Clift A., Sewell, R. D. 1.
Holston, J. Sennett, 14 Cooper St., Woodbury.
Huber, George, 215 Main St., Williamstown.
Isaac, Nicholas P., 212 E. Broad St., Paulsboro.
King, Ruth W., 41 Crescent Ave., Woodbury.
Klemmer, Clarence P., 25 Crescent Ave., Woodbury.
Magne, Frank V., 1411 N. Broad St., Woodbury.
Nothdurft, John, 342 Kings Hwy., Swedesboro.
Ogden, Mary F., 6 West Mantua Ave., Wenonah.
Pancoast, Samuel H., 31 Cooper St., Woodbury.
Park, J. William, 12 N. Main St., Williamstown.
Pettitt, E. A., 706 Cedar Ave., Pitman.
Scull, Theodore D., 724 Delaware St., Woodbury.
Sherman, Fletcher, 40 Colonial Ave., Pitman.
Shunk, Robert C., Glassboro Rd., Woodbury Heights.
Uhl, Harry D., 106 N. Broadway, Pitman.
Viereck, Harry C., 101 W. Mantua Ave., Wenonah.
Wilkins, Ada E., 15 Cooper St., Woodbury.
Worthington, Elizabeth H., 86 N. Evergreen Ave., Woodbury.
Worthington, Norton D., 86 Evergreen Ave., Woodbury.
Yost, Frank, 709 Crown Point Rd., Westville.

Hackensack Board of Realtors

Active Members, 86; Others, 19.

President: William T. Anton, 32 Main St., Lodi.
Secretary: Henry W. Holman, 435 Main St., Hackensack.

Aitken, Hugh, 270 Terrace Ave., Hasbrouck Heights.
Aitken, Thomas J., 15 W. Pleasant Ave., Maywood.
Allen, Harlan, 228 Boulevard, Hasbrouck Heights.
Anton, William T., 32 Main St., Lodi.
Azarian, Melcon, 250 Maywood Ave., Maywood.
Barbato, Joseph, 27-29 Westervelt Place, Garfield.
Benigno, Edward I., 80 Jewell St., Garfield.
Bergton, B. J., 200 Fairlawn Ave., Fairlawn.
Beyer, E. Bradford, 848 Main St., Hackensack.
Bigart, Francis H. (Harold Nixon, Inc.), 210 Main St., Hackensack.
Borg, Chas. H., 210 Main St., Hackensack.
Bruno, Albert, 201 Essex St., Hackensack.
Buono, Frank A., 53 Main St., Hackensack.
Buono, Vincent, 53 Main St., Hackensack.
Carlsen, Chas. J., Route 4 and Main St., Hackensack.
Cavalier, H., 27-09 Broadway, Fairlawn.
Ciolino, Peter N., 487A Market St., Saddle River Township.
Clark, Bert, 26-02 Broadway, Fair Lawn.
Coghlan, James J., 635 Kinderkamack Rd., River Edge.
Costello, John, 421 Main St., Hackensack.
Diaz, Fred A., 2164, Rt. 4, Fort Lee.
Dodd, Fred J., 770 Main St., Hackensack.
Fochi, John A., 71 Main St., Lodi.
Foschini, Paul J., 14 Washington Place, Hackensack.
Fountain, Fred M. Jr., 200 Main St., Hackensack.
Fountain, John M., 75 Anderson St., Hackensack.
Friedman, Louis, 11-07 Fair Lawn Ave., Fair Lawn.
Gabriel, John M., 334, Rt. 17, Paramus.
Gilliam, Howard H., 10 First St., Hackensack.
Golburgh, Maxwell, 22-04 Fair Lawn Ave., Fairlawn.
Goldsmith, Milton, 179 Main St., Hackensack.
Greene, Benjamin, 79 Midland Ave., Garfield.
Greene, Harry S., 618 Kinderkamack Rd., River Edge.
Griffith, A. D., 498 Kinderkamack Rd., River Edge.
Hayes, Eveline, 818 Main St., Hackensack.

Hekemian, Samuel, 342 Main St., Hackensack.
Hesse, Kenneth, S-74 Paramus Road, Paramus.
Holman, Henry W., 435 Main St., Hackensack.
Infante, Ernest, 39-60 Broadway, Fair Lawn.
Kandler, Ernest, 123 Rt. 4, Paramus.
Kieran, George Harold, 125 Ackerman Ave., East Paterson.
Kinchley, Edward P., 187 Main St., Little Ferry.
Kinney, Wm. F. Jr., 75 Broadway, East Paterson.
Kozma, Stephen, Jr., 40 Van Winkle Ave., Garfield.
Kraft, Samuel, 380 Essex St., Hackensack.
Kremer, Walter H., Plaza Bldg., Fairlawn.
Lamola, Romeo, 127 Hudson St., Hackensack.
Lobiondo, John, 118 Jewell St., Garfield.
Lockerby, John E., 318 Rochelle Ave., Rochelle Park.
Maertens, Frank J., 92 Summit Ave., New Milford.
Majewski, Joseph F., 19 Albert St., Fair Lawn.
Marks, Morton C., 10 First St., Hackensack.
Milkon, Annette T., 35-12 Broadway, Rt. 4, Fairlawn.
Milkon, H., 35-12 Broadway, Route 4, Fair Lawn.
Moore, Harry O., 557 River Dr., East Paterson.
Moschetto, John A., 15 Main St., Lodi.
Munroe, Fred, 403 River St., Hackensack.
Nedell, Charles, E. 174 State Highway Route 4, Paramus.
Neier, Harry D., 105 Poplar Ave., Hackensack.
Nixon, Harold D., 210 Main St., Hackensack.
O'Shea, Frank M. Jr., 35-12 Broadway, Rt. 4, Fairlawn.
Parrott, Neil, 185 Boulevard, Hasbrouck Heights.
Pecorella, James J., 164 Williams Ave., Hasbrouck Heights.
Phelan, Richard J., 174 Rt. 4, Paramus.
Raia, Charles, Jr., 214 Market St., East Paterson.
Rio, Ralph, 928 Kinderkamack Rd., River Edge.
Rowland, H. H., 210 Main St., Hackensack.
Rusch, Joseph L., 24-17 Broadway, Fairlawn.
Scarpa, Jack P., 250 Maywood Ave., Maywood.
Schiaffo, Frank H., 71 Prospect St., Lodi.
Scholz, Albert, 131 Rochelle Ave., Rochelle Park.
Schulz, Edwin P., 29-01 Broadway, Fair Lawn.
Schwab, Arnold, 156 W. Passaic St., Rochelle Park.
Schwenn, William J., 84 Main St., Hackensack.
Shaffer, Louis W., 725 Main St., Hackensack.
Srholez, Joseph Jr., 228 Main St., Little Ferry.
Sullivan, Donald J., 177 Ross Ave., Hackensack.
Toth, Robert F., 39-07 Broadway, Route 4, Fair Lawn.
Tramontin, Mrs. Rena M., 47 Lanza Ave., Garfield.
Vasilyk, Gabriel C., 64 Belmont Ave., Garfield.
Winans, Gustave R., 22-22 Morlot Ave., Fairlawn.
Womersley, Harry, 318 Rochelle Ave., Rochelle Park.

Hoboken Board of Realtors

Active Members, 26; Others, 7.
President: William J. Stack, 1 Newark St.
Secretary: Anthony J. Rinaldi, 95 Washington St.

Anderson, Percy, 91 Washington St.
Bucino, Frank, 40 Hudson Place.
Burhorn, William P., 1 Newark St.
Castellini, Armando, 415 Adams St.
Fugazzi, G. F., 33-37 Newark St.
Garibaldi, Frank, 77 River St.
Garibaldi, Joseph J., Sr., 77 River St.
Garibaldi, Joseph J., Jr., 77 River St.
Grouls, Maurice R., 56 Nawark St.
Hurwitz, Max Z., 416 Washington St.
Ludwin, Maurice H., 38 First St.
Malone, Edwin L., 68 Hudson St.
McGirl, John J., 907 Castle Point Terrace.
Muller, John, 930 Washington St.
Peters, Marie S., 423 Washington St.
Rinaldi, Anthony J., 95 Washington St.
Rose, Myron, 50 Commerce St., Newark.
Seiken, Harry, 32 Journal Sq., Jersey City.
Siegel, Howard, 61 Newark St.
Siegel, Max, 61 Newark St.
SNYDER, C. B., 61 Newark St.
SNYDER, HERBERT M., 61 Newark St.
Stack, William J., 1 Newark St.
Tamarin, Louis M., 57 Newark St.
Vezzetti, Anthony C., 94 Hudson St.
Ward, Herbert, 327 Washington St.

Hunterdon County Board of Realtors

Active Members, 23; Others, 11.
President: Joseph Kreitler, Pittstown.
Secretary-Treasurer: Frank Creutzburg, R.D. 2, Stockton.

Alpaugh, Miss Miriam, Clinton.
Bailey, James, 187 Main St., Flemington.

C. B. Snyder Organizations
— National Organization —
Specializing in investments, office buildings, hotels, apartments, corporate financing, bank sale lease backs, industrials on a country wide basis.
"Broker Cooperation Invited"
61 Newark Street
HOBOKEN, N. J.
3-8740

Conover, Harriet, Clinton.
Conover, Lloyd, Clinton.
Creutzburg, Frank, R. D. No. 2, Stockton.
DeMott, Monroe, Clinton.
Exton, Phillip, Clinton.
Farley, Mrs. Gladys V., Califon.
Geist, Charles, High Bridge.
Haller, James R., R.D., Annandale.
Herrman, William M., Clinton.
Higgins, Judiah, 122 Main St., Flemington.
Kaletay, Joseph, Highway 29, Three Bridges.
Keifer, Norman A., 225 Maple St., Annandale.
Kreitler, Joseph, Pittstown.
Potts, John R., Route 28, North Branch.
Schenck, Harry D., Clinton.
Stiger, Birdie E., Washington Dr., Whitehouse Station.
Tampier, Charles, Hampton.
Thomas, Harry R., Quakertown.
Wiese, Mrs. Gertrude, R. F. D. 1, Frenchtown.
Wischner, Albert, Sergeantsville.
Yeaton, Kenneth, 172 Main St., Flemington.

Jersey City Real Estate Board, Inc.

Active Members, 73; Others, 28.
President: Sol G. Gorlin, 30 Journal Sq., Jersey City (6), N. J.
Secretary: Candida A. Orocchi, 921 Bergen Ave., Jersey City (6), N. J.

Alexander, Alanson W., 184 Belmont Ave., (4).
Allardice, Jas. S. Sr., 88 Summit Ave.
Blum, Martin, 591 Summit Ave.
Bowen, James, 26 Journal Sq., (6).
Brush, Ray, 601 West Side Ave. (4).
Casey, Jos. P. Realty Co., 2986 Boulevard.
Davis, Anne G. (Miss), 62 Lafayette St., (4).
Dolan, Thomas A., 166 Newark Ave., (2).
Everett & Carbin, 879 Bergen Ave., (6).
Foley, John T., 476 Ocean Ave. (5).
Gaddis, Percy A., 45 Union St., Red Bank.
Goldberg, Louis, 114 Monticello Ave., (4).
Gorlin, Sol G., 30 Journal Sq.
Gorlin & Gorlin, 921 Bergen Ave., (6).
Handel, C. & Sons, 505 Communipaw Ave., (4).
Herz Bros., 2854 Boulevard, (6).
Hyman, E. C. & Co., 591 Summit Ave.
Kabakow, Isadore, 57 Sip Ave., (6).
Kane, Harold, 59 Jackson Ave.
Kaplan, Harold, Inc., 26 Journal Sq., (6).
KISLAK, J. I., Inc., 32 Journal Sq. (6).
Kislak, Jay, 32 Journal Sq.
Klie, Henry, Inc., 582 Newark Ave., (6).
Klipper Investment Co. (Stanley), 665 Newark Ave., (6).
Koorse & Grossman, 90 Jackson Ave., (5).
Kors, Samuel, 921 Bergen Ave., (6).
Levy, Felix G., 151 Jewett Ave., (6).
Liebow, S. E., 1112 Garfield Ave.
Love & Wanser-Cooney, Inc., 191 Montgomery St., (2).
Marzullo, Ann (Mrs.), 333 Cator Ave., (5).
Mazur, Leo, 335 Bergen Ave., (5).
McGrath, Edw. T., 50 Park St.
McLaughlin, Frank J., 88 Summit Ave., (4).
Morchower, Wm., 848 Bergen Ave., Jersey City (6).
Moser, Harry V., Inc., 850 Bergen Ave., (6).
Munch, Charles L., 582 Summit Ave., (6).
Netchert Realty Co., 587 Summit Ave., (6).
Orifice, Joseph, 223 Pine St., (4).
Oris, William H., Inc., 221 Monticello Ave., (4).
Ostrow, Norman, Realty Co., Inc., 880 Bergen Ave., (6).
Pesin, Jack, 30 Journal Sq., (6).
Plonski Agency, 131 York St.
Rapfogel, A. B., 921 Bergen Ave., (6).
Robertson, William, Jr., 777 Bergen Ave., (6).
Roe, A. F., Co., Inc., 865 Bergen Ave., (6).
Roe Realty Co., (Robert), 26 Journal Sq., (6).
Rubin, Louis A., 921 Bergen Ave., (6).
Rush, John, 3467 Boulevard
Ryer, Thos. A., Inc., 36 Concourse East, (6).
Sacks, George, 232 Old Bergen Rd., (5).
Schanerman, Frederick, 921 Bergen Ave.
Schlossberg, Ben, Inc., 900 Bergen Ave., (6).
Schrader, Eugene C., 117a Bower St. (7).
Schwartz, Archie, 921 Bergen Ave., (6).
Segal, Meyer, 32 Journal Sq.
Seigel Agency, Inc., (Benjamin), 306 Pacific Ave., (6).
Sherry, Raymond, 502 Jackson Ave.
Siegel, Murray R., 32 Journal Sq., (6).
Smith, David W., 428 Jackson Ave., (5).
Somers, D. E. C., Inc., 700 Bergen Ave. (6).
Stewart, William C., 777 Bergen Ave.
Sudnik, Alexander Jr., 26 Stegman Ct.
Sutphen, Samuel G., 761 Montgomery St., (6).
Swensen, Charles B., 283 Central Ave., (7).
Tanner, Frank A., 660 Ocean Ave., (5).
Taylor, Edw. M. & Co., Inc., 221 Monticello Ave., (4).
Taylor, Pierce, 921 Bergen Ave., (6).
Temkin, Maxwell, 879 Bergen Ave. (6).
Urdang, Jack, 26 Journal Sq.
Warner Realty Co., 22 Jackson Ave., (5).
West Bergen Realty Co., 491 West Side Ave., (4).
Wolbert, Howard L., 6 Highland Ave.
Wolf, Geo. J., Realty Co., 245 Jackson Ave., (5).

Middlesex County Board of Realtors

Active Members, 94; Others, 18.
President: Michael Kuligowski, 639-41 Amboy Ave., Perth Amboy.
Secretary: Fred W. Bates Jr., 560 Middlesex Ave., Metuchen.

Allgair, George E., 333 Lake Ave., Metuchen.
Axelrod, Abraham, 164 Smith St., Perth Amboy.
Bates, Fred. W., Sr., 560 Middlesex Ave., Metuchen.
Bates, Fred. Jr., 560 Middlesex Ave., Metuchen.
Biro, Peter, 98 French St., New Brunswick.
Bohlen, Walter W., 474 Main St., Metuchen.
Brennan, Frank J., 363 Livingston Ave., New Brunswick.
Bruno, Charles S., 71 Livingston Ave., New Brunswick.
Bruskin, Harold, 120 Church St., New Brunswick.
Bruskin, Philip, 120 Church St., New Brunswick.
Burgenson, Harry, 46 Paterson St., New Brunswick.
Cahill, Edward J., 79 Paterson St., New Brunswick.
Canzonier, John, 92 Bayard St., New Brunswick.
Clark, Floyd, 701 Lee Ave., New Brunswick.
Connor, J. Joseph, 79 Paterson St., New Brunswick.
Criss, John C., 218 Easton Ave., New Brunswick.
Deutsch, David, 46 Bayard St., New Brunswick.
Devine, William R., 46 Bayard St., New Brunswick.
DiLeo, John, RFD 5, Box 439, New Brunswick.
Ely, Matthew, 1 Chester Circle, New Brunswick.
Evarts, Roy C., 200 Jefferson St., Perth Amboy.
Finn, Eugene, 406 Amboy Ave., Woodbridge.
Flynn, Catherine, 303 Amboy Ave., Metuchen.
Flynn, Thomas H., 303 Amboy Ave., Metuchen.
Fraser, Edwin, 214 Smith St., Perth Amboy.
Freedman, Meyer, 169 Smith St., Perth Amboy.

LEICHNER-TIMPSON & Co.
General Insurance and Real Estate Development
327 Main Street
Metuchen, N. J.

Friday, Nicholas, 9 Spring St., New Brunswick.
Fusco Agency, 214 Smith St., Perth Amboy.
Gall, Albert, 520 Penn St., Perth Amboy.
Goldberger, Nathan, 338 State St., Perth Amboy.
Goldfarb, Morris, 290 Hobart St., Perth Amboy.
Goodman, John M., 538 Roosevelt Ave., Carteret.
Greenwald, William, 567 Roosevelt Ave., Carteret.
Hanauer, Albert, 5 Spring St., New Brunswick.
Hanrattie, Anthony, 313 State St., Perth Amboy.
Hansen, Fred, 175 Smith St., Perth Amboy.
Harkins, George S., 228 First St., South Amboy.
Harrigan, James, 280 N. Broad St., Elizabeth.
Havens, Fred, Box 654, New Brunswick.
Hilbrycht, Mrs. Mary, 44 Williams St., Fords.
Jensen, John, 212 First Ave., Fords.
Kaboski, Frank, 149 N. Broadway, South Amboy.
Kayler, James E., 28 French St., New Brunswick.
Keiper, Clinton L., 83 Paterson St., New Brunswick.
Kelsey, Sol, 163 Smith St., Perth Amboy.
Kosene, Alexander, 175 Smith St., Perth Amboy.
Kucinski, Edward S., 19 Cooke Ave., Carteret.
Kuhlthau, Conrad W., 51 Bayard St., New Brunswick.
Kuligowski, Michael, 639-641 Amboy Ave., Perth Amboy.
LEICHNER, ROBERT H., 327 Main St., Metuchen.
Letson, Walter, 93 Bayard St., New Brunswick.
Lotz, Joseph Jr., 40 Mitchell Ave., New Brunswick.
Margaretten, Nathan, 276 Hobart St., Perth Amboy.
McElhaney, Margaret, 6 Kirkpatrick St., New Brunswick.
Miller, George, 124 Church St., New Brunswick.
Morris, Russell, 53 Paterson St., New Brunswick.
Muhs, Mrs. Marion, 32 Booream Ave., Milltown.
Nagy, Louis B., 7 Liberty St., Carteret.
Nieder, Genevieve Fullerton, 507-A Middlesex Ave., Metuchen.
Niemiera, Konstanty, 97 Kearny Ave., Perth Amboy.
O'Connell, James, 390 George St., New Brunswick.
O'Hara, Martin, 25 Wolff Ave., Fords.
Ohlott, Charles, 335 Pershing Ave., Carteret.
Ostrower, Joseph, 104 Main St., Woodbridge.
Pavese, Vincent, 71 Smith St., Perth Amboy.
Peterson, Roy, 398 Neville St., Perth Amboy.
Poulsen, Kaj, 14 Main St., Metuchen.
Powell, John K., 25 Livingston Ave., New Brunswick.
Quadt, Adolph, Hoy & Maxwell Ave., Fords.
Quinn, John, 214 Smith St., Perth Amboy.
Robinson, John, Morgan Ave., Morgan.
Roman, John, 56 Easton Ave., New Brunswick.
Safran, Ira, 133 Smith St., Perth Amboy.
Safran, Melvin, 133 Smith St., Perth Amboy.
Salkin, Reuben, 75 Livingston Ave., New Brunswick.
Schlachter, Henry, 290 Hobart St., Perth Amboy.
Scott, James, Plainfield Ave., Stelton.
Shultise, Walter S., 727 Raritan Ave., Highland Park.
Siwiec, Frank P., 336 State St., Perth Amboy.
Solowinski, K. F., 85 Hornsby Ave., Fords.
Spritzer, Ben, 67 Paterson St., New Brunswick.
Stern, Herman, 97 Main St., Woodbridge.
Streiff, Barney, 42 Catalpa Ave., Perth Amboy.
Summer, Alexander, 1855 Lincoln Hgwy., Stelton.
Synden, John F., 474 Main St., Metuchen.

JKISLAK Inc.
The Live Wire
Founded 1906
Kislak Building **Journal Square** **Jersey City, N. J.**
Branches at Hackensack and Newark
CHAIN STORE LEASING
FACTORIES • LOFTS • FACTORY SITES
MORTGAGES • INVESTMENT PROPERTY • APPRAISALS
CERTIFIED PROPERTY MANAGEMENT
New Jersey's Largest and Most Active Real Estate Organization
1906 FORTY-SEVENTH YEAR 1953

MIDDLESEX (Cont.)

Tanzman, Herbert, 53 Paterson St., New Brunswick.
Tanzman, Norman, 290 Hobart St., Perth Amboy.
Tharas, George E., 474 Main St., Metuchen.
TIMPSON, WALTER K., 327 Main St., Metuchen.
Tomasso, Gene, 1355 Oak Tree Rd., Iselin.
Vogel, Walter, 46 Bayard St., New Brunswick.
Wallner, Charles, 6 Scott St., New Brunswick, N.J.
Yuronka, George, 83 Roosevelt Ave., Carteret.

Monmouth County Board of Realtors, Inc.

Active Members, 103; Others, 10.
President: Ernest L. Martin, 2601 Belmar Blvd., Glendola; address: Belmar.
Secretary: Dorothy Uzdilla, Box 53, R.D. 1, Long Branch.
Allen, Ronald W., 590 River Rd., Fair Haven.
Appleby, Theodore F., 230 Main St., Asbury Park.
Arrowsmith, Florence T., 211 First Ave., Manasquan.
Astley, Russell H., 207 18th Ave., Belmar.
Beegle, G. Fred, 2007 Sunset Ave., Wanamassa, Asbury Park.
Bills, Alvin E., 78 Main Ave., Ocean Grove.
Bonnema, Myndert, P.O. Box 199, Keyport.
Borden, Charles F., Broad St., Shrewsbury.
Borus, Russell M., 600 River Rd., Fair Haven.
Bowers, R. Thomas, Rooms 410, 412, 414, 12 Broad St., Red Bank.
Bowtell, Harvey H., 78 First Ave., Atlantic Highlands.
Brewster, Henry M., 400 Main St., Avon-By-The-Sea.
Bronson, Louis E., 53 Main Ave., Ocean Grove.
Brown, Oliver H., 2nd 3rd & Passaic Ave., Spring Lake.
Brown, Peter C., 1311 3rd Ave., Spring Lake.
Byrne, Dennis K., 8 West River Road, Rumson.
Calvert, S. Heilner, 222 Main St., Asbury Park.
Carlone, Joseph L., 134 Lexington Ave., Fair Haven.
Chaffin, Elzie, 3 Rose Ct., Eatontown.
Collins, Roy F., 3 W. Main St., Freehold.
Connelly, William Bayard, Jr., 710 9th Ave., Belmar.
Conover, Edwin R., 10 Broad St., Red Bank.
Conover, John C., 410 Corlies Ave., Allenhurst.
Conover, Mary S., 410 Corlies Ave., Allenhurst.
Conover, Willis C., 75 W. Front St., Red Bank.
Creighton, A. Morgan, 421 Jefferson Ave., Avon-By-The-Sea.
Curley, James A., 54 Broad St., Red Bank.
Diggle, Ella Wiltshire, 1246 Ocean Ave., Sea Bright.
Dodd, Stanley, 706 Tenth Ave., Belmar.
Downs, Stanley K., Sycamore Ave., Shrewsbury.
Dowstra, Harold F., 19 Monmouth St., Red Bank.
Edwards, Lawrence D., Washington Blvd. & 5th Ave., Sea Girt.
Engle, William L., 524 Washington Blvd., Sea Girt.
Faby, Harry G., 1141 Corlies Ave., Neptune.
Farrow, Hubert M., Jr., 19 Monmouth St., Red Bank.
Folk, Howard N., Route 35, Brielle.
Folk, John H., Route 35, Brielle.
Fraser, Estelle S., 1117 Sunset Ave., Asbury Park.
Garrabrant, F. Leroy Jr., 701 Mattison Ave., Asbury Park.
Garrabrandt, John N., 617 10th Ave., Belmar.
Grossinger, Victor E., Broad & Mechanic Sts., Red Bank.
Hawes, Munroe C., State Hgwy., Manasquan.
Heulitt, Frances Ward, 410 Corlies Ave., Allenhurst.
Hintelmann, William H., Ridge Road, Rumson.
Hintelmann, William H. Jr., Ridge Rd., Rumson.
Hough, Joseph H., 414 Corlies Ave., Allenhurst.
Hurry, Irving J., 66 Main Ave., Ocean Grove.
Jacobson, George, 190 Broadway, Long Branch.
James, Harold R., 804 River Road, Fair Haven.
King, Wm. Irving, 714 Bangs Ave., Asbury Park.
Kubler, Vivian M., 117 Main Ave., Ocean Grove.
Lamson, Merritt R., 56 W. Main St. Freehold.
Langan, Joseph B., Front St., Union Beach, Keyport.
Lawley, John T., Jr., State Highway 35, R.F.D. 1, Box 80, Red Bank.
Locher, Joseph J. 328 Cookman Ave., Asbury Park.
Macklin, Edward J., 8 White St., Red Bank.
Martin, Ernest L., 2601 Belmar Blvd., Glendola, Belmar.
Miller, Frank A., 524 Washington Blvd., Sea Girt.
Minugh, John L., Rumson Rd., Sea Bright.
Morris, Vera M., 384 Sairs Ave., Long Branch.
McAlee, James B., State Hgwy., Manasquan.
McCue, Joseph G., 88 Ridge Rd., Rumson.
McCue, William J., 88 Ridge Rd., Rumson.
McGinness, Theodore W., 21 Broad St., Eatontown.
McKenna, Frank W. Jr., 81 E. Front St., Red Bank.
Newman, Paul B., 500 Washington Blvd., Sea Girt.
Oliver, Everett W. Jr., 310 Main St., Asbury Park.
Patterson, B. Y., 1117 3rd Ave., Spring Lake.
Pichler, C. Edward, 259 Maple Ave., Red Bank.
Ralston, Edwin D., 48 Main Ave., Ocean Grove.
Redden, Harral A., 259 Maple Ave., Red Bank.
Reid, Walter, 400 Main St., Allenhurst.
Sandry, Clara A., 105 Ocean Road, Loch Arbour.
Schadt, Frieda, 181 First Ave., Manasquan.
Schanck, George S., 8 Linden Place, Red Bank.
Schilling, Lawrence J., Broad & Mechanic Sts., Red Bank.
Schwartz, Joseph P., 8 White St., Red Bank.
Schweizer, Henry, 146 Main St., Keansburg.
Sculthorp, Stanley F., 103 1st Ave., Atlantic Highlands.
Smith, Frederick A., 619 Bangs Ave., Asbury Park.
Smith, Herman J., 559 Broadway, Long Branch.
Smith, Mattie, 115½ Main St., Matawan.
Snyder, Harold B., 418 Main St., Avon-By-The-Sea.
Snyder, Harold Jr., 418 Main St., Avon-By-The-Sea.
Stillman, Ray H., 648 Broad St., Red Bank.
Stout, Ranson V. R. H., 77 Broad St., Red Bank.
Stryker, Paul R., Hgwy. 34, Holmdel.
Summers, William H., 505 Main St., Avon-By-The-Sea.
Sweeney, Charles E., Monmouth Rd., Rumson.
Tannenbaum, Lew, 2 W. Main St., Freehold.
Thompson, William M., III, 81 E. Front St., Red Bank.
Tindall, Charles H., 19 E. Front St., Red Bank.
Uzdilla, Dorothy S., Comanche Dr., Box 53, R.D. 1, Long Branch.
Van Buskirk, E. W., 267 Main St., Matawan.
Van Horn, W. Raymond, 804 River Road, Fair Haven.
Van Ness, Howard W., 4N Highway & Warren Ave., Spring Lake Heights.
Walker, Kenneth L., E. Sycamore Ave., Shrewsbury.
Walker, Kenneth L. Jr., E. Sycamore Ave., Shrewsbury.
Warren, W. Harold, 226 Main St., Asbury Park.
Waterbury, Rolston, 16 W. Front St., Red Bank.
Weart, William C., 102 W. Front St., Red Bank.
Weber, Charles, 198 First Ave., Manasquan.
Withrow, Chase P., 541 E. Main St., Manasquan.

The Montclair Board of Realtors

Active Members, 20; Others, 69.
President: Miss Myra C. Knight, 241 Lorraine Ave., Upper Montclair.
Secretary: Mrs. Rachel S. Corbin, 251 Park St., Upper Montclair.
Boone & Roberts, 11 S. Fullerton Ave., Montclair.
Connolly, H. S. & Co., 40 Lackawanna Plaza, Montclair.
Corbin & Corbin, 251 Park St., Upper Montclair.
Donald & Jarvis, 22 S. Park St., Montclair.
Holmes, Chas. S., 252 Park St., Upper Montclair.
Hughes, Frank R., 50 Church St., Montclair.
Johnson, Walter C., 192 Bellevue Ave., Upper Montclair.
Larsen, Paul F., 332 Bloomfield Ave.
Marshall, Ernest M., 615 Valley Rd., Upper Montclair.
Mackenzie Co., 5. N. Fullerton Ave., Montclair.
Moxley-Knight, Inc., 241 Lorraine Ave.,
Murdoch-Fairchild Agcy., 26 Lackawanna Plaza.
Murray, Martin Co. (Martin Murray), 630 Valley Rd., Upper Montclair.
Noyes Co. (Richard E. Noyes), 549 Valley Rd., Upper Montclair.
O'Brien Realty Co., 50 Church St., Montclair.
Oechsner, Herbert M., Inc., 363 Bloomfield Ave., Montclair.
Realty Service Co., 270 Bellevue Ave., Upper Montclair.
Simpson, Merritt Co., 349 Bloomfield Ave., Montclair.
Stanton Co., 16 Church St., Montclair.
Young, John Co., 406 Bloomfield Ave., Montclair.

Morris County Board of Realtors

Active Members, 48; Others, 57.
President: Paul Faller, 6 Woodlawn Dr., Chatham.
Secretary: Mrs. Juliet R. McWilliams, Main St., Chester.
Amerman, Harold D., 89 Washington Ave., Morristown, N. J.
Baker, Henry O., 7 S. Warren St., Dover.
Barbanes, Fred A., 40 Morris St., Morristown.
Belden, Paul, 365 Boulevard, Mt. Lakes.
Benson, Oscar W., 39 W. Blackell St., Dover.
Bruen, Harvey M., 1 Townsend Dr. S., Florham Park.
Bystrak, Walter, 54 Main St., Chatham.
Coleman, G. Kimball, 258 Main St., Chatham.
Crans, Fred S., 92 B'way. Denville.
Eagles, Alexander, 28 Waverly Pl., Madison.
Eckstein, Alex J., Dorothy Rd., Lake Parsippany.
Evans, W. Kelton, 68 Main St., Madison.
Faller, Paul, 6 Woodlawn Dr., Chatham.
Griffith, Donald, 10 Park Pl., Morristown.
Hamler, Roy K., Overlook Road, Millington.
Harman, A. J. Jr., 26 Greene Ave., Madison.
Holland, Mollie L., 25-27 Washington St., Morristown, N. J.
Jewell & Loughlin, Inc., 45 E. Blackwell St., Dover.
Kent, Everett W., P. O. Box 134, Budd Lake.
Kimble, Clarence R., 105 Pompton Turnpike, Pequannock.
Klintrup, Mrs. L. M., 150 Blvd., Mountain Lakes.
Kohler & Morris, 28 W. Blackwell St., Dover.
McWilliams, Juliet R., Main St., Chester.
Miller, Charles A., 4 second St., Chatham, N. J.
Mial, Lee L., 38 Elm St., Morristown.
Mintz, George J., 26 Park Pl., Morristown.
Myers, C. J. Kylie, 33 Morris St., Morristown.
Niles, Nicholas, 19 South St., Morristown.
O'Leary, Patrick B., % Wickham, Reserve St., Boonton.
Parmigiani, John, 12 Elm St., Morristown.
Prideaux, J. Raymond. (S. C. Griffith, Jr., Inc.), 10 Park Pl., Morristown.
Roberts, Charlotte Burke, Stat Hgwy. 6, Budd Lake.
Rodgers, Charles W., Broadway, Denville.
Ruther, James (Jewell & Loughlin, Inc.), 45 E. Blackwell St., Dover.
Schwarz, Frank, Prospect Point, R.D. 1, Wharton.
Schwarz, Harry L., 28 N. Sussex St., Dover.
Schwarz, Sidney M., 28 N. Sussex St., Dover.
Seely, William E., 143 Morris St., Morristown.
Smith, James Alexander, 20 Main St., Madison.
Squire, George H., 202 Franklin Rd., Denville.
Swart, Frank E., 915 Main St., Boonton.
Trengrove, Joseph H., 10 N. Main St., Wharton.
Underwood, Millicent M. (Mrs.), 20 Fairmount Ave., Chatham.
Vreeland, Everett B., 518 Main St., Boonton.
Ward, E. Geoffrey, Village Rd., Green Village.
Welsh, Eugene V., 143 Morris St., Morristown.
Windfeldt, Mary (Miss), Rt. 1, Hackettstown.
Ziegler, Mildred, 230 Main St., Madison.

NEWARK, N. J.
Chain Store Leasing
Industrial Specialists
Property Management
Appraisals - Mortgages
Mitchell 3-8500
Feist and Feist
Real Estate & Insurance
58 Park Pl., Newark, N.J.

ORMONDE A. KIEB
REALTOR
"Twenty-Eight Years of Custom Service"
744 Broad Street
Newark 2, New Jersey
Market 3-3505

Real Estate Board of Newark

Active Members, 183; Others, 349.
President: Agnes Coleman, 605 Mt. Prospect Ave. (4).
Executive Secretary: Gertrude I. Murphy, 786 Broad St. (2).
Abeles, Richard, 786 Broad St. (2).
Acocella, John B., 175 Orange Ave., Irvington (11).
Amada, Murrey, 207 Market St. (2).
Amato, Frank V., 37 Hinsdale Pl. (4).
Anderson, Louis & Co. (Louis Anderson), 118 Ferry St. (5).
Anicito, Robert B., 304 Lyons Ave. (8).
Asset Realization Co. (Herbert I. Segal), 26 Emerson Pl. (5).
Astone, Gaetano, 378 S. 10th St. (3).
Bass, Joseph M., 26 13th Ave. (3).
Bea, Charles R., 1120 S. Orange Ave. (6).
Becker, Helen, 240 S. 12th St. (7).
Berger, Alfred, 1174 Clinton Ave., Irvington (11).
Berger, Harry, 39 Branford Pl. (2).
Binn, T. Joseph, 254 6th Ave. (7).
Blau, Leslie, 50 Commerce St. (2).
Blumstein, Samuel (Clinton Realty Co.), 409-11 Clinton Ave. (8).
Bonda, Joseph L., 128 Market St. (2).
Bowers, Philip J. & Co. (John H. Bowers), 24 Commerce St. (2).
Breitman, Albert A. (Breitman & Sternberg), 24 William St. (2).
Breuninger, Walter H., S. 10th St. & Springfield Ave. (3).
Broadway Realty Co. (Richard C. Fischer), 700 Broadway (4).
Brooks, J. Frank, 50 Clinton St. (2).
Brown, Benjamin B., 271 5th St. (7).
Capano, Nicola A., 476 S. 13th St. (3).
Carkhuff, A. V., 744 Broad St. (2).
Chalfin, Martin, 120 Broad St. (4).
Ciccone, Joseph N., 679 N. 6th St. (7).
Clapp, Albert V. (Hill Realty Co.), 294 S. Orange Ave. (3).
Coeyman, Harry M., 736 Ridge St. (4).
Coleman, Agnes, 605 Mt. Prospect Ave. (4).
Colella, Louis A., 1203 Clinton Ave., Irvington (11).
Crecca, William J., 605 Broad St. (4).
Criscuolo, Harry, 80 Jefferson St. (5)
Cronheim, Albert S., 173 N. 7th St. (7).
Cronheim, David, 39 Branford Pl. (2).
Cullerton, John M., 1207 Springfield Ave., Irvington (11).
Dancak, Edward J., 744 Broad St. (2).
Day, Joseph P. Inc. (Richard Brown), 7 Dey St., New York City.
DeFlores, A. J., 1096 Sanford Ave., Irvington (11).
Donatiello, John, 790 Broad St. (2).
Drill, Max, 60 Park Pl. (2).
Duchinsky, George, 98 Huntington Ter. (8).
Dumper, Sargent Inc., 744 Broad St. (2).
D'Uva, Robert, 602 Broadway (4).
Dworkin, Abraham S., 115 Clermont Ave., Irvington (11).
Eber, Herbert H., 120 Branford Pl. (2).
Evans, Charles F., 24 Branford Pl. (2).
Feder, M. M., 744 Broad St. (2).
FEIST & FEIST, (L. Fred Caufield), 58 Park Pl. (2).
Fiedler, L. Theodore (Fiedler Inc.), 14 Park Pl. (2).
Fierstein, Theodore O., 1060 Broad St. (2).
Finkelstein, Louis A., 19 William St. (2).
Fitzsimmons, Jas. J., 24 Commerce St. (2).
Flaster, Leo, 744 Broad St. (2).
Flusser For Factories (Martin W. Flusser), 786 Broad St. (2).
Forman, David D., 217 Ferry St. (5).
Forman, Edward I., 331 Washington St. (2).
Foulks, John A. Jr., 24 Commerce St. (2).
Franke, John R., 1177 Springfield Ave., Irvington (11).

1890 OUR 63RD YEAR 1953
LOUIS SCHLESINGER COMPANY
Commercial, Industrial and Investment Specialists
Members of National Association of Real Estate Boards, American Institute of Real Estate Appraisers, Institute of Real Estate Management, Society of Industrial Realtors, Institute of Real Estate Brokers
901 Broad Street Market 2-6500 Newark, 2 N. J.

YOUR REAL ESTATE PROBLEMS IN
Newark, The Oranges, Maplewood, Etc.
Can Be Intelligently Handled Through
HARRY J. STEVENS, Inc. 478 Central Avenue Newark 7, New Jersey
ADVICE ON ANY PROPERTY IN NEW JERSEY
Member—American Institute of Real Estate Appraisers and Institute of Real Estate Management

Frankel-Weber (Herbert G. Frankel), 1003 Broad St. (2).
Franklin Mtge. & Title Ins. Co. (Arthur G. Pulis Jr.), 509 Orange St. (7).
Garfield Associates (Sam'l Garfield), 24 Commerce St. (2).
Gentile, Joseph, 515 S. Orange Ave. (6).
Gillen, Charles P., 27 Washington St. (2).
Goldberg, Herbert E.
Goldstein, George, 810 Broad St. (2).
Goodrich, William W., 784 Mt. Prospect Ave. (4).
Grudin, Solomon (Grudin & Targer), 383 Schley St. (8).
Hammerschlag, M. D., 38 W. Market St. (3).
Hannoch, Franklin, 744 Broad St. (2).
Harris, Robert, 24 Commerce St. (2).
Heidelk, William F. A., 783 Stuyvesant Ave., Irvington (11).
Henry, Edward J. (Seely Cade & Son Inc.), 744 Broad St. (2).
Herman, Louis, 60 Park Pl. (2).
Hess, Louis J., 150 Hillside Ave., Hillside.
Hill, E. Eugene, 744 Broad St. (2).
Hill, Flora M., 1344 Springfield Ave., Irvington (11).
Hirschorn, Jacob, 790 Broad St. (2).
Houston, David T. (David T. Houston Co.), 200 Washington St. (2).
Howard, Morton, 810 Broad St. (2).
Huegel, W. Edson, 188 Mt. Vernon Pl. (6).
Inguaggiato, Mario J., 139 Elm St. (5).
Isaacs, Joseph, 74 Johnson Ave. (8).
Jacobs, Samuel, 165 Schuyler Ave. (8).
Jayell Agency (Joseph L. Lippman), 17 Academy St. (2).
Jenkin, Harry T., 24 Commerce St. (2).
Johnes, Robert, 24 Branford Pl. (2).
Kaiser, Chas. W., 734 Mt. Prospect Ave. (4).
Kamm, Emanuel L., 744 Broad St. (2).
Kamm, William W., 744 Broad St. (2).
Kammerer, Frederick H., 549 Orange St. (7).
Khin, Samuel, 790 Broad St. (2).
KIEB, ORMONDE A., 744 Broad St. (2).
Kiel, Roy W., 1007 Springfield Ave., Irvington (11).
Kirsch, David A. & Co. (David A. Kirsch), 112 12th Ave. (7).
Kless, Albert, 237 Nesbit Terr., Irvington (11).
Kress, Andrew G. Jr., 2 40th St., Irvington (11).
Kopatz, Peter J., 1308 Clinton Ave., Irvington.
Krasner, Sanford, 60 Park Pl. (2).
Krinzman, Robert I. (Krinzman & Sheldon), 1025 Broad St. (2).
Kruger Agency (Rudolph Kruger), 11 Hill St. (2).
Larsen & Fish Inc. (Harwood E. Fish), 1243 Springfield Ave., Irvington (11).
Lee, Rose F., 24 Colony Dr. East, W.O.
Lehman Associates Inc. (Jack H. Lehman Jr.), 972 Broad St. (2).
Lehman, Jack H., 972 Broad St. (2).
Leski, Myron M., 592 Grove St., Irvington (11).
Levy, Fred, 17 Academy St. (2).
Linnett, John A., 24 Branford Pl. (2).
Linnett & Wolf Inc. (Frank W. Peppel), 129 Clinton Ave. (2).
Lippman, Alfred J. Inc. (Alfred J. Lippman), 810 Broad St. (2).
Lipuma, Vincent J., 86 Ferry St. (5).
Lombardy, Frank M., 112 3rd Ave. (4).
Luftman, Harry I., 1060 Broad St. (2).
Lyons, Thomas J., %Sanford Realty Co., 1267 Springfield Ave., Irvington (11).
Maring, Frank B., 744 Broad St. (2).
Mausteller, Florence, 318 Summer Ave. (4).
McGee, D. W. Co. (Wm. McGee), 31 Clinton St. (2).
McNulty, John F., 888 S. Orange Ave. (6).
Mitchell, Fred F. (Fred F. Mitchell Agcy.), 1000 Springfield Ave., Irvington (11).
Napolitano, Joseph, 189 Halsey St. (2).
National Mortgage Co. (Thomas E. Colleton), 222 Clinton Ave. (8).
Neuberger, Max, 972 Broad St. (2).
Neuscheler, W. Agency, 39 Raymond Plaza W. (5).
Neuwirth, J. Paul, 60 Park Pl. (2).
New Jersey Realty Co. (John C. Thompson), 830 Broad St. (1).
Newman, Albert E., 60 Park Pl. (2).
Nisivoccia, Peter, 218 Mt. Prospect Ave. (4).
O'Brien, John F., 174 S. Orange Ave., South Orange.
O'Connor, Charles J. (Charles J. O'Connor Agcy.), 52 Walnut St. (2).
Okin, William, 786 Broad St. (2).
Ollendorf, George, 128 Market St. (2).
Ott, Frank B. Agency (Frank B. Ott), 1087 Springfield Ave., Irvington (11).
Padula, Arthur H., 81-A Mt. Vernon Pl. (6).
Pasbjerg, Peter F. & Co. Inc. (Peter F. Pasbjerg), 18 Beaver St. (2).
Paskow, Seymour, 1028 Broad St. (2).
Pasquariello, Carmine V., 17 William St. (2).
Pazos, Anthony, 16 Ferry St. (5).
Persky, Robert, 77 Hedden Terrace (8).
Pinnas, Arthur, 31 Clinton St. (2).

NEW JERSEY
•COMMERCIAL
•INDUSTRIAL
•APARTMENT BLDGS.
•Sales
•Leasing
•Mortgages
MEMBER AMERICAN INSTITUTE OF REAL ESTATE APPRAISERS
60 Park Place Newark
MA 3-5660
JOSEPH L. Pitman
BETTER SERVICE SINCE 1923
REAL ESTATE MORTGAGE LOANS

PITMAN, JOSEPH L., 60 Park Pl. (2).
Pollack Agency (Della S. Pollack), 159 Nesbitt Terrace, Irvington (11).
Porter, Edward W. & Son (Edward W. Porter), 1086 S. Orange Ave. (6).
Powers, Lester, 189 Halsey St. (2).
Quinn, James J., 9 Clinton St. (2).
Rachlin, A. H. (Rachlin & Co.), 17 Academy St. (2).
Rachlin, Albert C. (Rachlin & Co.), 17 Academy St. (2).
Radosti, Frank, 738 Summer Ave. (4).
Raymond Commerce Corp. (H. C. Tresch), 1180 Raymond Blvd. (2).
Ressler, Wilton I., 786 Broad St. (2).
Ribeth, William C., 744 Broad St. (2).
Rieke, Herman, 589 Orange St. (7).
Riveles, Jacob A., 790 Broad St. (2).
Roehm, Charles G., 1299 Springfield Ave., Irvington (11).
Roth, Bert, 972 Broad St. (2).
Samuelson Co. (George Samuelson), 9 Clinton St. (2).
Scharf, Sidney, 9 Clinton St. (2).
Schechner, Samuel, 17 Academy St. (2).
SCHLESINGER, LOUIS CO., (Joel L. Schlesinger), 901 Broad St. (2).
Schwarz, Louis K., 11 Lincoln Park (2).
Schwebemeyer, Ralph G., 744 Broad St. (2).
Searles, Charles E., 343 Sanford Ave. (6).
Spies, Morton P., 786 Broad St. (2).
Stack, Joseph, 779 Clinton Ave. (8).
Stavitsky, Albert B. Co. (Albert B. Stavitsky), 304 Lyons Ave. (8).
Stavitsky, Michael A. Co. (Michael A. Stavitsky), 60 Park Pl. (2).
STEVENS, HARRY J., INC., (Harry J. Stevens), 478 Central Ave. (7).
Stevens & Perkins (Leslie Stevens), 830 Broad St. (2).
Stevenson, William H., 1400 Springfield Ave., Irvington (11).
SUMMER, ALEXANDER CO., (James E. Hanson), 1180 Raymond Blvd. (2).
SUMMER, ALEXANDER MORTGAGE Co. (Walter J. Gill), 1180 Raymond Blvd. (2).
Tasoff, Joseph, 19 Essex St., Irvington (11).
Thompson, Miss Clara W., 605 Mt. Prospect Ave. (4).
Tully, Thomas A. (Tully-Higgins Co.), 544 Central Ave. (7)
Underwood Mortgage & Title Co. (George B. Underwood), 1150 Springfield Ave., Irvington (11).
Vicedomini, Frank P. (Frank P. Vicedomini Agcy.), 856 S. Orange Ave. (6).
Vitale, Thomas, 1013 18th Ave. (6).
Waldor, Jack M. Inc. (Jack M. Waldor), 17 Academy St. (2).
Wallhauser, George M., 972 Broad St. (2).
Weber, Joel J., 1038 S. Orange Ave. (6).

Alexander Summer Co.
Realtors
APPRAISALS • MORTGAGES
PROPERTY MANAGEMENT
INDUSTRIAL PLANNING
AND DEVELOPMENT
1180 RAYMOND BOULEVARD
NEWARK, N.J. MARKET 4-4800

Whittington, Mrs. A. E., 138 W. Market St. (3).
Williamson, Edgar Jr., 786 Broad St. (2).
Winter, Irving, 1009 Clinton Ave., Irvington (11).
Witzburg, Martin & Son (Martin Witzburg), 344 Bergen St. (3).

North Hudson Board of Realtors

Active Members, 44; Others, 19.
President: C. Jerry Lombardo, 61 Newark St., Hoboken.
Secretary: Isabella V. Jurgensen, 8125 Hudson Ave., North Bergen.
Aimone, Gildo, Jr., 802 New York Ave., Union City.
Atkins, Stanley J., 423 38th St., Union City.
Bazzani, William J., 1303 Summit Ave., Union City.
Bremmer, William J., 1315 Paterson Pl. Rd., Secaucus.
Bruno, Anthony J., 1200 9th St., N. Bergen.
Buess, George H., 2900 New York Avenue, Union City.
Burckard, Louis V., 2204 Bergenline Ave., Union City.
Canova, Alfred, 724, 13th St., Union City.
Carroll, James J., 1203 88th St., North Bergen.
Cascardo, Frank J., 2912 Bergenline Ave., Union City.
DellaTorre, Louis E., 8704 Hudson Blvd., North Bergen.
Feudi, Alexander, 7403 Bergenline Ave., North Bergen.
Frosio, Peter, (McDermott), 2902 Bergenline Ave., Union City.
Girone, James, 8819 3rd Ave., North Bergen.
Glock, Walter H., 4700 Bergenline Ave., Union City.
Goldberger, Charles S., 445 54th St., West New York.
Goldstein, Seymour, 7021 Bergenline Ave., North Bergen.
Gottlieb, Arthur (J. I. Kislak), 32 Journal Sq., Jersey City.
Greenblatt, Abraham, 5914 Bergenline Ave., West New York.
Grote, George, 8414 Hudson Blvd., North Bergen.
Henehan, Joseph M., 1010 Summit Ave., Union City.
Jurgensen, Isabella V., 8125 Hudson Blvd., North Bergen.
Kazenski, John, 4214 Park Ave., Weehawken.
Kurtz, Irving, 400 40th St., Union City.
Leeger, Will, 4700 Bergenline Ave., Union City.
Leone, Dominick, 5209 Bergenline Ave., W. New York.
Limouze, Percy W., 400 36th St., Union City.
Lombardo, C., Jerry, (C. B. Snyder), 61 Newark St., Hoboken.
Low, Joseph D., 2020 Hudson Blvd., Union City.
Marcella, Harry, 7812 Bergenline Ave., North Bergen.
Milano, Richard D., 424 78th St., North Bergen.
Nanos, George J., 5301 Bergenline Ave., West New York.
Nolan, Cristine B., 4500 Paterson Pl. Rd., North Bergen.
O'Connor, Walter A., 617 Summit Ave., Union City.
Orlando, James, 5135 Bergenline Ave., West New York.
Quilla, Peter Jr., 7822 Hudson Blvd., North Bergen.
Rubenstein, Joseph, 4912 Bergenline Ave., West New York.
Shakarjian, Charles, 2506 Bergenline Ave., Union City.
Simsarian, Haig, 2308 Bergenline Avenue, Union City.
Snyder, Richard, 410 32 St., Union City.
Stern, Nat, 7120 Bergenline Ave., North Bergen.
Stern, Samuel, 7120 Bergenline Ave., North Bergen.
Stilz, Joseph, 500 60th St., West New York.
Tussano, Julius (Julian Realty Co.), 218 Dodd St., Weehawken, N.J.

Ocean City Real Estate Board

Active Members, 29.
President: Raymond H. Rousher, 935 Ocean Ave.
Secretary: Floyd A. Scott, 614 8th St.
Brice & Campbell, 8th & Atlantic Ave.
Carey, Bertrand T., 15th and Boardwalk.
Chattin, Haney L., 1315 Asbury Ave.
Chattin, M. R., 805 Central Ave.
Chester, Ralph L., 8th St. & Central Ave.
Corson, Ewing T. Agency, 8th & Ocean Ave.
DeMaris, Arthur M., 601 8th St.
Dittrich, Walter A., Inc., 8th St. & Wesley Ave.
Fox, Richard B., 8th St. & Atlantic Ave.
Frame, Louise M., 9 W. 14th St.
Guyer, J. Pierce, 9th St. & Haven Ave.
Hager, Marion & Harold, 421 Battersea Rd.
Harr Agency, 737 Wesley Ave.
Hitchener, Winfield S., 1239 Pleasure Ave.
Lawrence, I. Leslie, 4801 Central Ave.
Maxwell, E. Morgan, 1400 West Ave.
McCorkle, Anna W., 1117 Wesley Ave.
Morrison, J. William, 8th & Ocean Ave.
Mowbray, Edward A., 411 8th St.
Paris, Harold, 620 8th St.
Pontiere & Pontiere, 411 9th St.
Roberts, Lewis B., 2753 Asbury Ave.
Rousher Agency, 935 Ocean Ave.
Scott, Floyd W., 614 8th St.
Smith, Sara E., 413 9th St.
Stille, C. E., 804 Central Ave.
Voss, Bertha, 505 9th St.
Williams, Wm. J., 805 3rd St.
Wisham, Edmund L., 810 Ocean Ave.

Ocean County Board of Realtors

Active Members, 46; Others, 10.
President: Robert Haag, Court House Sq., Toms River.
Secretary: Thomas Hiering, 1517 Blvd., Seaside Heights.
Allsopp, William J., 978 Ocean Ave., Mantoloking.
Applegate, Donald T., 10 Washington St., Toms River.
Bergh, Harry, Neiecho Dr., Adamston.
Bertsch, C. Frank, Wildwood Ave., Ocean gate.
Blair, Leroy L., 12th & Boulevard, Ship Bottom.
Brown, Olive Walton, West Point Island, Lavallette.
Bunnell, L. H., Rt. 37, Normandy Beach.
Corrigan, John G., Ocean County Search Company, Toms River.
Devoe, Ernest S., 231 Ocean Ave., Pt. Pleasant Beach.
Faulkner, George M., 2002 Central Ave., Ship Bottom.
Flynn, Kenneth J., Kentucky Ave., Haven Beach.
Garibaldi, Charles Jr., 701 Central Ave., Lavallette.
Gavio, Philip J., President Ave., Lavallette.
Griggs, G. Clinton, 124 2nd St., Lakewood.
Gurney, Stuart W., Boulevard & Lee Avenues, Harvey Cedars.
Haag, A. Carl, Sr., 4th Ave Cor. Central, Seaside Park.
Haag, Robert, 60 Washington St., Toms River.
Haag, Wilmer, 4th Ave., Corner Central, Seaside Park.
Heffernan, Florence, 1020 Blvd., Seaside Heights.
Heffernan, Martin A., 1020 Boulevard, Seaside Heights.
Hiering, Thomas, 1517 Boulevard, Seaside Heights.
Hill, Joseph A., Harvey Cedars.
Homer, Gordon D., 1804 Central Ave., Lavallette.
Jehnke, Henry, Pine Beach.
Kelley, A. W., Maple Ave. & Centre St., Barnegat.
Kieser, Gustave J., Hooper Ave., Laurelton.
Klein, Herbert E., 231 Ocean Ave., Pt. Pleasant Beach.
Loughlin, J. Carroll, 32nd St. & Bay Blvd., Beach Haven Terrace.
Masters, Elizabeth Ryan, %Ryan Reliable Real Estate, Seaside Heights.
May, William F., 212 Washington Ave., Point Pleasant.
Nagle, Van A., 8th St. (Causeway), Ship Bottom.
Osborn, R. R. & Sons, (Robert R. Osborn, Jr.), 3rd St. and Bay Ave., Beach Haven.
Otis, G. Sterling, Tuckerton.
Ryan, Edward J., Jr., 113 Boulevard, Seaside Heights.
Schlosser, Mildred, 600 Central Ave., Lavallette.
Sigler, Wilber S., Inc., 130 2nd St., Lakewood.
Simons, Fred B., Adamston.
Smock, Arthur R., 99 River Ave., Lakewood.
Sterling, Clayton, 1801 Boulevard, Seaside Park.
Stocton, Jack P. (Thomas A. Mathis Inc.), 231 Main St., Toms River.
Taylor, J. Paul, Lacey Rd., Forked River.
Taylor, Thomas J., 54th & Boulevard, Brant Beach.
Van Dyke, Richard, Beach Haven Terrace.
Voorhees, P. A., Main Ave., Bay Head.
Weidner, Elmer F., 5th & Bay Ave., Beach Haven.
Zachariae, Richard A., 22nd & Boulevard, Ship Bottom.

Board of Realtors of the Oranges and Maplewood

Active Members, 89; Others, 240.
President: Edward H. Kaiser, 114 W. S. Orange Ave., South Orange.
Executive Vice-President: James G. Work, 25 Halsted St., East Orange.
Allers, Charles J., 34 Prospect St., East Orange.
Allsopp, George A., 27 Main St., Milburn.
Andruss, E. Kenneth, 175 Mt. Pleasant Ave., West Orange.
Anthony, Richard A., 105 E. Northfield Rd., Livingston.
Baker, Esther G., 671 Ridgewood Rd., Maplewood.
Barker, S. Weldon, 16 Sloan St., South Orange.

"Business goes where it is invited and stays where it is made welcome."

FRANK H. TAYLOR & SON, INC.

NOTE FIRST NAME

HARRY A. TAYLOR, *President*

A large and capable organization ready and able to serve Realtors of the Nation in New Jersey.

Established 1885

520 Main Street, East Orange, N.J.
227 Millburn Avenue, Millburn, N.J.

J. G. MULFORD COMPANY

Established 1876

Specializing in — Residential Properties
Property Management Appraisals

201 Park Avenue **Plainfield, N.J.**

ORANGES (Cont.)

Batzle, Vivian H., 56 Main St., Milburn.
Bedford, Frank A., 795 Northfield Rd., West Orange.
Bertschinger, William F., 95 Main St., West Orange.
Blanchard, Neal, 50 Northfield Ave., West Orange.
Bremer, Lloyd P., 12 Holmes St., Millburn.
Brenner, Julian, 380 Main St., East Orange.
Bruen, Edward E. Jr., 439 Central Ave., East Orange.
Buchanan, Cornelius W., 321 Millburn Ave., Millburn.
Buffo, Eunice M., 227 Millburn Ave., Millburn.
Bunnell, Robert S., 4 Flemer Ave., Springfield.
Bystrak, Walter, 485 S. Livingston Ave., Livingston.
Clark, LeRoy, 163 S. Livingston Ave., Livingston.
Collins, Pell T. Jr., 12 Washington Place, East Orange.
Connelly, William J., 4 S. Orange Ave., South Orange.
Connolly, Raymond, 115 S. Orange Ave., South Orange.
Connolly, R. Herbert, 115 S. Orange Ave., South Orange.
Crane, Herbert A., 941 S. Orange Ave., East Orange.
Cryan, Walter L., 519 Main St., East Orange.
Dalzell, Kenneth W. Sr., 525 Millburn Ave., Short Hills.
Degnan, Bernard M., 308 Main St., West Orange.
Dietz, Robert E., 321 Millburn Ave., Millburn.
Dolan, Joseph F., 74 Academy St., South Orange.
Dumper, Sargent, 217-A, Millburn Ave., Millburn.
Dunn, George M., 1 Durand Rd., Maplewood.
Ellis, Leslie F., 487 Valley St., Maplewood.
Farkas, Frederick C., 221 Millburn Ave., Millburn.
Felgar, Gladys M., 463 Central Ave., East Orange.
Fiacre, J. Lewis, 1874 Springfield Ave., Maplewood.
Forsythe, J. Ransom, 364 Main St., East Orange.
Goldberg, Herbert E., 488 Central Ave., East Orange.
Hay, Doris Drake, 378 Millburn Ave., Millburn.
Hendricks, Robert W., 364 Main St., East Orange.
Hughes, Eugene E., 6 Sloan St., South Orange.
Jack, Andrew, 157 Maplewood Ave., Maplewood.
Kaiser, Edward H., 114 W. South Orange Ave., South Orange.
Karam, Felix, 3 Ridgehurst Rd., West Orange.
Karam, Voltaire, 431 Main St., West Orange.
Klein, Charles J. Jr., 151 Maplewood Ave., Maplewood.
Knight, A. Craig, 52 Brick Church Plaza, East Orange.
Lacombe, Hedwig M., 1634 Springfield Ave., Maplewood.
Lesher, Henry M., 58 N. Grove St., East Orange.
Mack, George F., 335 Main St., East Orange.
Marshall, Robert E., 62 Main St., Millburn.
Martin, Donald G., 155 Maplewood Ave., Maplewood.
McLintock, Gladys R., 9 Vose Ave., South Orange.
Moore, Harriet L., 7 N. Arlington Ave., East Orange.
Muchmore, G. Burton, 20 Stockton Place, East Orange.
Muchmore, James H., 14 Prospect Place, East Orange.
Munther, John D., 16 Sloan St., South Orange.
Muth, Tobias J., 3 N. Arlington Ave., East Orange.
Newton, Bert S., 2 Prospect Place, East Orange.
O'Brien, Edmond V., 10 Sloan St., South Orange.
Preiser, Godfrey K., 1 N. Harrison St., East Orange.
Price, Charles A., 231 N. 18th St., East Orange.
Pruden, Walter R., 604 Central Ave., East Orange.
Puffer, Leonard B., 106 Dodd St., East Orange.
Pursell, Alfred "Bud", 136 S. Valley Rd., West Orange.
Randall, Nathaniel G., 512 Main St., East Orange.
Raymond, Howard M., 401 Main St., East Orange.
Ryan, Joseph M., 58 4th Ave., East Orange.
Salisbury, Lloyd W., 96 Baker St., Maplewood.
Seymour, Ralph deV., 116 Short Hills Ave., Short Hills.
Shipman, Charles T. II, 519 Main St., East Orange.
Smith, Gertrude K., 10 Valley St., South Orange.
Smith, William B., 310 Main St., Orange.
Soule, Jean D., 46 Chatham Rd., Short Hills.
Stevens, Harry J., 478 Central Ave., Newark (7).
Stolese, Frank P., 45 E. Northfield Rd., Livingston.
Stratton, Louis D., 1888 Springfield Ave., Maplewood.
Sturm, Clifford J., 10 Main St., West Orange.
Sudler, Oscar M., 463 Central Ave., East Orange.
TAYLOR, HARRY A., 520 Main St., East Orange.
Tichenor, Paul S., 38 Chatham Rd., Short Hills.
Tidaback, Edward C., 716 Morris Turnpike, Short Hills.
Tompkins, Edgar W., 34 Prospect St., East Orange.
Vliet, George D., 22 N. Munn Ave., East Orange.
Welker, Harry L., 155 Maplewood Ave., Maplewood.
Wiley, Arthur J., 321 Millburn Ave., Millburn.
Willett, Donald W., 25 Halsted St., East Orange.
Withington, Henry, 380 Main St., East Orange.
Wolf, Frederic L., 21 South Orange Ave., South Orange.
Zahn, Charles G., 16 N. Livingston Ave., Livingston.
Zahn, Joseph W., 166 S. Livingston Ave., Livingston.

Passaic County Board of Realtors

Active Members, 86; Others, 26.
President: Clifford Hunt, 57 First Ave., Hawthorne.
Secretary: Morris Diamond, 258 Main Ave., Passaic.

Adams, C. S., 218 Belmont Ave., Haledon.
Arena, Andrew, 345 Union Ave., Paterson.
Barker, Theodore S., 35 McKinley Ave., Hawthorne.
Barker, Theodore S., Jr., 295 Lafayette Ave., Hawthorne.
Barna, Peter R., 714 Main Ave., Clifton.
Bock, Foster D., Route 23, Greenwood Ave., Mt. View.
Bogart, Gilbert D., 667 Main Ave., Passaic.
Borduin, George P., 335 N. 11th St., Prospect Park.
Borrelli, Salvatore, 356 Totowa Ave., Paterson.
Boyle, Austin M., 1143 Main St., Paterson.
Carlock, Stanley A., 49 N. Main St., Paterson.
Casey, Edward A., Union Valley Rd., West Milford.
Cheney, Edward C., 16 Broadway, Passaic.
Cohn, Isadore, 321 Market St., Paterson.
Cona, Charles A., 1 N. 16th St., Haledon.
Dale, John A., Jr., 30 Washington Pl., Totowa Boro.
DE PETRO, ANTHONY G., 1330 Main Ave., Clifton.
Dewey, William, 537 Main St., Paterson.
Diamond, Morris, 258 Main Ave., Passaic.
DiCicco, James, 59 Belmont Ave., Paterson.
Dunham, Lester R., 289 Lakeview Ave., Clifton.
Ebpstein, Max, R.D. 2, Box 262 H, Passaic.
Epworth, James H., 155 Ellison St., Paterson.
Evans, S. K., 563 E. 32nd St., Paterson.
Fardella, Matthew, 64 Hamilton St., Paterson.
Ford, Robert, 15 Broadway, Passaic.
Frankl, F. G., 70 Christie Ave., Clifton.
Friedbauer, David, 663 Main Ave., Passaic.
Furrey, William Paul, 5 Colt St., Paterson.
Galesi, Mauro, 309 Main St., Paterson.
Gend, Mrs. Elizabeth, 105 Parkview Ave., East Paterson.
Gerlach, Harry J., 668 Main Ave., Passaic.
Glasser, John F., P.O. Box 1727, Paterson.
Grunauer, William, 29 Church St., Paterson.
Haroldson, Olaf, Hamburgh Turnpike, Pompton Falls, or R.D. 1, Paterson.
Hoelscher, Fred, 152 Market St., Paterson.
Hoffman, Sam, 262 Main St., Paterson.
Hunt, Clifford, 57 First Ave., Hawthorne.
Hunziker, Frederick J., 262 Main St., Paterson.
Jadamowitz, Otto, 102 W. Broadway, Paterson.
Jones, A. Marshall Jr., 294 Broadway, Passaic.
Klein, Ernest, 111 Wanaque Ave., Pompton Lake.
KRUGMAN, DAVID, 1330 Main Ave., Clifton.
LAMBERT, JOSEPH R., 22 Church St., Paterson.
Lambert, William R., 22 Church St., Paterson.
Lee, Raymond J., 67 Ward St., Paterson.
Levine, A. L., 210 Main St., Paterson.
Liebowitz, Edward, 1277 Main Ave., Clifton.
Lindholm, A. W., Box 118, Passaic.
Lomauro, Frank R., 615 Main Ave., Passaic.
Loughlin, Edward J., Erskine Lake, RFD, Wanaque.
Ludwig, Joseph C., 49 Albert Ave., Fair Lawn.
Maggio, Russell, 27 Leonlard Pl., Passaic.
Marchese, Joseph A., Jr., 30 Broadway, Passaic.
Marschalk, F. Paul, 302 Clifton Ave., Clifton.
Miriello, Anthony, 458 21st Ave., Paterson.
Miske, John A., 655 Main Ave., Passaic.
O'Brien, William F., 657 Main Ave., Passaic.
O'Donnell, Miss Bertha M., 13 Smith St., Paterson.
Pasternack, A. W., 71 Lexington Ave., Passaic.
Penn, James H., 132 Summer St., Passaic.
Peto, Henry L., 180 Lakeview Ave., Clifton.
Piccoli, Peter, 152 Market St., Paterson.
Pirozzi, Charles, 7 Church St., Paterson.
Reidel, Arthur T., 111 Wanaque Ave., Pompton Lakes.
Reidel, Arthur T., Jr., 111 Wanaque Ave., Pompton Lakes.
Sanders, Albert, 5 Colt St., Paterson.
Scheidemann, Ernest T., 841 Main Ave., Clifton.
Schulting, Herman, Jr., 635 Main Ave., Passaic.
Slothus, John R., 657 Main Ave., Passaic.
Smith, Harry A., 5 Colt St., Paterson.
Smith, Joseph A., 5 Colt St., Paterson.
Staechlin, H. L., 620 Madison Ave., Paterson.
Stam, Henry N., 5 Colt St., Paterson.
Stanley, Harry M., 218 Belmont Ave., Haledon.
Stickney, George H. Jr., 126 Market St., Paterson.
Sybesma, William R., 409 E. 18th St., Paterson.
Tomai, James, 351 Main St., Paterson.
Van Dillen, Roger, 777 Clifton Ave., Clifton.
Ventimiglia, Anthony, 136 Washington St., Paterson.
Vought, Samuel P., 13 Smith St., Paterson.
Weiss, George, 66 E. 19th St., Paterson.
Weiss, John Jr., Hamburg Turnpike, Wayne Twp., Paterson.
Weiss, Ralph, 7 Church St., Paterson.
Williams, George G., 222 Lafayette Ave., Hawthorne.
Zester, William, 40 Church St., Pasterson.

Plainfield Real Estate Board

Active Members, 43; Others, 10.
President: Joseph M. Moore, 131 North Ave.
Secretary: John T. Goodwin, 45 Willow Ave., North Plainfield.

Abrams, Hyman L., 233 W. Front St.
Bartell, Miss Ann, 721 Madison Ave.
Bilorusky, V. J., 604 Terrill Rd.
Brower, John I., 724 Watchung Ave.
Brown, Milton, 131 North Ave.
Carmichael, Catherine T., 148 Sandford Ave., North Plainfield.
Chobot, Frank, 214 Park Ave.
Clark, Charles B., 121 North Ave.
Clarke, George M., 240 W. Front St.
Goodwin, John T., 45 Willow Ave., North Plainfield.
Gorrell, Henry C., 102 North Ave.
Have, Andrew H. Jr., 167 North Ave.
Hedden, Patrick J., 281 Somerset St., North Plainfield.
Jackson, Mrs. H., 29 Sanford Ave.
Jasin, Louis, 908 W. Front St.
Kennedy, Waldo (Plainfield Trust Co.), 202 Park Ave.
Linbarger, Harvey R., 197 North Ave.
Lavenhar, A., 238 Park Ave.
Liotta, Francis, 220 Somerset St.
Maletz, Thomas S., 704 Sheridan Ave.
Martin, Frederick A., 185 North Ave.
McCarthy, Miss Helen, 233 W. Front St.
McDowell, William G., 1361 Marlborough Ave.
Meyer, Mrs. Gene G., 167 North Ave.
Molter, Kenneth J., 120 North Ave.
Moore, Joseph M., 131 North Ave.
Nathanson, Sol, 311 Madison Ave.
O'Keefe, John J., 107 Park Ave.
Saunders, Arthur, 338 Somerset St. North Plainfield.
Schwartz, Calvin M., 417 Park Ave., Scotch Plains.
Schwartz, Herbert M., 339 Park Ave.
Schwartz, I. J., 238 Park Ave.
Schwartz, Ralph, 247 W. Front St.
Schwartz, Samuel, 339 Park Ave.
Skinner, N., 116 Depot Park.
Stevenson, J. Herbert, 160 E. Second St.
Stewart, Mrs. Eva C., 189 North Ave.
Van Syckel, Aaron J., 322 North Ave., Dunellen.
Vitolo, Joseph H., 142 North Ave.
WALKER, ALBERT R. (J. G. Mulford Co.), 201 Park Ave.
Whitford, A. A., 705 Park Ave.
Wicht, Mrs. Catherine R., 46 Mountain Ave., North Plainfield.
Wright, Miss Anne, 152 North Ave.

KRUGMAN and DePETRO

Appraisals — Investments
Property Management
Mortgages — Land Developing
Sales
Residential and Industrial
and Insurance

OFFICERS:
DAVID KRUGMAN ANTHONY DEPETRO

1330 Main Avenue
Clifton, New Jersey

JOS. R. LAMBERT, M.A.I.

Note First Name

An E. H. Lambert Successor

Founded 1888

Complete Realty Service

Lambert Building
Phone Lambert 3-2052
20-22 Church St.; Paterson 1, New Jersey

Rahway Real Estate Board

Active Members, 14; Others, 2.
President: Alfred C. O'Connor, 1520 Irving St.
Secretary: Mrs. H. A. Diers Rau, 346 W. Grand Ave.

Bauer & Brooks Co., 1480 Irving St.
Bendy, Robert H., 1653 Park St., Rahway.
Berlin, Ellen, Shadow Lane, Clark Township.
DiComo Agency, Ross, 1576 Irving St.
Gehring, Clifford P., 1780 St. Georges Ave.
Geyer, John F., 1449 Irving St.
Gibbons, Freeland J., 1571 Irving St.
Giles, John J., 1703 S. Wood Ave., Linden.
Hart, Richard W., 1275 Georgia St.
Markey, John D., 1578 Elizabeth Ave.
O'Connor, Alfred C., 1520 Irving St.
Rau, Mrs. H. A. Diers, 346 W. Grand Ave.
Ruddy, Raymond L., 196 E. Grand Ave.
Shell, John C., 69 Main St.

CHEEL Real Estate SERVICE
BUILDING CONSTRUCTION — PROPERTY MANAGEMENT
APPRAISALS — INSURANCE — MORTGAGE LOANS
Sale and rental of all types of real estate
"Developers of 'Cheelcroft' at Ho-Ho-Kus"
45 North Broad Street — Phone: Ridgewood 6-6100
RIDGEWOOD, NEW JERSEY

Ridgewood Board of Realtors

Active Members, 55; Others, 38.
President: Robert W. Hammond, 43 N. Broad St., Ridgewood.
Secretary: Lillian Rockefeller; 41 N. Broad St., Ridgewood.
Ackerson, Mrs. Louise N., 12 E. Main St., Ramsey.
Allabough, Margaret, (Mrs.), 31 N. Broad St.
Apgar, Mahlon, 125 Bellair Rd.
Beckman, George H., 46 Godwin Ave.
Bertholf, Frances R. (Mrs.), 905 Linwood Ave.
Bogert, Albert G., 245 E. Ridgewood Ave.
Bogert, Eugene, 6 W. Plaza.
Bonhotal, Jeanette M., (Mrs.), 201 E. Ridgewood Ave.
Carlson, Wilbur D., 200 E. Ridgewood Ave.
Catlin, John E., 408 E. Ridgewood Ave.
CHEEL, HAROLD W., 45 N. Broad St., Box 595.
Clark, Harold E., 45 N. Broad St.
Coyle, John H., 9 N. Broad St., Box 449.
Day, Howard A., 61 N. Maple Ave.
Dietrich, Harold E., 183 Rock Rd., Glen Rock
Dietz, Millard K., 140 Cottage Pl.
Ellis, Ralph, 1080 Hillcrest Road.
Fenn, Harris B., 150 Woodland Ave.
Ferris, Mason F., 245 E. Ridgewood Ave., Ridgewood
Forman, Isabel J., (Miss), 41 N. Broad St.
German, H. Scott, 4 Wilsey Sq.
Gibson, Josiah A., 253 E. Ridgewood Ave.
Gunster, Herman, 405 E. Ridgewood Ave.
Hammond, Robert W., 43 N. Broad St.
Higgins, Jos. A., 456 N. Monroe St.
Hull, John H., 311 S. Maple Ave.
Johnson, S. Warren, 155 Franklin Ave., Wyckoff.
Kornhoff, Lee, 201 E. Ridgewood Ave.
Lawlin, B. K., Main St., Wyckoff.
Ludlum, William T., 482 Rock Rd., Glen Rock.
MacDonald, Kenneth W., Franklin Ave., Wyckoff.
MacVean, Homer G., 45 N. Broad St.
Mittag, Dune, 1011 E. Glen Ave.
Moody, Mrs. Dorothy P., 29 Godwin Ave.
Moynihan, Henrietta, (Mrs.), 201 Ridgewood Ave., Ridgewood.
Parlagreco, Paul, 604 N. Maple Ave.
Reynolds, Robert D., Box 83, Saddle River.
Rockefeller, Mrs. Lillian, 41 N. Broad St.
Rule, George A., 245 E. Ridgewood Ave.
Schmults, Edward M., 9 N. Broad St., Ridgewood.
Schuring, N. L., 186 Rock Rd., Glen Rock.
Shuart, Franklin J., 39 Franklin Turnpike, Waldwick
Shutts, Everett V., 162 E. Ridgewood Ave.
Shutts, Helen P., 162 E. Ridgewood Ave.
Smith, Chas. Calvin, 24 S. Maple Ave.
Smith, George H., 183 Rock Rd., Glen Rock.
Springer, Mrs. Helen T., 201 E. Ridgewood Ave., Ridgewood
Tetor, Fred A., 9 N. Broad St., Box 449.
Van Houten, S. T., W. Allendale Ave., Allendale.
Walstrum, Eleanor P., (Mrs.), 201 E. Ridgewood Ave., Ridgewood.
Walstrum, S. S., 201 E. Ridgewood Ave.
Walstrum, S. William, 201 E. Ridgewood Ave.
Wheeler, Buckley A., 6 S. Broad St., Ridgewood.
Wilde, Mrs. Frances M., 201 E. Ridgewood Ave.
Woolley, Herbert J. A., 31 E. Ridgewood Ave.

Salem County Board of Realtors

Active Members, 10.
President: Fedele De Palma, 74 E. Main St., Penns Grove.
Secretary-Treasurer: Marian Smith, 321 Hook Rd., Pennsville.
Carman, Albert D., 2nd St., Elmer.
Coffey, W. Mike, 116 E. Main St., Penns Grove.
Coffey, Walter W., 116 E. Main St., Penns Grove.
DePalma, Fedele, 74 E. Main St., Penns Grove.
Featherer, David P., 190 W. Main St., Penns Grove.
Mifflin, William T., 168 E. Broadway, Salem.
Plaskett, Howard O., 5 Walnut St., Salem.
Rogers, George C. Jr., 14 West Ave., Woodstown.
Smith, Marian, 321 Hook Rd., Pennsville.
Williams, Jane Aberts, 21 Delaware Ave., Penns Grove.

Somerset County Board of Realtors

Active Members, 46; Others, 37.
President: David J. Booth, Mine Brook Rd., Bernardsville.
Secretary: James J. Del Monte, Bell Ave., Raritan.
Ayres, Samuel Jr., 19 N. Bridge St., Somerville.
Barber, N. J., 30 Cedar St., South Bound Brook.
Beck, Miss Sarah A., Far Hills.
Belli, E. L., 4 Hamilton St., Bound Brook.
Bockoven, F. H., Berta Place, Basking Ridge.
BOOTH, CARL H., Mine Brook Rd., Bernardsville.
Booth, David J., Mine Brook Rd., Bernardsville.
Bulat, Joseph J., Manville.
Charneski, John, 110 S. Main St., Manville.
Del Monte, James J., Bell Ave., Raritan.
Dobbs, Ellsworth, 113 Morristown Rd., Bernardsville.
Egan, Edward J., Liberty Corner.
Fetterly, Charles H., Union Ave., Bound Brook.
Gould, George M., 4 Hamilton St., Bound Brook.
Gould, Mrs. Ruth L., 4 Hamilton St., Bound Brook.
Grek, George E., 210 E. Main St., Bound Brook.
Gutleber, Robert, State Highway 32, Basking Ridge.
Hall, Ralph W., Branchburg Park, R. D. 4.
Hawley, W. G. Jr., 75 E. Main St., Somerville.
Hill, W. W. 44 Morristown Rd., Bernardsville.
Holmes, Warren G., Main St., Bedminster.
Jaffey, A. C., 12 Maple St., Somerville.
LaFontaine, Douglas, 19 Maple St., Somerville.
Lawrence, Philip B., Morristown Rd., Bernardsville.
Mader, David E., 75 E. Main St., Somerville.
Maher, Thomas F. Jr., State Hgwy. 32, Basking Ridge.
Merikle, G. Howard, State Hgwy. 28, North Branch.
Michelsen, Mrs. Marie H., 839 N. Mountain Ave., Bound Brook.
Minton, Stuart, 49 E. 53 St. (Previews), New York.
Newman, Mrs. Elizabeth, Rt. 31, Bedminster.
Ortman, Ralph S., 19 S. Bridge St., Somerville.
Powlison, Ernest K., Valley Rd., Wachtung.
Potts, John R., North Branch.
Schmelz, Conrad C., 19 N. Bridge St., Somerville.
Schultz, Fred H., R. D. 2, Plainfield.
Stege, Mrs. Lillian, Basking Ridge.
Sutphen, Raymond P., 158 W. Main St., Somerville.
Thomson, Harold B., S. Finley Ave., Basking Ridge.
Tuttle, Wilmer N., Bedminster.
Van Cleef, Garrett W., 12 Maple St., Somerville.
Vanderveer, George H., Neshanic Station.
Van Syckel, T. Sanford, 20 Hamilton St., Bound Brook.
Wilhousky, Joseph Jr., 200 S. Main St., Manville.
Wood, Russell S., Bedminster.
Woolman, Raymond J., Pluckemin.
Wyckoff, F. R., 26 South St., Somerville.

BERNARDSVILLE, N. J.
Specializing in Farm and Country Properties in
- SOMERSET COUNTY
- MORRIS COUNTY
- HUNTERDON COUNTY
- WARREN COUNTY
- SUSSEX COUNTY

General Insurance
CARL H. BOOTH
53 Mine Brook Road

South Bergen County Board of Realtors

Active Members, 22; Others, 10.
President: Horace R. Bogle, 300 Stuyvesant Ave., Lyndhurst.
Secretary: Harold J. Camelet, 358 Valley Brook Ave., Lyndhurst.
Bieger, Conrad, 464 Valley Brook Ave., Lyndhurst.
Blakiston, David A., 18 Park Ave., Rutherford.
Blankley, Joseph R., 207 Hackensack St., Wood-Ridge.
Bogle, Horace R., 300 Stuyvesant Ave., Lyndhurst.
Brown, Edward S., 19 Park Ave., Rutherford.
Burke, William J., 44 Nevins St., Rutherford.
Camelet, Harold J., 358 Valley Brook Ave., Lyndhurst.
Gemmer, Conrad, 98 Hackensack St., Wood Ridge.
Gibbs, Emanuel, 1 Ridge Rd., Lyndhurst.
Giloolly, Herbert D., 114 Jackson Ave., Rutherford.
Goerner, Walter E., 189 Hackensack St., Wood Ridge.
Gorab, Albert, 257 Hackensack St., Wood Ridge.
Liva, Arthur D., 242 Stuyvesant Ave., Lyndhurst.
Lumund, James H., 41 Park Ave., Rutherford.
New, Ellwood S., 6 Ames Ave., Rutherford.
Savino, Carmine, 255 Ridge Rd., Lyndhurst.
Sorensen, Aksel S., 232 Stuyvesant Ave., Lyndhurst.
Stolarz, E. J., 126 Locus Ave., Wallington.
Stothers, John, 2 E. Park Pl., Wallington.
Van Winkle, Arthur D., 24 Orient Way, Rutherford.
Van Winkle, Robert S., 2 Station Square, Rutherford.
Zimmerman, George, 335 Hackensack St., Carlstadt.

Sussex County Real Estate Board

Active Members, 26; Others, 3
President: Frederic R. MacDonald, 17 Main St., Newton.
Secretary-Treasurer: Mrs. Byrdette K. Chamberlain, Lakeside Blvd., Hopatcong.
Brady, Beatrice, Lakeside Blvd., Hopatcong.
Closs, Herbert L., Lake Mohawk, Sparta.
Chamberlain, Mrs. Byrdette K., Lakeside Blvd., Hopatcong.
Dennis, Mildred Read, Cranberry Lake.
Douglas, Edgar H., Spring St., Newton.
Dunker, Frank, Park Place, Newton.
Edsall, Thomas D., Hamburg.
Edsall, Van Hamburg.
Garrabrant, Lila B., Woodport Rd., Sparta.
Hardin, William J., 35 Spring St., Newton.
Hendershot, Blair, Lake Mohawk, Sparta.
Lockwood, A. N., 17 Main St., Newton.
Lozier, Raymond, R. D., No. 1, Sparta.
Linden, Mrs. Florence, 91 High St., Newton.
MacDonald, Frederic R., 17 Main St., Newton.
Martin, Sayer S., 1 Main St., Newton.
Mazuy, Frank E., Park Place, Newton.
Northrup, Lavton T., 209 Main St., Newton.
Puffer, Harold V., Andover.
Rossy, Theodore, River Styx, Hopatcong.
Schaff, William R., 79 High St., Newton.
Seckler, John, Highland Lakes.
Shepperd, S. Clayton, Highland Lakes.
Springer, Horace A., Main St., Andover.
Thompson, Herbert A., Lake Mohawk, Sparta.
Wheeler, Frank C., Lake Mohawk, Sparta.

Summit Real Estate Board

Active Members, 19; Others, 18.
President: Warren A. Smith, 41 Maple St.
Secretary: Mrs. Ruth E. Weed, 360 Springfield Ave.
Anderson, Alfred S., 443 Springfield Ave.
Butler Agency, 7 Beechwood Rd.
Bystrak Bros., 9 Maple St.
Edmonson & Handwork, 382 Springfield Ave.
Glazebrook, H. McK., 332 Springfield Ave.
Holmes Agency, 45 Maple St.
Houston, S. E. & E. G., 360 Springfield Ave.
Jobs-Beck-Schmidt Co., 3 Beechwood Rd.
Long, Clarence D., 332 Springfield Ave.
Maben, Spencer M., 22 Beechwood Rd.
McNamara, Walter A., 37 Maple St.
Morris Agency, James, 1562 Springfield Ave., New Providence.
Mountain, Whitmore & Johnson, 85 Summit Ave.
Munroe, Thomas F., 107 Summit Ave.
Obrig, Elwood M., 21 Maple St.
Richland Co., The., 41 Maple St.
Stafford Agency, The, 40 Beechwood Rd.
Steele, Robt. H., 95 Summit Ave.
Stromenger, Richard T., 22 Beechwood Rd.

Trenton & Mercer County Board of Realtors

Active Members, 68.
President: Vincent P. Bradley, 145 E. Hanover St., Trenton.
Secretary: William J. Waldron, 3 S. Montgomery St., Trenton.
Abbott, James J., Broad St. Bank Bldg., Trenton.
Altman, Louis, Broad St. Bank Blgd., Trenton.
Applegate, George E., 124 N. Montgomery St., Trenton.
Auld, Thomas C., 306 E. State St., Trenton.
Bachman, Wilson O., 156 W. State St., Trenton.
Bernstein, Abe., Broad St. Bank Bldg., Trenton.
Bernstein, Harry, 227 E. Hanover St., Trenton.
Block, Sol R., Broad St. Bank Bldg., Trenton.
Borden, William S., 103 W. Hanover St., Trenton.
Bower, A. V., Broad St. Bank Bldg., Trenton.
Bradley, Vincent P., 145 E. Hanover St., Trenton.
Cole, J. Morton, 348 W. State St., Trenton.
Commini, Michael, 161 Hamilton Ave., Trenton.
Cook, Edmund D., 190 Nassau St., Princeton.
Delate, Joseph L., Broad St. Bank Bldg., Trenton.
Deutchman, Harold H., 28 W. State St.
Diamond, Walter J., 2585 Nottingham Way, Mercerville.
Doolan, Joseph G., 223 E. Hanover St., Trenton.
Erb, Howard J. Jr., 877 Brunswick Ave., Trenton.
Felcone, Lewis, 217 E. Hanover St., Trenton.
Foster, Edward, 225 E. Hanover St., Trenton.
Fulper, William H., 300 W. State St., Trenton.
Green, Paul, 61 Highland Ave., Yardville Heights.
Hageman, Maurice H., 231 Rogers Ave., Hightstown.
Hill, Edmund C., Wilburtha Rd., Trenton.
Hughes, C. Kelly, 105 W. State St.
Hulse, R. Harvey, R.D., Titusville.
Hunter, William L., 28 West State St., Trenton.
Jemison, Foster D., 354 Nassau St., Princeton.
Karno, T. Arthur, Broad St. Bank Bldg., Trenton.
Kline, Hyman S., 154 W. State St., Trenton.
Kline, Morton S., 154 W. State St., Trenton.
Knoebel, Paul L., 145 Academy St., Trenton.
Levenson, Charles, 32 N. Clinton Ave., Trenton.
Major, Thomas A., 1 W. State St., Trenton.
Massey, W. Russell, 219 N. Warren St., Trenton.
McCarthy, William F., 1203 Parkside Ave., Trenton.
Meno, Joseph C., 601 W. State St., Trenton.
Miller, Walter J., 212 N. Montgomery St., Trenton.
Morgan, William M., 202 Academy St., Trenton.
O'Donnell, Stewart H., 1478 Prospect St., Trenton.
Parker, Frank B., 114 N. Montgomery St., Trenton.
Perlee, Ralph N., 704 Parkside Ave., Trenton.
Perlman, George J., 11 N. Willow St., Trenton.
Pintinalli, William, 953 Princeton Ave., Trenton.
Plumeri, Paul, 1194 Princeton Ave., Trenton.
Pone, Alphonse J., 1415 Chambers St., Trenton.
Potts, Fred B., Walnut & Cleveland Ave., Trenton.
Powell, Harry L., 117 N. Montgomery St., Trenton.
Pregg, George M., 907 S. Broad St., Trenton.
Rapp, John F. Jr., Broad St. Bank Bldg., Trenton.
Rees, Albert H., Mercer County Court House, Trenton.
Rodgers, Robert L., 80 E. Bridge St., Morrisville.
Ross, Ben W., 2 E. State St., Trenton.
Saar, Samuel, 864 S. Broad St., Trenton.
Schragger, Charles N., 222 E. Hanover St., Trenton.
Smith, Robert A., 491 Pennington Ave., Trenton.
Stout, Alice H., 46 S. Clinton Ave., Trenton.
Skillman, Russell, 245 Nassau St., Princeton.
Stults, C. Stanley, 106 N. Main St., Hightstown.
Van Cleve, Helen, 9 Mercer St., Princeton.
Waldron, William J., 3 S. Montgomery St., Trenton.
Walsh, H. Edward, Broad St. Bank Bldg., Trenton.
Weidel, Richard, 25 S. Warren St.
Weinroth, Abe., 42 W. State St., Trenton.
Yaeger, Julius, Highland Ave., Yardville Heights.
Zarling, Theo I., Broad St. Bank Bldg., Trenton.
Zickwolf, Charles C., 1015 S. Broad St., Trenton.

Warren County Board of Realtors

Active Members, 22; Others, 2.
President: Paul W. Cool, Phillipsburg R.D. 2.
Secretary-Treasurer: Evans G. Valens, 3 Belvidere Ave., Washington.
Buckenmyer, Herbert, 301 Mill St., Belvidere.
Burd, John, 147 W. Washington Ave., Washington.
Buzas, James Jr., Phillipsburg.
Ciardelli, John C., 192 Lincoln St. Phillipsburg.
Cool, Paul, Phillipsburg, R.D. 2.
Cornwell, William M., Blairstown.
Duffy, James V., Washington.
Gibbs, Harold A., 219 Main St., Hackettstown.
Kravecz, John, 73 S. Main St., Phillipsburg.
Lewis, Ted, 10 South Front St., Easton.
Mammana, Pat, 526 Northampton St., Easton.
Moyer, Banks E., 3 Broad St., Washington.
Murphy, Thomas Jr., %Thomas Marnel, Agency, 324 S. Main St., Phillipsburg.
Polt, John, 49 Center St., Bloomsbury.
Reilly, Edward T., 90 S. Main St., Phillipsburg.
Roseberry, Donald, 206 Greenwich St., Belvidere.
Springer, Horace A., Andover.
Tice, Howard R., Washington, R.D.
Tirrell, James A., 295 Fillmore St., Phillipsburg.
Valens, Evans G., 3 Belvidere Ave., Washington.
Van Billard, Mabel C., 60 S. Main St., Phillipsburg.
Williamson, Edward, 595 Belvidere Ave., Phillipsburg.

Board of Realtors of West Essex

Active Members, 22; Others, 8.
President: Fred W. Jenkins, 552 Pompton Ave., Cedar Grove.
Secretary: Douglas W. Kent, 269 Bloomfield Ave., Caldwell.
Atkinson, P. W., 194 Eagle Rock Ave., Roseland.
Beam, Raymond R., 506 Bloomfield Ave., Verona.
Cavalere, Thomas A., 678 Bloomfield Ave., Verona.
Doyle Agency, James A. (Mrs. Ada V. Doyle), 453 Bloomfield Ave., Caldwell.
Drew, Frank, 328 Bloomfield Ave., Caldwell.
Fleming, George E., 47 Bloomfield Ave., Caldwell.
Harbecke, Margaret M. (Mrs.), 68 Cumberland Ave., Verona.
Hare, Agnes, 149 Eagle Rock Ave., Roseland.
Hartnett, Eugene, 254 Bloomfield Ave., Caldwell.
Jenkins, Fred, 552 Pompton Ave., Cedar Grove.
Kent, Douglas W., 269 Bloomfield Ave., Caldwell.
Krill, Irving H., 435 Bloomfield Ave., Caldwell.
McLean Co. Inc., Andrew, 15 Bloomfield Ave., Caldwell.
Mitchell & McKenna, 285 Bloomfield Ave., Caldwell.
North & Swett (Gilbert M. Swett), 573 Bloomfield Ave., Verona.
Provost Agency, The (Edmond B. Provost), 267 Bloomfield Ave., Caldwell.
Quainton Associates, 285 Bloomfield Ave., Caldwell.
Smith, Frank B., 85 Bloomfield Ave., Caldwell.
Smith, W. Barnette, 575 Bloomfield Ave., Verona.
Specht Agency, 626 Pompton Ave., Cedar Grove.
Teed, Parker W., 269 Bloomfield Ave., Caldwell.
Tobin Agency, The (Wm. H. Tobin, Jr.), 242 Bloomfield Ave., Caldwell.

Westfield Board of Realtors

Active Members, 25; Others, 2.
President: Thomas H. Judson, 431 North Ave. W.
Secretary: Minna A. Mercner, 512 Dudley Ct.
Baake, Chas. C., 437 South Ave.
Barrett, R. R. Jr., 43 Elm St.
Benninger, Albert J. Agency, 860 Mountain Ave.
Boulevard Realty Co., 311 South Ave. W.
Camillo, Edward A., 423 North Ave.
Cooper & Sperry, 108 Central Ave.
Crane, Walter, 66 Elm St.
Dietz, Ralph, 350 Summit Rd., Mountainside.
Edwards, Edwin O., 118 Elm St.
Friedrichs, H. Clay Inc., 256 South Ave., Fanwood.
Johnston, Alan, 203 Elm St.
Judson, Thomas H. Jr., 431 North Ave. W.
Mallett, Harry H., 233 North Ave. E.
McCormack, Ella J., 30 Prospect St.
Mercner, M. A., 512 Dudley Ct.

REYNOLDS, FRITZ & BETZ
Realtors
302 East Broad Street
Westfield, N. J.
Specializing in
Residential Real Estate
Fanwood — Mountainside
Scotch Plains — Westfield

Pearsall & Frankenbach Inc., 2 Elm St.
Peterson, Ringle, Newman Inc., 242 North Ave.
Randolph-Wiegman Co., 153 Mountain Ave.
REYNOLDS, FRITZ & BETZ, 302 E. Broad St.
Saunders, S. A., 6 Elm St.
Shield, Kathryn T., 525 Elm St.
Smith, C. B. Jr., 111 Central Ave.
Waring-Danker Agency, 206 North Ave. W.
Welch, Wm. S. & Son Inc., 214 E. Broad St.
Young, Thomas O., 200 North Ave.

Westwood Board of Realtors, Inc.

Active Members, 15; Others, 13.
President: Lawson Shriver, 82 Bergen St.
Secretary: Clifton F. Trimble, 175 Westwood Ave.
Aitken, William B., 190 Kinderkamack Rd.
Bohlke, Mrs. A. M., 159 Kinderkamack Rd., Hillsdale.
Burton, Richard C., 28 Washington Ave.
Dederick, Gerald F., 17 Jefferson Ave.
Demarest, Clotilda A., 275 Kinderkamack Rd., Oradell.
Heck, J. Arthur, 72 Westwood Ave.
Higgins, Mrs. A. J., 114 Conklin Ave., Hillsdale.
Hinck & Russell, 188 Westwood Ave.
Hudson, Walter E., 25 Westwood Ave.
Lister, George A., 419 Broadway, Westwood.
Lohman, J. Edward, 370 Hillsdale Ave.
O'Donnell, Frank A., 59 Washington Ave.
Onderdonk, I. T., 300 3rd Ave.
Shriver, Lawson, 82 Bergen St.
Trimble, Clifton E., 175 Westwood Ave.

Greater Wildwood Board of Realtors

Active Members, 49; Others, 38.
President: Harry B. Hunt, 3513 Atlantic Ave.
Secretary: Louis Gould, 3000 Pacific Ave., Wildwood.
Ackley, John A. Inc., 3214 Atlantic Ave., Wildwood.
Baker Realty Co., 210 E. Oak Ave., Wildwood.
Beecher-Kay Realty Co., 101 E. Wildwood Ave., Wildwood.
Bleidorn, Dorothea W., Bate Ave. & Bayshore Rd., Villas.
Bright, Wm. H. Inc., 100 E. Oak Ave., Wildwood.
Brooks, Amsbry J., 906 Stockton St., Cape May.
Cianciarulo Agency, 7601 Pacific Ave., Wildwood Crest.
Cole, F. William Jr., 116 E. Orchid Rd., Wildwood Crest.
Cressman, Lillian S., 107 W. 24th Ave., North Wildwood.
Dalgliesh, John J., Seaview Rd., Strathmere.
Dare Bros. Realty Co., Wilwood & Atlantic Aves., Wildwood.
Dellas Agency, 507 Washington St., Cape May.
Diller & Fisher, 9614 3rd Ave., Stone Harbor.
Douglass, Joseph Jr., 12 S. Main St., Cape May Court House.
Flemming, W. Ernest, 124 E. Oak Ave., Wildwood.
Gallagher, Thomas J., 128 E. Wildwood Ave., Wildwood.
Gould Realty Co., 3000 Pacific Ave., Wildwood.
Hanna, Arlington J., Ocean View.
Harris, James A. L., 3301 New Jersey Ave., Wildwood.
Hoffman, Frank L., 6301 Pacific Ave., Wildwood Crest.
Hunt, Harry B., 3513 Atlantic Ave., Wildwood.
Johansen, K. T., 401 W. Rio Grande Ave., Wildwood.
Kennedy, William H., 221 E. Maple Ave., Wildwood.
Kline, Blair L., 10108 32nd St., Stone Harbor.
Lacy, Daniel T., 1509 Surf Ave., North Wildwood
Lamanna, Vincent L., 133 44th St., Sea Isle City.
Laricks, Arthur W., 4112 Landis Ave., Sea Isle City.
MacGauhey, H. B., Willard Rd., Strathmere.
McGough, Philip A., 301 E. Wisteria Rd., Wildwood Crest.
McKibbin, William, 1704 Central Ave., North Wildwood.
Miller & Attmore, 9718 3rd Ave., Stone Harbor.
Needles, Sol Agency, 508 Washingon St., Cape May.
Ocean Crest Realty Co., 6211 Pacific Ave., Wildwood Crest.
Potamkin, Nathan W., 208 E. Schellenger Ave., Wildwood.
Probinsky, David & Co., 101 E. Baker Ave., Wildwood.
Richardson, John M., 97th St. and 2nd Ave., Stone Harbor.
Scobey, Franklin C., 541 22nd St., Avalon.
Scull, Myrtie H. Inc., 121 W. 25th Ave., North Wildwood.
Sharp Mortgage Co., Edmond H., 5300 Pacific Ave., Wildwood.
Sofroney, C. M. Real Estate, 4201 Landis Ave., Sea Isle City.
Switzer & Coombs, 150 E. Schellenger Ave., Wildwood.
Tenenbaum, Howard, 277 Windsor Ave., Cape May.
Tenenbaum, Oscar, 3309 New Jersey Ave., Wildwood.
Treen, Walter H., 222 W. Pine Ave., Wildwood.
Tucker, Joseph Robert, 206 E. Hildreth Ave., Wildwood.
Webster, E. L., 3101 New Jersey Ave., Wildwood.
Wetzel, John C., 208 W. 24th Ave., North Wildwood.
Wheaton, Leon A., 215 E. 3rd Ave., North Wildwood.
Wood, Egbert J., 115 E. Wildwood Ave., North Wildwood.

NEW MEXICO

Alamogordo—See Otero County
Bayard—See Grant County
Cloudcroft—See Otero County
Hagerman—See Roswell
Raton—See Colfax County
Silver City—See Grant County
Springer—See Colfax County

PICKETT'S
RIO GRANDE AGENCY
Since 1919
W. H. PICKETT
L. C. VAN LANDINGHAM
Broker Cooperation Invited
2918 Central Ave., S.E.
Albuquerque, New Mexico

Albuquerque Board of Realtors

Active Members, 123; Others, 93.
President: Sam E. Brown, 1419 Central Ave. N.E.
Secretary-Treasurer: Ira V. Boldt, 315 W. Marquette.
Bailey, Guy, 4809 Central Ave. N.E.
Bailey, Wm. R., 103 S. Richmond.
Baines, Harry, 205 N. Dartmouth.
Balduini, Charles, 218 3rd St. N.W.
Balling, S. W., 1505½ Central Ave. N.W.
Banes, Wiley, 205 N. 2nd St.

ALBUQUERQUE, NEW MEXICO
SALES—LEASES
Certified Property Manager
Savage & Sganzini
215 4th Street, S.W.

Bass, E. B., 1837 Lomas Blvd. N.E.
Batsel, Paul, 3501 Las Lomas.
Beahm, S. E., 228 W. Gold.
Bellamah, Dale, 2814 Central Ave. S.E.
Berger, Walter O., 215 S. 3rd.
Billingham, Paul, 2929 Monte Vista.
Boldt, Ira V., 315 W. Marquette.
Bollinger, Elizabeth, 319 Washington Blvd. S.E.
Briggs, Leslie P., 215 S. 3rd St.
Brooks, H. O., 126 3rd St. S.W.
Brown, Sam E., 1419 E. Central.
Brown, W. Ralph, 201 Washington St.
Bruskas, Gus D., 115 Lead Ave. S.W.
Buchanan, O. P., 217 W. Gold.
Carmichael, Ken, Box 4097, Sta. A.
Chapman, E. M., Jr., 5701 E. Central.
Clem, Zack Jr., 627 N. Amherst.
Cottrill, Floyd, 521½ E. Central.
Craig, Boyd, 3008 N. 4th.
Day, Wiley, 116 Sycamore N.E.
Denny, Rex H., 4511 Central Ave. N.E.
Dickinson, George D., 114 S. 2nd St.
Dinkle, C. E., 123 W. Central.
Dunn, Jack R., 4410 Central Ave. S.E.
Egli, Edwin A., 231 N. Aliso.
Eichenberger, L. A., 311 W. Gold.
Elder, R. M., 123 W. Central.
Enns, Karl C., 3907 Central Ave. N.E.
Esenwein, I. A., 2215 E. Coal.
Evans, John, P.O. Box 661.
Faust, Pauline, P.O. Box 292.
Ford, Henry L., 111 Sierra Dr. S. E.
French, W. O., 4320 Central Ave. S.E.
Funnell, Harold A., 3907 Central N.E.
Ginn, James W., 4002 4th St. N.W.
Ginn, Leonard, Franciscan Hotel.
Glasebrook, P. P., 209 W. Gold.
Godfrey, Paul, 5323 E. Central Ave.
Goodrich, C. Paul, 2610 E. Central.
Graham, Hugh, 209 Gold Ave. S.W.
Graham, Warren, 207 S. 3rd St.
Gutierrez, Joe, 213 N. 3rd.
Harper, J. L., 5323 E. Central Ave.
Hastings, James, 3501 Lomas Blvd. N.E.
Headrick, George L., 120 S. 3rd.
Hendren, J. L., 5909 Central Ave. N.E.
Higgins, J. R., 203 3rd St. S.W.
Hill, Clyde, 223 W. Central.
Hill, J. Don, 120 10th St. N.W.
Hiller, Russell D., 5323 E. Central.
Hubbell, Phillip, 312 W. Gold.
Hughes, Thomas E., 1118 Park Ave. S.W.
Jennings, Fred, 5127 E. Central Ave.
Jensen, Maurice K., 4511 Central Ave. N.E.
Johnson, Robert J., 5127 E. Central Ave.
Karr, J. W., 311 W. Gold.
Keenan, Horace W., 600 W. Central.
Kiljan, Ed, 2310 Central Ave. S.E.
Kitsch, Wilfred C., 4522 4th St. N.W.
Lafon, J. L., 5005 Central Ave. N.E.
Langston, B. F., 2608½ E. Central.
Leverett, William J., 313 W. Gold.
Lormor, Don, 3022 Central Ave. S.E.
Mankin, Edward J., 509 S. Ash.
Marberry, Franklin J., 814 N. 2nd St.
Martin, Frank, 225 W. Gold.
Matthews, John, 4300 E. Central.
McCANNA, R. J., 114 S. Second.
McKim, George W., 209 S. 3rd.
McLachlan, Margaret, 8213 Central Ave. N.E.
McLean, J. LaMonte, 205 N. Dartmouth.
McMahan, W. H., P.O. Box 1194.
McMullan, John T., 4511 Central Ave. N.E.
Miller, George W., 609 4th St. N.W.
Murphy, William P., 227 W. Copper.

P. F.
McCANNA, INC.
(Est. 1888)
SALES — LEASES — LOANS
RANCHES
PROPERTY MANAGEMENT
114 South 2nd St. **Dial 3-5533**
ALBUQUERQUE, N.M.

Neat, Claude E., 1424 Central Ave. S.E.
Neff, Dan E., 5701 Central Ave. N.E.
Nelson, C. O., 209 W. Gold.
Oestreich, W. C., 223 W. Gold.
Osoff, Maurice, 317 Gold Ave. S.W.
Payne, Carroll, 101 S. Tulane.
Pearsall, Harold E., 401 Aliso N.E.
PICKETT, W. H., 2918 E. Central.
Pinkston, F. L., Franciscan Hotel.
Priestley, Joe W., 606 4th St. S.W.
Redd, C. K., 215 Gold Ave. S.W.
Salazar, Victor, 8230 Menaul Blvd. N.E.
SAVAGE, GEORGE W., 209 S. 4th.
Seneker, T. J., 123 S. Third St.
SGANZINI, W. J., 209 S. 4th.
Sheley, Tracy A., 4205 Las Lomas.
Shield, Bryan B., 103 S. Richmond.
Shirley, J. W., 3513 E. Central.
Shirley, L. T., 3513 E. Central.
Smith, Jesse T., 313½ W. Gold Ave.
Smyer, Paul A., 2410 E. Central.
Snow, Edward H., 4821 Central Ave.
Sproul, Elmer C., 609 N. Fourth.
Stansifer, S. H., 1116 Park Ave. S.W.
Stewart, Willis T., Korber Bldg.
Teter, I. H., 2309 New York S.W.
Thomas, George H., 2111 Cambridge S.E.
Titley, Grant E., 217 6th St. S.W.
Trussell, Laynoit, 1837 Lomas Blvd. N.E.
Urban, Erich F., 504 N. Carlisle.
Vanlandingham, L. C., 2918 E. Central.
Vollmer, Paul J., 3423 Central Ave. N.E.
Waggoman, R. B., 111 Carlisle Blvd. S.E.
Ward, Fred, 103 S. Amherst.
Welsh, Arthur, 600 W. Central.
Werntz, J. L., 3702 E. Central.
Williams, Charles W., 1039 San Mateo Blvd. S.E.
Williamson, Lent, 4206 E. Central.
Wise, Donald S., 109 Carlisle Blvd. S.E.
Woods, Lee, 4015 E. Central.
Wright, Robert D., 5909 Central Ave. N.E.
Zimmerman, W. C., 501 W. Roma.

Artesia Board of Realtors

Active Members, 8.
President: Harvey Jones, 114 S. Roselawn.
Secretary: Donald W. Teed, 315 W. Quay.
Hannah, E. A., 113 S. 3rd.
Jakeway, Virgil, P.O. Box 488.
Jensen, Don, 315 W. Quay.
Jones, Harvey, 114 S. Roselawn.
Kiddy, Hugh, 415½ W. Main.
Kiddy, Orval, 415½ W. Main.
Ragsdale, W. E., 509½ S. Roselawn.
Teed, Don, 315 W. Quay.

Belen

(Individual Members)
Johnson, M. J. (Johnson Realty Co.).
Shields, O. C. (Johnson Realty Co.).

Carlsbad Board of Realtors

Active Members, 14; Others, 2.
President: Glen Bone, 311 W. Mermod.
Secretary: R. Lee Smith, 216 S. Canyon.
Bell, G. A.
Benninghoven, Theodore.
Bone, Glenn, 311 W. Mermod.
Cox, Mrs. T. B., 1501 W. Mermod.
Dowling, O. J., 124½ N. Canyon.
Kair, C. J., 106 W. Greene.
Montgomery, C. F., 110½ N. Canyon.
Moody, W. C., P.O. Box 788.
Richardson, Allen K., 102 N. Canyon.
SEARS, PERRY., 124 N. Canyon.
Smith, R. Lee, 216 S. Canyon.
Smith, W. C., 709 N. Lake.
Spruill, Blake, 2610 W. Church.
Thacker, C. L., 1115 W. Mermod.

Clayton

(Individual Member)
McDade, Noel, %McDade-Cook Realty Co.

Clovis Board of Realtors

Active Members, 10; Others, 2.
President: Leon Womack, 405 Pile St.
Secretary: James F. Burns, 107 W. 4th St.
Burns, James F., 107 W. 4th St.
Evans, W. J., 1428 Axtell St.
Kennedy, G. C., Clovis Nat'l Bank Bldg.
Kennedy, Peck, 107 W. 6th St.
Leird, J. A., 1104 Main St.
Oberthier, Fred H., 417 Mitchell St.
Sasser, G. H., The Village.
Steele, J. J., Citizens Bank Bldg.
Williams, J. H., 920 Pile St.
Womack, Leon, 405 Pile St.

Colfax County Board of Realtors

Active Members, 10; Others, 2.
President: Carl J. Garitson, Springer.
Secretary: Wm. Everett Shelton, 207 S. 2nd St., Raton.
Campbell, B. F., Raton.

PERRY SEARS, *Realtor*

Dealers in homes, farms, ranches, tourist courts and other business properties. We know New Mexico & West Texas well.

124 N. Canyon Phone: 5-5232

Carlsbad, New Mexico

Davis, W. B., Springer.
Durrett, D. R., 225 Park Ave., Raton.
Garitson, Carl J., Springer.
Keeter, Leland D., 216 Park Ave., Raton.
Owens, Thomas E., 101 N. 2nd St., Raton.
Schempp, C. A., Raton.
Shelton, Wm. Everett, 207 S. 2nd St., Raton.
Stansell, Milt, 140 Park Ave., Raton.
Teague, W. B., 231 Cook Ave., Raton.

Deming

(Individual Members)
Miller, R. L.
Phillips, Mrs. Joyce, 111 North Zinc.

Espanola

(Individual Member)
Denton, Gordon H., Box X.

Ruidoso

(Individual Members)
Barrett, Warren H., 2830 Main St.
Swearingin, Dan D.

Taos

(Individual Member)
Price, Dough Belly.

Tucumcari

(Individual Members)
Bowen, E. W., 220 S. Second St.
Dodson, James L., 309 E. Gaynell Ave.

Farmington Board of Realtors

Active Members, 9.
President: R. B. Foutz, 125 W. Main St.
Secretary: Margaret L. Pipkin, 402 E. Main St.
Brown, James, 106 E. Main St.
Culpepper, C. C., 106 W. Main.
Eaton, Carl J., 214 W. Main St.
Foutz, R. B., 125 W. Main St.
Gibson, James H., 105 N. Behrend.
Gower, E. P., 111½ W. Broadway.
Hall, C. Elmer, 105 N. Behrend.
Lamoreaux, Leal, 402 E. Main.
Martin, Willia, 127 W. Main.

Grant County Board of Realtors

Active Members, 6; Others, 2.
President: Mrs. Mattye M. Davis, 108 W. Broadway, Silver City.
Secretary: Ted C. Walters, Box 974, Silver City.
Barnes, Robert Athon, 315 W. Broadway, Silver City.
Bingaman, John D., 505 N. Bullard St., Silver City.
Davis, Mrs. Mattye M., 108 W. Broadway, Silver City.
Dunifon, Carl P., 110 College Ave., Silver City.
Shell, Mrs. Fern, 204 W. Broadway, Silver City.
Upton, Mrs. W. J., 311½ N. Central Ave., Bayard.

Hobbs Real Estate Board

Active Members, 4; Others, 3.
President: Clifford Bates, 118 N. Turner.
Secretary: E. E. Pennington, Box 2345.
Bates & Mumford, 118 N. Turner.
Blakeley, S. S., 607 E. Broadway.
Denson-Pennington, Box 2345.
Paquette, Beatrice L., 712 E. Dunham.

Highway Realty

Albert Socolofsky, *Realtor*

P.O. Box 1092

Phone 1403 Las Cruces, N. Mex.

•

Sales; Motels; Businesses; Homes; Farms; Ranches; Investments

Las Cruces Board of Realtors

Active Members, 10; Others, 9.
President: Yancy Clark, 438 N. Main.
Secretary: Harold L. Coultis, P.O. Box 1313.
CLARK, YANCY, 438 N. Main St.
Collins, Seaborn P., 885 N. Main.
Cox, A. T., Rt. 2, Box 244.
Holmes, E. Carl, 109 W Griggs St.
Little, W. J., 220 S. Main.
Quesenberry, George R., 102 N. Church St.
Roberts, Cleo, 102 N. Main.
SOCOLOFSKY, ALBERT, Box 1092.
Spangler, H. V., 212 S. Alameda Blvd.
Williams, Ross, Masonic Temple.

YANCY CLARK

REALTOR

Box 1313 — Ph. 535

Las Cruces, N. M.

Motels — Commercial Leases — Business Opportunities — Homes & Farms

Las Vegas Real Estate Board

Active Members, 6.
President: J. M. T. Sparks.
Secretary: W. A. Devine, Box 67.
Battishill, B. L.
Chaney, Roy.
Devine, William.
Erb, William L., Rm. 1, Crockett Bldg.
Irish, Noble M., 526 6th St.
Sparks, J. M. T.

Otero County Board of Realtors

Active Members, 6; Others, 2.
President: Alister H. Mactavish, 314 10th St., Alamogordo.
Secretary: John A. Dalton, 1120 New York Ave., Alamogordo.
Campbell, Duncan, 204 10th St., Alamogordo.
Dalton, John A., 1120 New York Ave., Alamogordo.
Hendricks, P. B., 316 10th St., Alamogordo.
Mactavish, Alister H., 314 10th St., Alamogordo.
Mayfield, Roger, Cloudcroft.
Menger, Irvin A., 913 N.Y. Ave., Alamogordo.

Portales Board of Realtors

Active Members, 9; Others, 4.
President: W. D. Pate, 214 S. Main Ave.
Secretary: J. E. McKillip, 107 N. Ave. A.
Foster, J. M., 215 S. Main Ave.
Kennedy, Floyd T., 119 N. Ave. A.
McKillip, J. E., 107 N. Ave. A.
Morgan, Johnnie D., 520 S. Ave. A.
Morgan, M. C., 520 S. Ave. A.
Pate, W. D., 214 S. Main Ave.
Thompson, Jay B., 107 N. Ave. A.
Sparks, C. J., 221 S. Main Ave.
Wicker, Henry T., 221 S. Main Ave.

Roswell Board of Realtors

Active Members, 31.
President: John R. Youse, 402 W. 2nd St.
Secretary: Jay B. Vaughn, 108 W. First St.
Adams, Wayne, 500 N. Main St.
Allison, Claude, 600 W. 2nd St.
Bogard, Clarence C., 402 W. 2nd St.
Brown, Hub, 1301 N. Kentucky.
Burnett, Mrs. Viola, 106 W. 4th St.
Burns, C. E., 600 W. 2nd St.
Clark, Alton H., 823 N. Main.
Cumpston, Robert, Hagerman.
Ellis, I. W., 823 N. Main.
Gessert, E. C., 208½ W. 4th St.
Hicks, Claude, 406 N. Main.
Holland, W. C., 1000 W. 2nd St.
Hood, Townsend B., 206 W. 3rd St.
Littell, J. Max, 600 W. 2nd St.
Lostetter, Earl K., 705 N. Kansas.
Markl, Jim, 105 W. 3rd St.
Massey, A. C., 911 S. Main.
Massey, Joe W., 701 N. Main.
Mathis, Stanley H., 403 N. Richardson.
Mathews, C. C., 1111 S. Main.
Nolen, L. P., 120 W. 2nd St.
Oldrup, Roy E., 204 W. 4th St.
Peck, Mrs. Lydia A., 714 N. Penna.
Richardson, G. K., 205 W. 3rd St.
Smith, L. E., 1303 N. Richardson.
Thompson, LeRoy, 208½ W. 4th St.
Vaughn, J. B., 108 W. First.
White, E. C., 410 E. 2nd St.
Young, Frank, Nickson Hotel.
Young, John C., Nickson Hotel.
Youse, John R., 402 W. 2nd St.

Santa Fe Board of Realtors

Active Members, 18.
President: J. C. Hester, 204 W. DeVargas.
Secretary: Agnes C. Eaton, 1201 Canyon Rd.
Augur, Gladys L.
Conway, Thomas W., 219 Lincoln Ave.
Eaton, Agnes C., 1201 Canyon Rd.
Eddy, John N., 109 Washington St.
Errett, H. H., P.O. Box 1602.
Galt, Thomas, P.O. Box 1046.
Gore, Everyl G., Rt. 1, Box 5C.
Hester, J. C., 204 W. DeVargas St.
Moore, Charles E., 1607 Don Gaspar.
Rayne, Ruth Lee, 408 Hillside.
Read, John E., Laughlin Bldg.
Senutovitch, Andre, Sena Plaza.
Stamm, Allen, 1414 Monterey Dr.
Stern, Nat B., La Fonda Hotel.
Teutsch, Lyle E., Sena Plaza.
Turner, Avalee, Laughlin Bldg.
Warren, Nina Otero, 115 E. Palace Ave.
Webb, George A., 1310 Escalante St.

Truth or Consequences Real Estate Board

Active Members, 5.
President: Gilbert W. Chancellor, 115 N. Foch.
Secretary: Floyd F. Cross, 436 Main St.
Badley, Chas. J., 616 Broadway.
Chancellor, Gilbert W., 115 N. Foch.
Cross, Floyd F., 436 Main St.
Douglas, O. G., Pershing & Broadway.
Powers, T. N., 112 S. Pershing.

NEW YORK

Akron—See Buffalo
Allegany—See Olean
Amity Harbor—See Long Island
Ardsley—See Westchester County
Arkville—See Otsego-Delaware
Astoria—See Long Island
Athol Springs—See Buffalo
Atlantic Beach—See Long Island
Babylon—See Long Island
Bainbridge—See Chenango County
Baldwin—See Long Island
Ballston Spa—See Saratoga County
Batavia—See Genesee County
Bayshore—See Long Island
Bayside—See Long Island
Beacon—See Dutchess County
Bedford Hills—See Westchester County
Bedford Village—See Westchester County
Bellerose—See Long Island
Bellmore—See Long Island
Bergen—See Genesee County
Binghamton—See Broome County
Brasher Falls—See Lawrence County
Brewster—See Dutchess County, Putnam County
Briarcliff Manor—See Westchester County
Brightwaters—See Long Island
Bronx—See New York, Long Island

NEW YORK (Cont.)

Bronxville—See Westchester County
Brooklyn—See Bronx
Brooklyn—See Dutchess County
Brooklyn—See Long Island, also New York.
Caledonia—See Genesee County
Canton—See St. Lawrence County
Carmel—See Putnam County
Cazenovia—See Madison County
Cedarhurst—See Long Island
Centereach—See Long Island
Center Islip—See Long Island
Center Moriches—See Long Island
Central Valley—See Orange County
Chappaqua—See Westchester County
Chatham—See Columbia County
Chautauqua—See Jamestown
Chary—See Clinton County
Cheektowaga—See Buffalo
Chenango Bridge—See Broom County
Chester—See Orange County
Chestertown—See Glens Falls
Clarence—See Buffalo
Claverack—See Columbia County
Clinton Corners—See Dutchess County
College Point—See Long Island
Congers—See Rockland County
Conklin—See Broome County
Copake—See Columbia County
Coniague—See Long Island
Coram—See Long Island
Corfu—See Genesee County
Corinth—See Saratoga County
Cornwall—See Orange County
Corona—See Long Island
Craryville—See Columbia County
Crestwood—See Westchester County
Croton Falls—See Putnam County
Croton-on-Hudson—See Westchester County
Cuddlebackville—See Orange County
Delhi—See Otsego-Delaware
Delmar—See Albany
Dobbs Ferry—See Westchester County
Dongan Hills—See Staten Island
Douglaston—See Long Island
Eagle Bay—See Herkimer County
East Aurora—See Buffalo
East Bethany—See Genessee County
Eastchester—See Westchester County
East Hampton—See Long Island
East Rockaway—See Brooklyn
Edgemere—See Long Island
Eggertsville—See Buffalo
Elba—See Genesee County
Elmhurst—See Long Island
Elmont—See Long Island
Eltingville—See Staten Island
Elsmere—See Albany
Endicott—See Broome County
Far Rockaway—See Long Island
Farmingdale—See Long Island
Fishkill—See Dutchess County
Fleischmanns—See Otsego-Delaware County
Floral Park—See Long Island
Flushing—See Long Island
Forest Hills—See Long Island
Fort Edward—See Glens Falls
Four Corners—See Staten Island
Frankfort—See Herkimer County
Freeport—See Long Island
Fredonia—See Buffalo
Fulton—See Oswego County
Fultonville—See Amsterdam
Garden City—See Long Island
Geneseo—See Genesee Valley
Germantown—See Columbia County
Glen Cove—See Long Island
Glenco Mills—See Columbia County
Glendale—See Long Island
Gorham—See Geneva
Goshen—See Orange County
Grand Island—See Buffalo
Grant City—See Staten Island
Grasmere—See Staten Island
Great Kills—See Staten Island
Great Neck—See Long Island, also New York City
Greenwood Lake—See Orange County
Guilford—See Chenango County
Hamburg—See Buffalo, Dutchess County
Hamilton—See Madison County
Hancock—See Otsego County
Harrison—See Westchester County
Hartsdale—See Westchester County
Hartwick—See Otsego-Delaware County
Haverstraw—See Rockland County
Hemlock—See Genesee Valley
Hempstead—See Long Island
Hewlett—See Long Island
Hicksville—See Long Island
Highland Falls—See Orange County
Hillsdale—See Columbia County
Holmes—See Dutchess County
Holmesville—See Chenango County
Homer—See Cortland County
Honeoye—See Genesee County
Hopewell—See Dutchess County
Horseheads—See Elmira
Hudson—See Columbia County
Hudson Falls—See Glens Falls
Huntington Station—See Long Island
Hyde Park—See Dutchess County
Ilion—See Herkimer County
Irvington—See Westchester County
Island Park—See Long Island
Islip—See Long Island
Jackson Heights—See Brooklyn
Jackson Heights—See Long Island, also New York
Jamaica—See Long Island
Johnson City—See Broome County
Katonah—See Westchester County
Keeseville—See Essex County
Kenmore—See Buffalo
Kew Gardens—See Long Island
Kinderhook—See Columbia County
Kings Park—See Long Island
Kingston—See Ulster County
Lake George—See Glens Falls
Lake Lincolndale—See Putnam County
Lake Luzerne—See Glens Falls
Lake Oscawanna—See Putnam County
Lake Peekskill—See Putnam County
Lake Placid—See Essex County
Lakewood—See Jamestown
Lancaster—See Buffalo
Larchmont—See Westchester County
Latham—See Cohoes, Troy
Lawrence—See Long Island, New York City
LeRoy—See Genesee County
Lewiston—See Niagara Falls
Little Falls—See Herkimer County
Little Neck—See Long Island
Liverpool—See Syracuse
Livonia—See Genesee Valley
Long Beach, L. I.—See Long Island
Long Island—See New York Board, also Long Island
Loudenville—See Albany
Lynbrook—See Long Island
Mahopac—See Putnam County
Malone—See Franklin County
Malverne—See Long Island
Mamaroneck—See Westchester County
Manhasset—See Long Island
Manhattan—See Brooklyn
Margaretville—See Otsego-Delaware
Marlborough—See Ulster County
Maspeth—See Long Island
Massena—See St. Lawrence County
Massapequa—See Long Island
Mastic—See Long Island
Mattituck—See Long Island
Maybrook—See Orange County
Meiers Corners—See Staten Island
Merrick—See Long Island, also New York
Middletown—See Orange County
Millbrook—See Dutchess County
Millerton—See Dutchess County
Mineola—See Long Island
Mohawk—See Herkimer County
Monroe—See Orange County
Montgomery—See Orange County
Morristown—See St. Lawrence County
Mount Kisco—See Westchester
Mt. Vernon—See Westchester County
Nanuet—See Rockland County
Newburgh—See Bronx, Orange County
New Brighton—See Staten Island
New City—See Rockland County
New Drop—See Staten Island
New Hartford—See Utica
New Hyde Park—See Long Island
New Paltz—See Ulster County
New Rochelle—See Westchester County
New Springfield—See Staten Island
New York—See Dutchess County, Franklin County, Long Island, Westchester County
Northport—See Long Island
North Bellmore—See Long Island
North Chatham—See Columbia County
North Tonawanda—See Lockport, Tonawanda
Norwich—See Chenango County
Nyack—See Rockland County
Oceanside—See Long Island
Oneida—See Madison County
Oneonta—See Otsego Delaware
Ossining—See Westchester County
Otisville—See Orange County
Oyster Bay—See Long Island
Ozone Park—See Long Island
Patchogue—See Long Island
Patterson—See Putnam County
Pawling—See Dutchess County
Pearl River—See Rockland County
Peeksville—See Dutchess County, Orange County, Putnam County, Westchester County
Pelham—See Westchester County
Penfield—See Rochester
Penn Yan—See Geneva
Phelps—See Geneva
Pittsford—See Rochester
Plattekill—See Orange County
Plattsburg—See Clinton County
Pleasant Plains—See Staten Island
Pleasantville—See Westchester County
Point Lookout—See Long Island
Pomona—See Rockland County
Poolville—See Madison County
Portville—See Olean
Port Chester—See Westchester County
Port Crane—See Broome County
Port Jefferson—See Long Island
Port Jervis—See Orange County
Port Richmond—See Staten Island
Port Washington—See Long Island
Potsdam—See St. Lawrence County
Poughkeepsie—See Dutchess County
Pound Ridge—See Westchester County
Prattsville—See Otsego-Delaware
Princess Bay—See Staten Island
Pulaski—See Oswego County
Queens Village—See Long Island
Quogue—See Long Island
Rego Park—See Long Island
Rhinebeck—See Dutchess County
Richmond—See Staten Island
Richmond Hill—See Long Island, New York City
Riverhead—See Long Island
Rochester—See Buffalo, Genesee Valley
Rockaway Park—See Long Island
Rockville Centre—See Long Island
Roland—See Lockport
Roosevelt—See Long Island
Roslyn—See Long Island
Rouses Point—See Clinton County
Rye—See Westchester County
Saranac Lake—See Franklin County
Saugerties—See Ulster
Sayville—See Long Island
Scarsdale—See Bronx, Westchester County
~~Schroon Lake—See Essex County~~
Schuylerville—See Saratoga County
Scotia—See Schenectady
Seaford—See Long Island
Seneca—See Geneva
Setauket—See Long Island
Sherbourne—See Chenango County
Shrub Oak—See Bronx, Westchester County
Sidney—See Otsego-Delaware County
Smithtown Branch—See Long Island
Snyder—See Buffalo
Southold—See Long Island
Southampton—See Long Island
Spring Harbor—See Long Island
Spring Valley—See Rockland County
Spring Water—See Genesee Valley
St. Albans—See Long Island
St. George—See Staten Island
St. James—See Long Island
Staatsburg—See Dutchess County
Stamford—See Otsego-Delaware
Stanfordville—See Dutchess County
Stanley—See Geneva
State Hill—See Orange County
Stapleton—See Staten Island
Stewart Manor—See Long Island
Stittville—See Rome
Stony Brook—See Long Island
Stony Point—See Rockland County
Suffern—See Rockland County
Sundown—See Otsego-Delaware
Sunnyside—See Staten Island
Syosset—See Long Island
Taberg—See Rome
Tappar—See Rockland County
Tarryton—See Westchester County
Ticonderoga—See Essex County, Glens Falls
Tompkinsville—See Staten Island
Tottenville—See Staten Island
Towners—See Putnam County
Tuckahoe—See Westchester County
Tupper Lake—See Franklin County
Tuxedo Park—See Orange County
Unadilla—See Otsego-Delaware
Union—See Broome County
Union Springs—See Auburn
Uniondale—See Long Island
Valatia—See Columbia County
Valley Stream—See Long Island
Verona—See Madison County
Vestal—See Broome County
Walden—See Ulster County
Walton—See Otsego County
Wangtagh—See Long Island
Wappingers—See Dutchess County
Warrensburg—See Glens Falls
Warwick—See Orange County
Washingtonville—See Orange County
Waterville—See Utica
Watervliet—See Cohoes, Troy
Wellsburg—See Elmira
Westbury—See Long Island
West Brighton—See Staten Island
West Hempstead—See Long Island
Westerleigh—See Staten Island
Westhampton—See Long Island
Westhampton Beach—See Long Island
White Plains—See Bronx, Westchester County
Whitesboro—See Utica
Whitestone—See Long Island
Williamsville—See Buffalo
Williston Park—See Long Island
Wilseyville—See Ithaca
Wolcott—See Auburn
Woodhaven—See Long Island
Woodmere—See Long Island
Woodside—See Long Island
Woodstock—See Ulster County
Yonkers—See Westchester County
Yorktown Heights—See Putnam County

Albany Realty Board, Inc.

Active Members, 51.
President: James A. Rooney, 1203 Central Ave.
Executive Vice-President: F. Marvin Callan, 74 Chapel St.
Archer, Howard E., 11 N. Pearl St. (7).
Baker, Sanford A., Jr., 227 Lark St.
Bloom, William A., 189 Lincoln Ave. (6).
Bowers, William E., 1005 Washington Ave., (3).
Bruno & Field Inc., 454 Madison Ave. (8).
Callan, F. Marvin, 74 Chapel St. (7).
Carey, William E., 773 Broadway (7).
Carlson, Arthur B. Inc., 100 State St. (7).
Carney Agency, 21 Chapel St. (7).
Connors, Harry A., 28-30 DeWitt St. (4).
Cregan, Inc., 90 State St. (7).
Davenport, Clifford G., 47 State St. (7).

ALBANY, N. Y.
APPRAISING
LEASING
SELLING
Property Management
DeL. PALMER, INC.
Established 1885
DeLANCEY PALMER, President
111 State Street

In Albany it's . . .
PICOTTE
Realty, Inc.
• Homes
• Stores
• Warehouses
• Mortgage Loans
120 Washington Ave.
5-4747

Dreis, Lambert, 35 State St. (7).
Dunckel, Kenneth D., 69 Ryckman Ave. (3).
George, Harvey L., 91 N. Pearl St. (7).
Hetrick, Frederick, 20 N. Pearl St. (7).
Hoyt, Theron C., 102 Fairview Ave. (3).
Jantz, Otto, Agency, 262 Central Ave. (5).
Johnson, J. Howard, 82 State St. (7).
Johnson, Russell H., 63 State St. (7).
Josef, George, 14 Rose Ct.
Katz, Sam, 91 Daytona Ave. (3).
Lieberman, Charles, 92 Central Ave. (5).
Livingston, William G., 100 State St. (7).
Mangan, Henry J., 462 Broadway (7).
Martley, Raymond T., 72 N. Lake Ave. (3).
Maynes, Francis J., 90 State St. (7).
Meckler, Gabriel, 217-219 Lark St.
Mossey, Leo T., 417 Loudon Rd., Loudenville.
Murphy, Albert S., 120 Washington Ave. (10).
Murphy, Joseph H., 100 State St. (7).
Nelson, Walter, 60 State St. (7).
O'Connor-Sullivan, Inc., Lodge & Howard Sts. (7).
Pagano, Wm. B. Co. Inc., 93 State St. (7).
PALMER, DEL. INC., 111 State St. (7).
Peters, Frederick, 90 State St. (7).
PICOTTE REALTY, INC., 120 Washington Ave. (10).
Reddy Brothers, 262 Washington Ave. (3).
Roberts, Philip E., 120 State St. (7).
Rook, Leo, 333 Delaware Ave., Delmar.
Rooney, James A., 1203 Central Ave. (5).
Scott, J. Ainsworth, 227 Lark St.
Snyder, Howard A., 1 Elsmere Ave., Elsmere-Delmar.
Spalt, George Jr., Chestnut Hill, Loudonville.
Ten Eyck, Peter G. D., 74 Chapel St. (7).
Vatrano, Frank J., 1097 Central Ave. (5).
Verch, Stuart S., 20 Brookline Ave. (3).
Wallace Agency, Inc., 15 Clinton Ave. (7).
WANDER, JEROME, 23 S. Pearl St. (7).
Williamson, David E., 128 State St. (7).
Witte, Harry C., 258 S. Manning Blvd. (3).

ALBANY, N. Y.
Chain Store Leasing
Business Property Sales
Wander & Wander
Wander Building
23 So. Pearl St.
Phone 4-2185-6

Amsterdam Real Estate Board

Active Members, 12.
President: Anthony J. Romeo, 40 Market St.
Secretary: Valentine M. Kerbelis, 183 E. Main St.
Barnett, H. Walton, 29 E. Main St.
Carbonelli & Son, 8 Bridge St.
Gode, Austin, 49 Market St.
Grayson, James, 229 Brookside Ave.
Jankowski, John, Broadalbin.
Kerbelis, Michael, 183 E. Main St.
Mushaw, Albert G., 243 Church St.
Pantalone, John, 41 E. Main St.
Pullen, Frank D., Fultonville.
Romeo, Anthony, 40 Market St.
Sugden, Gilbert, 14 E. Main St.
Wojcicki, D. P., 9 Hibbard St.

Auburn Real Estate Board

Active Members, 22; Others, 7.
President: John Matthews, 185 State St.
Secretary-Treasurer: C. Howard Murphy, 57 Genesee St.

AUBURN, N. Y.
STORE LEASING AND SALES
Member of Real Estate Association of the State of New York and National Real Estate Association
Specialists Throughout Central New York
A. J. LAUER, INC.
91 GENESEE ST. TEL. 3-6631

Bentley, Merton L., 126 Genesee St.
Bommersbach, Peter P., 205 State St.
Byrnes, Edith S., 7 Benton St.
Colwell, Paul F., 133½ Genesee St.
Conley, H. Donald, 106 Genesee St.
Deudney, Stanley B., 94 Genesee St.
Kelsh, Donald E., 3 South St.
Lasher, Della.
LAUER, A. J., 91 Genesee St.
Laxton, Frederick W., 119 Genesee St.
Long, Benjamin F., 2 Park St., Union Springs.
Malone, Wm. J., 125 North St.
Matthews, John.
Maynard, Chariotte, Auburn Sav. Bank Bldg.
McGratn, John F., Auburn Sav. Bank Bldg.
Mosher, Edgar H., 156 Genesee St.
Murphy, C. Howard, 57 Genesee St.
Murray, Marshall M., E. Main St. Rd., Wolcott.
Parker, Roy H., 4 Sommerset Ave.
Peluso, Louis, 8 Orchard Ave.
Ross, John N., Goss Bldg.
Scala, Louis, 14 Hoffman St.

Real Estate Board of the Bronx, Inc.

Active Members, 211; Others, 245.
President: Earl A. Snyder, 332 E. 149th St. (51).
Executive Secretary: Thomas J. Canning, 391 E. 149th St.
ACKER, HERMAN A., CORP. (Herman A. Acker), 318 E. Kingsbridge Rd. (58).
Ackman Bros. (Benjamin Ackman), Hotel Biltmore, Suite A-21, 43rd St. at Madison Ave. (17).
Adams & Co. Real Estate Inc., 1107 Broadway (10).
Ancowitz, A., & Sons, Inc. (David B. Ancowitz), 384 E. 149th St. (55).
Armstrong Bros. (Arthur J. Armstrong), 10 W. Fordham Rd. (68).
Baehr, Harry, 2488 Grand Concourse (58).
Baldini, Louis, 4770 Third Ave. (58).
Barbieri Bros. (Gerard F. Barbieri), 575-7 E. 184th St. (58).
Barrett, Walter E., 703 E. 238th St. (66).
Bay, John A., 540 Bergen Ave. (55).
Berkeley-Steiner, Inc. (Albert E. Berkeley), 475 5th Ave. (17).
Bianchi, Germain J., 2102 E. 177th St. (61).
Billig, Philip J., 265 Riverside Dr. (25).
Billings, Robert (Billings-Douglass Co.), 332 E. 149th St. (51).
Bivona, S. Richard, 1228 E. Gun Hill Rd. (67).
Blumenson-Sussman Co. (Philip Blumenson), 370 E. 149th St. (55).
Boyland, Inc., William E. (Joseph T. McNamara), 305 E. Kingsbridge Rd. (58).
Brause & Brause (Milton Brause), 41 E. 42nd St. (17).
Brody, Maxwell Co. Inc. (Maxwell Brody), 793 Lexington Ave. (21).
Brown, Charles W., 3428 Third Ave. (56).
Brown, Harris, Stevens, Inc. (Harry W. Bridgetts), 67 Wall St. (5).
Brown, Simon & Furtsch, Inc. (Mortimer Furtsch), 384 E. 149th St. (55).
Busher, Eugene J., Co., Inc. (George D. Busher), 349 E. 149th St. (51).
Castle, Lee, 384 E. 149th St. (55).
Chambers, Hon. Harry B., 30 Broad St. (4).
Clancy, Peter A., 391 E. 149th St. (55).
Cohen, George H., 850 E. 161st St. (59).
Cohen, Isaac V., 55 Central Park W. (23).
Cohn, Lewis, 14 E. Tremont Ave. (53).
Cokeley, Harry A., 1738 Edison Ave. (61).
Cowen, Samuel, Inc. (Samuel Cowen), 890 Prospect Ave. (59).
Coyle & Pacor (Frank X. Coyle), 2 W. Fordham Rd. (68).
Curran, James J., 1630 Haight Ave. (61).
Damiane, Ernest, 317 E. Fordham Road (58).
Darling & McDonald, 2488 Grand Concourse (58).
Dasol Realty Corp. (David King), 384 E. 149th St. (55).
Davies, J. Clarence, Inc. (J. Clarence Davies, Jr.), 522 Willis Ave. (55).
Day, Joseph P., Inc. (Bernard P. Day), 5-7 Dey St. (7).
Deering, James A., 3394 E. Tremont Ave. (61).
Delle Cese, Alexander, 384 E. 149th St. (55).
DeProspo Realty Co. (Domenick DeProspo), 349 E. 149th St. (51).
Derene, Lester, 344 E. 149th St. (51).
Di Miceli, John & Son (Maurice Di Miceli), 190 E. 161st St. (51).
Di Giacomo, Dominick, 2845 Webster Ave. (58).
D'Onofrio, P. C., Company (Pasquale C. D'Onofrio), 353 E. 149th St. (55).
Douglass, Jr., Frank S. (Billings-Douglass Co.), 332 E. 149th St. (51).

D. E. French Agency
Complete
REAL ESTATE
Service
Established over 60 years.
96 Genesee St. Auburn, N. Y.
Savings & Loan Bldg.
Phone 3-6229

Duffy, Joseph M., %Board of Transportation, 370 Jay St., Rm. 407, Brooklyn (1).
Dunn, Hilda S., 1498 E. 172nd St. (72).
Dwelling, Managers, Inc. (David Rose), 340 W. 58th St. (19).
Eckstein, Arthur, Inc. (Arthur Eckstein), 370 Seventh Ave. (1).
Elroy-Clark & Co., Inc. (Harry Elton), 253 E. Burnside Ave. (57).
Erceg, Michael, 349 E. 149th St. (51).
Faley, John J., 1221 E. Gun Hill Rd. (67).
Farber-Wittman, Inc. (Leonard L. Farber), 165 E. 72nd St. (21).
Fein, Harry, & Sons (Harry Fein), 1016 E. 163rd St. (59).
Feinberg Bros. (S. Jerome Feinberg), 21 Bedford Park Blvd. (68).
Feinberg, Peter I, 384 E. 149th St. (55).
Feinstein & Rosner (Samuel H. Rosner), 5544 White Plains Ave. (67).
Feldman, Allan S. & Co. (Gilbert Gertner), 29 W. Burnside Ave. (53).
Felt, James & Co. Inc. (James Felt), 362 5th Ave. (1).
Feltner, Clarence G., 535 Fifth Ave. (17).
Ferrara, John J., 391 E. 149th St. (55).
Fichera, Joseph F., 4233 White Plains Road (66).
Fierro, Joseph, 2221 Esplanade (67).
Foley, M. Claire, 250 E. 207th St. (67).
Forster Real Estate Co., Inc. (William M. Kilgannon), 311 W. 54th St. (19).
Fortnash, Daniel, 535 E. 180th St. (57).
Fox, Maxwell, 147 E. 149th St. (51).
Frey, William J. (George J. Frey), 349 E. 149th St. (51).
Friedman, Alfred S., Management Corp. (Alfred S. Friedman), 1350 Broadway (18).
Gallagher, A. C. Co. (Anne C. Gallagher), 6222 Riverdale Ave. (71).
Galvin, Joseph A., 2939 Bruckner Blvd. (61).
Gates, Elmer C., Inc. (Elmer C. Gates), 391 E. 149th St. (55).
Gault, George Co. (George Gault), 15 W. Burnside Ave. (53).
Geisinger & Rau (Harry Geisinger) 384 E. 149th St. (55).
Gilhuly, James J., 13 E. Gun Hill Road (67).
Giordano Co., A. Inc., 2488 Grand Concourse (58).
Graubard-Steirman Co. (Meyer D. Graubard), 993 Boston Road (56).
Samuel Grutman Co. (Samuel Grutman), 384 E. 149th St. (55).
Guerrero, Gerald R., 1250 Choctaw Pl. (61).
Halle, Dexter, D., 15 E. 40th St. (16).
Hamerman, Louis, 2322 Grand Concourse (58).
Hanley, Dudley J., 1933 Washington Ave. (57).
Heller, John H., 864 Scarsdale Ave., Scarsdale.
Hertz, Joseph R., 435 E. 149th St. (55).
Hill, George J., 60 Broadway (4).
Hill, Robert E., Inc. (Robert E. Hill), 571 W. 181st St. (33).
Hinck, Bernard G., 2062 Morris Ave. (53).
Houlihan & Sons, D., Inc. (James A. Houlihan), 4200 White Plains Ave. (66).
Imbres, Inc., Henry P., 3558 White Plains Ave. (67).
Ingriselli, Vincent, 4549 3rd Ave. (58).
Institutional Appraisal Co. (A. H. Marquardt), 255 Quincy Ave. (61).
Investors Funding Corp. of New York (Herman W. Judelson), 511 5th Ave. (17).
Jampol, Warren S., 349 E. 149th St. (51).
Johnson Inc., Harry T. F. (Warren W. Johnson), 28 E. Kingsbridge Rd. (68).
Johnson, Iver A., 619 Melrose Ave. (55).
Jungerman & Chambers (William M. Jungerman), 174 E. 161st St. (51).
Karmiol Co. (Emanuel Karmiol), 2390 Grand Concourse (58).
Kelly, Edward A. Inc. (Edward A. Kelly), 14 W. Kingsbridge Rd. (68).
Kennedy & Young, Inc. (Andrew J. Kennedy), 391 E. 149th St. (55).
Kiefhaber, Henry C., 4127 White Plains Ave. (66).
Kindler, Albert, 549 E. 138th St. (54).
King & Walker (John H. King), 441 Lexington Ave. (17).
Kosse, Samuel H., 332 E. 149th St. (51).
Kotzen, Irving, 309 E. Mosholu Parkway (67).
Kuntze, Charles, & Son (Charles Kuntze, Jr.), 305 Brook Ave. (54).
Kurtzack, Morris A., 855 Sixth Ave. (1).
Kyle, Stella L., 626 City Island Ave. (64).
Langsam & Schiffman (Ralph L. Langsam), 17 E. Tremont Ave. (53).
Larkin, Eugene L., 2488 Grand Concourse (58).
Laveile, Leonard V., 384 E. 149th St. (55).
Leddy, George B., 371 E. 204th St. (67).
Levy, Samuel, 551 Claremont Parkway (57).
Lewis, Percy, Inc. (Percy Lewis), 215 E. 149th St. (51).
Lynch, Edward J., 200 5th Ave. (10).
Manashaw, Charles C., 384 E. 149th St. (55).
Mancuso, Louis E., 934 E. 233rd St. (66).
Mantovani & Lynch Inc. (Albert A. Mantovani), 2626 E. Tremont Ave. (61).
Martin, Francis E., 2067 Broadway (23).
Martocci, George F., 1248 St. Lawrence Ave. (72).
Maslin, Paul, 631 Courtland Ave. (51).
Mayer Real Estate, Arthur (Arthur Mayer), 349 E. 149th St. (51).
Mazzetti, Frank, 305 E. Kingsbridge Road (58).
McCann, J. P., 369 E. 149th St. (55).
McHugh Agency Inc. (Walter F. Rubert), 1274 Castlehill Ave. (72).
McRickard Co., S. E., Inc. (George T. McRickard), 400 E. Fordham Road (58).
Michel, Henry, 1878 E. 177th St. (72).
Mintz, Brown & Parker, Inc. (David Mintz), 369 E. 149th St. (55).
Mohr Realty Co. Inc. (William A. Mohr), 1205 Ward Ave. (72).
Moser, Louis C., & Co., Inc. (Louis C. Moser), 1 W. 125th St. (27).
Murphy, Edward J., 3391 E. Tremont Ave. (61).
Murphy, Raymond C., 2301 Westchester Ave. (61).
Nehring Brothers, Inc. (Fred W. Nehring), 1441 St. Nicholas Ave. (33).
O'Brien, Francis J., 2488 Grand Concourse (58).
O'Connor, Patrick Robert, 3330 Giles Pl. (63).
Pagnoni, Alden L., c/o Heintz & Siegel, 1910 Webster Ave. (57).
Panicia, S. R. (Sarah Rose Panicia), 703 Morris Park Ave. (60).
Pearce, Mayer & Greer (Henry Pearce), 52 W. 72nd St. (23).
Pedersen, Jacob O., 2270 Grand Concourse (57).
Phelps, Albert D., Inc. (Albert D. Phelps), 105 E. Kingsbridge Road 58).
Phillips & Co., L. J., Inc. (Adrian H. Phillips), 134 W. 72nd St. (23).
Pilla, Isadore D., 1805 Williamsbridge Road (61).
Platzner, Jos. G., Co. (Joseph G. Platzner), 145 E. 149th St. (51).
Preiss, L. H., 215 E. 149th St. (51).
Profetto, Vito J., 1270 Pugsley Ave. (61).
Reilly Associates Inc. (Carroll J. Reilly), 251 W. 57th St. (19).
Relyon Real Estate Corp. (Lewis Steinfeld), 677 Pelham Pkwy., North (67).
Resnick, Jack, 349 E. 149th St. (51).
Reynolds, Inc., John J. (John J. Reynolds), 64 E. 46th St. (17).
Ribner, Anna, 2855 3rd Ave. (55).
Rikelman, Nathan, 2485 Hughes Ave. (58).
Roche, Francis H., 340 E. 149th St. (51).
Rosen, Leonard K., 3446 Boston Rd. (69).
Rubin and Nason (Irving M. Nason), 384 E. 149th St. (55).
Rullman Brothers (Fred J. Rullman), 1433 Edward L. Grant Hgwy. (52).
Sabatiello, Anthony C., 547 E. 180th St. (57).
Samalot, Manuel, 1251 Boynton Ave. (72).
Sandford, Bernard I., 391 E. 149th St. (55).
Santini Realty Co. Inc. (Victor Santini), 218 Bush St. (57).
Santori, Charles J., 420 E. 138th St. (54).
Satriale, Gaudioso, 2499 Webster Ave. (58).
Scheele, George H., Sr., 748 Melrose Ave. (56).
Scheele, George H. Jr., 748 Melrose Ave. (56).
Schellig, Charles, 251 E. 84th St. (28). (56).
Schlesinger, Paul, 355 E. 198th St. (58).
Schwartz, Harry A., 1446 White Plains Road (60).
Schweitzer, Irving M., 971 E. 180th St. (57).
Schwing, Ludwig, Shrub Oak, Westchester County, N.Y.
Scully, Leon F., 66 Westchester Square (61).
Shaw, H. A. (Mrs Harold A. Shaw), 2580 E. Tremont Ave. (61).

NEW YORK CITY
For Solution of Your
Real Estate Problems
BUYING SELLING
APPRAISALS
MANAGEMENT
Herman A. Acker
CORPORATION
N.W. Cor. Fordham and Kingsbridge Rds.
Bronx 58, N.Y. CYpress 8-3400
709 Lexington Ave. Manhattan
New York 22, N.Y. Plaza 8-0147

Shenker Bros. (Harold L. Shenker), 332 E. 149th St. (51).
Shore, Jerry, 1314 Castle Hill Ave. (72).
Siegel, Bernard, 391 E. 149th St. (55).
Sinn, S. A., & Co., Inc. (Samuel A. Sinn), 2488 Grand Concourse (58).
Skyer, Edward P., 877 Broadway, Newburgh.
Smith, E. Osborne, Inc. (John Davis, Jr.), 2094 Grand Concourse (57).
Smith, H. Clayton, & Co., Inc. (H. Clayton Smith), 41 E. 42nd St. (17).
Smith, John M., Co. (John M. Smith), 384 E. 149th St. (55).
Snyder & Co., Inc. (Earl A. Snyder), 332 E. 149th St. (51).
Sonn-Saalberg Co. (Howard M. Sonn), 4060 Broadway (32).
Sonnenblick-Goldman Corp. (Nathan J. Sonnenblick), 100 E. 42nd St. (17).
Spatz, Irving, 1615 Grand Ave. (53).
Stachnik, Edward P., 1385 Gun Hill Rd. (69).
Star Realty Co. (Louis Galatioto), 711 E. 241st St. (70).
Steinmetz, Borger, Inc. (Charles S. Borger), 1005 E. 180th St. (60).
Tankoos & Co. (William G. Tankoos), 331 Madison Ave. (17).
Tarter's Realty Exchange (Selig Tarter), 1526 Grand Concourse (57).
Teichman Co., Joseph G., 2488 Grand Concourse.
Thoens, Harry Inc. (Nelson E. Finch), 233 Broadway (7).
Trattner, Julius, Co. (Sylvan A. Trattner), 340 E. 149th St. (51).
Trombello & Ricci (John J. Trombello), 1342 E. Gun Hill Rd. (69).
Trotta and Siconolfi, Inc. (Dominic A. Trotta), 391 E. 149th St. (55).
Tuetel, Elizabeth Foley, 3309 Perry Ave. (67).
Vigdor Realty Co. (Irving B. Vigdor), 332 E. 149th St. (51).
Voelker, William C., & Co. (Frieda M. Voelker), 410 E. Tremont Ave. (57).
Wakefield Realty Co. (Richard T. Russello), 724 E. 241st St. (70).
Walpole, John C., 2101 Williamsbridge Road (61).
Walsh, Mary, 246th St. and Independence Ave. (71).
Waltemade, Henry, Inc. (Henry G. Waltemade), 369 E. 149th St. (55).
Waterman, William J., 1145 Ogden Ave. (52).
Webb & Knapp, Inc. (Elliot H. Binzen), 383 Madison Ave. (17).
Webber, Joseph A., 517 W. 207th St. (34).
Weber Realty Co. (Yetta Gorenstein), 85 E. Mosholu Pkwy. (67).
Wheeler, Albert E., 6031 Broadway (71).
White, William A., & Sons (Donald Jones), 51 E. 42nd St. (17).
Wiehe, J. Everett, 800 E. 149th St. (55).
Wissmann, Henry C., 1825 Tenbroeck Ave. (61).
Wolkenberg, G. & M., Inc. (Gordon Wolkenberg), 371 E. 149th St. (55).
Wood, Dolson Co., Inc. (Frederick A. Wyckoff, Jr.), 241 W. 72nd St. (23).
Woodlawn Realty Co. (Michael F. Horgan), 25 E. 233rd St. (66).
Zipes, Phillip P. & Co. (Phillip P. Zipes), 391 E. 149th St. (55).

Brooklyn Real Estate Board, Inc.

Active Members, 263; Others, 441.
President: James M. Glimm, 52 Willoughby St. (1).
Executive Secretary: Arthur W. Gelston, 44 Court St. (2).
Abate, Angelo, 510 McDonald Ave. nr. Church Ave. (18).
Adler, Murray, 16 Court St. (2).
Agar Inc., Hy & Dd. (Hy Agar), 140 Remsen St. (2).
Albert Management Co. (Dewey Albert), 185 Montague St. (2).
Allen & Binder Inc. (Fred C. Allen), 585 Nostrand Ave. (16).
Alpert, Harry, 44 Court St. (2).
Alpher, Louis W., 66 Court St. (2).
Anderson, Edward F., 2006 E. 28th St. (29).
Arena, Thomas J., 2749 Nostrand Ave. (10).
Astarita, James J., 3919 4th Ave. (32).
Atlas Management & Appraisal Corp. (William A. Rigoulot), 16 Court St. (2).
Bacotti, Louis M., 181 4th Ave. (17).
Badolato Inc., Frank A. (Frank A. Badolato), 6423 11th Ave. (19).
Baffa & Dixon, (Thomas A. Baffa), 166 Montague St. (2).
Barrera, Stephen F., 32 Court St. (2).
Beer Sons, Louis (Louis Beer), 166 Montague St. (2).
Behrens, Charles D., 539 Eastern Parkway (16).
Bennett & Sons Inc., M., (Stephen R. Le Sauvage), 448 Dean St. (17).
Bergen & Son, J. D. H. (Robert H. Bergen), 189 Montague St. (2).
Bernstein, Harry, 208 Broadway, (11).
Beyer, Daniel L., 1420 Ave. J (30).
Bitter, Horace C. L., 1 Hanson Pl. (17).
Blank, Samuel J., 16 Court St. (2).
Blumenau's Sons Inc., L. (Monroe Blumenau), 105 Court St. (2).
Bogossian & Son, Paul A. (Paul A. Bogossian), 77 Lafayette Ave. (17).
Bordini, Vincent, 931 Broadway (6).
Boss, Simon J., 1502 Flatbush Ave. (10).
Bowden Inc., L. S. (Luther S. Bowden), 1481 Flatbush Ave. (10).

The Chauncey Real Estate Co., Ltd.

Established 1843

AGENTS BROKERS
APPRAISERS INSURANCE

Servicing of Mortgages

149 Pierrepont St. Brooklyn 2, N.Y.

BROOKLYN (Cont.)

Bowie & Keegan (Harold A. Bowie), 487 5th Ave. (15).
Boyle, James F., 484 81st St. (9).
Braislin, Porter & Wheelock Inc. (Gordon S. Braislin, Theodore V. Kahner), 130 Clinton St. (2); 545 5th Ave., Manhattan (17).
Brandenburger & Marx ((Leo J. Marx), 166 Montague St. (2).
Brennan & Brennan Inc. (W. A. Brennan), 15 E. 40th St., Manhattan (16).
Brevoort Management Co. (Gerald J. Ellman), 235 Duffield St. (1).
Brief Realty Co. (Albert Brief), 372 Stone Ave. (12).
Brinsley, Henry, 66 Court St. (2).
Brooklyn Mortgage Guaranty & Title Co. (Adam S. McCormick), 5th Ave. & 74th St. (9).
Brown Co. (Irving H. Brown), 435 Fulton St. (1).
Bruton, Joseph A., 461 8th Ave., Manhattan (1).
Buermann & Co. Inc., Charles (Charles Buermann Jr.), 1229 Flatbush Ave. (26).
Bulkley & Horton Co. (William H. Martin, George S. Horton), 660 Fulton St. (17).
Cairns, John E., 200 E. 18th St. (26).
Calendo's (John Calendo), 1309 Bay Ridge Ave. (19).
Cardinal Realty Co. Inc. (Alerio A. Cardinale), 531 Nostrand Ave. (16).
Cary, Harmon Corporation (Elizabeth H. Downey), 146 Montague St. (2).
Casey, Frank H., 1077 Bergen St. (16).
Cash, Isaiah, 737 Fulton St. (17).
CHAUNCEY REAL ESTATE CO. LTD., THE (Albert E. Beck Jr.), 146 & 149 Pierrepont St. (2).
Cisney, Kenneth H., 215 Montague St. (2).
Cisternino Realty (Dominick J. Cisternino), 1668 E. 17th St. (29).
Clark Realty Co. (George L. Clark), 142 Ave. U (23).
Clark Co., J. P. (James P. Clark), 127 Nassau Ave. (22); 75-20 Roosevelt Ave., Jackson Heights.
Clark Inc., Noah (Salvatore F. Gattuso), 837 Manhattan Ave. (22).
Clauss & Co., J. T. Jr. (Joseph T. Clauss Jr.), 136 Broadway (11).
Colonial Realty Co. Inc., The (Frank A. Matrunola), 6903 4th Ave. (9).
Comellas, J. Edward, 26 Court St. (2).
Corwith Bros. Inc. (William H. Corwith), 851 Manhattan Ave. (22).
Coughlin & Coughlin Inc. (James L. Coughlin), 1491 Flatbush Ave. (10).
Cresent Realty Co. (Nathan C. Goldstein), 2673 Pitkin Ave. (8).
Crews, John R., 16 Court St. (2).
Cruikshank Co. (Warren Lott Cruikshank, Frank S. Murty), 48 Wall St., Manhattan (5).
Curnin Inc., Michael P. (Michael P. Curnin), 6756 4th Ave. (20).
Cuttle, Allan M., 7813 12th Ave. (28).
Dann & Sons Inc., Asher (Jesse L. Dann), 102 Flatbush Ave. (17).
Davenport Real Estate Co. Inc. (Daniel F. Leary), Cor. Fulton & S. Oxford Sts. (17).
Davenport, Richardson & Glimm Inc., (James M. Glimm), 52 Willoughby St. (1).
Davies Co. Inc., T. E. (Theodore E. Davies), 1488 Flatbush Ave. (10).
Dawstan Realty Co. (Chas. T. Dawson), 213 5th Ave. (15).
Delia, Rose C., 1625 Dean St. (13).
De Santis, Domenick, 1089 Gates Ave. (21).
Diggs, J. Daniel, 425 Sumner Ave. (16).
Dolgin Inc., Kalmon (Morris Dolgin), 878 Flushing Ave. (6).
Dombek, Samuel, 114 Brooklyn Ave. (16).
Edwards Inc., M. C. (Harold L. Weiss), 1832 Fulton St. (33).
Equitable Life Assurance Society of the U.S. (Frank J. Steinbugler Jr.), 186 Montague St. (2).
Fenster & Co. (Bernard Fenster), 412 Ave. M (30).
Fileccia Bros. Realty Co. (Joseph J. Fileccia), 525 Metropolitan Ave. (11).
Finegan Co., James E. (James E. Finegan Jr.), 188 Montague St. (2).
Finkelstein, Elliott J., 189 Montague St. (2).
Fischer, Frank R., 109 Meserole Ave. (22).
Fisher Co. Inc., James B. (James B. Fisher), 32 Court St. (2).
Fitch & Robinson Inc. (Robert C. Robinson Jr.), 185 Montague St. (2).
Flatbush Realty Co. Inc. (Frank Feraco), 1111 Ave. O (30).
Flood Bros. (Raymond R. Flood Sr.), 7403 5th Ave. (9).
Gelston Inc., Arthur A., 1481 Flatbush Ave. (10).
Gerst Inc., David A. (David A. Gerst), 50 Court St. (2).
Gilvarry Inc., James H. Daniel E. Giancola), 215 Montague St. (2).
Golden, Eugene P., 215 Montague St. (2).
Goldman Bros. (Irving Goldman), 150 Remsen St. (2).
Goldman, M. Robert, 16 Court St. (2).
Goody & Sons, H. (Charles Goody), 3 Grand St. Ext. (11).
Govan, C. R. Joan Grant (Joan Grant Govan), 1084 E. 40th St. (10).
Greenberg, Edward, 26 Court St. (2).
Greenvald & Sons Inc., S. (Charles Greenvald), 186 Broadway (11).
Gregory, Howard, 189 Montague St. (2).
Gretsch, Louis, 32 Court St. (2).
Grimaldi, Michael, 2110 Fulton St. (33).
Harris & Harris (Samuel Harris), 130 Clinton St. (2).
Hart, Harold J., 480 76th St. (9).
Hart, Leonard B., 984 Bedford Ave. (5).
Haviland & Sons Inc. (Edward Haviland Howe), 982 Fulton St. (16).
Hazelwood, R. Preston, 802 Manhattan Ave. (22).
Heaney, James A. Jr., 189 Montague St. (2).
Hegeman, Bernard L., 130 Clinton St. (2).
Helman, Jack, 5018 Church Ave. (3).
Hempel, Paul H., 15 Willoughby St. (1).
Hilzinger, Walter C., 437 Ralph Ave. (33).
Hogan & Galvin (Robert F. X. Hogan), 6926 4th Ave. (9).
Hollister, Ernest M., 220 Church Ave. (26).
Homeland Realty Corp. (Joseph D. Lotito), 6203 Ft. Hamilton Pkwy. (19).
Home Title Guaranty Co. (Milton T. Vander Veer), 51 Willoughby St. (1).
Hussey & Hoeh (Richard I. Hussey), 1541 Flatbush Ave. (10).
James Realty Co. (James B. Manzi), 514 79th St. (9).
James & Sons Inc., John F. (Frank M. Ledwith, Arthur Feistel), 193 Montague St. (2).
Jaret Co. Inc., David (David Jaret), 150 Montague St. (2).
Jennings & Nichols (Grace D. Jennings), 1707 Ave. M (30).
Jones, M. A., 189 Montague St. (2).
Kaufman Co., Leon (Leon Kaufman), 497 Atlantic Ave. (17).
Keefe Inc., Pierce (Frederick J. Roland), 465 53rd St. (20).
Keely Realty Co. (Eugene J. Keely), 1502 Ave. U (29).
Kelsey, Melville A., 147 Broadway (11).
Keyes, Timothy J., 3017 Beverly Rd. (26).
Kiefer, Paul J., 1231 Flatbush Ave. (26).
Kingsbury, Edward J., 507 74th St. (9).
Kirschner, Saul, 189 Montague St. (2).
Koeppel & Koeppel (Harry Koeppel), 16 Court St. (2).
Koeppel, Lucia S., 44 Court St. (2).
Kraft Bros. (Herbert B. Kraft), 6903 5th Ave. (9).
Kreines, Irwin M., 16 Court St. (2).
Kurland & Risi (Emil F. Risi), 70 Hanson Pl. (17).
Kutay, Samuel, 44 Court St. (2).
Lake Bros. Management Co. Inc. (Jerome A. Lake), 2166 Nostrand Ave. (10).
Lake Bros. Real Estate Corp. (John W. Lake), 304 86th St. (9).
La Mura, Frank P., 248 Henry St. (2).
Lane Associates Inc. (William A. Lane), 32 Court St. (2).
Lawrence Co., Sylvan (Sylvan Lawrence), 116 Nassau St., Manhattan (38).
Lehman Co., Philip (Philip Lehman), 161 Pierrepont St. (2).
Lennard & Sons, Inc. (Ralph B. Lennard), 186 Joralemon St. (2).
Levie Co., Elmer S. (Elmer S. Levie), 588 Nostrand Ave. (16).
Levin, Eliot A., 215 Montague St. (2).
Levin & Son Inc., Philip A. (Philip A. Levin), 253 Utica Ave. (13).
Levine, Sidney, 66 Court St. (2).
Levy, Benjamin, 725 Nostrand Ave. (16).
Levy, Isadore, 32 Court St. (2).
Levy, Nathan S., 311 Kingston Ave. (13).
LEWIS CO. INC., HARRY M. (Harry M. Lewis), 189 Montague St. (2).
Lewis Inc., R. J. (Richard James Lewis Sr.), 9601-5 Glenwood Rd. (36).
Lipshutz, Philip L., 316 Kingston Ave. (13).
Lubanko, David W., 926 Manhattan Ave. (22).
Lyon, Michael, 50 Court St. (2).
Lyons, Leverett S., 50 Court St. (2).
Madden & Fogarty (Anastasia T. Fogarty), 8523 3rd Ave. (9).
Maher & Woods (William J. Woods), 1350 Flatbush Ave. (10).
Margolin, Akiba, 158 Remsen St. (2).
May, Joseph M. (Clarance M. Ernst, successor), 189 Montague St. (2).
Mayer, Jack, 527 Eastern Pkwy. (16).
McCurdy Co. Inc., Frank M. (Robert J. Quinn), 44 Court St. (2).
McDonough, Eugene H., 8512 4th Ave. (9).
McGowan, Arthur V., 26 Court St. (2).
McKaigney, William A., 234 Flatbush Ave. (17).
McNamara, James J., 505 84th St. (9).
McNeill, H. G., 1639 E. 18th St., Brooklyn (29).
McQuillan, John D., 44 Court St. (2).
Mencone Co., Albert R. (Teresa E. Mencone), 1176 Bushwick Ave. (21).
Messina Realty Co. (Peter Messina), 8505 13th Ave. (28).
Meyer, Frederick J., 1666 Broadway (7); 720 Fulton St. (17).
Meyer, John D., 415 86th St. (9).
Midwood Management Co. (Samuel Lemberg), 16 Court St. (2).
Moebus, Lillian R., 225 Broadway, Manhattan (7).
Moratto Realty Co. (Anthony Moratto), 625 Vanderbilt Ave. (17).
Nelson Co. (Lawrence Nelson), 66 Court St. (2).
New York Business Exchange (William Engle), 391 Fulton St. (1).
Norrito, Peter, 226 Montrose Ave. (6).
Noyes Co. Inc., Charles F. (William B. Falconer), 40 Wall St., Manhattan (5).
O'Brien Inc., B. J., 26 Court St. (2).
O'Brien, John J., 552 4th Ave. (15).
O'Brien Inc., M. C. (M. C. O'Brien, William G. O'Brien), 798 Nostrand Ave. (16).
O'Neil, Joseph H., 40 Wall St., Manhattan (5).
O'Neil, Frank A., 91 Main St., East Rockaway, L.I.
Orlian & Sons, I. (Israel Orlian), 26 Court St. (2).
O'Sullivan Inc., J. A. (John A. O'Sullivan), 1915 Ave. U (29).
Padula, Joseph H., 1556 Broadway (21).
Parkway Realtors (Leon Hirsch), 39 Bay 31st St. (14).
Partrick, G. F. (George F. Partrick), 215 Montague St. (2).
Partridge Real Estate Co. Inc., Charles (Charles Partridge, Robert Hugh Loehfelm), 397 Flatbush Ave. (17).
Peace & Son, A. (Edith M. Moffett), 335 Flatbush Ave. (17).
Perlen, Benjamin, 110-142 Green St. (22); 211 E. 53rd St. (3).
Piazza, Joseph, 747 Union St. (15).
Poggi, Anthony, 489 Myrtle Ave. (5).
Ponter & Co., George C. (Irving Zimmerman), 165 Broadway, Manhattan (6).
Prince & Prince Inc. (Matthew Prince), 44 Court St. (2).
Prospect Realty Co. Inc. (Charles G. Hempel), 4820 4th Ave. (20).
Prudent Management Inc. (George L. Long), 188 Montague St. (2).
Pullman Real Estate Co. Inc. (H. Harold Rolker), 77 7th Ave. (17).
Punia & Marx (Charles Punia, William Marx), 16 Court St. (2).
Purdy Management Corp., Herbert McLean (Herbert McLean Purdy), 342 Madison Ave., Manhattan (17).
Pyle-Gray Real Estate Co. Inc. (George H. Gray), 310 Ashland Pl. (17).
Rauff Realty (Abraham Rauff), 1591 Flatbush (10).
Reis Co., John (Peter C. Doyle Jr.), 2135 Caton Ave. (26).
Rickerson, Charles E., 227 Flatbush Ave. (17).
Ridgelawn Realty Co. Inc. (Michael Giancola), 8519 4th Ave. (9).
RIKER & CO. INC. (I. Jerome Riker), 562 5th Ave., Manhattan (36).
Robins Inc., Herman (Herman Robins), 962 Halsey St. (33).
Rogovin, Louis M., 16 Court St. (2).
Rubin & Ida Rubin, David R. (David R. Rubin), 223 Reid Ave. (21).
Ryan Realty Co. Inc. (Charles P. Ryan), 32 Court St. (2).
Sackman-Gilliland Corp. (Warren A. Sackman), 175 Joralemon St. (2).
Saltray, David J., 423 86th St. (9).
Samuels Realty Co. Inc. (Michael Samuels), 541 Court St. (31).
Schirrmeister Bros. (Andrew Schirrmeister), 1364 Fulton St. (16).
Schneier, Nat, 26 Court St. (2).
Schnitman, Benjamin, 44 Court St. (2).
Schult, Frederick E., 2088 Nostrand Ave. (10).
Schwerdtfeger, William F., 234 Wyckoff Ave. (27).
Seid, Irving, 593 E. 93rd St. (36).
Shalita, Matthias, 32 Court St. (2).
Shaw, David, 215 Montague St. (2).
Sheafe Co. (Edward A. Sheafe), 629 Throop Ave. near Fulton St. (16).
Signorelli, Mary, 20 Westminster Rd. (18).
Sklar, Albert, 4606 Ft. Hamilton Pkwy. (19).
Slomka Bros. Inc. (Sidney S. & Arnold Slomka), 1878 86th St. (14).
Smalley, Jere, 835 Manhattan Ave. (22).
Smith, James W., 161 Remsen St. (2).
Smith, Samuel, 16 Court St. (2).
Sorensen, August, 8609 4th Ave. (9).
Sovereign Management Co. (Bertram Feinstein), 26 Court St. (2).
Sprigade, Herman E., 694 Manhattan Ave. (22).
Stanton, William M., 16 Court St. (2).
Stevenson, Anderson & Smart (Oscar Stevenson), 16 Court St. (2).
Sudakoff, Harry, 116-55 Queens Blvd., Forest Hills.
Swift, John B., 471 86th St. (9).
Taub Inc., Isidor (Isidor Taub), 564 3rd Ave. (15).
Thomas, Walter T., 618 4th Ave. (15).
Thompson & Thompson Realty Corp. (Probyn Thompson), 360-362 Lewis Ave. (33).
Tierney, William E., 44 Court St. (2).
Timm & Behrens (Nicholas Timm), 190 Montague St. (2).
Tuchler, Jacques O., 26 Court St. (2).
Tunny Realty Co., The (James T. Tunny), 367 Nostrand Ave. (16).
Tutino & Co. Inc. (Ernest Tutino), 5415 5th Ave. (20).
Uhlinger & Sons, Charles (Charles V. Uhlinger), 426 Graham Ave. (11).
Vice, Celia M., 212 Throop Ave. (6).
Von Glahn, Robert P., 747 Carroll St. (15).
Wagner & Co., Robert D. (Robert D. Wagner), 241 Cresent St. (8).
Walther & Son Inc., F. G. (George Walther), 1615 Sheepshead Bay Rd. (35).
Waterman Realty Co. (Edna M. Waterman), 215 Montague St. (2).
Weber, Barnett, 83 Lafayette Ave. (17).
Weiss Realty Co. (Philip Weiss), 1020 Coney Island Ave. (30).
Wheeler Bros. Incorporated (Robert G. Bell), 216-22 Jamaica Ave., Queens Village (28).

ESTABLISHED 1910 HML INCORPORATED 1937

Harry M. Lewis Company, Inc.
REAL ESTATE

APPRAISALS MANAGEMENT
MORTGAGE LOANS INSURANCE

189 Montague Street
Telephone MAin 4-1300

Branch Office: 2606 Avenue U.
Telephone DEwey 2-2200

RIKER & COMPANY, INC.

Real Estate In All Its Branches

Chain Store and Industrial Properties Specialists

Main Office
562 FIFTH AVENUE
New York 19, N. Y.
JUdson 6-0800

BROOKLYN
201 Montague Street
Brooklyn 2, N.Y.
Triangle 5-1284

PLAZA OFFICE
137 East 57th Street
New York 22, N.Y.
Plaza 5-8290

White, Adolph, 99 Henry St. (2).
Wood Harmon Corp (Bennett Milnor), 253 Broadway, Manhattan (7).
Woodel, John J., 130 Clinton St. (2).
Yearsley, L. L., 131 7th Ave. (15).
Zirinsky, Marshall, 383 Pearl St. (1).
Zirinsky, Richard, 383 Pearl St. (1).
Zitzman, Frank A., 4917 5th Ave. (20).

Broome County Real Estate Board

Active Members, 54; Others, 5.
President: Russell H. Phelps, 106-108 Main St., Binghamton.
Secretary: Glenn T. Gregory, 158 Main St., Binghamton.
Angevine,, Elmer G., 145 Washington Ave., Endicott.
Bailey, Clark J., 39 Broome St., Binghamton.
Barr, Mrs. Mary, 73 Mill St., Binghamton.
Bartlett, Bruce, 6 Zane Rd., Binghamton.
Baxter, Earle, 7 Eaton Pl., Binghamton.
Beam, Guy H., 44 St. Charles St., Johnson City.
Bishop, Arthur M., 407 O'Neil Bldg., Binghamton.
Boland, Frank J., 702 Front St., Binghamton.
Bomboy, James M., 605 Church St., Endicott.
Brain, John, 118 Washington Ave., Endicott.
Buck, Charles H., 216 Security Mutual Bldg., Binghamton.
Budine, Raymond, P.O. Box 121, Binghamton.
Clinton, Homer J., Box 5, Conklin.
Davis, Howard A., Chenango Bridge.
Everett, Robert L. (Mrs.), Port Crane.
Ewanow, Walter, 6 Mathews St., Binghamton.
Farley, L. B., 33 Stuyvesant St., Binghamton.
Granata, John S., 117 Hawley St., Binghamton.
Greene, L. H., 88 Henry St., Binghamton.
Gregory, Glenn T., 158 Main St., Binghamton.
Groner, Ray L., 1395 Chenango St., Binghamton.
Hayes, Lawrence, 692 Chenango St., Binghamton.
Holcomb, Bartlett M., 606 Security Mutual Bldg., Binghamton.
Hoppes, Oliver W., 202 Nanticoke Ave., Union.
Hotchkin & Sons, 73 State St., Binghamton.
Johnson, John H., 125 Adams Drive, Sunrise Terrace, Binghamton.
Knickerbocker, P. C., 306 Main St., Endicott.
LaStella, Victor, 106 Washington Ave., Endicott.
Legge, Roger, 20 Beethoven St., Binghamton.
Manning, Agnes P., 4 Grand Blvd., Binghamton.
Martin, Russell S., 13 Congdon Pl., Binghamton.
May Brothers, 172 Washington St., Binghamton.
McGlynn, Charles, 37 Kendall Ave., Binghamton.
McKinney, E., 158 State St., Binghamton.
Merrill, Rolland A., 6 Court St., Binghamton.
Millard, Bennett, 193 West End Ave., Binghamton.
Miller, Mary Jean, 23 Edwards St., Binghamton.
O'Hara, Joseph C., 611 Capitol Theatre Bldg., Binghamton.
Pascoe, William J., 611 O'Neil Bldg., Binghamton.
Phelps, Russell H., 106-108 Main St., Binghamton.
Rush, A. Merle, 167 Main St., Johnson City.
Russell, Paul C., 97 Collier St., Binghamton.
Sprague, Herbert C., 1101 Front St., Binghamton.
Stanavage, Adolph L., Rexford St., Binghamton.
Stewart, Mrs. Helen, 1 Mulberry St., Binghamton.
Stocum, Donald E., 7 Ave. C., Johnson City.
Sutton, Leo A., 637 Chenango St., Binghamton.
Sweeney, C. S., 329 Main St., Binghamton.
TERRY, RUSSELL, 147 Front St., Vestal.
Thorne, J. Russell, 116 State St., Binghamton.
Vanderschoot, Beatrice (Mrs.), 9 Asbury Ct., Binghamton.
Warner, Albert, 219 Court St., Binghamton.
Woodruff, Lucian, 12 Roosevelt Ave., Binghamton.
Zicari, Mary, 5 Aldrich Ave., Binghamton.

Buffalo Real Estate Board

Active Members, 236; Others, 130.
President: Clarence J. Ward Jr., 904 Morgan Bldg.
Executive Vice-President: John C. Donovan, 1106 Morgan Bldg. (2).
Abernethy, John T., 704 Brisbane Bldg. (3).
Ader, James, 361 Wabash Ave., Kenmore (17).
Albano, Albert J., 176 Sycamore St. (4).
Albano, Albert J. Jr., 176 Sycamore St. (4).
Albright, William R., 1370 Main St. (9).
Allingham, Allison P., 59 Delaware Rd., Kenmore (17).

Vestal N. Y.
Endicott, N. Y.
Industrial, Residential
Commercial Properties
Chain Stores — Leases
— Coast to coast offerings —
RUSSELL C. TERRY
Realtor
147 Front St.
Phone 5-3349
Member National Business Brokers Clearing House

Ammon, James L., 16 Niagara St. (2).
Anthony, Mrs. Margaret M., 423 Brisbane Bldg. (3).
Atkins, Albert H., 110 Franklin St. (2).
Axford, Mrs. Lucille H., 730 Cleveland Dr. (25).
Baird, John W., 39 Niagara St. (2).
Bakos, Edmond M., 1845 Clinton St. (6).
Baldwin, C. V., 101 Morgan Bldg. (2).
BARKER, HAROLD E., 47 W. Huron St. (2).
Barrows, Richard H., 7601 Main St. (21).
Bauer, Frank J., 56 Onondaga Ave. (20).
Beaser, Benjamin J., 641 Northumberland Ave. (15).
Becker, Max, 17-21 S. Division St. (3).
Belsito, Samuel S., 4751 Union Rd. (21).
Berman, Charles, 1512 S. Park Ave. (20).
Bickford, Richard H., 308 Erie County Bank Bldg. (2).
Birtch, Kenneth E., 3993 Main St. (21).
Blandin, Harold E., 1955 Seneca St. (10).
Boasberg, Norman E., 312 Genesee Bldg. (2).
Boebel, William A., 47 University Plaza (14).
Booch, Albert W. Jr., 79 Center St., E. Aurora.
Boos, George, 66 Niagara St. (2).
Bourne, Alfred R., 17-21 S. Division St. (3).
Bowen, Percival V., 1006 Ellicott Sq. Bldg. (3).
Brown, Daniel C., 386 Eggert Rd. (15).
Browne, Samuel H., 363 Leroy Ave. (14).
Brunner, George F., 110 Franklin St. (2).
Bryan, John R., 4612 Main St. (21).
Buck, Roswell S., 1230 Rand Bldg. (3).
Cadman, John W., 360 Pearl St. (2).
Cain, Mrs. M. Agnes, 3136 Delaware Ave., Kenmore (17).
Carpenter, Horace Jr., 311 Erie County Bank Bldg. (2).
Cohn, Michael M., 1437 Bailey Ave. (12).
Cohn, Walter W., 416 Erie County Bank Bldg. (2).
Colestock, William H., Western Savings Bank, 438 Main St. (2).
Craig, Charles R., Lake Shore Rd., Athol Springs.
Crawford, Donald M., 438 Main St. (2).
Crocker, Lewis S., 146 Temple St., Fredonia.
Daum, Earle B., 203 Kenmore Ave. (23).
Davis, Marvin A., 235 Main St. (3).
Dearing, Ralph J., 3053 Main St. (14).
Dewey, Raymond C., 1200 Colvin Blvd., Kenmore (23).
Di Carlo, Anthony C., 2239 Seneca St. (10).
DiFilippo, Anthony, 133 Buffalo Rd., E. Aurora.
Donovan, Thomas R., 1230 Rand Bldg. (3).
Doran, Sam, 11 Niagara St. (2).
Eder, Franklin, 206 Gold St. (6).
Eger, Mrs. Anne W., 358 N. Harlem Rd. (21).
Eisenhardt, Raymond F., Buffalo Savings Bank, 545 Main St. (3).
Engasser, Charles, 50 Norman Pl., Eggertsville (21).
Erb, Byron J., 619 Genesee Bldg. (2).
Farrel, G. Gibson, 2982 Delaware Ave. (17).
Ferrara, Vincent A., 701 White Bldg. (2).
Feuerstein, Jacob, 1245 Colvin Blvd. (23).
Fisher, Edward W., 3290 Bailey Ave. (15).
Fitzgibbons, Albert J. Jr., 115 Parker Ave. (14).
Fitzpatrick, Alfreda R., 3262 Main St. (14).
Forciarz, Ignatius, 1037 Clinton St. (6).
Fox, Albert, 1807 S. Park Ave. (20).
Frantzen, Harold C., Western Savings Bank, 438 Main St. (2).
Franz, A. Lawrence, 349 Herman St. (11).
French, Horace J., East River Rd., Grand Island.
Gelman, Nathan, 11 Niagara St. (2).
Gemerek, Stanley W., 88 Davidson (15).
Genrich, John E., 4287 Main St. (21).
Georger, F. P., 403 Morgan Bldg. (2).
Gertis, Alfred C., 160 Campus Dr., Snyder (21).
Gertis, John F., 752 Ellicott Sq. Bldg. (3).

IN BUFFALO YOU'RE AHEAD WITH
HARVEY B. HARRISON INC.
308 ERIE COUNTY BANK BLDG. • Cleveland 5540
A large, competent, experienced organization available to handle all matters pertaining to real estate, insurance and property management in Western New York and Southern Ontario.

Giesecke, Oscar R., 3288 Main St. (14).
Glaser, Franklin O., 1136 Kensington Ave. (15).
Goldberg, J. Chester, 616 Walbridge Bldg. (2).
Goldman, Samuel, 1246 Hertel Ave. (16).
Goldstein, Jerome E., 516 Erie County Bk. Bldg. (2).
Goodyear, J. Leo, 59 Buffalo St., Hamburg.
Gordon, Herbert E., 13 Mark St. (4).
Gordon, John H., 5813 Main St., Williamsville (21).
Grabhorn, Alex, 1070 Niagara St. (13).
Grammar, Margaret V., 503 W. Delavan Ave. (13)
Grant, Lawrence A., 902 Rand Bldg. (3).
Guarino, S. Jay, 2324 Main St. (14).
Guelich, Richard H., Jr., 47 University Plaza (14).
Guinther, George L., 428 White Bldg. (2).
Gurney, Albert R., 17-21 S. Division St. (3).
Gurney, William H., 17-21 S. Division St. (3).
Guyett, Charles C., 207 Cazenovia St. (10).
Hall, Mrs. Charlotte, 3612 Main St. (14).
Hall, Douglas P., 50 Morningside Lane (21).
Hallick, Harold, 4515 Main St. (21).
Hannon, John P., 809 Abbott Rd. (20).
Hansen, Viggo, 805 Morgan Bldg. (2).
Harlock, Richard W., 237 Main St. (5).
HARRISON, WILLIAM S., 308 Erie County Bank Bldg. (2).
Heary, Nicholas G., 288 E. Main St., Fredonia.
Herthe, Norman M., 60 Niagara St. (2).
Hill, Dean R., 1230 Rand Bldg. (3).
Hollinshead, Ursula D., 4281 S. Harlem Rd., Snyder (21).
Hopkins, Robert W., 909 Elmwood Ave. (22).
Hopkins, Wesley P., 2094 Seneca St. (10).
Hucker, James H., 1111 Walbridge Bldg. (2).
Hunt, C. Stuart, 410 Brisbane Bldg. (3).
Hunt, Charles S., 410 Brisbane Bldg. (3).
Hunt, Clifford J., 700 Main St. (2).
Hyde, Charles L., 403 Morgan Bldg. (2).
Jackson, Emil, 118 E. Ferry St. (9).
Janes, J. Dale, 114 Warner Dr., Grand Island.
Jewett, Carlton C., 344 Delaware Ave. (2).
Kazmierczak, Louis, 866 Seneca St. (10).
Keefe, Mrs. Marie B., 311 Erie County Bank Bldg. (2).
Kelsey, Mrs. Blanche E., 4 Center Rd., Buffalo Sta. "D" (10).
Kempf, John J., 39 Erie St. (2).
Kendall, Luther H., 1001 Genesee Bldg. (2).
Kersten, Robert A., 110 Franklin St. (2).
Kilbourn, I. C., 89 Cedar St., Akron.
Kimberly, William F., 162 Franklin St. (2).
King, Mrs. Mafalda D., 845 Ellicott Sq. Bldg. (3).
Klass, John A., 505 Abbott Rd. (20).
Klopp, Allen E., Jr., 803 Erie County Bank Bldg. (2).
Kluss, Henry, 3331 Bailey Ave. (15).
Krantz, Walter G., 1456 Jefferson Ave. (8).
Kubli, Harry F., 3584 Main St., Eggertsville (21).
Landseadel, Frank W., 206 Gold St. (6).
Lasser, Isydor, 504 Rand Bldg. (3).
Laufer, Daniel, 2405 Delaware Ave. (16).
Ledger, Robert B., 3670 Harlem Rd. (15).
Leitten, Kenneth B., 179 Harding Rd. (20).
Lelonek, Edward, 2476 William St. (6).
Levintan, Morris, 825 Elmwood Ave. (22).
Lewin, Arthur E., 545 Ellicott Sq. Bldg. (3).
Ludington, Howard J., 918 Genesee Valley Trust Bldg., Rochester (14).
Maguire, James A., 4213 Main St., Snyder (21).
Malden, Guy M., 2770 Delaware Ave., Kenmore (17).
Manchester, Earl J., 2652 Main St. (14).
Mapes, Alfred D., 11 Niagara St. (2).
Matthews, George E., 17-21 S. Division St. (3).
McGahan, Charles F., Western Savings Bank, 438 Main St. (2).

BUFFALO
"Store Leasing Specialists"
SAPERSTON
Business and Industrial Properties Exclusively
GENESEE BLDG.

McIntyre, Harry K., 3278 Bailey Ave. (15).
McIntyre, Robert K., 3278 Bailey Ave. (15).
Merrill, William H., 1377 Main St. (8).
Metz, Charles E., 16 Niagara St. (2).
Meyer, Albert E., 617 Eggert Rd. (21).
Miller, Joseph H., 545 Main St. (3).
Millring, William S., 295 Voorhees Ave. (16).
Mioducki, Felix J., 967 Sycamore St. (12).
Morris, Benjamin W., 505 Abbott Rd. (20).
Morris, Richard B., 505 Abbott Rd. (20).
Muench, Frank X., Jr., 2532 Main St. (14).
Nauth, Herbert H., 600 Best St. (8).
Neubauer, Bela L., 430 Walbridge Bldg. (2).
Norton, Lee L., Erie County Savings Bank, 16 Niagara St. (2).
Nye, Sylvanus F., 1230 Colvin Blvd. (23).
Oliver, Willard R., 205 Wellington Rd. (16).
Oppenheimer, James W., 1001 Genesse Bldg. (2).
O'Toole, Victor M., 551 Ellicott Sq. Bldg. (3).
Parke, Fenton M., 66 Niagara St. (2).
Parke, Robert, 66 Niagara St. (2).
Parlato, Vincent J., 216 Grant St. (13).
Peacock, Charles F., 978 Colvin Blvd., Kenmore (17).
Pearce, William H., 3400 Main St. (14).
Pecora, Frank T., 704 Elmwood Ave. (22).
Percy, John G., Jr., 415 Park Club Lane, Williamsville (21).
Peterson, M. J., 860 Englewood Ave., Kenmore (23).
Petrino, Sebastian L., 41 Erie St. (2).
Pfeiffer, Albert F., Western Savings Bank, 438 Main St. (2).
Piel, Edwin A., 517 Beach Rd. (25).
Polino, Samuel S., 170 Claremont Ave. (22).
Powalski, T. D., 366 Amherst St. (7).
Precore, Joseph F., 5200 Main St. (21).
Raskob, Casey W., 2904 Bailey Ave. (15).
Rauch, Martin C., 311 Erie Co. Bank Bldg. (2).
Read, Forrest G., 162 Franklin St. (2).
Reed, Horace, Buffalo Savings Bank, 545 Main St. (3).
Reeves, Cuthbert E., 1709 Liberty Bank Bldg. (2).
Rice, Fred H., 110 Pearl St. (2).
Riebel, Charles A., 70 Tremont Ave., Kenmore (17).
Robb, Mrs. MaBelle, 203 Shimerville Rd., Clarence (21).
Robison, E. Eric, 470 Olympic Ave. (15).
Robson, LeGrand O., 939-941 Main St. (3).
Roller, Harold C., 126 Pearl St. (2).
Rosen, Daniel, 45 Erie St. (2).
Rosen, Ralph, 724 Genesee Bldg. (2).
Rossler, J. Guy, 1310 Hertel Ave. (16).
Rumsey, Dexter P., Erie County Savings Bank, 16 Niagara St. (2).
SAPERSTON, IRVING L. W., 1001 Genesee Bldg., (2).
Schirmann, William J., 3060 Bailey Ave. (15).
Schmid, J. Robert, 1405 Colvin Ave., Kenmore (23).
Schneegold, Hattie F., 25 Cheltenham Dr. (16).
Schreck, Carl F., 1208 Kensington Ave. (15).
Scialfo, Charles C., 427 Niagara St. (1).
Scialfo, Charles I., 427 Niagara St. (1).
Seay, George L., 125 Verplanck St. (8).
Siegel, Richard, 1007 Walbridge Bldg. (2).
Sipprell, William H., 318 Buffalo St., Hamburg.
Sipprell, Raymond F., 318 Buffalo St., Hamburg.
Skoog, Evar J., Buffalo Savings Bank, 545 Main St. (3).
Slaven, Ralph E., 4000 Main St. (21).
Smalley, Kenneth E., 284 Main St. (5).
Sommerfelt, Fred C., 1512 Genesee St. (11).
Spaulding, Earle W., 976 Kensington Ave. (15).
Staeber, John N., 5429 Broadway, Lancaster.
Steeg, Adolph, 1048 Genesee St. (11).
Stephen, George B., 3 Euclid Ave., Kenmore (17).
Stroman, Albert G., 234 Main St. (5).
Sukernek, Paul, 612 Prudential Bldg. (2).
Suor, William C. T., 4361 Main St. (21).
Swain, E. Clifford, 1667 Amherst St. (14).
Swerdloff, John, 1 Arundel Rd. (16).
Sylvester, Henry H., 1915 Hamburg Tpk. (18).
Tallman, Bradford D., 146 Mt. Vernon Rd. (21).
Taylor, Rev. Nelson H., 197 Butler Ave. (8).
Tosch, Fred P., 457 Englewood Ave. (17).
Tresidder, Reginald J., 4675 Main St. (21).
Trimper, George J., 2078 Seneca St. (10).
Van Allen, Benjamin Jr., 4865 Main St. (21).
Van Allen, Mrs. Margaret J., 4865 Main St. (21).
Van Dyke, Malcolm H., 3281 Delaware Ave., Kenmore (17).
Wallace, George F., 2852 Delaware Ave., Kenmore (17).
Walling, Roger A., 194 Main St. (3).

★

Investment Property
Sales and Management

Mortgage Correspondents

★

WELLS & BARKER, INC.
47 W. Huron St., Buffalo 2, N. Y.

BUFFALO (Cont.)

Ward, Clarence J., 904 Morgan Bldg. (2).
Weil, Richard F., 3331 Bailey Ave. (15).
WELLS, WILLIAM A., 47 West Huron St. (2).
Willert, Norman L., 110 Franklin St. (2).
Willis, Thomas L., 66 Niagara St. (2).
Winkelman, Albert J., 284 Main St. (5).
Winship, Marion, 423 Brisbane Bldg. (3).
Wolff, Walter E., 1308 Liberty Bank Bldg. (2).
Wood, J. Bennett, 2747 Main St. (14).
Yeager, Frank A., 4845 Union Rd. (25).
Zahm, Daniel F. Jr., 2520 Main St. (14).
Zakes, Carl G., 11 Brown St., Cheektowaga (25)

Chenango County Real Estate Board

Active Members, 7.
President: Seth Wheat 47 W. Main St., Bainbridge.
Secretary: Bernard R. Finkle, Holmesville.
Craine, William, Sherburne, N.Y.
Finkle, Bernard, Holmesville.
Gallagher, Jos. H., 150 N. Broad St., Norwich.
Gustafson, Verner, R.F.D., Guilford.
Miner, Floyd, Sherburne.
Stott, John C., 54 N. Broad St., Norwich.
Wheat, Seth T., 47 W. Main St., Bainbridge.

Clinton County Real Estate Board

Active Members, 9; Others, 5.
President: D. Albro Traynor, 69 Clinton St., Plattsburg.
Secretary: Charles A. Thomas, 43 Clinton St., Plattsburg.
Carpenter, W. A., 25 Beekman St., Plattsburg.
Grant, H. D., 15 Court St., Plattsburg.
LaBombard, F. A., 35 Clinton St., Plattsburg.
Morrison & Miller, 21 Clinton St., Plattsburg.
Robinson, W. A., Inc., 28 Oak St., Plattsburg.
Ryan, Leslie G., Lake St., Rouses Point.
Sweet, Gerald, Chazy.
Thomas, H. A., 43 Clinton St., Plattsburg.
Traynor, D. A., 69 Clinton St., Plattsburg.

Cohoes Real Estate Board

Active Members, 11; Others, 5.
President: Arthur Lalonde, 94 Remsen St., Cohoes.
Secretary: Armand Galarneau, 114 Hudson, Cohoes.
Donlon, John J., 96 Remsen St., Cohoes.
Galarneau, Armand, 114 Hudson, Cohoes.
Hervieux, Joseph, 73 Saratoga Ave., N.S., Cohoes.
Hollis, Fred, Latham.
Kilduff, Albina (Miss), 99 Remsen St., Cohoes.
Lalonde, Arthur, 94 Remsen St., Cohoes.
McKee, James P., 63 Remsen St., Cohoes.
Morse, Fayette C., 502 Third Ave., Watervliet.
Northey, Chas. A., Oneida St., Cohoes.
Robert, Gilbert H., 94 Remsen St., Cohoes.
Soden, J. Harry, 33 Remsen St., Cohoes.

Columbia County Real Estate Board, Inc.

Active Members, 11; Others, 7.
President: Eugene J. Tardiff, Valatie.
Secretary: Susan L. Hyland, Hillsdale.
Benson, Charles B., Claverack.
Blinn, Bertha B., Chatham.
Boice, Lloyd J., Germantown.
Hamm, Paul, Hudson, R.F.D. 1.
Metz, George C., Chatham.
Moon, Philip C., Craryville.
Pool, Eugene, North Chatham.
Shutts, Bernice M., Hillsdale.
Sologub, Louis, Copake.
Tardiff, Eugene J., Valatie.
Yandik, John J., Glenco Mills.

Corning Real Estate Board

Active Members, 11.
President: Lewis L. Bower, 57 E. Market St.
Secretary-Treasurer: Althea Roll, 156 W. Pulteney St.
Bower, Mason J., 57 E. Market St.
Callahan, Leon J., 8 E. Pulteney St.
Crandall, E. Roger, 48 E. Market St.
Jelliff, Paul, 323 E. Second St.
Lanphear, William R., 1 Corning Blvd.
Payne, Alfred W., 4 W. Market St.
Purcell, Joseph R., Corning Trust Co. Bldg.
Rice, Stuart J., 183 Princeton Ave.
Roll, Althea, 156 W. Pulteney St.
Wells, Clifford E., 121 Pine St.
Wheat, Parley W., 2. W. Market St.

Cortland County Real Estate Board

Active Members, 14.
President: Adelbert Preston, Homer.
Secretary: Robert O'Shea, 5 Chestnut St., Cortland.
Crandall, William G., 3 Park Place, Homer.
Culver, Claude, 116 Homer Ave., Cortland.
Dickinson, Walker S., 19 Main St., Cortland.
Foster, Leland, 13 Argyle Place, Cortland.
Haight, Alton R., 2-6 Main St., Cortland.
Houck, Ellis, 59 Main St., Cortland.
O'Shea, Robert, 5 Chestnut St., Cortland.
Preston, Elon, 75A N. Main St., Homer.
Preston, Adelbert, 75A N. Main St., Homer.
Stanfield, Ross, 34 N. Greenbush St., Cortland.
Taylor, Frank, Virgil Road, Cortland.
Ticknor, L. E., Groton Ave. Ext., Cortland.
Wright, E. W., 103 Main St., Cortland.
Yaman, J. J., 127 N. Main St., Cortland.

Coxsackie
(Individual Member)
Vermann, Leo, 9W Hgwy.

Dutchess County Realty Board

Active Members, 62; Others, 35.
President: Manley L. Behrens, 2 Cannon St., Poughkeepsie.
Secretary: James B. Corey, 2 Cannon St., Poughkeepsie.
Amodeo, Samuel L., 2 Cannon St., Poughkeepsie.
Applegarth, R. M., Clay Hill Rd., Staatsburg.
Asciutto, Peter, 130 College Ave., Poughkeepsie.
Bannister, Morris H., 904 Main St., Peekskill.
Beasley, Winfield S., 3 Andrews Pl., Wappingers Falls.
Becker, Theodore, Wappingers Falls.
Behrens, Manley L., Rt. 9, Hyde Park.
Berrington, O. M., Clinton Corners.
Blanchard, A. W., Millerton.
Bogardus, Mary, Rt. 9, Fishkill.
Boos, Charles, 2 Cannon St., Poughkeepsie.
Braid, Peter, 36 Woodland Ave., Poughkeepsie.
Burke, Maurice M., 16 Upper Henry St., Wappingers Falls.
Burns, Gertrude, Stanfordville.
Case, Homer R., 5 Case Ct., Poughkeepsie.
Cashin, Jerry, 624 Main St., Poughkeepsie.
Crispi, Francis G., 81 Market St., Poughkeepsie.
Diamond, Sidney W., 71 Garden St., Poughkeepsie.
Eberle, William H., P.O. Box 81, Pawling.
Erhart, Ruby B., 919 Main St., Poughkeepsie.
Erts, M. E., 9 S. Hamilton St., Poughkeepsie.
Finnerman, Charles, 4 Liberty St., Poughkeepsie.
Gold, Chauncey, Smith Rd., R.D. 2, Poughkeepsie.
Grissy, John E., %John E. Mack & Sons Inc., Poughkeepsie.
Guernsey, Homer W., 256 Main St., Poughkeepsie.
Hatfield, Ernest I., 36 Cannon St., Poughkeepsie.
Hatfield, Robert W., 46 Cannon St., Poughkeepsie.
Hilton, T. B., Hopewell Junction.
Howell, William H., Red Oaks Mill, Poughkeepsie.
Kane, John, Rhinebeck.
King, Edward, Rt. 44, Poughkeepsie.
Lafayette, Virginia L., Beekman Rd., Hopewell Jct.
Lumb, Anna T., 2 Catherine St., Poughkeepsie.
Lumb, George J., 2 Catherine St., Poughkeepsie.
McLean, Ella H., 58 N. Hamilton St., Poughkeepsie.
Merritt, Clifford H., 46 Cannon St., Poughkeepsie.
Miller, Charles T., 118 Corlies Ave., Poughkeepsie.
Patrick, Charles J., 27 Academy St., Poughkeepsie.
Previews, Inc., 49 E. 53rd St., New York, (22).
Reid, Mary Ellen, 1 Hammersly Ave., Poughkeepsie.
Reilly, James J., 2 Little Washington St., Poughkeepsie.
Rivenburgh, Florence D., 37 S. Clinton St., Poughkeepsie.
Rosenberg, Charles D., 55 Market St., Poughkeepsie.
Rosenberg & Kahn, 4 Cannon St., Poughkeepsie.
Schaaf, Werner, Clinton Corners Rd., Clinton Corners.
Schenck, Margaret, 2 Cannon St., Poughkeepsie.
Schnaars, Henry W., 3098 Farragut Rd., Brooklyn, (10).
Scofield, Ward S., 36 Fishkill Ave., Beacon.
Secore, M. Ethel, 88 S. Hamilton St., Poughkeepsie.
Shafer, Wm. G. Agency, 2 Cannon St., Poughkeepsie.
Shaw, Leland H., 21 Barnard Ave., Poughkeepsie.
Smith, William Henry, Holmes, N. Y.
Staley, Homer K., Rhinebeck.
Stout, Arthur, Rt. 82A, Stanfordville.
Taube, Adele, Country Bumpkin Shop, Fishkill.
Tragle, W. Irving, 44 Raymond Ave., Poughkeepsie.
Travis, G. Walton, 2 Cannon St., Poughkeepsie.
Turney, Loretta M., Brewster.
Van Nostrand, Arthur, New Hamburg, N. Y.
Walker, Howard J., E. Main St., Wappingers Falls.
Weisberger, Herman M., 54 Academy St., Poughkeepsie.
Whalen, George T., Franklin St., Millbrook.

Elmira Real Estate Board

Active Members, 24; Others, 5.
President: George E. Schott, 150 Lake St.
Secretary: Donald F. Woodard, 220 E. Water St.
Adams, Charles R., 201 W. Water St.
Austin, Augustus B., 1509 W. Water St.
Blair, Howard E., 1255 Maple Ave.
Boorom, Eugene, 94 Curren Dr.
Brownlow, Joseph F., 407 Merchants Bank Bldg.
Brownlow, Marshall D., (Brownlow Co.), 1064 W. Water St.
Butler, Edward, 611 So. Main St.
Dennis, Elizabeth M. T., R.D. 3, Horseheads.
Dix Realty Co., 305 Robinson Building, Elmira.
Edison, Dorothy E., 3343 Lake St., Horseheads.
Fean, Harry, 319 W. Wash. Ave.
Fiala, Hazel C., 703 S. Main St., Horseheads.
Ganung, Charles I., 1201 W. Water St.
Kiernan, Thomas, 919 Walnut St.
Kies, Bertha, 1016 Laurel St.
Kretschman, Eleanor, 1416 W. Water St.
McCORKLE, IRA B. (McCorkle Realty Co.), 401 Robinson Bldg.

McCORKLE REALTY CO.
REALTORS
Residential
Industrial
Commercial
Building Sites
Farms
Insurance
401 Robinson Bldg. Elmira, N.Y.

Miller, Dorothy S., 767 Laurel St.
Morrissey, James W., Comfort Hill, Wellsburg.
Olson, Albert, 312 Lake St.
Smith, E. V., 1007 Lake St.
Toomey, Mr. Florence E., 205 Walnut St.
Tupper & Brookman, 520 Robinson Bldg.
Willsey, Carl A., 225 W. Church St.

Essex County Real Estate Board

Active Members, 12; Others, 3.
President: Wm. R. LaFlure, Keeseville.
Secretary: John M. Wilkins, Lake Placid.
Burnell, James J., Schroon Lake.
Chappel, Charles A., Schroon Lake.
Dennin, Frederick S., Lake Placid.
LaFlure, William R., Keeseville.
Langlois, Chester J., 81 Ft. Covington St., Malone & Lake Placid.
Morrison, Hugh F., Lake Placid Agencies, Inc., Lake Placid.
Mosier, Mrs. Blanche, Ticonderoga.
O'Brien, Cecelia, North Country Agencies, Inc., Lake Placid.
Silleck, Mrs. Frances D., Lake Placid.
Thomas, Merrill L., Lake Placid.
Wilkins, John M., Lake Placid.
Wilkins, Robert A., Lake Placid.

Franklin County Real Estate Board

Active Members, 8
President: Thomas P. Ward, Hotel Saranac, Saranac Lake.
Secretary: Augustus G. Palmer, Malone.
Billings, Edward S., C. J. Ayres Agency, Saranac Lake.
Fortune, Vera I., Tupper Lake.
Goff, John B., Tupper Lake.
Hickey, Patrick J., Patrick J. Hickey Agency, Tupper Lake.
Moody, Alfred A., Saranac Lake.
Moyse, Robert B., Moyse, Gilder & Fisk, 1776 Broadway, New York City.
Nelson, George E., Tupper Lake.
Ward, Thomas P., Thomas P. Ward, Inc. Agency, Saranac Lake.

Genesee County Real Estate Board

Active Members, 16; Others, 3.
President: Albert L. Mulcahy, East Bethany.
Secretary-Treasurer: J. Randolph Holt, 99 Main St., Batavia.
Chapman, Theodore R., (Chapman's Real Estate Agency, Inc.), 43 Main St., Le Roy.
Corp, Cyrus E., (F. J. Corp & Son), 62 Main St., Batavia.
Ditzel, Philip W., 328 W. Main St., Batavia.
Fuller, Buell J., East Bethany.
Green, James J., Woolworth Bldg., Batavia.
Hawks, Newman L., 413 E. Main St., Batavia.
Holt, J. Randolph, 99 Main St., Batavia.
Leavenworth, Edward E., Dorman Rd., Batavia.
Miller, Alva, Corfu.
Morith, Charles P., West Main St. Road, Batavia.
Mulcahy, Albert L., East Bethany.
Pendergast, George J., Elba.
Sanders, William B., Masonic Temple Bldg., Batavia.
Wilcox, Harris, Bergen.
Wissman, Claude W., Allegheny Rd., Corfu.
Zehler, Edward T., 48 Main St., Batavia.

Genesee Valley Real Estate Board

Active Members, 10.
President: Raymond T. Shafer, Honeoye.
Secretary: Harold T. Larned, Hemlock.
Allen, Leo M., Geneseo.
Carr, Lawrence, Geneseo.
Cobb, Warren, 717 Landing Rd. N., Rochester.
Coots, Ervin D., Caledonia.
Larned, Harold T., Hemlock.
Linfoot, Benjamin, Geneseo.
Shafer, Raymond T., Honeoye.
Straub, Arthur J., Livonia.
Withington, L. A., Springwater.
Youngs, Lockwood F., Geneseo.

Geneva Real Estate Board

Active Members, 23; Others, 4.
President: Frank J. Long, 15 Milton St.
Secretary: Michael Moses, 46 E. North St.
Beaumont, Charles H., 118 Main St., Penn Yan.
Brennan, John E., 40 John St.
Brown, Merrill R., 110 Stark Ave., Penn Yan.
Butler, B. F., Seneca Castle.
Chacchia, Dan & Son, 52 Genesee St., Geneva.
Costes, Richard B., 105 Main St., Penn Yan.
Fink & Parrott, 525 Exchange St.
Goodenow, Mrs. Grace, South St., Stanley.
Guard, L. H., 44 Linden.
Guard, Alan H., 44 Linden.
Hoffman, John, Gorham.
Long, Frank J., 15 Milton St.
Long, James L., 21 Lafayette Ave.

Moses, Michael J., 46 E. North St.
Mutual Realty of Penn Yan, 10 Arcade Bldg., Penn Yan.
Rapalee, Mervin J., 218 Clinton St., Penn Yan.
Rickey, Fred S., 232 High St.
Sweeney, Thos. H. & Sons, 83 Seneca.
Webb, Irving D., R.D., Phelps.
Webb, Mrs. Ida, R.D., Phelps.
Weddigen, George F., 166 Pultney St.
Wheat, H. A., Jr., 111 Castle St.

Glens Falls Real Estate Board

Active Members, 21; Others, 6

President: James W. Malone, 195 Ridge St.
Secretary: John B. Collins, Jr., Colvin Bldg.

Ashe, Maurice, Warrensburg.
Bain, Harold Y., Colvin Bldg., George Beach, Lake George.
Collins, J. Burke, Colvin Bldg.
Collins, John B., Colvin Bldg.
Duggan, John J., 117 Bay St.
Fields, Florence K., 16 Ash Ave.
Fitzgerald, David J., Jr., 69 Warren St.
Ginsburg, Martin A., 2 Park St.
Leavitt, Robert W., Lake George.
Malone, James W., 195 Ridge St.
Montgomery, Mrs. Wm. H., Chestertown.
Morhouse, L. Judson, Ticonderoga.
Mosier, Blanche, Ticonderoga.
Norman, Joseph A., 18 Park St.
Pasco, Frank, 19 Third St., Warrensburg.
Rogers, Tom, 11 Ridge St.
Sheehan, Frank D., 139 Broadway Ft. Edward.
Spaulding, George L., 32 Chester St.
Walling, F. E., 116 Oak St., Hudson Falls.
Woodbury, Cyrus H., Diamond Point, Lake George.
Woodward, Earl, Lake Luzerne.

Herkimer County Real Estate Board

Active Members, 10.

President: H. A. Walker, Ilion, N.Y.
Secretary: Forbes D. Mutchler, Ilion, N.Y.

Ashe, Matthew E., (Rogers & Ashe, Inc.), Main St., Little Falls, N. Y.
Cheney, William, Little Falls.
Coons, Owen, 7 N. Washington St., Mohawk.
Creedon, Michael, Little Falls.
Cusack, Wm. E., Eagle Bay.
Grodman, Murray, Little Falls.
List, Justin J. B., 8 Union Block, Frankfort.
McGowan, A. Kent, (McGowan & Richardson), Ilion.
Singer, Abraham B., 9 E. Main St., Ilion.
Walker, Harold A., (The Walker Agency), 6 Oswego St., Ilion.

Ithaca Real Estate Board

Active Members, 14.

President: Joseph J. Kiely, 304 E. State St.
Secretary-Treasurer: Pheobe J. Moore, First Nat'l Bank Bldg.

Bradley, Gene, 128 E. State St.
Brockway, Hermon L., 201 E. Seneca St.
Burns, John C., First Nat'l Bank Bldg.
Crane, E. A., 412 N. Aurora St.
Drake, H. Kenneth, 136 E. State St.
Emmons, Fred, 136 E. State St.
Howe, Frank B., Sr., 109 E. State St.
Kiely, J. J., 304 E. State St.
Kimball, Peg O'Niell, 121 E. Seneca St.
Moore, Pheobe J., Room 501, First Nat'l Bank Bldg.
Rogalsky, Fred A., 121 E. Seneca St.
Sharpe, George W., 214 Eddy St.
Slocum, Hugh G., 126 E. Seneca St.
Woolf, Walter S., 114 Eddy St.

Jamestown Real Estate Board

Active Members, 15.

President: Clarence E. Culver, 38-40 Gokey Bldg.
Secretary: Forrest G. Stahlman, 268 Roberts Bldg.

Barkstrom, Theodore G., 43-44 Gokey Bldg.
Butler, Mrs. J. A., 38 Pennsylvania Ave., Lakewood.
Cass, Rollin F., 38-40 Gokey Bldg.
Cotter, Charles N., 301 Wellman Bldg.
Culver, Clarence E., 38-40 Gokey Bldg.
Gibson, George F., 7 Roberts Ave., Chautauqua.
Helms, Harold H., 107 Gokey Bldg.
Johnson, Charles T., 409 Fenton Bldg.
Nichols, C. Malcolm, 601 Wellman Bldg.
Osgood, Harvey M., 121 N. Main St.
Paquin, Herman J., 21 Bank of Jamestown Bldg.
Peterson, Miss Bertha, 140 Park St.
Stahlman, Forrest G., 268 Roberts Bldg.
Valone, Samuel F., 308 Hotel Jamestown Bldg.
Warren, Lucian J., 601 Wellman Bldg.

Coming or Going — See . . .
FARMS HOMES
DAN CONNOLLY & SONS
HOTELS STORES
REALTORS
Other Offices: Buffalo — Niagara Falls — Youngstown — Wilson — Barker — Newfane — Gasport — Middleport — Rochester — Medina — Albion — Holley — Hilton — Bergen — Batavia — Attica — Akron
LOCKPORT, N. Y.
8 West Main St. Phone 3-3818

Lockport Real Estate Board

Active Members, 20; Others, 9.

President: E. H. Bailey, 120 East Ave.
Secretary: Robert L. Horanberg, 116 Main St.

Bailey, Charles, 83 Grove Ave.
Bailey, E. H., 120 East Ave.
Bewley, Charles, Bewley Bldg.
Brewer, Herbert, 235 Pine St.
Brewer, Howard, 567 Walnut St.
Broeffle, L. E., Bewley Bldg.
Burns, Justin J., 215 Waterman St.
CONNOLLY, DAN & CO. INC., 8 W. Main St.
DeLange, J. C., Bewley Bldg.
McKnight, A. C., Lohrmann Bldg.
Pettit, Wyllis, RFD 6.
Remick, F. N., 620 East Ave.
Reynolds, Paul, 30 W. Main St.
Richelsen, John, Wilson.
Simmons, Realty Co., Bewley Bldg.
Spaulding, Buel A., 79 Walnut St.
Stinson, Harold B., 461 Washburn St.
Strauss, Otto, 376 Walnut St.
Washburn, R. L., 14 Keswick Rd.
Wendt, Will, 208 Schenck St., North Tonawanda.

Long Island Real Estate Board

Active Members, 477.

President: Myers E. Baker, 67 Cutter Mill Rd., Great Neck.
Executive Secretary: Katherine McPherson, 90-04 161st St., Jamaica.

Abatelli, Phillip W., 196-34 Northern Blvd., Flushing.
Abbott, Thomas P., 99 W. Sunrise Hgwy, Merrick.
Ackerson, H. Ward, 45 S. Country Road, Brightwaters.
Ackman, Herman (Ackman Bros.), Hotel Biltmore, 43rd St. & Madison Ave., New York.
Adler, John H. (Nassau Homes Sales Agency Inc.), 1 Merrick Ave., Merrick.
Alpern, Peter, 64 W. Park Ave., Long Beach.
Amaden, James P. (J. Edward Gay Jr. Agency), Gay Rd., East Hampton.
Ammarell, Henry E., 92-16 Jamaica Ave., Jamaica.
Anderson, Leo H. K., 529 Nassau Rd., Roosevelt, L.I.
Appel, Thomas (Lahey & Appel), 81 Jerusalem Ave., Hicksville.
Ashmead, Robert N., 266 N. Merrick Ave., Merrick.
Atchinson, Edwin, Cavanagh & Maher, Inc., 40-16 82nd St., Jackson Heights
Atkinson, Jr., O'Brien, (Broadway Affiliates, Inc.), 40-14 74th St., Jackson Heights.
Avidan, Dorothy E., (Henry G. Avidan), 111 W. Sunrise Highway, Freeport.
Baker, Myers E., (Baker, Alpher & Rettaliata), 67 Cutter Mill Rd., Great Neck.
Bagnall, Tom, 191 Main St., Hempstead.
Barasch, Samuel (Samuel Barasch, Inc.), 59 N. Park Ave., Rockville Centre.
Barker, Leslie (Estelle Eldredge Associates), 139 W. Neck Rd., Huntington.
Baylis, Robert (Baylis & Geist), 34 N. Grand Ave., Baldwin.
Behrendt, William J., 247-02 Jamaica Ave., Bellrose (26).
Bell, Robert G. (Wheeler Bros. Inc.), 216-22 Jamaica Ave., Queens Village.
Bement, Lorenzo Dow (Bulkley & Horton), 148 Sunrise Hgwy., Rockville Centre.
Benes, George W. (Lehr & Benes), 27-01 41st Ave., Long Island City.
Benhardt, Gerard J., Long Island Associates, Inc., 149-33 Roosevelt Ave., Flushing (54).
Bennett, Hugh M., Hugh & Wilhelmina Bennett, 181 E. Main St., Huntington.
Benson, Fred'k S., 81-42 Baxter Ave., Jackson Heights (73).
Benson, Peter H., 2020 Hillside Ave., New Hyde Park.
Berger, Matthew (Community Realty Co.), 145-09 Jamaica Ave., Jamaica (32).
Berkson, Herbert J., (Farmdale Home Sites Inc.), 110 W. 34th St., New York City.
Beswick, Rudolph G., Morris Realty Service Corp., 2109 Mott Ave., Far Rockaway.
Bialla, Edward, Edwin N. Rowley, Inc., 74 Main St., Northport.
Biddle, H. Livingston L., P. O. Box 26, Syosset.
Blaich, Ernest G., 321 Plandome Road, Manhasset.
Blake, William Robert, (Blake Realty Co.), 149-07 Northern Blvd., Flushing.
Block, Gustav, 414 Hempstead Turnpike, West Hempstead.
Blumberg, Nathan, 143 Fulton Ave., Hempstead.
Bode, Herbert E., (Hosinger & Bode, Inc.), Chatham-Phenix Bldg., Long Island City.
Boehmer, Edward J., 204 W. Merrick Rd., Valley Stream.
Bollenbach, Lewis C., 91 E. Main St., Bay Shore.
Bombard, Herb., 60 Merrick Rd., Amity Harbor.
Bonuck, Meyer, 41-12 102nd St., Corona.
Boots, S., 18 W. Jericho Turnpike, Huntington Station.
Bourke, Eugene F., Atlantic Ave. and 117th St., Richmond Hill.
Breen, Richard F., 7430 Jamaica Ave., Woodhaven.
Breen, Thomas J., Merrick Rd., Copiague.
Brigandi, Joseph (Heights Realty Co.), 75-20 Roosevelt Ave., Jackson Heights.
Brown, George J., 138 Joralemon St., Brooklyn (2).
Browne, Martin L., 228 Jericho Turnpike, Floral Park.
Bruder, L. C., 134 W. Columbia St., Hempstead.
Bruer, Jr., Rudolph, 38-05 Broadway, Long Island City.
Brunner, William F., (W. F. Brunner, Inc.), 215 Beach 116th St., Rockaway Park.
Brunswick, Armand (Brunswick Appraisal Corp.), 90-28 161st St., Jamaica (2).
Brusack, Siegfried P., 45-05 41st St., Long Island City.
Brush, Clarence G. (Chas. E. Sammis Inc.), 394A New York Ave., Huntington.
Buckwalter, Henrietta, 21 Franklin Ave., Hewlett.
Bullen, Ambrose K., (Geo. V. Bullen, & Son), 617 Middle Neck Rd., Great Neck.
Burden, Edward D., Quogue St., Quogue.
Burns, John J., 147 W. Main St., Kings Park.
Burr, Carll S. Jr., (Carll S. Burr, Jr. Inc.), 25 Laurel Ave., Northport.
Busch, George P., (Busch & Hilliard), 98 N. Franklin St., Hempstead.
Callman, Herbert, (Herbert Callman Co., Inc.), 29-34 41st Ave., Long Island City, (1).
Carman, Clarence M., Quogue.
Carter, George D., 118-18 Jamaica Ave., Richmond Hill (18).
Cashman, Edmund J., 178 2nd St., Mineola.
Cassidy, Elsie, 116-20 Newport Ave., Rockaway Park.
Cavanagh, Michael J., 40-16 82nd St., Jackson Heights.
Childs, Richard T. (Childs-Kramer), 113 Hillside Ave., Williston Park.
Cizek, Frank L., 33-13 30th Ave., Astoria (3).
Clancy, William A., 46-98 Hollis Court Blvd., Flushing.
Clark, Charles E. L., (Chas. E. L. Clark - Heywood A. Cark), Lawyers Bldg., 1539 Franklin Ave., Mineola.
Clark, George A., 117-25 Jamaica Ave., Richmond Hill, (18).
Clark, Heywood A., (Chas. E. L. Clark - Heywood A. Clark), Lawyers Bldg., 1539 Franklin Ave., Mineola.
Cochran, M. T., 150-38 Northern Blvd., Flushing.
Cogan, Lea, 95 W. Sunrise Hgwy., Merrick.
Cohn, Herman (Lynbrook Realty Co.), 37 Broadway, Lynbrook.
Cohn, Morris, 100 W. Park Ave., Long Beach.
Collamore, Gilman J., 1092 Merrick Road, Massapequa.
Compton, Mildred, 275 W. Sunrise Highway, Freeport.
Connaughton, John D., (Connaughton), 154-26, Horace Harding Blvd., Flushing.
Connors, Raymond A., 33 Lido Blvd., Point Lookout.
Conran, Jr., William J., 118-11 Atlantic Ave., Richmond Hill, (18).
Cook, Charles, 120-39 83rd Ave., Kew Gardens, (15).
Corbani, Frank J., 13 E. Main St., Smithtown Branch.
Cordes, William H., 73 Nassau Blvd., Garden City.
Corso, Robert, 1247 Hempstead Turnpike, Elmont.
Corwith, William H. (Corwith Brothers Inc.), 90-24 Sutpin Blvd., Jamaica (35).
Cox, Edward W., 61-47 Maspeth Ave., Maspeth.
Crane, Harold (Crane's Real Estate), 3246 Sunrise Highway, Wantagh.
Crary, G. Spinney, (Jos. T. Froehlich Co.), 209 Sunrise Highway, Rockville Center.
Cross, Harold I. (Harold I. Cross Co.), 160-16 Jamaica Ave., Jamaica (2).
Cullen, Frank W., 9 Covert Ave., Stewart Manor.
Cully, Frank M., 144 Plandome Rd., Manhassett.
Dangler, Albert L., 32-22 Steinway St., Long Island City.
Dash, Edward L. (Home Title Guaranty Co.), 90-22 161st St., Jamaica (2).
Da Silva, Jack, 645 Merrick Rd., Rockville Centre.
Da Silva, Moe, 33 S. Grove St., Freeport.
Davenport, Henry J., Home Title Guaranty Co., 135 Broadway, New York City.
Davies, J. Clarence Jr., 149th St. & 3rd Ave., Bronx.
Davis, Charles E., Jr., Westhampton.
Davis, Joseph H., (Vice Pres. Cross & Brown Co., 270 Madison Ave., New York City, (16).
Dayton, D. Lacy, 40-04-A Bell Blvd., Bayside.
Dayton, E. T., Main St., East Hampton.
Dayton, J. Wilson, (The Dayton Agency, Inc.), 41-11 Bell Blvd., Bayside.
Dayton, Walter S., (The Dayton Agency, Inc.), 41-11 Bell Blvd., Bayside.
De Costerd, Gabriel C., 66 W. Merrick Rd., Valley Stream, New York City.
Dibble, Jasper C., (Dibble Realty Co.), Cor. Sunrise Highway & Rockaway Ave., Valley Stream.
Diclemente, Raphael, 102-16 39th Ave., Corona.
Doherty, Edward H., 503 S. Bedford Ave., Bellmore.
Dollet, Germaine, 48-23 213th St., Bayside.
Dominge, Edward L., Jr., 490 Plandome Rd., Manhasset.
Donaldson, William R. (County Life Real Estate, RFD 11, Fort Salonga, Northport.
Donavin, Jr., William E., (Syosset-North Shore Corp.), Jericho Turnpike at Jackson's Corner, Syosset.
Doolittle, Gertrude (Mrs. B. R. Matthews Inc.), Station Plaza, Woodmere.
Doxsee, Charles O., Main St., Islip.
Doyle, Allan, 55 Hilton Ave., Garden City.
Drha, Frank, 32-06 34th St., Long Island City, (2).
Driscoll, Mary Jane, 221-35 Davenport Ave., Queens Village, (8).
Droesch, John J., 107-10 Jamaica Ave., Richmond Hill, (18).
Dschida, Martin, 33-19 Ditmars Blvd., Long Island City (5).
Dugan, J. Frederick, (Dugan Realty Co.), 6 E. Main St., Riverhead.
Dunn, Edwin T., (Bulkley & Horton Co.), 90-34 161st St., Jamaica, (2).
Eaton, Alice O. (A. O. Eaton Real Estate), 1032 Northen Blvd., Roslyn Estates.
Edwards, Clarence A., Denton Bldg., Old Country Road and Mineola Blvd., Mineola.
Egbert, Geo. W., Jr., 14-05 Parsons Blvd., Whitestone.
Eisenoff, Harry, 166-20 Union Turnpike, Flushing.
Eldredge, Estelle, 139 West Neck Road, Huntington.
Ellison, Martha A., 80 W. Front St., Hempstead.
Elzon, Aimee N., Rt. 25A, Setauket.
Engel, Arthur J., 39-01 Main St., Flushing.
Ermisch, August R., 30-31 38th St., Long Island City, (5).
Erskine, William, Jr., 639 Middle Neck Rd., Great Neck.
Fanelli, Arthur M. (Capital Estates), 160-30 Hillside Ave., Jamaica.
Farley, Jr. Arthur C., 89 Cutter Mill Rd., Great Neck.
Fava, Edward, 93-03 Sutphin Blvd., Jamaica.
Felt, James, 362 5th Ave., New York, (1).
Fischman, Seymour (Serurity Title & Guaranty Co.), 45 Mineola Blvd., Mineola.
Fisher, Chester F., 30 W. Sunrise Hgwy., Valley Stream.
Fitzpatrick, Arthur J. (Suffolk Realty Agency), Love Lane at Hamilton Ave., Mattituck.
Flannelly, Leo J., 161-24 Northern Blvd., Flushing.
Flapan, Israel M. (Flapan & Flapan), 1 W. Park Ave., Long Beach.
Foster, Thomas A., 90-04 161st St., Jamaica (32).
Fox, James, 645 Hempstead Turnpike, Elmont.
Frankfort, Frederick, (H. Frankfort & Son), 2016 Mott Ave., Far Rockaway.
Freedman, Robert E., 17 Maple Drive, Great Neck.
Friedland, Edward P., 189 Montague St., Brooklyn, (2).
Friedman, Milton, (Sec'y, Frank Capek, Inc.), 21-77 31st St., Astoria.
Friend, Howard L., 14 Barstow Rd., Great Neck.
Fromkes, Harry (Lawyers Mortgage & Title Co.), 115 Broadway, New York (6).
Fuhrmann, F. Carl (F. Carlin, Inc.), 1106 Jericho Turnpike, New Hyde Park.
Gaglio, Pell M. (Flushing Associates), 41-84 Main St., Flushing.
Gale, Paul R., W. Sunrise Hgwy., Freeport.
Galotti, Rocco M., 86-17 32nd Ave., Jackson Heights.
Garbade, Albert M. (Garbade & Garbade), 170th St. and Hillside Ave., Jamaica (32).
Gatehouse, Gilbert F., (Harman Management Corp., 89-24 164th St., Jamaica, (3).
Gay, Emma Irene, Pantigo Lane, East Hampton.
Gaylor, Clarence W., 323 Sunrise Hgwy., Lynbrook.
Geer, Northrop D. (Geer Bros.), 62 Fulton Ave., Hempstead.
Gebben, Ernest J., 3774 Merrick Road, Seaford.
Genet, Ira H. R. (Queens St. Realty Corp.), 30-02 Broadway, Long Island City (6).
Genovese, Leonard L., 31-08 30th Ave., Long Island City, (2).
Geoghegan, Caroline G., Lawrence Hill Rd., Huntington.
Gerahty, Joseph F. (Leo J. Flannelly), 162-60 Northern Blvd., Flushing.

James C. Sheridan Inc.
Appraisals
Real Estate
Management
Insurance
JAMES C. SHERIDAN, M.A.I., President
31-13 Twenty-third Avenue
Long Island City 5, N. Y.
Astoria 8-2627-8

LONG ISLAND (Cont.)

Gering, John P., 87-14 Grand Ave., Elmhurst.
Gherardi, S. Charles, 40-03 150th St., Flushing.
Gilliland, William J., (Sackman-Gilliland Corporation), 175 Joralemon St., Brooklyn, (2).
Girard, Robert M. (Girard Agency), 385 N. Windsor Ave., Brightwaters.
Gladstone, Meyer (Gladstone-Dasey Associates), 40-11 Union St., Flushing (54).
Gluck, Samuel, 393 L. Beach Rd., Oceanside.
Godfrey, Richard., Merrick Rd. at Park Ave., Amityville.
Goetz, Frank M., 30-40 48th St., Long Island City, (3).
Goldberg, Louis, (Goldberg Bros.), 84 Glen St., Glen Cove.
Goldblum, Meyer, 124-30 Queens Blvd., Kew Gardens.
Goldson, Milton H., 103-52 Lefferts Blvd., Richmond Hill, (19).
Granito, Armand A. (Monarch Realty Co.), 1587 Bellmore Ave., North Bellmore.
Greenblatt, Ida M., 41 Derby Ave., Cedarhurst.
Griffin, Harold E., 115 Hawkins St., Port Jefferson.
Grimpel, Edward, 16 W. Sunrise Highway, Freeport.
Grubel, Paul W., 14-05 Parsons Blvd., Whitestone.
Guest, W. B., 152-11 Northern Blvd., Flushing.
Gutleber, Stephen E., (Corwin-Gutleber-Agency), 96-21 Rockaway Blvd., Ozone Park.
Haile, Chas. J., (C. J. Haile Realty Co.), 245 Hillside Ave., Williston Park.
Hall, Ernest L., 74 Oakland Ave., Lynbrook.
Hall, Theodore S., Jr., 611 New York Ave., Huntington.
Halleran, John J., (Halleran Agency), 137-44 Northern Blvd., Flushing.
Halleran, Laurence B., (Halleran Agency), 137-44 Northern Blvd., Flushing.
Hallock Fremont B., (The Hallock Organization), 90-34 161st St., Jamaica, (2).
Hamerschlag, Louis, 120-44 Queens Blvd., Kew Gardens.
Harman, William, 89-31 161st St., Jamaica (32).
Hart, Thomas J., 107-17 Continental Ave., Forest Hills
Hartman Erna L'Ecluse (L'Ecluse & Co., Inc.), 1 Park Ave., Manhasset.
Hartwig O. J., 162 Parsons Dr., Hempstead.
Hausch, Henry J. (Hausch & Co.), 816 & 820 Jericho Turnpike, New Hyde Park.
Hauser, George Henry (Stephen Yates Inc.), Old Field Rd., Setauket.
Hawkins, Harold A., 29-09 Bridge Plaza No., Long Island City, (1).
Heaney, James A., Jr., 189 Montague St., Brooklyn.
Hegarty, John J., 120-44 Queens Blvd., Kew Gardens.
Hegeman, W. Davis (Howard C. Hegeman Agency Inc.), 176 Main St., Port Washington.
Heil, Anne W. (Woodhall Realty), 341 New York Ave., Huntington.
Helfgott, George, 335 Pineacres Blvd., Bright-
Hengott, George, 25 Central Park W., Brightwaters.
Henning, Betty G., (Henning Agency), 86 E. Main St., Bay Shore.
Herrley, Benjamin G., Montauk Hgwy. at Prospect Pl., Mastic.
Heumann, Ernst (Trylon Realty Co.), 98-69 Queens Blvd., Forest Hills.
Hewlett, J. H. B. Pres. (Hewlett Realty Corp.), 287 Merrick Rd., Rockville Centre.
Higgins, Edward D., 158-25 Northern Blvd., Flushing.
Higgins, Raymond J., 2028 Hillside Ave., New Hyde Park.
Hill, Hamilton R., 249 Post Ave., Westbury.
Hirschfeld, Seymour J., (J. W. Hirschfeld), 259 Main St., Huntington.
Holecek, Joseph F., 33-13 30th Ave., Long Island City.
Horton, George S. (Bulkley & Horton Co.), 148 Sunrise Hgwy., Rockville Centre.
Hosinger, Edward F., (Hosinger & Bode, Inc.), Chatham-Phenix Bldg., Long Island City, (1).
Howe, Franklin F., 14-05 Parsons Blvd., Whitestone.
Hubbell, Sherwood, (Hubbell, Klapper & Hubbell), 65 Hilton Ave., Garden City.
Hubert, John Austin, 3 Landing Ave., Smithtown Branch.
Hutchinson, Wilfred W., (O'Keefe-Hutchinson-Downing, Inc., 24 Audrey Ave., Oyster Bay.
Ingber, Herbert S. (Veterans Realty Co.), 40-04 Junction Blvd., Corona.
Isham, Harold S., Straight Path, Wyandanch.
Jack, Donald M., (Title Guarantee & Trust Co.), 1581 Franklin Ave., Mineola.
Jackson, Jerome, 151 Tulip Ave., Floral Park.
Jakubowski, William, 213-11 35th Ave., Bayside.
James, Grace C., 260 E. Jericho Turnpike, Huntington Station.
Johnson, Kenneth A., 4 Bond St., Great Neck.
Johnston, George C. Jr. (George C. Johnston Jr. Inc.), 75-08 Roosevelt Ave., Jackson Heights.
Johnston, Peter M., 90-10 Elmhurst Ave., Jackson Heights.
Jorgensen, W. J., 3300 Sunrise Hgwy., Wantagh.
Kane, William F., Box 236, 44 Thompson St., Kings Park.
Kaye, Jr., Joseph A., 200-06 Linden Blvd., St. Albans.
Keck, C. Grant (C. Grant Keck Organization), 25-15 Bridge Plaza No., Room 11, L. I. City (1).
Keely, Mortimer J. (Keely Realty Co.), 1502 Avenue U, Brooklyn, (29).
Keener, Elmore L., 29 W. Sunrise Highway, Freeport.
Kelly, Arthur W., (Wagner & Kelly, Inc.), 60-01 Roosevelt Ave., Woodside.
Kelly, George W., 43-22 Queens Blvd., Long Island City, (4).
Kinn, Harry N., 220 Front St., Mineola.
Kitchner, Theresa B., 15-26 122nd St., College Point.
Klapper, Theodore B., (Hubbell, Klapper & Hubbell), 65 Hilton Ave., Garden City.
Klein, Arthur A., (John F. Klein Agency), 2183 Steinway St., Long Island City, (5).
Knickerbocker, Frank D. (Butterly & Green), 168-25 Hillside Ave.
Koch, Alfred R., 30-16 Steinway St., Long Island City (3).
Kony, M. J., 90-04 161st St., Jamaica, (2).
Kopher, Anthony, 147-08 46th Ave., Flushing.
Koster, Herman, 2726 Merrick Rd., Bellmore.
Kraft, John, 65-43 Myrtle Ave., Glendale.
Kramer, Ella R., Pres., (E. R. Kramer, Inc.), 37-10 90th St., Jackson Heights.
Kramer, George A. (Childs-Kramer), 113 Hillside Ave., Williston Park.
Kranzler, Charles, 16 Sunrise Highway Baldwin.
Kraus, Fred, 85 N. Broadway, Hicksville.
Langdon, Charles H., 224 Hempstead Turnpike, West Hempstead.
Larberg, William H., 50 Mineola Blvd., Mineola.
Lahey, Robert J. (Lahey & Appel Inc.), 81 Jerusalem Ave., Hicksville.
Lassiter, Robert R., 78-27 37th Ave., Jackson Heights.
Ledogar, Joseph A., 90-75 Suthpin Blvd., Jamaica (35).
Leisk, Herbert N., 39-01 Main St., Flushing.
Leitch, Joseph F. (Pres. Jeremiah Robbins Agency Inc.), 105 W. Main St., Babylon.
Leslie, James J., 164-13 Northern Blvd., Flushing.
Levin, Milton (Max Gruber Associates), 160-16 Jamaica Ave., Jamaica.
Lewis, Alexander, Lewis & Murphy, 95-38 Roosevelt Ave., Jackson Heights.
Lewis, Helen, Greenlawn Rd., Huntington.
Lewis, Sr. Richard J. (R. L. Lewis Inc.), 2 Central Ave., Massapequa.
Lewis, Virginia, Middle Country Road, Coram
Lewis, William G., 552 Jericho Turnpike, Huntington.
Licht, Harry (Lane Realty), 107-40 Queens Blvd., Forest Hills.
Linakis, John S. (Queens County Realty), 88-12 161st St., Jamaica.
Little, Florence T., 17 Lido Blvd., Point Lookout.
Loeb, Fred, (Loeb Holding Co.), 22-40 31st St., Astoria, (5).
Logerwell, L. A., 406 Main St., Port Jefferson.
Loper, Carroll M., Box 605, Port Jefferson Station.
Lowe, Helen T., 160 Plandome Road, Manhasset.
Lynch, Robert C., 89-31 161st St., Jamaica.
MacCrate, John, 1 Park Ave.
MacDermott, William F., (Long Island Bond & Mortgage Guarantee Co.), 89-70 162nd St., Jamaica, (5).
MacDougall, A. Edward, 78-27 37th Ave., Jackson Heights.
Meyer, George F. (George F. Meyer & Co. Inc.), 230 Old Country Rd.
Madigan, Francis, 152-24 Northern Blvd., Flushing
Madigan, Fred W., 152-24 Northern Blvd., Flushing.
Maffucci, Christopher C., 382 Sunrise Highway, Lynbrook.
Maguire, Walter W., 490 New York Ave., Huntington.
Maher, Gibson, 40-16 82nd St., Jackson Hghts.
Malone, Thomas F., 117-01 Sutphin Blvd., Jamaica (34).
Mancuso, Joseph J., (Mancuso & Alessio, Inc.), 30-14 31st St., Long Island City.
Mann, William H., 2300 Hillside Ave., New Hyde Park.
Mantel, Frances, 222 Seventh St., Garden City.
Marg, Nicholas, (Queens Realty Co.), 36-37 Main St., Flushing.
Marquering, Wm. C., Station Plaza, Bellmore.
Marschall, Xavier J., 90-04 161st St., Jamaica, (2).
Martens, John H., (Martens & Peace, Inc.), 2 Stauderman Ave., Lynbrook.
Mason, Earl C., 6 S. Grand Ave., Baldwin.
Mason, Frank A., 269 Merrick Rd., Lynbrook.
Master, Daniel L., 24-55 Francis Lewis Blvd., Flushing.
Master, Louis D. (Master Realty Co.), 135-45 Roosevelt Ave., Flushing.
Matarrese, Frank P. (Main Realty), 135-39 Northern Blvd., Flushing.
Maurer, Leo, 160-06 Hillside Ave., Jamaica, (2).
McAuley, Rose M., (Burr & McAuley, Inc.), 483 Chestnut St., Cedarhurst.
McBride, Michael R., (McBride's Real Estate & Insurance), 79-02 Roosevelt Ave., Jackson Heights.
McClelland, A. Kent, 73 Nassau Blvd., Garden City, N.Y
McGahie, Louis P., 71-50 B Austin St., Forest Hills.
McGowan, Edward, 111 Carleton Ave., Central Islip.
McKeige, A. D., 89-31 161st St., Jamaica, (2).
McKelvey, Marguerite B., (The Byrne Agency), 10 Middle Neck Rd., Great Neck.
McNamara, Alexandra (Alix McNamara, Inc.), Lake Ave., St. James.
McNeill, Herman G., 323 Sunrise Hgwy., Lynbrook.
McTigue, Andrew C., (Andrew McTigue & Sons), 1622 Far Rockaway Blvd., Far Rockaway.
Meech, Anna B., 11-05 154th St., Beechhurst.
Meeker, Henry A., 143 Fulton Ave., Hempstead.
Meinken, Jeane C., 579 Jericho Turnpike, Huntington.
Mesrobian, Benjamin, 1 Continental Ave., Forest Hills
Mezick, Jr. Harold D. (Harold D. Mezick Inc.), 219th St. and Jamaica Ave., Queens Village (28).
Miller, Raymond J., (Patterson-Miller, Inc.), 24 S. Grove St., Freeport.
Mills, Alonzo, (The Mills-Muller Corp.), 240 Rockaway Ave., Valley Stream.
Mintz, David N., 1457 Broadway, New York City, (18).
Missbach, Howard J. (Title Guarantee & Trust Co.), 90-04 161st St., Jamaica (2).
Mittelman, Joseph F., 90-04 161st St., Jamaica, (2).
Moffitt, Thomas F., 142 Sunrise Hgwy., Rockville Centre.
Monaco, Ralph (Triboro Real Estate Co.), 150-66 Bayside Ave., Flushing.
Moody, Naoma, 45 S. Middle Neck Rd., Great Neck.
Mora, Andres, 191 Main St., Hempstead.
Morris, Arthur, Bowne Realty), 146-09 Northern Blvd., Flushing.
Morris, John H., (Morris Realty Service, Corp.), 2109 Mott Ave., Far Rockaway.
Motl, R. E., (R. E. Motl Realtor, Inc.), 31-11 30th Ave., Long Island City, (2).
Muller, Charles W., 216-16 Jamaica Avenue, Queens Village, (9).
Murphey, Wm. A. (Canterbury Associates, 450 Sunrise Hgwy., Rockville Centre.
Murphy, Nathaniel W., 137-28 Northern Blvd., Flushing, N.Y.
Murray, Robert J., 111 Jackson St., Hempstead.
Narus, William, 98-34 Jamacia Ave., Richmond Hill (18).
Nashak, George, 70-07 Myrtle Ave., Glendale.
Neufeld, John Jr. (Neufeld Agency Inc.), 45-19 Broadway, Long Island City (3).
Newman, Fred W. (Newman Realty), 341 Hempstead Ave., Malverne.
Nickerson, Clifton L. (Nickerson Realty Corp.,11 Powerhouse Rd., Rosslyn.
Nienstedt, Albert J., 107-21 Jamaica Ave., Richmond Hill (18).

DOUGLAS VAN RIPER
100 Plandome Rd.
MANHASSET, N. Y.
Sales — Rentals
Residential and
business properties
Branch Office:
No. Blvd. & Cedar Swamp Rd.
BROOKVILLE

Norman, Samuel, 120-34 Queens Blvd., Kew Gardens.
Obedin, Norman M. (N. M. Obedin Co.), 124 Jackson St., Hempstead.
O'Connell, J. D., 235 Merrick Road, Lynbrook.
O'Connell, Thomas, 221 Plandome Rd., Manhasset.
O'Connor, Edward, 174 Jericho Turn Pike, Floral Park.
O'Connor, Marion S., 191 Herrick Rd., Southampton.
O'Donnell, Charles E. (Childs-Kramer), 113 Hillside Ave., Williston Park.
O'Donohue, Robert E., 46 Carleton Ave., Central Islip.
Oertly, Walter, 274 Madison Ave., New York City (16).
O'Hara, Frank S., (Frank S. O'Hara, Inc.), 40-10 82nd St., Jackson Heights.
Ohlert, Thomas P., 89-13 Jamaica Ave., Woodhaven (21).
Oliva, Charles F., 28-17 Astoria Blvd., Long Island City.
Orman, John (Orman and Michelson), 111-15 Jamaica Ave., Richmond Hill (18).
Pancoast, George, 150-56 Northern Blvd., Flushing.
Papa, Carl (Penn Home Sales Inc.), 75-09 Roosevelt Ave., Jackson Heights.
Papalardo, Ruth P. (Ursla W. Codling Agency), 287 Main St., Northport.
Paraspolo, Anthony S., 211-18 29th Ave., Bayside, L.I.
Palmer, Devore, 466 Long Beach Rd., Oceanside.
Paretta, Joseph R., 37-13 82nd St., Jackson Heights.
Paretta, Patrick A., 104-14 Roosevelt Ave., Corona.
Parkinson, Natalie S. (Paterson & Parkinson), 25A & Park Ave., Huntington.
Parks, Thomas I., 240 E. Rockaway Road, Hewlett
Paterson, Eugenie (Paterson & Parkinson), 25A and Park Ave., Huntington.
Peck, Sol. 10 E. Park Ave., Long Beach.
Pehnke, Robert, 54 Ballard Ave., Valley Stream.
Pennington, William, 141-05 Northern Blvd., Flushing.
Peterman, Paul G., (Cunningham Realtors), 204-07 Horace Harding Blvd., Bayside.
Piscano, Anthony A., Broadway, Rocky Point.
Pfeifle, Charles F., 185 W. Main St., Babylon.
Pokorny, Ralph W., 30-01 30th Ave., Long Island City.
Polley, Raymond J., 38 Willias Ave., Mineola.
Pomierski, K. Stefan, 37 School St., Glen Cove.
Posik, J. Wm., 37-15 30th Ave., Long Island City, (3).
Posselt, O., 162-19 Depot Road, Flushing.
Prezioso, Thomas (A. O. Eaton Real Estate), 1032 Northern Blvd., Roslyn.
Purcell, Edmund D., 111 S. Tyson Ave., Floral Park.
Quigley, Eleanor R. (Quigley & Reichert), 340 Woodbine Ave., Northport.
Quinn, Thomas H., (Inter County Title Guar. & Mtg. Co.), 170 Jericho Tpke., Floral Park.
Randall, John J., (Jay Randall Corp.), 200 W. Sunrise Highway, Freeport.
Rausch, Arthur F., 45 Middle Neck Rd., Great Neck.
Read, George, 2 S. Bay Ave., Amityville.
Reeve, Le Roy S., Main St., Mattituck.
Rettaliata, Anthony A., 67 Cutter Mill Rd., Great Neck.
Reichert, Arthur G. (Quigley & Reichert), 340 Woodvine Ave., Northport.
Rettaliata, John L. (Pres. Farriss-Rettaliata and Tate, Inc.), 61 W. Main St., Babylon.
Reynolds, John H., 10 Park St., Atlantic Beach.
Ringel, Max, 137-28 Northern Blvd., Flushing.
Ritter, William C., (Ritter-Swenson Corp.), 29-44 Northern Blvd., Long Island City, (1).
Roake, John D., 65 Greenwich St., Hempstead.
Robb, H. D., 141 S. Franklin Ave., Valley Stream.
Roberts, Samuel A. (Louis Spitzer & Son Inc.), 19 Irving Place, Woodmere.
Robinson, Attmore, Jr., Stony Brook.
Robinson, L. Y., 1 W. 2nd St., Riverhead.
Robinson, Lillian H., 169 West Main St., Sayville.
Rocchio, Peter P. (The Town Agency), 889 Nassau Rd., Uniondale.
Rodis, George, 29-27 23rd Ave., Astoria, (5).
Roe, Clinton T., (Roe & Kramer), 68 William St., New York City, (5).
Roe, John J., Jr., 125 E. Main St., Patchogue.
Rogers, Edward H., Sunset Ave., Westhampton Beach.
Roman, Dorothy B. (Roman-Caswell Co. Inc.), 25-02 Bridge Plaza S., Long Island City (1).
Rose, George C., 129 Mineola Blvd., Mineola.
Rosen, Samuel, 54-14 Roosevelt Ave., Woodside.
Rubenfeld, Joseph, (Allied Realties), 144-46 Northern Blvd., Flushing.
Sacco, Albert A., 34 Hull Ave., New Hyde Park.
Sackett, Joseph H., 9216 Jamaica Avenue, Woodhaven.
Sahm, Henry A., 6 Grace Ave., Great Neck.
Sammis, Russell F. (Chas. E. Sammis Inc.), 394A New York Ave., Huntington.

Sammis, Russell F., (Chas. E. Sammis, Inc.), 382 New York Ave., Huntington.
Sanders, Edward J. (Country Realty), 164-23 Northern Blvd., Flushing.
Santangelo, Frank F. (Franklin Agency Corp.), 72-30 Roosevelt Ave., Jackson Heights.
Schaefer, Charles W., (Broadway Affiliates, Inc.), 40-14 74th St., Jackson Heights.
Scharman, Ralph B., 147 7th St., Garden City.
Scheel, Philip (Guranteed Title & Mortgage Co.), 90-43 160th St., Jamaica.
Schley, Ralph P., 11 N. Park Ave., Rockville Centre.
Schless, Leo (Balsam Realty), 14-41 Broadway, New York (18).
Schneider, Joseph A., 381 Merrick Ave., N. Merrick.
Schoenberger, Edward J. (Spruce Realty Co.), 127 Plandome Rd., Manhasset.
Schreiber, Henry C., 32-02 30th Ave., Long Island City.
Schulleri, Conrad, 24 W. Hawthorne Ave., Valley Stream.
Schulz, William Adam, 45-11 Queens Blvd., Long Island City, (4).
Schumacher, Harry A., Lakeville Road, Lake Success, New Hyde Park.
Schwartzman, Alexander, 36-52 Main St., Flushing.
Schweitzer, Gus, 31-01 36th Ave., Long Island City.
Schwieters, John Francis (Childs-Schwieters & Co.), 124 Tulip Ave., Floral Park.
Seldin, Herman M., The Seldin Organization, 89-31 161st St., Jamaica.
Shedlin, Rose, 112 Cedarhurst Ave., Cedarhurst.
SHERIDAN, JAMES C., 31-13 23rd Ave., Long Island City (5).
Shirley, Walter T., (Mastic Acres, Inc.), 500 5th Ave., New York City.
Siefringer, Herman, 65 Greenwich St., Hempstead.
Siegel, Sidney S., (Norton & Siegel, Inc.), 11 West Main St., Babylon.
Siegel, Sydney M. (Sydney M. Siegel & Co., Inc.), 120-48 Queens Blvd., Kew Gardens.
Simone, Gerard P., 30-19 31st Ave., Astoria.
Simone, Pasquale A., (Simone Management Co., Inc.), 34-09 Broadway, Long Island City.
Single, Florence W., 5 Lincoln Ave., Baldwin.
Skopec, Elisabeth, 41-35 162nd St., Flushing.
Smirlock, Samuel (Advance Realty Co.), 72-20 Roosevelt Ave., Jackson Heights.
Smith, Barbara, 20 Grasvenor St., Douglaston.
Smith, C. Arthur, Centre Island, Oyster Bay.
Smith, Frank J., 132 W. Main St., Riverhead.
Smith, H. Clayton, 41 E. 42nd St., New York City, (17).
Smith, Mitchell W. (Horticultural Realty Co., 32-52 Main St., Flushing.
Smith, Robert L., 417 Hempstead Ave., West Hempstead.
Smith, Wilhelmina C., 159 Nassau Road, Roosevelt.
Smith, Wm. M., (Wm. M. Smith, Inc.), 40-06 Main St., Flushing.
Smolyan, Victor J., 100 Long Beach Rd., Island Park.
Snover, Samuel G., Snover & Co., Inc., 193 E. Main St., Babylon.
Snyder, Robert, 285 N. Franklin St., Hempstead.
Solch, Joseph M., 159-18 46th Ave., Flushing.
Sosa, Grey, 291 Conklin St., Farmingdale.
Sprague, Albina (Helen W. Zebb Agency), 300 Merick Road, Rockville Centre.
Springer, Fred West End Realty Brokers Inc.), 227 Beach 116th St., Rockaway Park.
Springsteen, Nelson J. (Springsteen Bros.), 159-09 Hillside Ave., Jamaica (2).
Stagnitta, Joseph A., (Queens Borough Realty, Inc.), 32-62 Francis Lewis Blvd., Flushing.
Stecher, Oscar, 190 Beach 29th St., Edgemere.
Stephens, Hazel E., 242-02 Northern Blvd., Douglaston.
Stevens, Abner, 170-22 Hillside Ave., Jamaica.
Stevens, Charles G. Jr., 168-38 Hillside Ave., Jamaica.
Stewart, Robert M., 43 N. Park Ave., Rockville Centre.
Storms, Edgar, 51 S. Middle Neck Rd., Great Neck.
Stout, August Jr., Main St., Center Moriches.
Strobach, Karl O., 55 Carpenter Ave., Lynbrook.
Strong, James M., Montauk Hgwy., East Hampton.
Studwell, Carolyn S., 117 N. Ave., Garden City.
Studwell, J. C. K., 117 North Ave., Garden City.
Stumann, Fred, 94-08 214th Place, Queens Village, (8).
Sullivan, Norman F., 206 Main St., Farmingdale.
Suydam, Edwin E., 15-30 122nd St., College Point.
Sweeney, Raymond A., 650 W. Park Ave., Long Beach.
Talbot, Eva K., E. Rogues Path, Huntington Station.
Tankoos, William G. (Tankoos & Co.), 331 Madison Ave., New York City (17).
Tantum, Katherine, 6 Broadway, Bellmore.
Tardiff, Roland M., 100 Plandome Rd., Manhasset.
Terry, Raymond G., 69 W. Main St., Bay Shore.
Teves, Alfred C., North Road, Southold.
Thompson, G. Russell, Chatham-Phenix Bldg., Long Island City, (1).
Thompson, James B., (Approved Agency, Inc.), 102-04 Roosevelt Ave., Corona.
Thompson, Kenneth H., (John R. Thompson Agency, Inc.), 8-23 Astoria Blvd., Long Island City, (2).
Tillotson, John S., (The Frank E. Brown Agency), 43 Mineola Blvd., Mineola.
Timpanaro, Ralph M. (Queens Industrials), 29-09 Bridge Plaza N., Long Island City.
Todd, Leon L. 136-68 Roosevelt Ave., Flushing.
Tortora, Frank C. (Tortora Agency, Inc.), 149-50 Northern Blvd., Flushing (54).
Trilsch, Louis O., 14-51 150th St., Whitestone.
Tuthill, Helen H., (A. Arthur Tuthill Agency), Quoque.
Tysen, John C., (Previews, Inc.), 49 E. 53rd St., New York City.
Ulrich, Charles F., Middle Country Road, Centereach.
Upjohn, Elizabeth B., (Upjohn Co.), 90 W. Main St., Babylon.
Valentine, J. Alfred, 148 Mineola Blvd., Mineola.
Vandenberg, Alexander H. (Trylon Realty of Great Neck, 231 Kings Point Rd., Great Neck.
VAN RIPER, DOUGLAS, 190 Plandome Rd., Manhasset.
Van Riper, Thomas B., 164-01 Northern Blvd., Flushing.
Villett, Anthony, 320 Old County Rd., Hicksville.
Vincent, James P. (Penn Home Sales Inc.), 75-09 Roosevelt Ave., Jackson Heights.
Vreeland, Val. H., 41-18 27th St., Long Island City, (1).
Walker, Charles Hyde (Charles E. Hyde Agency), 277 Main St., Port Washington.
Walsh, Thaddeus C., 157-10 Northern Blvd., Flushing.
Walters, Harrington, 192-01 Northern Blvd., Flushing.
Ward, W. Tom (Ward & Lake Inc.), 81 Rockaway Ave., Valley Stream.
Warner, Frank L. (Taylor-Warner Corp.), 101 7th St., Garden City.
Warwick, Alfred N., 24-16 Bridge Plaza S., Long Island City, (1).
Webb, Harry E., 1286 Northern Blvd., Manhasset.
Weber, Richard P., (Richard P. Weber Realty Agency, Inc.), 75-12 Roosevelt Ave., Jackson Heights.
Weinrib, Ernest (Ernest Realty Co.), 1070 Broadway, Woodmere.
Weissman, Harry, 36-56 Main St., Flushing.
West, B. Elizabeth (N. County Rd.), (25A) Opp. Carriage Museum, Stony Brook.
White, Henry J., 89-31 161st St., Jamaica (2).
White, Stanley R., 90-34 161st St., Jamaica (2).
Wile, David T. Jr., 1699 Northern Blvd., Manhasset.
Williamson, Richard F., 20-20 Hillside Ave., New Hyde Park.
Wolf, I. G., (I. G. Wolf-R. A. White, Inc.), 38 Middle Neck Rd., Great Neck.
Woodley, F. Lee, 396 Central Ave., Lawrence.
Worthington, Jr., George H., 25 Station Plaza, Great Neck.
Wrede, Richard, 254-12 Northern Blvd., Little Neck.
Wright, Jr. Frank E. (Frank E. Wright & Sons), 56 Hempstead Turnpike, W. Hempstead.
Wright, Walter R. (Frank E. Wright & Sons), 56 Hempstead Turnpike, W. Hempstead.
Yates, Stephen, Old Field Rd., Setauket.
Youngs, Margaret V. (Margaret V. Youngs), 28-03 Ditmars Blvd., Astoria (5).
Yudell, Julius (Trylon-Business-Exchange-Corp.), 98-69 Queens Blvd., Forest Hills.

Madison County Real Estate Board

Active Members, 14.
President: Frederick Bauer, Poolville.
Secretary: Arthur W. Peckham Jr., 30 Broad St., Hamilton.
Bauer, Frederick, Poolville.
Boggs, Stanley, Verona.
Boggs, Sunny O., Verona.
Collins, W. D., Albany St., Cazenovia.
Finley, Roger D., 520 Elizabeth St., Oneida.
Fort, Ogdena M., 133 Main St., Oneida.
Kingsley, Raymond N., 112 Farrier Ave., Oneida.
Naumann, Harry F., Naumann Bldg., Oneida.
Peckham, Arthur W., 30 Broad St., Hamilton.
Peckham, Arthur W. Jr., 30 Broad St., Hamilton.
Phelps, Edith J., 3 Willow Place, Cazenovia.
Raynore, Arthur J., R.D., Canastota.
Searles, Lyndon, 126 Washington Ave., Oneida.
Taylor, Thomas L., Canastota R.D.

The Real Estate Board of New York, Inc.

Active Members, 698.
Exec. Vice President: Harold R. Bixler, 12 E. 41st St. (17).
Abrahams, Samuel, 141 E. 61st St. (21).
Abramson, Richard A. (E. Osborne Smith Inc.), 2094 Grand Concourse (57).

Armstrong Associates
SURVEYS OF
SHOPPING CENTER, INDUSTRIAL AND BANKING LOCATIONS
Real Estate Valuation — Market Analyses
12 EAST 41st STREET, NEW YORK 17, N.Y.
WASHINGTON, D.C. — NEW YORK — DURHAM, N.C.

Ackman, Herman (Ackman Bros.), Hotel Biltmore, Suite A-21 (17).
Adamec, Oswald T., 32 Union Sq. E. (3).
Adams, Harry Arthur (Adams-Fisher Co.), 32 Broadway (4).
Adelsberg, Hyman (Adelsberg & Co.), 205 E. 42nd St. (17).
Adler, Louis K. (Everett Estates Inc.), 20 St. Nicholas Ave. (26).
Alberti, Frank J. (Alberti & Romano), 143 W. 4th St. (12).
Altreuter, Louis B. (Horace S. Ely & Co.), 76 William St. (5).
Amy, LeRoy (A. V. Amy & Co. Inc.), 2112 Broadway (23).
Armstrong, Edwin F. (Edwin F. Armstrong & Co.), 51 E. 42nd St. (17).
ARMSTRONG, ROBERT H. (Armstrong Associates), 12 E. 41st St. (17).
Arnold, George (George Arnold Inc.), 189 W. 10th St. (14).
Ashforth, Albert B. Jr. (Ashforth Investing Co. Inc.), 60 E. 42nd St. (17).
ASHFORTH, H. ADAMS (Albert B. Ashforth Inc.), 12 E. 44th St. (17).
Atkinson, Clarence A., 475 5th Ave. (17).
Auerbach, Howard L., 551 5th Ave. (17).
Austin, Augustine A. (Augustine A. Austin Inc.), 209 W. 125th St. (27).
Avlon, John, 99 Hudson St. (13).
Baas, John C. (Wm. B. May & Co.), 14 E. 52nd St. (22).
Bachrach, Julius (Bachrach & Bachrach), 313 Lenox Ave. (27).
Bahlinger, Eugene, 1655 First Ave. (28).
Baker, Henry (Henry Baker Management Co.), 565 5th Ave. (14).
Bancroft, Francis S. (Excelsior Savings Bank), 221 W. 57th St. (19).
Barbera, Mrs. Murean (Barbera Real Estate), 501 W. 142nd St. (31).
Barker, George W., 822 Madison Ave. (21).
Barnaby, Kenneth T., 501 5th Ave. (17).
Barton, Sidney M. (Marr Holding Corp.), 250 E. 43rd St. (17).
Basking, Irving A., 972 Lexington Ave. (21).
Bastine, A. R. (Bastine & Co. Inc.), 112 E. 19th St. (3).
Baumeister, Philip (Baumeister & Baumeister), 522 5th Ave. (18).
Beck, Leonard J. (Leonard J. Beck Inc.), 14 W. 48th St. (36).
Beidler, Mrs. M. V. (Chas. K. Clisby & Co. Inc.), 133 W. 72nd St. (23).
Bell, Clinton M., 522 5th Ave. (18).
Benenson, Charles B. (Benenson Realty Co.), 475 5th Ave. (17).
Benjamin, W. Hoffman (Ruland & Benjamin Inc.), 31 W. 46th St. (19).
Benkiser, Walter A. (Morgan & Bekiser Co.), 254 W. 23rd St. (11).
Bergen, Francis D., 11 E. 44th St. (17).
Berger, Fred (Fred Berger & Co. Inc.), 68 Wall St. (5).
Berger, Irving (Irving Berger Management Co.), 64 Division Ave., Levittown, L.I.
Berkeley, Albert E. (Berkeley-Steiner Inc.), 475 5th Ave. (17).
Berkeley, Henry (Henry Shapiro & Co.), 286 5th Ave. (1).
Berley, Max (Berley & Co. Inc.), 11 E. 36th St. (16).
Berliner, Jacob S., 805 Madison Ave. (21).
Berman, Philip N., 274 Madison Ave. (16).
Bernstein, Emanuel (David A. Bernstein & Son), 521 5th Ave. (17).
Bernstein, Joseph F., 10 E. 39th St. (16).
Bernstein, Seymour, 280 Madison Ave. (16).
Bernstein, Sidney J. (Sidney J. Bernstein Inc.), 855 Ave. of Americas (1).
Bertrand, John A., 1 Madison Ave. (10).
Best, Charles B. (Spingler-van Beuren Estates Inc.), 33 W. 14th St. (11).
Bigelow, Mrs. Talman (Talman Bigelow Inc.), 654 Madison Ave. (21).
Binzen, Elliot H. (Webb & Knapp Inc.), 383 Madison Ave. (17).
Birnbach, Leo (Walter L. Frank Mgt. Corp.), 3607 Broadway (31).
Blankman, Norman E., 1775 Broadway (19).
Block, Harris (Harris Block Co.), 12 E. 41st St. (17).

ABBOTT & ADAMS INC
Specializing in Brokerage and Management of Real Estate Investments
331 Madison Avenue, New York 17, N. Y.
MUrray Hill 7-1255

Blume, Clinton W. (Clinton W. Blume Co.), 295 Madison Ave. (17).
Blumenthal, Jerome S. (H. Blumenthal), 125 E. 17th St. (3).
Bodine, William H. J. (Wm. Bodine & Co.), 200 W. 72nd St. (23).
Bohack, Henry C., 207 E. 32nd St. (16).
Bondy, Millard S., 342 Madison Ave. (17).
Boser, Alfred (Congregational Church Boards), 287 4th Ave. (10).
Bottomley, John F. (John F. Bottomley Inc.), 110 E. 42nd St. (17).
Boyce, Myron (Bryon-Boyce Co. Inc.), 501 5th Ave. (17).
Boyd, James Lawrence (James Boyd Inc.), 165 Broadway (6).
Bracher, Vasa K., 200 W. 72nd St. (23).
Brady, Henry, 31 Nassau St. (5).
Braislin, Gordon S. (Braislin, Porter & Wheelock Inc.), 545 5th Ave. (17).
Brand, W. A. (Harry Thoens Inc.), 233 Broadway (7).
Branden, John R. (Louis Schrag Inc.), 132 W. 23rd St. (11).
Brause, Milton (Brause & Brause), 41 E. 42nd St. (17).
Bremer, Louis H. (Andresen & Bremer), 205 E. 85th St. (28).
Brenner, Murray (Richard-Murray Corp.), 285 Madison Ave. (17).
Brewer, H. G. (Brewer & Kennedy), 60 E. 42nd St. (17).
Bricken Bros. Inc. (Robert Bricken), 565 5th Ave. (17).
Brooks, R. Frank (Brooks, Harvey & Co. Inc.), 51 E. 42nd St. (17).
Brody, Maxwell (Maxwell Brody Co. Inc.), 793 Lexington Ave. (21).
Broun, Irving S. (Fred F. French Mgt. Co.), 551 5th Ave. (17).
Brown, Mrs. Florence Ortale, 545 W. 111th St. (25).
Brown, George W. (Brown Bros.), 266 W. 23rd St. (11).
Brown, Harold (Marcus Brown & Sons), 1819 Broadway (23).
Brown, J. Fullarton, 74 Trinity Pl. (6).
Brundin, Y. Pierre (Robt. R. Rainey Co. Inc.), 95 Liberty St. (6).
Brunie, Charles H. (Bankers Trust Co.), 16 Wall St. (15).
Bruno, N. A., 170 Waverly Pl. (14).
Bruns, William D., 19 W. 27th St. (1).
Buck, Lanphear (Eastern Offices Inc.), Graybar Bldg. (17).
Burbank, Daniel E. (Bickford's Inc.), 45-31 Court Sq., Long Island City (1).
Burns, James H. (James H. Burns Co.), 370 Lexington Ave. (17).
Burchell, Harry D. (Realty Associates Inc.), 162 Remsen St., Brooklyn (2).
Burke, Eugene A., 219 E. 42nd St. (17).
Busher, J. Eugene (Eugene J. Busher Co. Inc.), 349 E. 149th St. (51).
Buwen, Joseph B. (Joseph B. Buwen Co. Realtors), 55 W. 42nd St. (18).
Byron, Irving (Irving Byron Co.), 450 7th Ave. (1).
Cahill, John A. (City & Suburban Homes Co.), 420 Lexington Ave. (17).
Cahill, J. Francis (J. F. Cahill & Co. Inc.), 235 W. 14th St. (11).
Cadoux, Alexander, 7-9 E. 35th St.
Caplan, Eugene M., Rm. 1210, 347 5th Ave. (16).

ALBERT B. ASHFORTH, Inc.
Pioneers in Real Estate
Rendering nationwide services to satisfied clients for more than half a century.
Management
Brokerage
Appraisals
Insurance
12 East 44th Street
New York 17,
New York
Commercial and Residential

CROSS & BROWN COMPANY

Real Estate
Commercial
Industrial
Residential

270 Madison Ave., New York 16, N.Y.
Murray Hill 5-7000

JOHN T. DUFF

MEMBER
REAL ESTATE BOARD OF NEW YORK
NATIONAL ASSOCIATION OF REAL ESTATE BOARDS

ABUNDANT FUNDS
FOR
INVESTMENT PROPERTIES

51 East 42nd St., New York 17, N.Y. Murray Hill 7-8778

Real Estate And Auction Specialists

INDUSTRIAL, APPRAISAL
Anywhere in the United States

BERNARD P. DAY, Pres.
7 Dey Street — Digby 9-2000
New York 7, N. Y.
Real Estate in All Its Branches

NEW YORK (Cont.)

Carey, J. Newman (Rowley Realty Corp.), 342 Madison Ave. (17).
Caro, George (Transamerica Realty Corp.), 261 Broadway (7).
Carpenter, Norman, 1 Madison Ave. (10).
Carreau, Cyrille, 101 Park Ave. (17).
Carreau, Louis (Louis Carreau Inc.), 350 Madison Ave. (17).
Carrington, Kenneth E. (Bankers Trust Co.), 16 Wall St. (15).
Carstens, Samuel F. Jr. (Carstens & Linnekin Inc.), 221 4th Ave. (3).
Catalano, Samuel (Arch Realty Corp.), 4 E. 12th St. (3).
Cataletto, John L. (Irving Trust Co.), 1 Wall St. (15).
Chace, Carll S. (Chace & Chace Inc.), 125 E. 57th St. (22).
Chambers, Stephen (Clark T. Chambers Inc.), 347 Madison Ave. (17).
Childs, James H. (Nat'l Property Appraisal Service Inc.), 17 E. 42nd St. (17).
Christenson, Frank A. (N.Y. Stock Exchange Bldg. Co.), 11 Wall St. (5).
Christman, Halsey L. (Cities Service Oil Co.), 70 Pine St. (5).
Clark, Mrs. Viola (E. S. Willard Co.), 15 William St. (5).
Clarke, Herbert W. (Carstens & Linnekin Inc.), 221 4th Ave. (3).
Cohen, Norman N. (Gaylord Realty Co. Inc.), 2061 Broadway (23).
Cohen, Victor J. (Williams & Co. Inc.), 1178 Broadway (1).
Cole, Benjamin (Bleecker Realty Co. Inc.), 565 5th Ave. (17).
Comfort, George V. (The George Comfort Co., Inc.), 2 W. 45th St. (36).
Clarke, Alexander J. (A. J. Clarke), 451 Lennox Ave. (27).
Condict, Alden S. (N. A. Berwin & Co. Inc.), 1 E. 42nd St. (17).
Corcoran, Francis L., 50 Rockefeller Pl. (20).
Corn, Percival (Halford Realty Co.), 7 E. 44th St. (17).
Cosmetto, Cleon, 57 W. 58th St. (19).
Courtney, Albert J. (Cross & Brown Co.), 270 Madison Ave. (16).
Crawford, Daniel M. (Clarendon Mgt. Co.), 435 W. 23rd St. (11).
Crawford, Edward J. (Charles F. Noyes Co. Inc.), 40 Wall St. (5).
Crawford, Robert W. (Singer Sewing Machine Co.), 149 Broadway (6).
CROSS, MORTON R., 270 Madison Ave. (16).
Cruikshank, Douglas M., 141 Broadway (6).
Cruikshank, Russell V. (Cruikshank Co.), 48 Wall St. (5).
Cruikshank, Warren Lott (Cruikshank Co.), 48 Wall St. (5).
Cruikshank, William (Cruikshank Co.), 48 Wall St. (5).
Cruikshank, William M. (Cruikshank Co.), 48 Wall St. (5).
Crystal, Sydney O. (Crystal & Crystal), 47 West St. (6).
Curtiss, Robert S. (Port of N.Y. Authority), 111 8th Ave. (11).

REAL ESTATE

CUSHMAN & WAKEFIELD, INC
281 MADISON AVENUE
NEW YORK 17, N. Y.

CUSHMAN, J. CLYDESDALE (Cushman & Wakefield Inc.), 281 Madison Ave. (17).
Dailey, John A., 165 Broadway (6).
Davies, J. Clarence Jr. (J. Clarence Davies Realty Co. Inc.), 2 W. 45th St. (19).
DAVIES, J. CLARENCE Jr., (J. Clarence Davies Realty Co. Inc.), 149th St. & 3rd Ave. (55).
DAY, BERNARD P. (Joseph P. Day Inc.), 7 Dey St. (7).
Dean, Kenneth B. (W. E. Dean & Co.), 13 S. William St. (4).
de Forge, Wm., 74 Varick St. (13).
Demorest, Wm. J. (Wm. A. White & Sons), 51 E. 42nd St. (17).
DeWitt, John D. (DeWitt, Smith & DeWitt Inc.), 11-17 E. 45th St. (17).
Diamant, Joseph (Lloyd Winthrop Co. Inc.), 920 Broadway (10).
Dickerson, John J. (John J. Dickerson Inc.), 2549 Broadway (25).
Dinsmore, R. M. (R. M. Dinsmore & Co. Inc.), 350 5th Ave. (1).
Dohm, Frederick W. (Foss & Dohm Inc.), 501 9th Ave. (18).
Donohue, Gerald (Donohue R. E. Co. Inc.), 489 5th Ave. (17).
Dovman, Barnet (Building Supervision Corp.), 24 W. 40th St. (18).
Dowell, C. A. (Irving Trust Co.), 1 Wall St.
Dowling, Robert W., 25 Broad St. (4).
Drake, Howard (Howard Eliot Drake), 51 E. 42nd St. (17).
Driver, George (286 5th Ave.), 286 5th Ave. (1).
Dryfoos, Stephen M., 424 Madison Ave. (17).
DUFF, JOHN T., 51 E. 42nd St. (17).
Durnell, James F. (James F. Durnell Co. Inc.), 366 Madison Ave. (17).
Duross, Joseph A. (Duross Co.), 67 7th Ave. (11).
Duross, Neil B. (Chas. E. Duross & Sons), 307 W. 14th St. (11).
Durst, Joseph (Hechler-Durst Inc.), 570 7th Ave. (18).
Eadie, Ross F. (James N. Wells' Sons Inc.), 340 W. 23rd St. (11).
Earle, Victor M. (Earle & Calhoun-Slawson & Hobbs Inc.), 265 W. 72nd St. (23).
Eckstein, Arthur (Arthur Eckstein Inc), 370 7th Ave. (1).
Edwards, Dennis, 215 Lenox Ave. (27).
Eiler, Miss Patricia, 981 Madison Ave. (21).
Ellen, Clarence S., 120 W. 42nd St. (18).
Elliman, Douglas L., 15 E. 49th St. (17).
Elliman, Lawrence B. (Pease & Elliman Inc.), 660 Madison Ave. (21).
ELLIMAN, ROLAND F. (Douglas L. Elliman & Co. Inc.), 15 E. 49th St. (17).
Ellis, Eli (Allholme Mgt. Corp.), 60 Wall St. (5).
ELY, MATTHEW G. (Horace S. Ely & Co.), 76 William St. (5).
Engel, Rudolph (J. H. Taylor Mgt. Corp.), 31 Union Sq. W. (3).
Epifania, Frank J. (Epifania & Simonetti), 3914 Broadway (32).
Epter, Lawrence A. (Lawrence A. Epter & Associates Inc.), 225 Broadway (7).
Estelle, R. Bruce, 49 Wall St. (5).
Falconer, William B. (Charles F. Noyes Co. Inc.), 40 Wall St. (5).
Fallieri, Anthony (Empire Real Estate Co.), 11 W. 42nd St. (18).
Fass, M. Monroe (Fass & Wolper Inc.), 7 E. 42nd St. (17).
Fausel, Robert E., 30 Vesey St. (7).
Fein, Mitchel (Walter Scott & Co. Inc.), 225 W. 57th St. (19).
Feist, Irving (Feist & Feist), 100 Park Ave. (17).
Felt, James (James Felt & Co. Inc.), 362 5th Ave. (1).
Fenniman, H. W., 161 William St. (7).
Field, Samuel (Adams & Co. R. E. Inc.), 1107 Broadway (10).
Finch, Nelson E. (Harry Thoens Inc.), 233 Broadway (7).
Fink, Max (Max Fink Inc.), 47 W. 43rd St. (18).
Finkelstein, Jack (Ramapo Estates Inc.), 6 E. 45th St. (7).
Finney, Herbert F. (Adams & Co. Inc.), 1107 Broadway (10).
Fippinger, Henry (George R. Read & Co.), 15 William St. (5).
Fisch, Roy (Fisch & Rosner), 724 Columbus Ave. (25).
Fischbach, Herbert (Herbert Charles & Co. Inc.), 4 E. 46th St. (17).
Fischer, Milton H. (Fischer-Landis Inc.), 11 E. 44th St. (17).
Fischman, David S. (100 W. 42nd St.), 100 W. 42nd St. (18).
Fitter, John J., 302 W. 46th St. (19).
Flagenheimer, Monroe, 110 William St. (23).
Flatto, George, 70 W. 40th St. (18).
Florence, Miss Mae Reilly (United Engineering Trustees Inc.), 29 W. 39th St. (18).
Fluss, Max, 717 W. 177th St. (33).
Forbes, Howard C., 120 W. 57th St. (19).
Ford, Hamilton Gates (Chas. F. Noyes & Co. Inc.), 40 Wall St. (5).
Forshay, Stewart (Byrne, Bowman & Forshay Inc.), 370 Lexington Ave. (17).
Forster, Henry (Brown, Harris, Stevens Inc.), 14 E. 47th St. (17).
Foster, Henry J. (195 Broadway Corp.), 195 Broadway (7).
Foulke, J. Brion Jr., 299 Madison Ave. (17).
Fox, James C. (Frederick Fox & Co. Inc.), 522 5th Ave. (18).
Freedman, Arthur G., 38 E. 50th St. (22).
Freedman, Saul H., 21 E. 40th St. (16).
Freeman, Charles S. (Freeman & Gerla), 551 5th Ave. (17).
Friedman, Alfred S. (Alfred S. Friedman Mgt. Corp.), 1350 Broadway (18).
Friedman, Julius B. (Julius B. Friedman Inc.), 962 Madison Ave. (21).
Fromm, Bruno I. (Private Management Corp.), 535 5th Ave. (17).
Gans, Leonard S. (Leonard S. Gans Co. Inc.), 51 E. 42nd St. (17).
Garten, Nathan, 475 5th Ave. (17).
Gaynes, Saul R. (S. R. Gaynes & Co.), 277 Broadway (7).
Gere, Harry H., 74 Trinity Pl. (6).
Gerla, Bernard (Bernard Gerla & Co.), Hotel Sherman Sq. Broadway & 70th (23).
Gibbons, Douglas, 73 E. 57th St. (22).
Gifford, C. H. (C. H. Gifford & Co. Inc.), 60 E. 42nd St. (17).
Gilder, Richard (Moyse, Gilder & Fiske), 1776 Broadway (19).
Gilliam, Richard B. (Gilliam & Murphy Inc.), 57 Park Ave. (16).
Girden, William M., 1441 Broadway (18).
Glassman, Charles S. (Berman-Glassman Assoc. Inc.), 507 5th Ave. (17).
Glenn, Robert J., 1052 2nd Ave. (22).
Goes, Clifford, 209 4th Ave. (3).
Golding, Jerrold R., 500 5th Ave. (18).
Goldman, Morris, 524 Broadway (12).
Goldsmith, Walter Jordan, 15 E. 11th St. (3).
Goldstein, Simeon H. F. (Strand Realty Corp.), 276 5th Ave. (1).
Gottlieb, Arnold (Magoba Mgt. Inc.), 501 5th Ave. (17).
Graham, Thomas M. (Thomas M. Graham & Co. Inc.), 570 7th Ave. (18).
Greenburg, William (Mills & Co. R. E. Inc.), 208 5th Ave. (10).
Greene, William F., 331 Parkville Ave., Brooklyn (30).
Greenfield, A. M. (Albert M. Greenfield & Co.), 521 5th Ave. (17).
Greenhouse, A. S., Suite 811, 745 5th Ave. (22).
Greenstein, Maurice, Suite 753, 130 W. 42nd St. (18).
Greer, Robert (Pearce, Mayer & Greer), 52 W. 72nd St. (23).
Greer, Wesley G. (U.S. Steel Corp.), 71 Broadway (6).
Grey, Bernard (Bernard Grey Co.), 33 W. 42nd St. (18).
Griffin, Mark A. Jr. (Mark A. Griffin Realty Co.), 3610 Broadway (31).
Grimm, Peter (Wm. A. White & Sons), 51 E. 42nd St. (17).
Groskin, Stanley L. (Stanley L. Groskin Co.), 12 E. 41st St. (17).
Grove, Wallace L., 17 E. 42nd St. (17).
Gural, Aaron, 92 Liberty St. (6).
Haas, Walter B. (Haasco Corp.), 276 5th Ave. (1).
Hadley, Walter J. (853 Broadway), 853 Broadway (3).
Hageman, A. A. (A. A. Hageman Inc.), 66 W. 37th St. (18).
Haggstrom, Arthur C. (Haggstrom-Callen Co.), 213 Columbus Ave. (23).
Hall, Melville W., 143 W. 72nd St. (23).
Halpin, Joseph P. (The Crosley Distributing Corp.), 1775 Broadway (19).
Hamilton, Wm. H. (Brett, Wyckoff, Potter, Hamilton Inc.), 15 E. 47th (17).
Hanau, Alexander, 17 John St. (7).
Hanford, George B., 6 Church St. (6).
Hansen, Earl Douglas (Earl Douglas Hansen Inc.), 9 W. 61st St. (23).
Hardy, Robert E. (Hardy, Brauneis & Naumann Inc.), 1280 Lexington Ave. (28).
Harris, David A. (Harris, Newmark & Co.), 1359 Broadway (18).
Harris, Duncan G. (Brown, Harris, Stevens Inc.), 67 Wall St. (5).
Hart, Edward T. (Eadie & Hart Inc.), 52 Vanderbilt Ave. (17).
Hart, Leonard B., 584 Bedford Ave., Brooklyn (5).
Harvey, George L. (Brooks, Harvey & Co. Inc.), 51 E. 42nd St. (17).
Harvey, H. D. (Hammond, Harvey, Braxton Co.), 230 Park Ave. (17).
Hayes, Charles H., 304 Lexington Ave. (16).
Hayes, Mai C. (Bretton Hall Hotel), 86th St. & Broadway (24).
Haymes, Morice, 2542 Broadway (25).
Hegy, Eugene A., 60 E. 42nd St. (17).
Heidenreich, Godfrey L., 112 W. 42nd St. (18).
Helmsley, Harry B. (Dwight-Helmsley Inc.), 175 5th Ave. (10).
Henderson, Frederick W. (Hanford & Henderson Inc.), 6 Church St. (6).
Hennessy, John L. (R. E. Mgt. Co. Inc.), 230 W. 99th St. (25).

J. CLARENCE DAVIES, INC.

★

Brokerage — Appraisals
Leasing — Consultation
Management

★

149th Street & Third Avenue
NEW YORK, N. Y.

Douglas L. Elliman & Co., Inc.

Real Estate — Management
Insurance — Appraisals

A complete organization for the sale, leasing and management of residential and business properties in 5th and Park Avenue section

•

15 E. 49th St., New York 17
Ph. Plaza 3-9200

Established 1853

Horace S. Ely & Company

Agents - Brokers - Appraisers
Mortgage Servicing
Industrial Locations
Insurance

76 William St., New York 5, N.Y.

NEW YORK, N. Y.

Chain Store Locations Coast to Coast

Brokers offerings solicited on A-1 properties for sale or lease.

Mitchell Realty Co.
276 Fifth Avenue

JAMES D. LANDAUER ASSOCIATES, INC.

Real Estate Consultants

501 MADISON AVENUE
NEW YORK 22, NEW YORK

John W. Aitken — G. Crawford Eadie
James M. Bonner — James D. Landauer

NEW YORK CITY AND VICINITY

Commercial and Industrial **REAL ESTATE**

Advisory Managing Agent Empire State Building

40 Wall St.
New York 5

CHAS. F. NOYES CO., INC.

Herbert, Jerome, 1440 Broadway (18).
Hibscher, Charles, 1776 Broadway (19).
Hidalgo, Miss Trinidad (Joseph Hidalgo & Sons Inc.), 167 W. 72nd St. (23).
Hill, Fred H., 9 E. 45th St. (17).
Hill, Robert E. (Robert E. Hill Inc.), 571 W. 181st St. (33).
Hillyer, H. S. (Hillyer & Bell), 5 W. 8th St. (11).
Hiltzik, A. A. (A. A. Hills & Co. Inc.), 130 W. 42nd St. (18).
Hodgman, John M. (Dry Dock Savings Bank), 742 Lexington Ave. (22).
Hoffman, C. H. (Otis Elevator Co.), 260 11th Ave. (1).
Hoffman, Daniel, 342 Madison Ave. (17).
Hoffman, Louis (L. V. Hoffman & Co. Inc.), 62 W. 45th St. (19).
Hollyday, Richard C. (Culver, Hollyday & Co. Inc.), 745 5th Ave. (22).
Holzinger, John F. (Barhite & Hilzinger), 7 E. 42nd St. (17).
Honig, S. Earl (S. Earl Honig Co.), 15 W. 44th St. (18).
Horn, George M. (George M. Horn Co.), 19 E. 53rd St. (22).
Horn, Jacob (Horn & Wright Inc.), 2095 Broadway (23).
Hornickel, Alfred (American Eagle Fire Ins. Co.), 80 Maiden Lane (7).
Horowitz, L. George, 745 5th Ave. (22).
Horstmann, Herbert G., 104 W. 83rd St. (24).
Houghton, Herbert R., 12 E. 41st St. (17).
Howell, Henry W. Jr. (Cushman & Wakefield Inc.), 281 Madison Ave. (17).
Hubbard, J. C. (Hubbard, Westervelt & Mottelay), 18 E. 41st St. (17).
Huberth, Harry G. (Huberth & Huberth), 460 Park Ave. (22).
Huberth, Martin F., 959 8th Ave. (19).
Hughes, Sidney W., 285 Madison Ave. (17).
Huntington, E. I. (Culver, Hollyday & Co. Inc.), 745 5th Ave. (22).
Hyman, Arthur, 565 Prospect Ave., Bronx (55).
Hyman, Samuel (S. A. Hyman Co. Inc.), 1819 Broadway (23).
Hynes, John J. (Ernest T. Bower Inc.), 2672 Broadway (25).
Ilch, Alfred P. (City Investing Co.), 25 Broad St. (4).
Ives, Kenneth A. (Kenneth Ives & Co.), 73 E. 57th St. (22).
Ives, L. Brewster (Culver, Hollyday & Co. Inc.), 745 5th Ave. (22).
Jaffe, Martin (Martin & Co.), 342 W. 14th St. (14).
Jaffin, Miss Frances R. (Rm. 205), 640 Madison Ave. (22).
James, Leonard, 153 5th Ave. (10).
Janoff, Milton (Duff & Brown Co.), 1711 Amsterdam Ave. (31).
Jones, Victor M., 280 Madison Ave. (16).
Joseph, Robert (Robert Joseph & Co. Inc.), 604 5th Ave. (20).
Kagan, Arnold H. (Kagan Assoc. Inc.), 89 Ridge St. (2).
Kahn, Clemence (Clemence Kahn Co. Inc.), 40 E. 49th St. (17).
Kahn, Sanders A., 522 5th Ave. (18).
Kamm, William W., 342 Madison Ave. (17).
Kaplan, Melvin, %Ernest Ohmer (Modern Equity Co.), 100 W. 72nd St. (23).
Karhan, Alan V. (A. Karhan & Son Inc.), 314 E. 72nd St. (21).
Karnow, Louis (E. H. Ludlow & Co.), 150 Broadway (7).
Karpf, Joseph M. (500 5th Ave.), 500 5th Ave. (18).
Katz, Frederick, 521 5th Ave. (17).
Kaufman, Benjamin K. (Kaufman Mgt. Co.), 450 7th Ave. (1).
Kaufman, William (Sage Realty Corp.), 342 Madison Ave. (17).
Kavanau, Ira, 205 E. 43rd St. (17).
Kaye, Edward, 131 E. 17th St. (3).
Kazdin, S. Edwin (S. Edwin Kazdin & Co. Inc.), 475 5th Ave. (17).
Kean, George (George Kean & Co.), 565 5th Ave. (17).
Keller, Charles G., 113 W. 23rd St. (11).
Kelly, Albert E., 50 Union Sq. (3).
Kempner, David W. (Kempner Realty Corp.), 295 Madison Ave. (17).
Kennedy, John A. (City Investing Co.), 25 Broad St. (4).
Kessler, Jacob, 501-3 W. 45th St. (19).
Kibbe, Louis G. (75 Central Pk. West Corp.), 75 Central Park W. (23).
King, John H. (King & Walker), 441 Lexington Ave. (17).
King, Lewis G. (Loft Candy Corp.), 38-38 9th St., Long Island City.
Kissling, Louis L. (J. P. & L. A. Kissling), 10 W. 48th St. (19).
Klebes, Roy W. (Guaranteed Title & Mtge. Co.), 80 Jamaica Ave., Brooklyn (7).
Klein, Frederick, 103 E. 125th St. (35).
Kline, Morton (National House & Farms Ass'n), 230 W. 41st St. (17).
Knight, E. A. (E. A. Knight Real Estate), 168 W. 23rd St. (11).
Knobloch, David C. (H. Knobloch Inc.), 154 E. 79th St. (21).
Kopp, Heber Carlisle, 565 5th Ave. (17).
Kreisel, Emanuel (Kreisel Co.), 681 5th Ave. (22).
Krikorian, Krikor A., 521 5th Ave. (17).
Krogstad, Joel M. (Equitable Life Assurance Society), 393 7th Ave. (1).
Kronish, Edward, 12 E. 41st St. (17).
Kronsky, Samuel (Samuel Kronsky Co.), 285 Madison Ave. (17).
Kruger, Randolph J. (Industrial & Garage R. E. Co.), 1457 Broadway (18).
Kyle, Irwin (Cruikshank Co.), 48 Wall St. (5).
La Barre, Kenneth (Childs R. E. Co. Inc.), 30-30 Northern Blvd., Long Island City (1).
Lafferandre, Charles H. (Irving Trust Co.), 1 Wall St. (15).
Landau, Samuel J., 1775 Broadway (19).
LANDAUER, JAMES D., 501 Madison Ave. (22).
Lane, Leon (Levy Bros. Realty Corp.), 1440 Broadway (18).
Lang, Beatrice J. (Lang's Realty), 57 St. Nicholas Pl. (31).
Lange, Charles W. (Alexander Summer Inc.), Raymond Commerce Bldg., Rm. 1035, Newark 2, N.J.
Larkin, Adrian G., %General Service Administration, 250 Hudson St. (13).
Laskin, Arthur E., 370 Lexington Ave. (17).
Lassoff, Harold, 535 E. 13th St. (9).
Lawrence, Connor (Lawrence, Blake & Jewell Inc.), 292 Madison Ave. (17).
Lawrence, Monroe A. (Monroe A. Lawrence Inc.), 50 E. 50th St. (22).
Lawrence, Sylvan (Sylvan Lawrence Co.), 116 Nassau St. (7).
Leaycraft, Edgar C. (J. Edgar Leaycraft & Co.), 50 E. 42nd St. (17).
Lee, Arthur M., 57 William St. (5).
Lehds, Harold D. (H. D. Lehds & Co.), 10 Rockefeller Pl. (20).
Lehman, Albert E. (Gulf Oil Corp.), 17 Battery Pl. (4).
Leigh, Robert E. (Hudhattan Corp.), 405 Lexington Ave. (17).
Lenevel, Stephen, 1776 Broadway (19).
Leo, John P., 1248 St. Nicholas Ave. (32).
Leo, Louis (Louis Leo & Son Inc., 2433 2nd Ave (35).
Levenson, Max (M. Levenson Co. Inc.), 7 E. 116th St. (29).
Levian, Allan (Amott, Baker & Co. Inc.), 150 Broadway (7).
Levin, Harry (J. Arthur Fischer Inc.), 1050 6th Ave. (18).
Levine, Louis, 1819 Broadway (23).
Levy, Albert L., 148 E. 27th St. (16).
Levy, Edward (Estates Mgt. Co. Inc.), 551 5th Ave. (17).
Levy, Horatio J. (Rex Levy Co.), Rm. 304, 50 E. 42nd St. (17).
Levy, Leo (Levy Silver Realty Co.), 1780 Broadway (19).
Levy, Max R., 550 5th Ave. (1).
Levy, Morris, 52 Vanderbilt Ave. (17).
Lewis, Edward Richard (Brener & Lewis), 11 E. 48th St. (17).
Lewis, Harold L. (Harold L. Lewis & Co. Inc.), 551 5th Ave. (17).
Lewis, Herman, 249 W. 34th St. (1).
Ley, Theodore M. (Fred T. Ley & Co. Inc.), 30 E. 40th St. (16).
Linder, Floyd C. (Floyd C. Linder & Co. Inc.), 44 W. 10th St. (11).
Lipset, Michael E. (Michael E. Lipset Co.), 1407 Broadway (18).
Lloyd, W. J. (Western Union Telegraph Co.), 60 Hudson St. (13).
Loeb, Walter (Garage Realty Co.), 1457 Broadway (18).
Loewenfeld, Philip (Columbia Mgt. Corp.), 551 5th Ave. (17).
Loewenthal, Julius S. (Julius S. Loewenthal Inc.), 597 5th Ave. (17).
Loewy, Albert T., 1133 Broadway (10).
Lopin, Joseph H. (Joseph H. Lopin & Co.), 3750 Broadway (32).
Lorey, Frederick J. (John J. Hoeckh Inc.), 370 W. 46th St. (19).
Lott, James C. (Equitable Office Bldg. Corp.), 120 Broadway (5).
Luger, Jacob J. (Jacob J. Luger Inc.), 40 E. 50th St. (22).
Lusher, Walter C. (Brett, Wyckoff, Potter, Hamilton Inc.), 15 E. 47th St. (17).
Lustigman, Maxwell H. (Murrimac Realty Co.), 395 Broadway (13).
Lutzer, Harry, 320 Broadway (7).
Luxenberg, Daniel A. (Luxenberg Realty Associates), 114 E. 32nd St. (16).
Macdonald, Dudley S., 47 W. 34th St. (1).
MacInnis, W. R., 515 Madison Ave. (22).
Mackin, J. A., 173 Chambers St. (7).
MacNicol, Josephine (Apartment Locating Bureau), 26 E. 82nd St. (28).
Macnofsky, Max (H & M Macnofsky), 203 W. 145th St. (39).
MacRossie, William (Wm. A. White & Sons), 51 E. 42nd St. (17).
Mahoney, Jeremiah J., 505 W. 166th St. (32).
Mahoney, John F., 70 E. 45th St. (17).
Maier, Harry (The Broadway Realty Co.), 11 Broadway (4).
Maloof, Theodore (Naceep S. Maloof & Co.), 1042 St. Nicholas Ave. (32).
Maltz, Ernest (Malbern Construction Co.), 99 Hudson St. (13).
MANDEL, H. ROBERT, (Abbott & Adams), 331 Madison Ave. (17).
Manning, John Pearce Jr. (John H. Taylor Bldg.), 20-26 W. 22nd St. (10).
Marcus, Irving S., 220 W. 42nd St. (18).
Margolin, Leo J. (Margolin Realty Mgt.), 565 5th Ave. (17).
Margulies, John A. (John A. Margulies Agency Inc.), 29 W. 34th St. (1).
Maron, Walter A. (Master Equities Corp.), 30 Pine St. (5).
Marshall, Raymond V. (The Borden Co.), 350 Madison Ave. (7).
Marx, Frances M. (Wm. Bodine & Co.), 200 W. 72nd St. (23).
Marx, Leonard (Marx Realty & Improve. Co.), 20 W. 43rd St. (18).
Marx, Ludwig, 1819 Broadway (23).
Martin, Cecil T., 468 W. 145th St. (31).
Maser, Herman G. (Bankers Trust Co.), 16 Wall St. (15).
Masucci, Alphonse, 146 W. Houston St. (12).
Maxwell, J. Sebastian (J. S. Maxwell Inc.), 3477 Broadway (31).
Mayer, Edwin (Mayer & Co.), 10 E. 40th St. (16).
Mayer, Frederick M. (Omnia Properties Inc.), 30 Broad St. (4).
Mayer, Frederick M. (Omnia Real Estate Corp.), 30 Broad St. (4).
Mayer, George M., 102 E. 30th St. (16).
Mayer, Jules (Pearce, Mayer & Greer), 52 W. 72nd St. (23).
Mayleas, Richard (Schuster & Mayleas), 570 7th Ave. (18).
McDonald, John F. (New York Telephone Co.), 140 West St. (7).
McGann, Mrs. C. M., 246 E. 62nd St. (21).
McGowan, Harold V. (City Bank Farmers Trust Co.), 20 Exchange Pl. (5).
McKean, John F. (McKean & Harlow) 141 Broadway (6).
McKenzie, Wallace, 17 E. 42nd St. (17).
McKeon, John F., 767 Lexington Ave. (21).
McKinney, Frederick K. (A. J. Goldstein & Co. Inc.), 130 Cedar St. (6).
McMahon, John J., 110 E. 96th St. (28).
McMeekan, Walter, 165 Broadway (6).
Meenan, John J. (John J. Meenan Inc.), 2121 Broadway (23).
Michalski, Bruno (Socony-Vacuum Oil Co.), 26 Broadway (4).
Mehlich, William O., 271 Madison Ave. (16).
Meltzer, Albert, 475 5th Ave. (17).
Meltzer, Mylton L., 99 E. 4th St. (3).
Merrill, Payson McL. (Payson McL. Merrill Co. Inc.), 1 E. 57th St. (22).
Messing, Charlotte T. (Madison Realty Co.), 595 Madison Ave. (22).
Messing, Irving (Messing Associates), 342 Madison Ave. (17).
Meyer, George F. (George F. Meyer & Co. Inc.), 72nd St. & 3rd Ave. (21).
Miller, A. V. (New York Herald-Tribune), 230 W. 41st St. (36).
Miller, Joseph A. (Walter A. Miller Co. Inc.), 209 W. 125th St. (27).

L. J. PHILLIPS & CO., INC.

Established 1873

Business and Residential Properties
Chain Store Leasing — Sales — Mortgages
Management — Appraisals — Inspection Reports
Full Cooperation and Consultation Service for Brokers

134 WEST 72ND STREET — TRafalgar 7-9300 — NEW YORK 23, N. Y.

For the first time, Previews Service for

Commercial Properties

TO PROVIDE a pool of well set up commercials all over America available to any broker to sell at a standard commission

Access to investment funds on a national basis.

An unusual override protection for brokers who are instrumental in having their owners take advantage of Previews Service.

For complete information, phone, write or see Commercial Dept.

PREVIEWS INC.

The National Real Estate Clearing House

Main office: 49 East 53rd Street, New York 22, N. Y. • Plaza 8-2630

BOSTON • PHILADELPHIA • PALM BEACH • CHICAGO • LOS ANGELES • SAN FRANCISCO

F. & G. PFLOMM

Est. 1868

Management
Insurance
Business Property
Industrial Property

1333 Broadway La 4-7457

NEW YORK (Cont.)

Miller, M. (M. Miller Realty Inc.), 342 Madison Ave. (17).
Milner, Joseph (Milner Realties Inc.), 400 Madison Ave. (17).
Milton, Arnold, 39 Broadway (6).
Monness, Abbot R. (J. G. Haft & Co. Inc.), 18 E. 41st St. (17).
Monsees, Walter (City Bank Farmers Trust Co. as Trustee), 535 5th Ave. (17).
Moore, Charles (Morris Moore's Sons, Inc.), 2400 7th Ave. (30).
Moore, Charles A., 509 5th Ave. (17).
Moors, J. K., 305 W. 57th St. (19).
Morgan, Albert H. (Dept. of Public Works), Rm. 1800, Municipal Bldg. (7).
Morgan, John F. (Morgan & Benkiser Co.), 254 W. 23rd St. (11).
Morgenstern, Morris (Morris Morgenstern & Son), 1819 Broadway (23).
Moriarty, George D., 295 Madison Ave. (17).
Morris, Fanny (Trustee U/W Milton E. Opton, Dec.), 654 Madison Ave. (21).
Morris, Herbert J. (Herbert Jacques Morris Corp.), 475 5th Ave. (17).
Morris, William L. (Adams & Co. R. E. Inc.), 1107 Broadway (10).
Morrison, Murray, 402 Ave. L, Brooklyn (30).
Morton, Daniel O. (Albert M. Greenfield & Co. Inc.), 521 5th Ave. (17).
Muether, Herbert A. (Federal Reserve Bank of N.Y.), 33 Liberty St. (5).
Muether, William J. (Equitable Office Bldg. Corp.), 120 Broadway (5).
Mullen, John (Mullen & Woods Inc.), 405 W. 51st St. (19).
Moses, L. Gustam (111 John St. Corp.), 111 John St. (7).
Murphy, Paul (Park Agency), 230 Park Ave. (17).
Nassoit, Joseph H. (Joseph H. Nassoit Inc.), 175 W. 72nd St. (23).

E. M. SIMON CO.

Specializing in SALES OF BUSINESS PROPERTIES

FROM COAST TO COAST

Brokers' Cooperation Solicited

342 Madison Ave.
NEW YORK 17, N.Y.
Murray Hill 7-3620

Nehring, Chas. (Nehring Bros. Inc.), 1441 St. Nicholas Ave. (33).
Nehring, Frederick W., 1441 St. Nicholas Ave. (33).
Nehring, Paul (Nehring Bros. Inc.), 1441 St. Nicholas Ave. (33).
Nelson, Godfrey N. (The New York Times Co.), 229 W. 43rd St. (18).
Nelson, Henry, 173 E. 96th St. (28).
Nelson, Miss June (June Nelson Realty Co.), 4 E. 65th St. (21).
Nesbitt, Richard M., 247 Park Ave. (17).
Neumann, George F. J., 110 E. 42nd St. (17).
Newberry, Harry H. (Newberry & Co. Inc.), 2061 Broadway (23).
Newman, Harry G. (Ames, Cunehan & Newman Inc.), 315 5th Ave. (16).
Nicholls, Charles C. Jr. (Vought, Ward & Nicholls), 48 E. 43rd St. (17).
Nicholson, C. G., 505 5th Ave. (17).
Nostrand, S. Dudley (Cross & Brown Co.), 270 Madison Ave. (16).
Nothnagle, John T. (John T. Nothnagle Inc.), 130 W. 42nd St. (18).
Nowakoski, Alfred G., 74 Trinity Pl. (6).
Nowikas, Louis, 70 W. 40th St. (18).
NOYES, CHARLES F. (Chas. F. Noyes Co. Inc.), 40 Wall St. (5).
Nurnberg, David, 8604 105th St., Richmond Hill, N.Y. (18).
Nussbaumn, Jacob, 175 5th Ave. (10).
Oertly, Walter (Walter Oertly Associates Inc.), 274 Madison Ave. (16).
O'Connell, John J. (The New York Trust Co.), 100 Broadway (15).
O'Gara, J. E. (O'Gara & Co. Inc.), 234 W. 44th St. (18).
Olop, Louis E. (M. & L. Hess Inc.), 907 Broadway (10).
Onderdonk, John A. (The Stone & Webster Bldg. Inc.), 90 Broad St. (4).
Oppenheim, Jack (Arthur Eckstein Inc.), 370 7th Ave. (1).
O'Reilly, Thomas C., 250 W. 57th St. (19).
Osborne, John A., 30 Rockefeller Plaza (20).
Ousterman, Walter E. (Firm of Leonard J. Carpenter), 17 John St. (7).
Parker, H. S. (Harry Thoens & Co. Inc.), 233 Broadway (7).
Parker, Robert L. (News Syndicate Co. Inc.), 220 E. 42nd St. (17).
Parsley, W. E., 7 E. 42nd St. (17).
Patte, Sylvester F., 299 Madison Ave. (17).
Patterson, Frank (Quinlan & Patterson), 110 E. 42nd St. (17).
Pearce, Henry (Pearce, Mayer & Greer), 52 W. 72nd St. (23).
Pearson, Maurice A., 19 W. 44th St. (36).
Peck, Miss Betty (Peck-Kerron Co.), 11 W. 42nd St. (18).
Perry, Mrs. Therese C., 424 E. 57th St. (22).
Petchers, S. N., 100 W. 72nd St. (23).
Peterson, Howard, 17 John St. (7).
Petitmermet, Paul J. (American Express Co.), 65 Broadway (6).
PFLOMM, GEORGE MILTON (F & G Pflomm Co.), 1333 Broadway (1).
Phelps, James F. (580 Mgt. Enterprise), 580 5th Ave. (36).
Philim, Leopold, 421 W. 126th St. (27).
PHILLIPS, ADRIAN H. (L. I. Phillips & Co. Inc.), 134 W. 72nd St. (23).
PHILLIPS, LLOYD J. (L. I. Phillips & Co. Inc.), 134 W. 72nd St. (23).
Pingpank, W. A. (W. A. Pingpank & Co. Inc.), 49 7th Ave. (11).
Piper, W. F. (150 William St. Corp.), 150 William St. (7).
Place, George (Van Vliet & Place), 34 8th Ave. (14).
Pollack, Jack P. (M. Morgenthau-Seixas Co. Inc.), 1841 Broadway (23).
Pollock, Solomon (Charles A. Salzman Inc.), 3934 Broadway (32).
Polsky, Joseph A., 565 5th Ave. (17).
Polsky, Samuel M., 667 Madison Ave. (21).
Popkin, Miss Anee, 105 E. 17th St. (3).
Porrino, Leopold, 522 Broadway (12).
Potter, Eugene W. (Potter Properties Inc.), 314 Broadway (7).
Potter, J. H. N. (Brett, Wyckoff, Potter, Hamilton Inc.), 15 E. 47th St. (17).
Potter, N. S. III (Realty Mortgage & Investment Corp.), Empire State Bldg.
Prisco, Louis J. (Van Winkle, Prisco & Guker Inc.), 16 E. 23 St. (10).
Purdon, John, 70 Pine St. (5).
Purdy, Herbert McLean (Herbert McL. Purdy Mgt. Corp.), 342 Madison Ave. (17).

MEYER SCHWARTZ
REALTOR
•
CHAIN STORE LEASING
Sale and Financing of BUSINESS PROPERTIES
•
120 WEST 42nd ST.
NEW YORK 36, N.Y.
WIsconsin 7-4017

The personalized facilities of this office are available to attain mutual cooperation with fellow realtors.
Mortgages (bought, sold, refinanced); Commercial & Industrial Properties, Management, Appraisals, Developments and Projects.
REALTY CONSULTANT — Insurance, Bonds

15 Park Row
New York 38, N.Y.

GEORGE N. TURNER & ASSOCIATES

WOrth 4-2930-1-2

Quigel, Harvey S. (The Port of N.Y. Authority), 111 8th Ave. (11).
Quinlan, William (Quinlan & Patterson), 110 E. 42nd St. (17).
Quinn, Raymond P. (Raymond P. Quinn Co.), 521 5th Ave. (17).
Raber, Irving R. (Irving R. Raber Co. Inc.), 175 Canal St. (13).
Rabinowitz, Aaron, 551 5th Ave. (17).
Rafalsky, Richard L. (Mark Rafalsky & Co.), 2112 Broadway (23).
Raynes, Julius B. (Raynes Mgt. Corp.), 469 7th Ave. (18).
Reifelt, Harry A., 342 Madison Ave. (17).
Reibeisen, Max, 1475 Broadway (18).
Reis, Harry S. (Reis & Co.), 405 Lexington Ave. (17).
Reuhl, Alvin F. (E. A. Tredwell & Co. Inc.), 30 Vesey St. (7).
Reynolds, John J., 64 E. 46th St. (17).
Rieser, Myles E. (Myles E. Rieser Co. Inc.), 17 E. 42nd St. (17).
Riesner, S. Herbert (Riesner & Gottlieb), W. 72nd St. (23).
Ritter, Louis, 1776 Broadway (19).
Roberts, Gus R., 342 Madison Ave. (17).
Robbin, Joseph J. (Robbin Operating Co. Inc.), 200 W. 57th St. (19).
Roberts, Julius M. (J. M. Roberts Co.), 570 7th Ave. (18).
Roberts, Lenerte, 101 N. 52nd St., Philadelphia 39, Pa.
Robertson, Oliver A. (O. A. Robertson Inc.), 17 John St. (7).
Robilotto, John D. (Dwight-Helmsley Inc.), 175 5th Ave. (10).
Robinson, Abraham (A. Robinson), 565 5th Ave. (17).
Rodgers, Edward F. (Douglas L. Elliman & Co.), 15 E. 49th St. (17).
Rodwin, Sidney, 92 Liberty St. (6).
Roos, Sydney W. (Williams & Co. Inc.), 1178 Broadway (1).
Rosemeyer, Harry M., 250 Hudson St. (13).
Rosenbaum, Irving I. (Schulte R. E. Co. Inc.), 501 5th Ave. (17).
Rosenblum, Abraham, 20 W. 20th St. (11).
Rosenthal, Samuel G. (Adams & Co. Inc.), 1107 Broadway (10).
Ross, Gustave (Brown, Harris, Stevens Inc.), 14 E. 47th St. (17).
Ross, Harvey J., 551 5th Ave. (17).
Rossbach, Walter S. (Rossbach Associates Inc.), 136 E. 57th St. (22).
Rothschild, Walter L., 280 Madison Ave. (17).
Rudin, Samuel (Rudin Mgt. Co. Inc.), 36 W. 44th St. (18).
Ruffin, Peter B. (John W. Galbreath & Co. Inc.), 150 E. 43rd St. (17).
Ryan, Edwin W., 18 E. 48th St. (22).
Ryan, Raymond E. (Raymond E. Ryan Inc.), 110 Fulton St. (7).
Ryba, William J., 344 E. 72nd St. (21).
Saglio, Edgar, 756 7th Ave. (19).
Salomon, Gilbert H., 389 5th Ave. (16).
Salter, Hubert P. (Salter Mgt. Corp.), 60 E. 42nd St. (17).
SAMUELS, FRANK L. (Walter & Samuels Inc.), 18 E. 46th St. (17).
Sasse, Frederic D. (George A. Bowman Inc.), 100 W. 42nd St. (18).
Saville, George D. (Geo. G. Hallock Jr's Sons Inc.), 230 Grand St. (13).
Schaffer, Michael I. (I. Schaffer & Co.), 1440 Broadway (18).
Schaffner, Fred (Dwight-Helmsley Inc.), 175 5th Ave. (10).

Management, Purchase or Sale of
New York City Property
CONSULT
DURAND TAYLOR COMPANY
93 Worth St. (335-37 Broadway)
New York, N.Y.
Telephone Walker 5-6800
Durand Taylor, C.P.M., M.A.I.

Schapiro, Harold (Schap Real Estate Co. Inc.), 122 E. 42nd St. (17).
Schectman, Herman J. (H. Schectman & Co. Inc.), 1440 Broadway (18).
Schenck, George L., 52 William St. (5).
Schiller, Samuel I. (Samuel I. Schiller Inc.), 1757 Madison Ave. (29).
Schlang, Joseph (Schlang Bros. & Co.), 27 William St. (5).
Schloss, Leo (Building Mgt. Inc.), 1441 Broadway (18).
Schneider, August J. (N.Y. Produce Exchange), 2-8 Broadway (4).
Schofield, Ernest (Phipps House), 5101 39th Ave., Long Island City (4).
Schrenkeisen, Ralph T. (Porter & Co. R. E. Inc.), 1051 Lexington Ave. (21).
Schulz, Adolf, 2 Broadway (4).
Schwartz, Edward, 6 E. 39th St. (16).
Schwartz, Joseph H. (S & S Mgt. Corp.), 400 Madison Ave. (17).
Schwartz, Emanuel (Budd Mgt. Corp.), 527 5th Ave. (17).
SCHWARTZ, MEYER, 120 W. 42nd St. (18).
Schwartz, Nathan (Morris Schwartz & Sons), 208 W. 29th St. (1).
Searing, T. Victor, 52 Vanderbilt Ave. (17).
Seybolt, Frederick W. (John R. Davidson Inc.), 875 Columbus Ave. (25).
Shaw, H. A., 2580 E. Tremont Ave., Bronx (61).
Sheaff, L'Huillier S. (Cushman & Wakefield Inc.), 281 Madison Ave. (17).
Shepard, Robert W. (Webb & Knapp Inc.), 383 Madison Ave. (17).
Shirley, Walter T. (Long Island Acres Inc.), '8).
Shroder, Millard, 369 Lexington Ave. (17).
Shulman, Matthew M. (M. M. Shulman Co.), Rm. 1503, 1133 Broadway (10).
Siccama, Theodore (Sailors' Snug Harbor), 262 Greene St. (3).
Silverman, Harold M., 2 W. 45th St. (19).
Silverson, Herbert I. (Webb & Knapp Inc.), 383 Madison Ave. (17).
Silverstein, Harry G., 366 Broadway (13).
Simms, Samuel, 33 W. 42nd St. (18).
SIMON, E. MITCHELL, 342 Madison Ave. (17).
Smith, Abraham, 285 Madison Ave. (17).
Smith, Charles (Goodwin & Goodwin Mgt. Corp.), 311 Lenox Ave. (27).
Smith, Edgar J. (Sixty Wall Tower Inc.), 60 Wall St. (5).
Smith, H. Clayton (H. Clayton Smith & Co. Inc.), **41 E. 42nd St. (17).**
Smith, Lee Thompson (Home Title Guaranty Co.), 135 Broadway (6).
Smith, Malcolm E. (Malcolm E. Smith Co.), 185 Madison Ave. (16).
Sokolow, Isidore (Sokolow & Co.), 1428 St. Nicholas Ave. (33).
Sonn, Howard H. (Sonn-Saalberg Co.), 4060 Broadway (32).
Sonnenblick, Nathan J. (Sonnenblick-Goldman Corp.), **100 E. 42nd St. (17).**
Sonnethal, Hans A. (Mark Rafalsky & Co.), 2112 Broadway (23).
Spear, Maurice R. (Spear & Co. Inc.), 225 5th Ave. (10).
Spier, Bernard S. (The Spier Co. Inc.), 280 Madison Ave. (16).
Spitzer, Victor, 51 E. 42nd St. (17).
Stark, Louis B., 342 Madison Ave. (17).
Steele, Joseph J. Jr. (Town & Country Real Est. Corp.), 305 Broadway (7).
Steffens, Charles D. (Meyer & Steffens Inc.), 231 W. 96th St. (25).
Steinfeld, Joseph L. (Joseph L. Steinfeld Co.), 1819 Broadway (23).
Stephenson, C. C., 342 Madison Ave. (17).
Stern, Gerald A. (Sol Stern & Co. Inc.), 21 W. 46th St. (19).
Sternlight, Edward C., 338 E. 53rd St. (22).
Stevenson, Alan A. (Montauk Beach Co. Inc.), 1 E. 42nd St. (17).
Stoddard, Kenneth, 261 Broadway (7).
Stromberg, S. E. (N.Y. Telephone Co.), 140 West St. (7).
Sullivan, Frank J. (Frank J. Sullivan Co.), 60 E. 42nd St. (17).
Sulzberger, Edward, 165 W. 72nd St. (23).
Sutton, David V. (Cross & Brown Co.), 270 Madison Ave. (16).
Tabolt, Jacob J., 239 W. 42nd St. (18).
Tankoos, William G. (Tankoos & Co.), 331 Madison Ave. (17).
Taubert, Mark, 227 E. 86th St. (28).
TAYLOR, F. DURAND (Durand Taylor Co.), 93 Worth St. (13).
Taylor, Lester (Lester Taylor Inc.), 121 E. 61st St. (21).
Teitelbaum, Irwin N. (Irwin N. Teitelbaum Co.), 722 Amsterdam Ave. (25).
Tenzer, Herbert (Barton Inc.), 80 De Kalb Ave., Brooklyn (1).
Thomases, Arthur S., 1457 Broadway (18).
Thorne, Albert M. (Oceanic Investing Corp.), 501 5th Ave. (17).

HENRY WALTEMADE INC
REALTORS
INDUSTRIAL
COMMERCIAL
RESIDENTIAL
APPRAISALS
AUCTIONS
MANAGEMENT
MORTGAGES
SALES
369 East 149th Street
New York 55, N.Y.

WALTER & SAMUELS
INCORPORATED
18 EAST 46th ST.
NEW YORK 17, N.Y.
REPRESENTING PURCHASERS OF 100% RETAIL PROPERTY AND CHAINS INTERESTED IN LEASING
Broker Cooperation Invited

Tindale, Richard T., 366 Madison Ave. (17).
Tishman, Jack A. (Curtis-Johnson Inc.), 461 4th Ave. (16).
Tower, William B. (Equity Conservation Corp.), 270 Madison Ave. (16).
Trainor, Joseph F. (James G. Trainor—Joseph F. Trainor Associates) 52 Vanderbilt Ave. (17).
Trinchese, Frank (Frank Trinchese & Co.), 207 E. 116th St. (29).
Trunk, Anton L., 25 W. 43rd St. (18).
Tunney, Vincent W. (John B. Hibbard Co. Inc.), 692 Broadway (12).
TURNER, GEORGE N., 15 Park Row (38).
Twitchell, Hanford M., 480 Lexington Ave. (17).
Tysen, J. C. (Previews Inc.), 49 E. 53rd St. (22).
Urban, Martin M. (Urban Co.), 1457 Broadway (18).
Van de Water, Edward T. (E. T. Van de Water & Co. Inc.), 11 Park Pl. (7).
Van Loan, William Rodman (F & G Pflomm), 1333 Broadway (18).
van Lier, Edward, 40 Worth St. (13).
Vitagliano, G., 129 E. 55th St. (22).
Vought, Douglas (Vought, Ward & Nicholls Inc.), 48 E. 43rd St. (17).
WAKEFIELD, BERNARD (Cushman & Wakefield Inc.), 281 Madison Ave. (17).
Wakeman, Lyons E. (N.Y. Cotton Exchange), 60 Beaver St. (4).
Walker, Charles L., Rm. 1111, 52 Wall St. (5).
Walker, Samuel R. (City Investing Co.), 25 Broad St. (4).
Walker, Thomas B. (Wm. C. Walker's Sons) 270 Broadway (7).
Walker, William C., 270 Broadway (7).
Walsh, Eugene A., 399 Pearl St. (7).
WALTER, WILLIAM L. (Walter & Samuels Inc.), 18 E. 46th St. (17).
Warnecke, George W. (George W. Warnecke & Co. Inc.), 270 Madison Ave. (16).
Warsawer, Harold N. (Sidney L. Warsawer & Son), 303 W. 42nd St. (18).
Waterman, Henry Clay (Waterman & Co.), 366 Madison Ave. (17).
Wattner, H. C. (E. A. Strout Realty Agency Inc.), 255 4th Ave. (10).
Watts, Alex P. (Alex P. Watts Inc.), 422 W. 42nd St. (18).
Weber, Alexander (Weber & Co.), 66 W. 38th St. (18).
Weinberg, Arnold (Paramount Properties Inc.), 1 Wall St. Rm. 2108 (5).
Weingart, Charles S. (Weingart-MacNicol Co.), 26 E. 82nd St. (28).
Weldon, H. (Westinghouse Electric Corp.), 9 Rockefeller Plaza (20).
Wells, Frederick Wilson (Frederick Wilson Wells, Inc.), 200 W. 135th St. (30).
Werner, Jules H., 1450 Broadway (18).
Wheelock, Morgan D. (Braislin, Porter & Wheelock Inc.), 545 5th Ave. (17).
White, Irving (Chemical Bank & Trust Co.), 165 Broadway (15).
White, William Alfred, 100 W. 13th St. (11).
Whiting, Ralph D. (Wm. H. Whiting & Co.), 20 Vesey St. (7).
Whitmer, Harry T., 65 Broadway (6).
Widelitz, Benjamin, 2112 Broadway (23).
Wilcox, Clark R. (Clark Wilcox Co.), 4535 5th Ave. (17).
Wilds, Horace W., 51 Madison Ave. (10).
Williams, David, 116 John St. (7).
Williams, Oliver, 24 W. 8th St. (11).
Williams, William J. (Gresham Realty Co. Inc.), 18 E. 48th St. (17).
Wilson, Boyd E., 100 5th Ave. (11).
Wilson, Lincoln A., Rm. 106, 102 W. 116th St. (26).
Winston, Norman K. (N. K. Winston & Co. Inc.), 22 W. 48th St. (19).
Wittman, Frank (Farber-Wittman Inc.), 165 E. 72nd St. (21).
Wolfe, Ed. R., 7 E. 42nd St. (17).
Wolff, Edward M. (Jacob Neadle Inc.), 475 5th Ave. (17).
Wolff, Hugo, 200 W. 72nd St. (23).
Wolford, Mortimer J., 271 W. 125th St. (27).
Wolfson, Erwin S., 2 Park Ave. (16).
Woods, Love B. (Love B. Woods & Co. Inc.), 261 W. 125th St. (27).
Wyckoff, Frederick A. Jr. (Wood, Dolson Co. Inc.), 241 W. 72nd St. (23).
Yeckes, Arthur, 542 5th Ave. (19).
Zaccaro, Philip (Zaccaro Co. Inc.), 225 Lafayette St. (12).
Zagat, Paul Henry (Paul H. Zagat & Co. Inc.), 1819 Broadway (23).
Zieger, Edward F., 1367 First Ave. (21).
Zimmerman, Herbert (Globus Realty Corp.), 550 5th Ave. (19).
Zimmerman, Irving (Geo. C. Ponter & Co.), 165 Broadway, Rm. 2705 (6).
Zindler, Irving (The Clark-Robinson Corp.), 39 Broadway (6).
Zinner, Paul P. (Paul P. Zinner Inc.), 2 W. 46th St. (19).

Niagara Falls Real Estate Board

Active Members, 31.
President: C. Edgar Allen, 213 Gluck Bldg.
Secretary: Joseph E. McKevitt, 1508 Main St.
Allen, C. Edgar, 213 Gluck Bldg.
Barnum, Arthur K., Niagara County Sav. Bk., 418 3rd St.
Bell, Clarence R., 2509 Hyde Park Blvd.
Cardamone, Joseph J., Hancock Bldg.
DeFranco, Russell, 839 17th St.
Dolan, Daniel, 1127 North Ave.
Flanagan, Mathew, 526 Niagara St.
Gray, Howard, 225 Falls St.
Hapeman, Leo E., Portage Street, Lewiston.
Hays, C. O., 803 Division Ave.
Herbst, George H., 311 Falls St.
Hilts, R. M. & Son, 8701 Buffalo Ave.
Johnson, Walter S., 2532 Hyde Park Blvd.
Keller, Anthony, 1924 Niagara St.
Krueger, Mrs. Hazel, 1604 United Office Bldg.
Lyon, R. G., 1508 Main St.
McKevitt, Joseph E., 1508 Main St.
Morris, Wm. T., 304 Niagara St.
Newfang, C. C., 219 Gluck Bldg.
O'Hara, T. A., 315 Gluck Bldg.
O'Reilly Realty & Insuring Corp., 770 Main St.
Oppenheim, Max, 1417 Main St.
Porter, Alex L., 44 Falls St.
Prozeller, Newcomb, Hancock Bldg.
Reese, J. H., 1903 Tenth Street.
Rice, W. R., 536 Cedar Ave.
Ripple, Frank J., 44 Falls St.
Tavano, Thomas J., 645 19th St.
Thaler, Leo C., 433 3rd St.
Tuttle, T. R., 1521 Main St.
Zito, John V., 1702 Pine Ave.

North Collins

(Individual Member)
Alessi, Joseph C., Main St.

Realty Board of Olean

Active Members, 12; Others, 2.
President: Robert W. Jaeger, W. State St.
Secretary-Treasurer: Oviatt V. Heliker, Exchange Bank Bldg.
Barone, Russell, W. State St.
Bradley Real Estate, 311 Laurens St.
Brook Agency, Hedley, 109½ Laurens St.
Gilboy, Stephen T., Exchange Bank Bldg.
Jaeger, R. H., W. State St.
Johnson, Helen E., 158 Brooklyn St., Portville.
Mandeville Real Estate Agency Inc., Exchange Nat'l Bank Bldg.
Rasey, W. W., Exchange Bank Bldg.
Rehler, E. N., 42 5th St., Alleghany.
Sader Agency, Exchange Nat'l Bank Bldg.
Southern Tier Realty Co., 148 N. Union St.
Spindler Dunn Co. Inc., Exchange Bank Bldg.

Orange County Realty Board

Active Members, 52.
President: Edwin J. Sweeten, 239 Main St., Cornwall.
Secretary: Edna F. Crandall, Highland Ave., Otisville.
Bannister, Morris H., 904 Main St., Peekskill.
Barr Agency, Barr, Mabel H., 456 Broadway, Newburgh.
Battiato, Michael J., 60 Colden St., Newburgh.
Benton Agency, Crandall, Edna F., Highland Ave., Otisville.
Bligh, William F., 10 Lilly St., Newburgh.
Boughton, Paul N., 2 Oakland Ave., Warwick.
Braude, Edwin P., 4 Forsyth Place, Newburgh.
Brooks, Charles K., Brooks Agency, 7 Lake St., Monroe.
Budney, Louise A., Cedar Ave., New Windsor, Newburgh.
Christman, Wilbur E., Windmere Ave., Greenwood Lake.
Deming, Elliot H., 14 S. St., Middletown.
DiBenio, A. J., 306 Tower Ave., Maybrook.
Dinkin, Joseph, 90 N. St., Middletown.
Donohue, Thomas F., 248 Broadway, Box 1021, Newburgh.
Durland, Sanford, Chester.
Everett, Charles T., Plattekill.
Fitzgerald, Louis G., 251 Main St., Goshen.
Flynn, Humes M., Washingtonville.
Foss, Harry, 24 Front St., Port Jervis.
Gildersleeve, Warren M., Inc., Central Valley.
Gilmore, Alfred R., 180 Third St., Newburgh.
Hadfield, W. J., 123 Gidney Ave., Newburgh.
Hicks, T. J., Highland Falls.
LaMothe, Harry G., 145 Broadway, Newburgh.
Fiske, Harlo J., Chester.
Lease, John J., 339 Broadway, Newburgh.
Levy, Mae Goodman, 153 Grand St., Newburgh.
Llaveria, Joseph C., RD#1 Montgomery.
MacDonald, Elmer B., MacDonald's Agency Inc., 4 Carpenter Place, Monroe.
McIntyre, William J., 83 Second St., Newburgh.
Meola & Meola, Harry Sr., 15 South St., Middletown.
Meola, Harry, Jr., 15 South St., Middletown.
Meola, Rendich, 15 South St., Middletown.
Miehls, V. A., P.O. Box 27, Cuddebackville.
Moulton, E. C., 120 Third St., Newburgh.
Parisi, Joseph G., 30 Melrose Ave., M.D. 23, Newburgh.
Pellett, Le Grand W., 45 Grant St., Newburgh.
Ritter, C. Fred, 116 North St., Middletown.
Rossiter, Ralph, Rte 208, Monroe.
Ruge, Bernard A., Highland Falls.
Shipp & Osborn, Inc., 51-53 Second St., Newburgh.
Schoelkopf, Frederick Andrew, Highland Ave., Otisville.
Skyer, Edward P., 877 Broadway, Newburgh.
Starlin, S. Jeffrey, 144 Broadway, Newburg.
Stone Agency (Elsie Melrose), Main St., Cornwall.
Sweeten, Edwin J., 239 Main St., Cornwall.
Taylor, Archibald, 24 North St., Middletown.
VanWagenen, G., 180 Wisner Ave., Middletown.
Venturi, Rodolfo U., Slate Hill.
Voulelis, Stanley L., 24 North St., Middletown.
Wallace Agency, A.V.D. & A.C., Mrs. Augustus C., 6 N. Church St., Goshen.
Wallace, Mrs. Augustus C., 6 N. Church St., Goshen.
Wilkins, H. John, Jr., 60 Second St., Newburgh.

Oswego County Real Estate Board

Active Members, 9.
President: Frank Molinari, 34 E. Bridge St., Oswego.
Secretary-Treasurer: Charles E. Harrington, 212 W. First St., Oswego.
Dowd, Harold E., 212 W. First St., Oswego.
Farrington, H. J., Pulaski.
Fitzgibbons, George, 12 E. Bridge St., Oswego.
Hastings, E. M., Pulaski.
Holly, Henry W., 108 W. Oneida St., Fulton.
Ingram, Daniel W., 122 West Cayuga St., Oswego.
Keeney, G. Leon, 48 S. First St., Fulton.
King Real Estate of Oswego, N.Y., Inc., 76 E. First St., Oswego.
Quinn, Burton, 48 S. First St., Fulton.

Otsego-Delaware County Real Estate Board

Active Members, 22; Others, 19.
President, Herman T. Lukow, Margaretville.
Secretary: Donald W. Garton, Stamford.
Atkinson, Robert E., Unadilla.
Bookhout, Robert, 14 Dietz St., Oneonta.
Borone, Gerald, 44 Main St., Sidney.
Caouette, Edward, Stamford.
Dix, Fred, Hancock.
Everett, Nial, Sundown.
Fatta, Frank, 108 Chestnut, Oneonta.
Fatta, Joseph, 5 Birch St., Oneonta.
Fish, Stanley, Hartwick.
Garton, Donald W., Stamford.
Garton, Martha E., Stamford.
Hamilton, Norman, Stamford.
Hoagland, John H., Stamford.
Hoornbeek, Stanley, Arkville.
Lukow, Herman T., Margaretville.
Miller, Harry, Margaretville.
Monroe, James, Delhi.
Ogden, Henry, Walton.
Ogden, Thomas, Walton.
Silliman, Albert, 401 Main, Oneonta.
Shaver, I. Albert, Prattsville.
Steinhardt, Ben, Fleishmann.

Putnam County Real Estate Board

Active Members, 23; Others, 7.
President: Mrs. Gertrude E. Lounsbury, Mahopac.
Secretary: Arthur C. Hamilton, Towners.
Bannister, Morris H., 904 Main St., Peekskill.
Beck, Florence, Mahopac.
Clark, G. Wesley, Mahopac.
Dale, Henry, Jr., Patterson.
Dodge, Leslie P., Mahopac.
Fenninger, Joseph A., Mahopac.
Godson, Wm. C., Mahopac.
Hamilton, Arthur C., Towners.
Hubbard, Marion L., Carmel.
Joyce, Edward, Mahopac.
Lacina, Milton E., Mahopac.
Lippertz, Wm., Lake Carmel.
Lounsbury, Gertrude E., Mahopac.
Ludewig, Walter, Carmel.
Macaulay, Edward, Yorktown Heights.
MacDonald, Jock, Mahopac.
Maltby, Eleanor P., Croton Falls.
Rich, C. William, Brewster.
Spain, Wm., Jr., Mahopac.
Smith, Kitty, Putnam Valley.
Thomas, Albert C., Lake Lincolndale.
Tompkins, Jessie, Lake Oscawanna.
Young, George, Carmel.

Real Estate Board of Rochester

Active Members, 206; Others, 87.
President: William G. Marx, 34 State St., Rm. 304.
Executive Secretary: John D. Tighe, 25 Exchange St., 603 Monroe Bldg. (14).
Abigail, Wilfred N., 217 East Ave., Rm. 31, (4).
Agnello, Joseph L., 2244 Clifford Ave., (9).
Albright, Peter C., 801-806 Genesee Valley Tr. Bldg. (14).
Allen, Warren W., (Lincoln-Rochester Trust Co.), 402 Lincoln-Alliance Bank Bldg., (4).
Apetz, John H., 516 Genesee Valley Trust Bldg. (14).
Appleby, Linus S., 545 Winton Rd., No., (10).
Battle, Charles ("C" Battle Realty), 246 Winfield Rd. (9).
Beardsley, Harry S. (Beardsley-Clarke Realty Co.), 19 Main St. E. (14).
Benson, Mrs. Clara B. (Benson Realty Co.), 513 Lyell Ave. (6).
Bergin, Mrs. Mae E., (Maplewood Realty), 37 Flower City Park, (13).
Bianchi, Anthony P. (Buy and Key Realty Co.), 484 Lexington Ave. (13).
Bianchi, Francis P., 39 State St. (14).
Biernbaum, Ralph R. (Jacob Gross Inc.), 203 Monroe Bldg. (14).
Birmingham, Martin F. (Abstract Title & Insurance Co.), 33 Exchange St. (14).
Blowstine, Herbert A., 330 Powers Bldg. (14).
BORCHARD, RALPH R., 63 East Ave. (4).
Boyko, Sam (Boyko Realty), 51 Clinton Ave. S., Rooms 112-14 (4).
Brenna, Mrs. Rose C. (Brenna Realty Co.), 34 State St. (14).
Brenna, Thomas H. (Brenna Realty Co.), 34 State St. (14).
Brill, Herbert M., 167 Chestnut Hill Dr. (17).
Brockway, LaMonte W. (LaMonte W. Brockway, Inc.), 417 Terminal Bldg. (14).
Brooks, Irving L., 251 Powers Bldg. (14).
Brown, C. Wesley, 142 Trafalgar St., (11).
Brown, Wallace E., Jr. (Alliance Org., Inc.), 924 Lincoln-Alliance Bank Bldg. (4).
Cameron, Wm. R., 214 Powers Bldg. (14).

ROCHESTER N. Y.
SALES
LEASES
APPRAISALS
MORTGAGE LOANS
RALPH R. BORCHARD Realtor
63 East Ave. Hamilton 1740

Charles M. Dispenza

Specializing in residential and commercial property

All phases of real estate in Rochester area

Six State Street

Rochester 14, N. Y.

Rochester 4, N. Y.

INDUSTRIAL

REAL ESTATE

•

Edward B. Foote

Member Society of Industrial Realtors

25 Exchange St. Hamilton 9792

SALES APPRAISALS

LEASES

"Residential Specialist"

SUBURBAN . . . CITY

NORA F. SHACKLEFORD

In the Heart of Downtown

ROCHESTER, N. Y.

42 EAST AVE. 128 CUTLER BLDG.

ROCHESTER (Cont.)

Campbell, Albert I., 1003 Clinton Ave. S., (20).
Carmichael, J. J., 855 Powers Bldg. (14).
Carroll, Robert H. (R. H. Carroll Corp.), 122 E. & B Bldg. (14).
Caschetta, Emil (Plymouth Realty Co.), 244 Powers Bldg. (14).
Challice, Wm. R., 543 State St. (14).
Chapman, James W., 1052 Genesee Park Blvd. (19).
Chenelly, Andrew (Alliance Org. Inc.), 920 Lincoln-Alliance Bank Bldg. (4).
Clancy, Ina H., 16 Main St. E., Room 414 (14).
Cobb, George W., 409 Chili Ave. (11).
Cobb, Warren, 171 Landing Road (10).
Colgan, Carroll C., 84 Inglewood Dr. (19).
Connors, Mrs. Claire, 15 Gilbert Dr., (9).
Corrigan, Hugh D. (Lester P. Slade), 923 Commerce Bldg. (4).
Crone, Edward R., (Crone Realty Co.), 1627 Monroe Ave. (18).
Culver, Clarence C. (J. Z. Culver Co.), 520 East Ave. (7).
Curre, Lucien A. (Rochester Real Estate Co.), 529 Genesee Valley Trust Bldg. (14).
Curtin, Frank T., 96 Rossiter Rd. (20).
Davis, Grace W., (Mrs.), 407 Edgewood Ave. (18).
DiPoala, Samuel, 1050 Clinton Ave. N. (21).
DISPENZA, CHARLES M., 502 Elwood Bldg. (14).
Doherty, Robert H., 1015 Culver Rd., (9).
Donahue, Daniel, 62 Rowley St., (7).
Drumm, Frank A. (Alliance Org., Inc.), 920 Lincoln Alliance Bank Bldg. (4).
Emerson, Paul E., Main St. East at Clinton Ave. South, (4).
Engert, F. Burbank, 309 Dartmouth St., (7).
Engert, George A., 39 State St. (14).
Erb, Herbert J., 523 E & B Bldg. (14).
Esse, Frank J., 350 Ridge Rd. W. (15).
Feldman, Mike (Mike Feldman Realty Co.), 383 Joseph Ave. (5).
Feldman, William A., 1451 Lake Ave., (13).
Fogarty, Walter B. Jr., 746 Genesee St. (11).
Foley, Michael H., 419 Flower City Park, (13).
FOOTE, EDWARD B., 25 Exchange St. (14).
Forquer, Rhoda (Mrs.), 1385 Monroe Ave., (18).
France, Patrick N., (Pat France Realty), 316 Grand Ave., (9).
Fraysier, Daniel W., 920 Winton Rd., S. (18).
Garfield, Harry H., 812 Genesee Valley Tr. Bldg. (14).
Garland, Agnes C. (Garland Realty), 281 Eastman Ave. (15).
Garland, Edward A., 161 Edgemont Rd. (20).
Gent, James O. (J. O. Gent Realty Co.), 1006-1007 Commerce Bldg. (4).
Gifford, Arthur L., 222 Alpine Dr. (18).
Giustino, Leonard A., 249 Powers Bldg. (14).
Gleason, C. Arthur, 116 Powers Bldg. (14).
Goater, John, 1364 Dewey Ave., (13).
Golden, Mrs. Ruth, 4052 St. Paul Blvd. (17).
Goldstein, Louis, 34 Trenaman St. (21).
Gorsline, Wm. H., 311 Alexander St. (4).
Alexander St. (4).
Goutremout, J. E., 802 Union Trust Bldg., (14).
Goyette, J. Leon (Lee Goyette), 127 Landing Rd. S. (10).
Greeno, F. L., (F. L. Greeno Co., Inc.), 404 Granite Bldg., (4).
Grunert, Harold F. (Harold F. Grunert Assoc.), 31 Exchange St., Rm. 311 (14).
Guarrera, Frank (Community Realty), 1262 Clifford Ave. (21).
Hack, Oscar C., 4 Covington Rd. (17).
Hall, G. Norbert (Royal Realty Co.), 22 Columbia Ave. (8).
Hall, James R., 239 Powers Bldg. (14).
Halperin, Leon (Lee Halperin Realty), 81 Forest Hills Rd. (10).
Harmon, Irene, (Mrs.), 73 Marlborough Rd. (19).
Harris, Donald D., 16 Main St. W. (14).
Hartung, Eugene G., 1694 Penfield Rd., Penfield, N.Y.
Harwood, Arthur S., 74 Park Ave. (7).
Hempel, Frank L., 396 Browncroft Blvd., Apt. 5 (9).
Henderson, A. E., 540 Clover St. (10).
Herman, M. Jack (Harry Herman Realty Co.), 420 Exchange Bldg. (14).
Hickson, Charles R. (Hickson Realty Co.), 165 E. Parkway (17).
Hills, Fred M. (Flower City Realty, Inc.), 707 Commerce Bldg. (4).
Hoefner, Joseph W., 63 Elmtree Rd., (12).
Housel, Morgan C., 53 Main St. E. (4).
Howe, Charles F. (Howe-Morgan Co.), 17 S. Fitzhugh St. (14).
Howe, Paul M., 616 E & B Bldg. (14).
Jarvis, R. N., (Jarvis Realty), 22 Alberta St., (11).
Johnson, Albin G., 315 Alexander St. (4).
Kane, Wm. C., 22 Buffard Dr., (10).
Kartes, Walter J., 3588 Dewey Ave. (16).
Kesselring, Camillus, 363 Laureiton Road, (9).
Keuper, I. J., 55 Hall St., (9).
Kier, Mrs. Alvina E., 810 Grosvenor Rd. (18).
King, Harry M., 623 Case Bldg. (4).
Killip, James G. (City Realty House), 95 Laney Rd. (20).
Klonick, Ralph (Ralph Klonick Corp.), 901 Sibley Tower Bldg. (4).
Kohl, Oscar E., 160 Amerige Park (17).
Kravetz, Fred B. (Kravetz Realty Co.), 324 Powers Bldg. (14).
Licata, Alfred B., (Empire Realty Co.), 669 Jay St., (11).
Licata, Rudolph B., 58 McNaughton St., (6).
Loeb, Arthur E., 128 Powers Bldg. (14).
Loysen, Edward S. (Columbia Banking, Saving & Loan Assn.), 31 Main St. E. (14).
Lum, Donald A., (Lum Real Estate Co.), 241 Powers Bldg. (14).
MacEachron, DeWitt (C-Mac), 444 Powers Bldg. (14).
MacQUEEN, VIRGINIA, (MacQueen Realty), 1551 Monroe Ave. (18).
Mannella, Henry (H. T. Mannella Corp.), 347 Powers Bldg. (14).
Marcille, Harry B., 14 Franklin St., Rm. 905, (4).
Marks, William, 805 Granite Bldg. (4).
Marshall, Charles W., 25 Main St., East, (14).
Marx, William G., 34 State St., Room 304 (14).
McCallion, Thomas E., 130 Thistledown Dr. (17).
McGarraghy, Thomas J. (McGarraghy R. E. Co.), 960 Portland Ave. (21).
McIntosh, Clarence E. (C. E. McIntosh Corp.), 39 Main St. E. (14).
Mickles, John D., 404-5 Wilder Bldg. (14).
Millhofer, Emmeran J. (Stonewood Realty), 3349 Lake Ave. (12).
Moonan, Paul D., 20 Main St. W. (14).
Moore, James R., 265 Mt. Vernon Ave., (20).
Morris, Edward F., 68 Everett St., (13).
Normand, Charles J. (Veteran Realty), 918 Monroe Ave. (20).
Normand, Wm. A. (Normand Realty), 627 Granite Bldg. (4).
NOTHNAGLE, JOHN T. (John T. Nothnagle Inc.), 14 E. Main St. (4).
Nowack, Chester J. (Nowack Realty), 329 Windsor Rd. (12).
Nugent, Mrs. Amelia D., 3142 Culver Rd. (9).
Nugent, James J., 42 East Ave., Rm. 325, (4).
Packer, Henry (Henry Packer Corp.), 1025 Lincoln-Alliance Bank Bldg. (4).
Parmelee, Ernest G. (E. G. Parmelee Real Estate Co.), 412 Wilder Bldg. (14).
Passero, Joseph J. (Powers Realty Service), 426 Powers Bldg. (14).
Pearce, Arthur D., 35 Nile Dr., (9).
Pedulla, James J. (Powers Realty Service), 426 Powers Bldg. (14).
Peraino, Paul R., 17 Sigel St. (5).
PERKINS, HENRY T. (H. T. Perkins Realty Co.), 31 Exchange St., Rm. 203, (14).
Pfahl, Alvin E., 706 Wilder Bldg. (14).
Phillips, Carl A., Rm. 26, City Hall (14).
Plantone, Cosmo A. (Ridge Real Estate Co.), 16 State St. (14).
Plumeri, Louis C., 122 Glendale Park, (13).
Pogue, Leslie B., 2155 Dewey Ave. (16).
Polvino, Joseph T., 4545 Lake Ave. (12).
Pomeroy, Donald T. (Pomeroy Org. Inc.), 81 East Ave. (4).
Radde, Robert F., 12 Ranch Village Lane (11).
Reilly, Robert, 944 Lincoln-Alliance Bank Bldg., (4).
Ribey, J. Wesley (Ribey Realty), 2286 Hudson Ave. (21).
Richardson, Herbert M., 470 Court St. (7).
Richmond, Blanche D., (Mrs.), 12 Arnold Park, (7).
Roberts, Louis A. (Roberts Real Estate Co.), 555 Lake Ave. (13).
Rogers, Herbert A., 43 Main St. East (14).
Rosenbloom, Harvey B., 96 Dartmouth St. (7).
Ross, Herbert A., 1209 Mt. Read Blvd. (6).
Rotundo, Thomas P., 109 University Ave. (5).
Rowe, Albert W., 444 Powers Bldg. (14).
Rupert, Howard C., 15 Riverside St., (13).
Ruppert, Harry P., 209 Wilder Bldg. (14).
Ryan, Charles F., 85 Charlton Rd. (17).
Sanford, C. I., (Edwards Realty Co.), 115 Cutler Bldg., (4).
Sassone, Alexander, 811 Genesee Valley Trust Bldg. (14).
Seils, Edward C. Sr. (Seils Associates), 169 Argo Park (13).
Seitz, Walter F., 1323 Commerce Bldg., (4).
Sekol, Arthur L., 392 Thurston Rd. (19).
Sevio, George M. (Mercury Realty), 383 North St. (5).
SHACKLEFORD, MRS. NORA F., 128 Cutler Bldg. (4).
Slade, Lester P., 923 Commerce Bldg., (4).
Slater, Robert A. (Slater Realty), 3525 Culver Rd. (9).
Snyder, Frank J. (Snyder Realty), 238 Willmont St. (9).
Spencer, Adrian L., 35 State St. (14).
Spoor, Earl G., 95 Penarrow Rd. (18).
Stanin, Charles J. (Stanin Realty), 143 Desmond Rd. (16).
Steele, B. K., 31 Exchange St. (14).
Stevenson, H. L., 19 Main St. W. (14).
Streb, Norbert, 24 Oscar St. (21).
Strobe, Samuel F., 82 St. Paul St., (4).
Sturiale, John, 246 Martin St. (5).
Sutton, Clyde T. (Rochester Savings Bank), Franklin St. Office (4).
Sutton, Clyde V., 14 Franklin St., Rm. 610, (4).
Swift, Rolland R., 310 Exchange Bldg. (14).
Tator, Freeman B., (Allen Realty Co.), 708 Powers Bldg. (14).
Tausch, Mrs. Anna M., 445 Maplewood Ave., (13).
Teller, Palmer H., 2480 Elmwood Ave., (18).
Thomas, Harry F. (Thomas & Cook), 328 Main St. E. (4).
Tighe, John D., 25 Exchange St. (14).
Todair, Charles (Todair Realty Co.), 500-6 Exchange Bldg. (14).
Toor, Bernard B., 522 Burke Bldg., (4).
Travers, Michael H., 472 Oxford St., (7).
Tripoli, Joseph (Tripoli Realty Co.), 54 Revella St. (9).
Vandenberg, Edward, 225 Elmcroft Rd., (9).
Van Deusen, Earl W., 455 Seneca Pkwy., (13).
Van Reypen, Mrs. Pearl E., 9 Sunset Blvd., Pittsford, N.Y.
Waingrow, David, 28 Overdale Park (20).
Wales, Chas. H., 117 Powers Bldg. (14).
Warner, Frederick L., 164 Elmore Rd. (18).
Weichman, Harold L., 150 Garford Rd. (9).
Weidemiller, Henry Jr., 702 Reynolds Arcade (14).
Whelehan, Wm. T., 45 Exchange St. (14).
Whitney, Robert M., 273 Commodore Pkwy. (10).
Wicks, Ralph A., 309 Powers Bldg. (14).
Wild, Kenneth C., 103 E. Main St., (4).
Wills, Thomas S. (Wills Realty Corp.), 315 Commerce Bldg. (4).
Wilson, Herbert E., 508 First Federal Savings Bldg. (4).
Woodruff, Donald L., 259 Seville Dr. (17).
Woodworth, Wm. H., 1236 Culver Rd. (9).
Zaretsky, Michael D., 413 Hudson Ave. (5).

ROCHESTER

H.T. PERKINS

REAL ESTATE

BUILDER — REALTOR

•

Residential and Industrial
Sales and Management
Mortgage Loans
— Appraisals —

•

Realtors Protected

•

HENRY T. PERKINS CO.

Locust 6990

31 EXCHANGE STREET

ROCHESTER, N. Y.

ROCHESTER, N. Y.

MacQueen REALTY COMPANY

Sales, Appraisals, Insurance
Residential Construction
Land Development

Virginia MacQueen, Owner

1551 Monroe Ave. MO 8343

GALLERY OF HOMES, INC.

JOHN T. NOTHNAGLE, *President*

offers, to the outstanding Realtor in each community the opportunity to obtain a "Gallery" franchise. Visit the Gallery of Homes in Rochester, N.Y., or write for information. Name and design registered at U. S. Patent Office.

NOTHNAGLE SALES RECORD
IN ROCHESTER, N.Y.

1949 — $397,740 1952 — $5,740,373
WITH GALLERY

14 E. Main St. **Rochester 4, New York**

Rockland County Board of Realtors

Active Members, 25; Others, 26.

President: Harry Coyle, Main St., New City.

Secretary: John H. Renken Jr., 24 N. Broadway, Nyack.

Anton, John, 11 S. Broadway, Nyack.
Aronow, Moe, 11 Maple Terrace, Spring Valley.
Bautzer, George, Thiells Road, Pomona.

Bober, Abraham, 104 Main St., Nyack.
Brannon, Doyle, 37 S. Broadway, Nyack.
Brown, James J., 98 Lafayette Ave., Suffern.
Coyle & Coyle, Main St., New City.
Engels, Albert, Strawtown Rd., West Nyack.
Freeman, Thomas J., 23 New Main St., Haverstraw.
Hand, Ray, Tappan.
Jolliffe, Edward H., Burnside Ave., Congers.
Kennedy, A. J., Inc., 62 Lafayette Ave., Suffern.
Kilby, Inc., James, 26 S. Broadway, Nyack.
Kluber, John C., 200 S. Main St., Nanuet.
Leggett, Inc., Alan, 24 N. Broadway, Nyack.
Long, Euclid, Main St., Haverstraw.
Magrath, G. J., & Son, 119 S. Main St., Spring Valley.
Marcum, Carl C., Lafayette Ave., Suffern.
Miller, John, Stony Point.
Murdock, Peter, 16 N. Main St., Spring Valley.
Murr, Louis J., Pascack Road, Spring Valley.
Renken, John, 24 No. Broadway, Nyack.
Retz, George, 56 Franklin St., Pearl River.
Rubin, Sidney, 22 S. Main St., Spring Valley.
Shuart, Howard, 104 Lafayette Ave., Suffern.
Spreen, Fred D., 22 E. Central Ave., Pearl River.
Zimmerman, Martin, 11 S. Main St., Spring Valley
Zwahlen, Frank, Main St., Nanuet.

Rome Real Estate Board

Active Members, 17.
President: William B. Grogan, 108 E. Dominick St.
Secretary: O. G. Riley, 109 E. Garden St.
Baker, Allen S., 200 N. George St.
Baynes, John, 505 W. Walnut St.
Bowdish, Ellsworth, Stittville.
Brynilsen, Alexender E., Upper Turin Rd.
Carl, E. W., %Harry Duffy Office, 127 W. Liberty St.
Delano, Lawrence, %Roth Bros. Co., 203 W. Dominick St.
Graves, Richard, 323 W. Embargo St.
Grogan, William B., 108 E. Dominick St.
Gurley, Clarence E., 103 W. Dominick St.
Healy, L. Cary, 213 W. Dominick St.
Lynch, John C., 103 W. Dominick St.
Martin, Mary E., 115 N. Washington St.
McLaughlin, C. Mark, Inc., 125 N. James St.
Midlam, Robert W., 112 W. Dominick St.
Nolan, Charles W., Taberg.
Riley, Orson George, 109 E. Garden St.
Sestito, Fred P., 235 E. Dominick St.

St. Lawrence County Real Estate Board

Active Members, 9.
President: Learned J. Langlois, 14 Central Bldg., Massena.
Secretary: William C. Ward, 39 E. Orvis St., Massena.
Bogardus, James H., Main St., Morristown.
Dompnier-Leonard Inc., 87 Main St., Canton.
Douglass, Robert B., 9 Market St., Potsdam.
Griffith, Clarence, Brasher Falls.
Langlois, Learned J., Central Bldg., Massena.
MacFadden, Earl S., Town Hall, Canton.
Pitt-Knowles Inc., 65 Main St., Canton.
Rodger Real Estate Agency, 25 Main St., Potsdam.
Ward, William C., 39 E. Orvis St., Massena.

Saratoga County Real Estate Board

Active Members, 12.
President: Norman R. Brown, 95 Front St., Ballston Spa.
Secretary: Howard Cline, 497 Broadway, Saratoga Springs.
Brown, Norman R., 95 Front St., Ballston Spa.
Cline, Howard, 497 Broadway, Saratoga Springs.
Cline, Newton W., 497 Broadway, Saratoga Springs.
Dayton, J. Kenyon, 125 Main St., Corinth.
Frandino, Mary F., 62 Eastern Ave., Ballston Spa.
Frandino, Philip A., 62 Eastern Ave., Ballston Spa.
Jordon, Charles S., Box 31, Saratoga Springs.
Meehan, Ruth M., 374 Broadway, Saratoga Springs.
Moran, William H., 374 Broadway, Saratoga Springs.
Qua, Arthur M., 120 Henry St., Saratoga Springs.
Sarle, J. Robert, Broad St., Schuylerville.
White, J. B., 100 S. Broadway, Saratoga Springs.

Schenectady Real Estate Board

Active Members, 46; Others, 16.
President: Armond R. Picotte, 1745 Rugby Rd.
Secretary: Ira W. Blake, 265 State St.
Allen, A. E., 1980 The Plaza.

Schenectady, N. Y.
Chain Store Locations
Business and Industrial Sites
Appraisals
Better Homes
R. C. BLASE
REALTOR
509 - 511 State St.
Phone 3-3639

Armstrong, Reuben J., 1319 Helderberg Ave.
Blake's Office, S.E., 265 State St.
BLASE, R. C., 511 State St.
Cadieux, Henry & Son, 799 State St.
Capitol Homes, Inc., 1740 Union St.
Cassella, Louis, 1710 Van Vranken Ave.
Chadwick, H. W., 408 State St.
Collier Realty, 143 Clinton St.
Constantino, Carl, 1 Old Fort Ave.
Cooper, Marguerite E., 1162 Lowell Rd.
CRO Properties Inc., 21 John St.
DeAngelus, Michael A. 509 Union St.
DE LUKE, A. & SONS, 151 Barrett St.
DeSantis & Stine, 144 Barrett St.
Droms, W. Baldwin, 838 State St.
Dussault, Rudolph, 1877 State St.
Eckel, John, 1208 State St.
Ernst, E. Charles, 46 Mohawk Ave., Scotia.
Friedman Realty Co., 1351 Grand Blvd.
Gabso, Victor, 179½ Jay St.
General Electric Co., 202 State St.
Grosvenor, Sid, 912 Wright Ave.
Heinen, Robert H. Jr., 120 Broadway.
Juracka, Charles, 983 Main Ave.
Juracka, Peter, 271 State St.
Kennedy, Lola, 1173 S. Country Club Dr.
LaBelle, Joseph F., 277 State St.
Mabee, George W., 1422 State St.
MacElhose, Ruth M., 918 Morgan Ave.
Magee, Harry, 277 State St.
Matthews, Roy, 2 N. Ballston Ave., Scotia.
Morell Realty Co., 1726 Lenox Rd.
Near, Edith M., 8 Union St.
Neidlinger, T. W., 1261 Dean St.
Palmer, Ralph, 31 Gleason Rd.
Picotte, Armond R., 1745 Rugby Rd.
Piltman, Frank, 909 Crane St.
Rapp, Max, 827 Michigan Ave.
Rapp, Ralph, 277 State St.
Rush, Joseph, 1129 Chrisler Ave.
Smitley, Margareet N., 1513 Lenox Rd.
Terry, Herbert J., 432 State St.
Tower Realty, 2102 Hamburg St.
Van Woert Ins. Agency, 277 State St.
White, Gleason A., Pangburn Rd.

A. De Luke & Sons
Real Estate
Insurance
Commercial & Industrial Properties
Chain Store Leasing
Residential Properties
151 Barrett St., Schenectady, N.Y.
Tel. 4-4479

Staten Island Real Estate Board

Active Members, 67; Others, 100.
President: W. Stevenson Watson, 17 Nelson Ave., Great Kills, S.I. (8).
Secretary: Catherine M. Reilly, 56 Bay St., St. George, Staten Island (1).
Ahlstrom, Mrs. Helen K., 25 Hillcrest Ct., Grasmere (5).
Allan, Mrs. Irene F., 57 Bay St., St. George (1).
Ballentine, H. Edward, 280 Broadway, West Brighton (10).
Bock, Henry A., 3991 Amboy Rd., Great Kills (8)
Bonner, Emil, 130 Bay St., St. George (1).
Borello, Frank J., 122 Windsor Road, Four Corners (14).
Bracher, Vasa K., Helena Rd., Dongan Hills (4).
Bregoff, H. Spencer, 265 College Ave., Westerleigh (14).
Campo, Fred A., 322 New Dorp Lane, New Dorp (6).
Caneco, Mrs. Josephine, 1482 Victory Blvd., Sunnyside (1).
Charles, Charles S., 1035 Post Ave., Port Richmond (2).
Cirbus, Miss Annette C., 74 Richmond Ave., Port Richmond (2).
Clark, Harry S., 30 Bay St., St. George (1).
Cohen, Isadore, 56 Bay Street, St. George (1).
Comtois, Henry F., 233 Jersey St., New Brighton (1).
Cutter, Hugo, 717 Forest Ave., West Brighton (10).
DeBiase, Ralph R., 36 Richmond Terrace, St. George (1).
DeCourcy, Alfred F., 26 Bay St., St. George (1).
DuBois, Maurice W., 1869 Victory Blvd., Meiers Corners (14).
Flake, William L. Jr., 25 Hyatt Street, St. George (1).
Fornari, Mario, 8 Union Place, Stapleton (4).
Fratt, Joseph, 36 Richmond Terrace, St. George (1).
Gianna, Edward J., 1837 Victory Blvd., Meiers Corners (14).
Hagemann, Mrs. Ruth, 87 Seacrest Ave., Eltingville (12).
Heil, Fred P., Jr., 100 Lincoln Ave., Grant City (6).
Heinz, Mrs. Fannie A., 3932 Hylan Blvd., Great Kills (8).
Horton, L. Waldo, 6 Van Duzer St., Tompkinsville (1).
Hugi, John R., 304 Richmond Ave., Port Richmond (2).
Hyland, Thomas G., 150 Bay St., St. George (1).
Irving, M. Adelaide (Miss), 102 Henderson Ave., New Brighton (1).
Johnson, Einar G., 1701 Victory Blvd., Four Corners (1).
Kaufmann, Louis W. (Kolff & Kaufmann, Inc.), 26 Bay St., St. George (1).
Keller, Alfred (Alfred Keller & Co., Inc.), 29 Richmond Ave., Port Richmond (2).
Kestler, Herman J., 412 Manor Road, Four Corners (2).
Kilroy, Frank J., 32 Flagg Pl., Dongan Hills (4).
Koch, Henry J., 233 Jersey Street, New Brighton (1).
Larsen, Lawrence W., 95 Sturges St., Four Corners (14).
LaTour, Nicholas, 3105 Victory Blvd., New Springville (14).
LoBue, Joseph A., 3936 Amboy Road, Great Kills (8).
Manuscalco, Leonard J., 36 Richmond Terrace, St. George (1).
Mann, Charles A., 1899 Victory Blvd., Four Corners (2).
Martinetti, P. J., 1034 Castleton Ave., West Brighton (10).
Matthius, Harold F., 191 Richmond Ave., Port Richmond (2).
Mewhort, Thomas J., 358 Forest Ave., West Brighton (10).
Mildrum, Mrs. Mary E., 17 Midland Road, Great Kills (8).
Milne, Abe A., 350 Broadway, West Brighton (10).
Nolan, Thomas, 3933 Amboy Road, Great Kills (8).
O'Connor, Joseph P., 1811 Victory Blvd., Four Corners (14).
Odegaard, Ole O., 19 Martling Ave., West New Brighton (14).

Syracuse, N. Y.
Property Management
Store Leasing
Industrial Sites
Appraisals
Homes — Farms
•
Coonley Real Estate, Inc.
311 State Tower Bldg.

Pallister, Thomas S., 30 Bay St., St. George (1).
Prall, Bryan W., 528 Forest Ave., West Brighton (10).
Reilly, Matthew J., 30 Bay St., St. George (1).
Roach, William J., 616 Forest Ave., West Brighton (10).
Santoro, Frank, 33 Veltman Ave., Port Richmond (2).
Smith, Charles W., 158 Prospect Ave., New Brighton (1).
Sterner, Frank B. (Frank B. Sterner Co.), 227 Richmond Ave., Port Richmond (2).
Sullivan, Mrs. Flesba, 6200 Amboy Road, Pleasant Plains (9).
Szynkiewicz, Charles F., 436 Manor Road, Four Corners (14).
Tenaglia, Mrs. Angelina, 356 Taylor St., West Brighton (10).
Vosburgh, William H. (Vosburgh & Parent), 57 Bay St., St. George (1).
Wagner, Charles S., 235 Main Street, Tottenville (7).
Walsh, Joseph P., 26 Bay St., St. George (1).
Watson, W. Stevenson, 17 Nelson Ave., Great Kills (8).
Welsh, William H., 267 New Dorp Lane, New Dorp (6).
Wettesen, Thorleif B., 94 State St., West New Brighton (10).
Yetman, Miss Laura B., 192 Main Street, Tottenville (7).

Syracuse Real Estate Board

Active Members, 56; Others, 23.
President: John J. Revoir, 809 S. Salina St. (3).
Exec. Secretary: Maria J. Cullen, 407 Wilson Bldg., 306 South Salina (2).
Acton, J. Leo, 170 Fellows Ave., (10).
Arffa, Mrs. Ida N., 787 Ostrom Ave., (10).
Bersani, Robert, 115 S. Salina St. (2).
Blackmore, Charles W., 1530 Milton Ave. (9).
Brady, Earl J., 110 Traister Dr., Liverpool.
Bulawa, Francis E., 2801 W. Genesee St. (9).

In **Syracuse** It's
POMEROY ORGANIZATION
REALTORS
327 Montgomery St. **Phone 2-3113**
Complete **REAL ESTATE** Service
Broker Cooperation Invited
Branch Offices in Rochester and Buffalo
Member Appraisal Institute — Certified Property Managers

EAGAN Real Estate
SYRACUSE BLDG. PHONE 3-1133

Largest Real Estate Organization In New York State

Outside Metropolitan Area

"Complete Real Estate Service in all Branches"

3-1133 SYRACUSE M.A.I. S.I.R. C.M.P.

SYRACUSE (Cont.)

Bull, Frederick E., 1704 S. Salina St. (5).
Clark, Robert J., 100 University Bldg., (2).
COONLEY, HOWARD, 311 State Tower Bldg., (2).
Corbett, Arthur T., 307 Seitz Bldg., (2).
Cowdery, Lawrence T., 126 Palmer Ave. (4).
Dawley, James H., 923 University Bldg., (2).
Dunn, Edward A., 800 Stinard Ave., (4).
EAGAN, EDWARD, 205 Syracuse Kemper Bldg., (2).
Engelstein, David, 317 E. Genesee St. (2).
Falcone, Anthony T., 639 N. Salina St. (8).
Fox, Vernon J., 615 S. Main St., North Syracuse.
Furcinito, James, Cold Spring Rd., Liverpool, R.D.
Garfield, Joseph R., 406 Denison Bldg. (2).
Goldstein, George J., 237 E. Genesee, (2).
Groves, Richard N., 204 Chamber of Commerce Bldg. (2)
Hopkins, Paul L. Sr., 329 W. Water St. (2).
Humpleby, John G., 4505 E. Genesee St., Dewitt.
Ingalls, Dorothy G., 208 State Tower Bldg., (2).
Jay, Francis, 310 Bear St.
Jay, Jimmy, 508 Wilson Bldg. (2).
Kallet, Harry I., 225 Seitz Bldg., (2).
Ketcham, Mrs. Helen, 204 E. Jefferson St. (2).
Kreitzer, William A., 1441 S. Salina St. (5).
Loucks, E. Winship, 105 University Bldg., (2).
Love, Frank C. 115 E. Genesee St. (2).
Magnarelli, Joseph, 207 James St. (2).
Manginello, Anthony P., 717 Livingston Ave. (10).
Mann, Newton D., 742 Allen St. (2).
Martin, Mrs. Mary R., 218 S.A.&K. Bldg., (2)
Menapace, Henry G., 200 Larned Bldg., (2).
Menter, Sidney, 402 S.A.&K. Bldg. (2).
Meyer, William O., 431 O.C.S.B. Bldg., (2).
Munro, Charles H., 389 W. Onondaga St. (4).
O'Hern, John F., 378 W. Onondaga St. (14).
Okun, Philip, 2502 E. Genesee St. (2).
POMEROY, DONALD T., 327 Montgomery St. (2).
Reagan, Oren A., 311 S.A.&K. Bldg. (2).
Revoir, John J. Jr., 809 S. Salina St. (2).
Rogers, Clifford H., 315 State Tower Bldg., (2).
Roney, Robert E., 345 E. Onondaga St., (2).
Ryan, Charles J., 1935 W. Fayette St. (4).
Sposato, Rus O., 501 Hudson St., (7).
Sutton, Malcolm A., 814 Loew Bldg. (2).
Towne, Mrs. R. Kermode, 225 State Tower Bldg., (2)
Van Swall, Hawley E., 607 State Tower Bldg.
Wallace, Stuart E., 7 Centennial Dr.
Ward, John P., Hotel Syracuse Lobby (2).
Wheeler, M. A., 107 E. Washington St. (2).
Worden, Douglas E., 2360 James St. (6).
York, Ray R., 103 E. Cheltenham Rd. (5).

Real Estate Board of the Tonawandas

Active Members, 13; Others, 3.
President: Matthew L. Lester, 111 Delaware St., Tonawanda.
Secretary: Raymond J. Young, 555 Delaware St., Tonawanda.

Barney, Ross, Rt. 1, Town Line Rd., North Tonawanda.
Carlson, H. G., 653 Niagara St., North Tonawanda.
Cherry, B. C., 43 S. Niagara St., Tonawanda.
Dunn, R., Town Line Rd., North Tonawanda.
Heimburg, Phyliss, 15 S. Elmwood Park, Tonawanda.
Humphrey & Vandervoort, 13 Circle, Tonawanda.
Husband, Marion C., 43 Delaware St., Tonawanda.
Larkin, William, 304 Irvington Dr., Tonawanda.
Lester, Matthew L., 111 Delaware St., Tonawanda.
Mahar, Raymond J., 376 Morgan St., Tonawanda.
Moudy, Ernest, 19 S. Elmwood Park, Tonawanda.
Phelps, Raymond S., 536 E. Thompson St., North Tonawanda.
Young, Raymond J., 555 Delaware St., Tonawanda.

Troy Real Estate Board, Inc.

Active Members, 14; Others, 3.
President: Clair W. Heer, 297 River St.
Secretary: William A. Dunne, 92 Fourth St.

Ball, John, Agency, 1513 Broadway, Watervliet.
Dunn, William E., 533 River St.
Dunne, James, Jr., 92 Fourth St.
Fazioli, D. A. & Son, 1811 Fifth Ave.
Geer, Gilbert, Jr., & Co., 200 Broadway.
Gundersen & Son, Isak, 2217 Fifth Ave.
Heer Realty Specialists, 297 River St.
Johnson, James F., 31 2nd St.
Milanese, Clarence C., 1934 Fifth Ave.
Monahan, John, 20 State St.
Moore, Louis H., 20 State St.
Nicoll, E. J. & Son, 1 First St.
Richards, James H., 20 State St.
Shannon, John F., 45 4th St.

Ulster County Real Estate Board

Active Members, 28.
President: Lawrence J. MacAvery, 241 Wall St., Kingston.
Secretary: Benson Krom, Kingston.

Astikainen, Eino, 44 Main St., New Paltz.
Burns, Arthur J., 286 Wall St., Kingston.
Cameron, Ethel C., Ulster Park.
Chillura, Benj., Marlborough.
Craft, Raymond, 284 Washington Ave., Kingston.
DeWitt, Thomas N., 621 Broadway, Kingston.
Dircks, Fredrick, Woodstock, N.Y.
Donnaruma, Walter, 261 Fair St., Kingston.
Engelen, Wm., 68 Main St., Kingston.
Hathmaker, John A., 371 Albany Ave., Kingston.
Hyatt, Frank S., 44 Main St., Kingston.
Hyatt, Lillian C., 12 Van Deusen St., Kingston.
Krom & Canavan, 73 Albany Ave., Kingston.
Little, Clifford, Lafayette Ave., Kingston.
MacAvery, Lawrence, 241 Wall St., Kingston.
Macholdt, Harold, Columbia St., R.D., Kingston.
Mann, Sam, 78 Crown St., Kingston.
Merritt, D. A., 180 Albany Ave., Kingston.
Moore, George W., 385 Broadway.
Neher, George, Woodstock.
O'Conner, Edward, 243 Wall St., Kingston.
O'Conner, Harold W., 451 Albany Ave., Kingston.
Polisiuk, Jos., 43 Main St., Walden.
Pescia, Frank, 445 Washington Ave., Kingston.
Robison, Fred, Rt. 3, Kingston.
Sammons, Harvey, 45 Green St., Kingston.
Sauer, John C., Saugerties.

Utica Real Estate Board

Active Members, 36; Others, 14.
President: W. Clarke Bagg, 255 Genesee St.
Secretary: Carl A. Baechle, 26 Blandina St.

A. S. Agency, 186 Genesee St.
Arend, Ralph W., 20 Elizabeth St.
Baechle & Sons Inc., A. J., 26 Blandina St.
Bagg, Albert S., Mayro Bldg.
Bagg, Egbert & Co., Genesee-Hopper Bldg.
Borden, William H., Foster Bldg.
Capra, Peter, 1602 Brookside.
Cary, H. B., Main St., Whitesboro.
Clark & Sons Inc., Earl C., 236 Genesee St.
Davis, Jesse W., 103 Washington Dr. N.H.
Duffy, Harry B., Insurance Bldg.
Duffy, J. Leo, 152 Genesee St., N.H.
Ellen Agency Inc., 230 Genesee St.
Huntington Agency, Waterville.
Hyder, Wilfred N., Foster Bldg.
Infusino, A. J., 1636 Brinckerhoff Ave.
Inman, Fay T., 1 Windsor Terrace.
Jones Co. Inc., Hugh R., 229 Elizabeth St.
Jones, Stanley W., 610 Charlotte St.
Kernan, E. F. & J. S., Devereux Blk.
Kessler, George H., Holland Patent.
Leonard Inc., Harold R., 196 Genesee St.
Matt, Joseph L., Paul Bldg.
Miller, Charles A., 266 Genesee St.
Mohawk Agency, 753 Bleecker St.
Oppenheimer, Sol T., 210 Genesee St.
Pfluke, V. Lansing, 521 Woodlawn Pl.
Pierce Co., Wm. G., 104 Foster Bldg.
Pirnie, Daryl, Devereux Blk.
Pughe, Arthur R., Mayro Bldg.
Roberts Co., Ira J., Mayro Bldg.
Roberts, Wallace, First Bank Bldg.
Rose, Anthony A., 1609 Gibson Rd.
Rothstein, Julius, First Bank Bldg.
Small, Mitchell, 241 Genesee St.
White, John D., Paul Bldg.

Wayland

(Individual Member)

Rogers, Burr A., 219 E. Naples St.

Westchester County Realty Board, Inc.

Active Members, 236.
President: Peter C. Doern Jr., 120 Mamaroneck Ave., Mamaroneck.
Executive Secretary: Frederick W. Ackerman, 199 Main St., White Plains.

Adler, B. George, 72 Boston Post Rd., Larchmont.
Ahner, Mrs. Alice, Harwood Bldg., Scarsdale.
Allard, Mrs. Elsa M., 1040 Boston Post Rd., Rye.
Anderson, Robert A., 34 E. First St., Mount Vernon.
Angell, Stephen L., 15 Popham Rd., Scarsdale.
Aries, Ernest J., 30 S. Broadway, Yonkers.
Babcock, Catherine, 108 Kraft Ave., Bronxville.
Baisley, Katherine M., 900 Pelhamdale Ave., Pelham Manor.
Baker, Bessie M., 9 St. Andrews Pl., Yonkers.
Bannister, Morris H., 904 Main St., Peekskill.
Barnard, L. Ruggles, Pound Ridge, RFD 1, New Canaan, Conn.
Bassett, Harmon, Elm Rd., Briarcliff Manor.
Bear, Anne H., 69 Boston Post Rd., Larchmont.
Beatty, Raymond R., 30 Garth Rd., Scarsdale.
Beer, Justin S., 20 S. Broadway, Yonkers.
Bennett, Dana S., I. & A. G. Wright, 36 Depot Plaza, White Plains.
Berry, Florence, 79 Post Rd., Larchmont.
Beveridge, Mrs. Martha A., 135 Overlook St., Mt. Vernon.
Bibas, Percy M., 97 E. Post Rd., Larchmont.
Blomberg, August M., 491 New Rochelle Rd., Bronxville.
BLUM, MYRON L., Station Plaza Bldg., Hartsdale.
Brown, J. Stanton, 303 Halstead Ave., Harrison.
Burbank, Walter C., 97 Boston Post Rd., Larchmont.
Buser, Bert F., 1 S. Central Ave., Hartsdale.
Buttolph, Clayton E., S. Greeley Ave., Chappaqua.
Caggiano, Joseph F., 150 Main St., White Plains.
Campbell, Albert F., 666 North Ave., New Rochelle.
Cantor, Victor, 20 S. Broadway, Yonkers.
Carolan, Jeanne, 158 Grand St., White Plains.
Carroll, W. F., 288 North Ave., New Rochelle.
Clifton, George B., 24 E. Parkway, Scarsdale.
Cockle, Isla V., 4473 Boston Post Rd., Pelham Manor.
Cole, Jerry J., 1 Stevens Ave., Mt. Vernon.
Colwell, Harry E. Jr., 330 Huguenot St., New Rochelle.
Conboy, John F., 24 Congress St., New Rochelle.
Coogan, Murtha T., 346 Mamaroneck Ave., White Plains.
Cooley, Walter K., 154 E. First St., Mt. Vernon.
Cornell, Mrs. Jane, 135 Halstead Ave., Mamaroneck.
Cox, Lloyd Bedford, Main St., Bedford Hills.
Cucinell, Albert, 375 Park Ave., Yonkers.
Cushman, Holbrook B., Bedford Hills.
D'Aniello, John P., 901 Plymouth St., Pelham Manor.

SALES APPRAISALS LEASES

Myron L. Blum
COMPANY
REALTORS
★
218 East Hartsdale Avenue
HARTSDALE — NEW YORK
Scarsdale 3-6250 — 6245
★
MORTGAGES MANAGEMENT

Davis, Ed. J., 360 S. Broadway, Yonkers.
Davis, Elsie R., 142 5th Ave., North Pelham.
Davis, Walter V., 15 4th Ave., Mt. Vernon.
Denton, T. Edwin, 16 S. 2nd Ave., Mt. Vernon.
Doern, Peter C. Jr., 120 Mamaroneck Ave., Mamaroneck.
Doernberg, Dudley D. Jr., 402 Mamaroneck Ave., White Plains.
Donohue, Mrs. Hannah, 94 Robert Ave., Port Chester.
Donohue, John J., 13 5th Ave., Pelham.
Drummond, Edna M., 80 Purchase St., Rye.
Eidelberg, Mrs. Rosemarie, 123 Central Park Ave., Yonkers.
Eisner, Clarence W., 31 Orawaupum St., White Plains.
Ellinghouse, Roy, Harwood Bldg., Scarsdale.
Ellis, Robert A., 175 Main St., White Plains.
Epstein, Barney, 200 W. Boston Post Rd., Mamaroneck.
Fagen, Theodore, 156 Fisher Ave., Eastchester.
Farley, Mrs. Genevieve, 175 Main, White Plains.
Feinberg, Maxwell R., 1 Stevens Ave., Mt. Vernon.
Filardi, Nicholas, 4 Depot Plaza, White Plains.
Finnerty, Hubert M., 133 Lincoln Ave., Pelham.
Finnigan, Joseph E. 1037 Main St., Peekskill.
Fisher, John R., 67½ Pondfield Rd., Bronxville.
Fonda, Gertrude L., 527 Main St., New Rochelle.
Fornaby, Peter, 44 Central Park Ave., Yonkers.
Fox, Mrs. Dorothy G., 9 W. Prospect Ave., Mt. Vernon.
French, William E., 271 North Ave., New Rochelle.
Furgiuele, Ruth, 4 Fisher Ave., Tuckahoe.
Garriques, Ian L., 118 Main St., Tarrytown.
Gedney, Suzanne, 19 Purchase St., Rye.
Ginnel, Frank B., The Narrows Rd., Bedford Hills.
Gleason, Guy L., 309 North Ave., New Rochelle.
Gleeson, Norma E., 1235 Yonkers Ave., Yonkers.
Goldschmidt, Manfred M., 150 Larchmont Ave., Larchmont.
Goll, Mrs. Catherine, 358 St. Johns Ave., Yonkers.
Goodhart, Edwin J., 480 S. Broadway, Yonkers.
Gotsch, John W., 55 Division St., New Rochelle.
Grandberg, William J., 310 North Ave., New Rochelle.
Griffen, Chauncey B., Depot Plaza, White Plains.
Griffen, C. Willis, Depot Plaza, White Plains.
Grillo, Anthony, 13 E. Taylor Sq., White Plains.
Gushue, George, 17 Railroad Ave., New Rochelle.
Haeger, Walter E., 4 Chatsworth Ave., Larchmont.
Hare, J. Stanley, 156 W. Post Rd., Mamaroneck.
Hart, William T., 44 E. Parkway, Scarsdale.
Heller, John H., 864 Scarsdale Ave., Scarsdale.
Henderson, Harriet M., 90 Purchase St., Rye.
Herz, Elizabeth D., Cherry St., Katonah.
Heve, Carl W., 24 E. Parkway, Scarsdale.
Hibbard, DeForrest, Katonah.
Hoffman, B. Franklin, 81 Main St., White Plains.
Holbrook, Arthur M., The Triangle at Crossroads, Mt. Kisco.
Houghton, Everett, 603 E. Boston Post Rd., Mamaroneck.
Houghton, Herbert R., 12 E. 41st St., New York.
Howe, George, 527 5th Ave., New York.
Howe, Gerald C., 171 E. Post Rd., White Plains.
Huse, Donald E., Bedford Rd. at King St., Chappaqua.
Irish, Robert M., 24 E. Parkway, Scarsdale.
Irwin, Mrs. Elizabeth S., 158 Lockwood Ave., Yonkers.
Ives, Kenneth A., 73 E. 57th St., New York.
Jenkins, Mrs. Helen R., 2350 Central Park Ave., Yonkers.
Jennings, Edna, 751 Pelhamdale Ave., Pelham Manor.
Keller, Harry K., 30 Garth Rd., Scarsdale.
Kelley, Lester F., 22 Purchase St., Rye.
Kiernan, Marie, 180 Boston Post Rd., Larchmont.
King, Norman E., 66 Milton Rd., Rye.
Klein, William A., 248 Huguenot St., New Rochelle.
Kull, Leslie B., 301 North Ave., New Rochelle.
Lachenbruch, Irving, 146 Bedford Rd., Pleasantville.
Lane, John W., 304 North Ave., New Rochelle.
Lantry, Thomas F., 16 Mill Road, Tuckahoe.
Lawrence, James B., 31 5th Ave., Pelham.
Lawrence, William V., 4 Valley Rd., Bronxville.
Levy, Harry, 46 Gramatan Ave., Mt. Vernon.
Lewis, James H., 347 S. Columbus Ave., Mt. Vernon.
Licursi, Frank L., 3 N. 5th Ave., Mt. Vernon.
Linbarger, Mildred, 43 Chelsea Rd., White Plains.
Lockwood, H. A., 4 King St., Port Chester.

Lockwood, Harry E., 20 S. Broadway, Yonkers.
Lockwood, LeRoy, 181 Lake Ave., Tuckahoe.
Lockyer, Albert W., 28 Depot Plaza, White Plains.
Loomis, Elizabeth K., Harwood Bldg., Scarsdale.
Lusk, James J., 815 Yonkers Ave., Yonkers.
Mandeville, Owen A., 364 Post Rd., Larchmont.
Marbach, John, Bar Bldg., White Plains.
Martin, Fred J., 20 S. Broadway, Yonkers.
Martin, James F., 8 Church St., White Plains.
Mather, Maude, 134 Court St., White Plains.
Maurice, C. Jacques, 1287 North Ave., New Rochelle.
McAvoy, James H., 175 Main St., White Plains.
McClellan, Pelham L., 6 E. First St., Mt. Vernon.
McCoppen, Donald C., 17 5th Ave., Pelham.
McGoey, James, 238 Huguenot St., New Rochelle.
McGrath, Benedict F., 147 Larchmont Ave., Larchmont.
Merritt, Clarence C., 110 E. 42nd St., New York.
Merritt, John E., 38 Broad St., Port Chester.
Messina, Ralph, 11 Mill Rd., Tuckahoe.
Miles, Grant R., 725 S. 5th Ave., Mt. Vernon.
Miller, H. A., 142 Westchester Ave., Port Chester.
Mills, George E. Jr., 130 Chatsworth Ave., Larchmont.
Mindlin, Eugene S., 20 W. 43rd St., New York.
Mondell, Thomas D., 590 Yonkers Ave., Yonkers.
Morell, Gaspar, 630 Gramatan Ave., Mt. Vernon.
Morrell, Herbert K., 25 Orawaupum St., White Plains.
Morrell, Joseph C., 28 Depot Plaza, White Plains.
Mosca, Patsy A., 30 Stevens Ave., Mt. Vernon.
Muldoon, James J., 26 W. Broad St., Mt. Vernon.
Murphy, William A., 108 Main St., Irvington.
Nickerson, Hazel P., 4 Spencer Pl., Scarsdale.
Niesz, Donn F., 42 Lorraine Ave., Mt. Vernon.
Nute, Harold H., 29 Popham Rd., Scarsdale.
Oertly, Walter, 274 Madison Ave., New York.
Olcott, Clarence W., 24 Popham Rd., Scarsdale.
Olesen, George, 7 S. Riverside Ave., Croton-on-Hudson.
Onderdonk, H. Pierce, Village Green, Bedford Village.
Orlofsky, Seymour, 199 Main St., White Plains.
Oshlag, Harold, 323 North Ave., New Rochelle.
Osterhoudt, Reginald, 53 Wheeler Ave., Pleasantville.
Pace, Gerald F., 141 Parkway Rd., Bronxville.
Paddock, Mrs. Susanna Edwards, Katonah.
Pagano, Camillo J., 51½ S. Main St., Port Chester.
Parks, Mrs. Lucile Midgley, 4 Chase Rd., Scarsdale.
Parks, Murray B., 1315 Pelhamdale Ave., Pelham.
Parrott, Arthur F., 521 5th Ave., New York.
Payne, Robert, Post Rd. at Barry Ave., Mamaroneck.
Pollack, Martin, 320 S. Columbus Ave., Mt. Vernon.
Pomerantz, Jacob M., 3 W. Prospect Ave., Mt. Vernon.
Porter, Raymond D., 305 North Ave., New Rochelle.
Porter, Stephen L., 10 Depot Plaza, White Plains.
Powers, Sylvester E., Pelham Post Office Bldg., Pelham.
Prince, George B., 392 Mamaroneck Ave., White Plains.
Prout, Mrs. Clara, 175 Orawaupum St., White Plains.
Ragette, Ralph R., 34 W. Broad St., Mt. Vernon.
Raitt, Grace E., 76 Mamaroneck Ave., White Plains.
Reckus, Frank G., 1 W. Broad St., Mt. Vernon.
Rellstab, Emile, 282 North Ave., New Rochelle.
Richards, Frederick, 69 Mill Rd., Tuckahoe.
Riley, Frank Jr., Riley Bldg., Peekskill.
Roberts, George B., 40 Depot Plaza, White Plains.
Robertson, L. W., Harwood Bldg., Scarsdale.
Robinowitx, Sam, 199 Main St., White Plains.
Ross, Mrs. Edythe V., 1050 Boston Post Rd., Rye.
Rostenberg, Walter W., 47 Mamaroneck Ave., White Plains.
Russel, George J., 26 E. First St., Mt. Vernon.
Sachs, Murray, 321 Forest Ave., Rye.
Sanford, Mildred, 130 Chatsworth Ave., Larchmont.
Saunders, Robert C., 18 S. Broadway, Yonkers.
Schlosser, Harry H., 225 Harwood Bldg., Scarsdale.
Schreiner, Samuel, 1 Washington St., Yonkers.
Schultz, John G., 38 Hillcrest Rd., Mt. Vernon.
Schwaner, Justus H. Jr., Harwood Bldg., Scarsdale.
Schwartz, Mrs. Florence V., 91 North Ave., New Rochelle.
Scott, William G., 330 Huguenot St., New Rochelle.
Seaman, Aaron A., P.O. Box 987, White Plains.
Seeler, Olivia G., 501 Ashford Ave., Ardsley.
Severin, Emil, 147 Chatsworth Ave., Larchmont.
Sherry, William J., 90 Grand St., White Plains.
Siedle, Edward V., 9 Third St., Rye.
Slater, William E., 916 McLean Ave., Yonkers.
Spector, Sydney M., 175 Main St., White Plains.
Stein, Morris H., 352 Webster Ave., New Rochelle.
Stern, Morris, 123 Halstead Ave., Mamaroneck.
Stern, Oscar, 12 Popham Rd., Scarsdale.
Stilson, Jane, 250 Main St., White Plains.
Stoothoff, Mrs. Ada, 4 Cedar St., Bronxville.
Straus, Fred, 565 S. Broadway, Yonkers.
Streb, John, 6 Cedar St., Dobbs Ferry.
Sullivan, Edna J., 2 Fisher Ave., Tuckahoe.
Swanson, Albert S., 9 Popham Rd., Scarsdale.
Tait, Albert E., 89 Pondfield Rd., Bronxville.
Taylor, Katherine T., 998 Boston Rd., Rye.
Thill, Ferdinand J., 37 E. Prospect Ave., Mt. Vernon.
Timm, Ruth, 76 Mamaroneck Ave., White Plains.
Thompson, G. Albert, 29 Upland Ave., White Plains.
Thompson, H. Austin, 20 Depot Plaza, White Plains.
Tuccillo, Ralph, 208 E. Fifth St., Mt. Vernon.
Ullman, Mrs. Minyette O., 150 Larchmont Ave., Larchmont.
Van De Walker, Vada S., 128 Grand St., White Plains.
Vandroff, Nathan, 405 North Ave., New Rochelle.
Van Wert, Cleveland E., 9 Popham Rd., Scarsdale.
Verdes, Edward M. Jr., 110 Mamaroneck Ave., White Plains.
Victor, Benjamin, 307 Columbus Ave., Tuckahoe.
Walsh, Michael L., 418 W. Boston Post Rd., Mamaroneck.
Ware, Ralph, 3 S. Second Ave., Mt. Vernon.
Warner, Kenneth K., 26 E. First St., Mt. Vernon.
Washienko, Nicholas Jr., 403 Nepperhan Ave., Yonkers.
Watson, William H., 139 Parkway Rd., Bronxville.
Weinar, Louis C., 771 Yonkers Ave., Yonkers.
Weir, Ralph, 939 McLean Ave., Yonkers.
West, Edward M., 139 E. Post Rd., White Plains.
Wilson, Fred T., 433 Mamaroneck Ave., Mamaroneck.
Wilson, George D., 34 Miller Ave., Tarrytown.
Winterling, Mrs. Janice S., 11-13 E. Main St., Mt. Kisco.
Wolf, Mrs. Clifford, 91 North Ave., New Rochelle.
Wolff, F. Richard, 76 Mamaroneck Ave., White Plains.
Wood, C. Van Ness, 1587 Central Park Ave., Yonkers.
Wuestenhoefer, Vernon J., 18 Mt. Vernon Ave., Mt. Vernon.
Yaeger, Charles A., 27 Main St., Elmsford.
Yates, William J., 15 Croton Ave., Ossining.

Williamson
(Individual Member)
Warner, L. M., Marion Rd.

NORTH CAROLINA

Aberdeen—See Sandhills
Black Mountain—See Asheville
Cameron Village—See Raleigh
Carolina Beach—See Carolina-Kure Beach
Chapel Hill—See Durham
Columbus—See Tryon-Polk County
Graham—See Burlington
Grifton—See Greenville
Kannapolis—See Concord-Kannapolis
Kure Beach—See Carolina-Kure Beach
Lake Waccamaw—See Tri-County
Lumberton—See Border
Pinehurst—See Sandhills
Southern Pines—See Sandhills
Thomasville—See High Point
Whiteville—See Tri-County
Wrightsville—See Wilmington

Albemarle Board of Realtors

Active Members, 6
President: A. A. Furr, Heath Bldg., Albemarle.
Secretary: Oron J. Rogers, Cabarrus Bank Bldg., Box 706, Albemarle.
Furr, A. A., Heath Bldg.
Furr, Alam A., 116 E. Main St.
Furr, Bill M., Heath Bldg.
Furr, Ted P., Heath Bldg.
Miller, Croson B., N. 2nd St.
Rogers, Oron J., Box 706, Cabarrus Bank Bldg.

Asheboro Board of Realtors

Active Members, 4.
President: H. R. Trollinger, 115 N. Fayetteville St.
Secretary: E. T. Walton, Bank of Randolph Bldg.
Frazier, S. C., 156 N. Fayetteville St.
Kearns, Lee M., 122 N. Fayetteville St.
Trollinger, H. R., 115 N. Fayetteville St.
Walton, E. T., Bank of Randolph Bldg.

Business Property
Estates and Homes
A Complete Real Estate Service
R. P. Booth & Co.
Realtors
ASHEVILLE, N. C.

Asheville Board of Realtors

Active Members, 39.
President: Allison Howell, 210 Jackson Bldg.
Secretary: George W. Beverly, 4 Vanderbilt Pl.
Adams, W. G., 17½ Church St.
Beverly, George, 4 Vanderbilt Pl.
Biltmore Forest & Co., Biltmore St.
BOOTH & CO., R. P., 14 Church St.
Boyd & Keller, Flat Iron Bldg.
Bryson, Moore, 265 Charlotte St.
Burton, Roy E., Jackson Bldg.
Carver, A. G., 20 N. Pack Square.
Cathey, W. B., 137 College St.
Cauble, I. Ed., Wachovia Bank Bldg.
Chiott, Jos. T., 68 N. Market St.
Coleman, Wm., 16 Wall St.
Coleman, R. L., Co., Flat Iron Bldg.
Coston, Eugene P., Room 10 Jackson Bldg. Annex
Dillard, James, 31 Page Ave.
Donaldson, H. K., 16½ Church St.
Duckworth, W. T., & Son, 5½ N. W. Pack Square.
Eckles, R. S., Black Mountain.
Gaskins, Mrs. L. A., Haywood Bldg.
Gilley, Mrs. J. N., 5 Larchmont.
Gorham, Gray, 31 N. Market St.
Gray, R. Fred, 34 Flint St.
Greene, B. E., Oates Bldg.
Howell, Allison, Jackson Bldg.
JOHNSON, HERBERT E., 4½ Wall St.
Lehmann, Henry H., 12 S. Pack Square.
McDonald, Alan C., Flat Iron Bldg.
Meredith, M. F., Legal Bldg.
Powers, Hayward, 4½ Wall St., Room 15.
Roberts, E. B., 781 Haywood Rd.

H. E. JOHNSON CO.
REALTORS
Residential
Business
Industrial
SALES LEASES
APPRAISALS
ASHEVILLE, N. C.

Rothrock, C. W., 44 Patton Ave.
Rowland, Mrs. Margaret, Public Service Bldg.
Stikeleather, J. G., Jr., 145 College St.
Sumner, T. B., Haywood Bldg.
Thorne, W. H., 147 College St.
Walker, E. A., 18½ Commerce Bldg.
Weaver, D. J., 14 S. Pack Square.
Wright, Wallace, 6 Technical Bldg.
York, Arthur, Technical Bldg.

Blowing Rock
(Individual Member)
Holshouser, H. P.

Border Board of Realtors

Active Members, 5
President: J. H. Barrington, Lumberton.
Secretary: Wesley C. Watts, Lumberton.
Barrington, J. H., Lumberton.
Hartley, A. M., Lumberton.
Lee, Osborne, Lumberton.
Moore, Cutler, Lumberton.
Watts, Wesley C., Lumberton.

Brevard
(Individual Members)
McCrary, Mrs. Mary Jane, 32 W. Jordan St.
Melton, Robert W., Rm. 10, McMinn Bldg.
Wenzlick, Lila Metcalfe, %Mary Jane McCrary, 39 W. Jordan St.

Burlington Board of Realtors

Active Members, 14.
President: W. L. Beaman, 202 Maple Ave.
Secretary-Treasurer: H. C. Pollard Jr., %Burlington Real Estate Co.
Beaman, W. L., 202 Maple Ave.
Biggerstaff, Frank M., 202 Maple Ave.
Brown, H. T., 425½ S. Main St.
Fonville, D. R., Fonville Bldg.
Garrison, Robert E., %Garrison Real Estate Co.
Hall, Dan A. C. Jr.
Heilman, Ed., 4575 Main St.
Hooper, T. L., Moor-Jones Bldg.
Miller, Glenn R., 405 S. Spring St.
Pollard, H. C. Jr., Strader Bldg.
Sharpe, Chas. V., 457 S. Main St.
SOMERS, CLAUDE G., 405 S. Spring St.
Utley, Alton G., Graham.
Wall, C. E., %C. E. Wall Real Estate.

Somers-Pardue Agency, Inc.
REAL ESTATE
MORTGAGE BROKERS
General Insurance — Leases
Property Management
431 South Spring Street
Burlington, N. C.

Carolina-Kure Beach Real Estate Board

Active Members, 11; Others, 1.
President: Glenn Tucker, Carolina Beach.
Secretary: Cliff Lewis, Carolina Beach.
Applewhite, Mrs. Geo., Carolina Beach.
Collier, J. Frank, Carolina Beach.
Davis, W. R., Kure Beach.
Fergus, John V., Carolina Beach.
Kure, L. C., Kure Beach.
Lewis, Cliff, Carolina Beach.
Maison, R. G., Carolina Beach.
O'Bierne, John, Kure Beach.
Shell, W. F., Carolina Beach.
Shinn, W. H., Carolina Beach.
Tucker, Glenn, Carolina Beach.

Charlotte Board of Realtors

Active Members, 83; Others, 65.
President: N. G. Speir, 130 E. 4th St.
Secretary-Treasurer: G. A. Hutchinson, 1105 Independence Bldg.
Allen, H. P., 117 E. 3rd St.
Austin, H. Wallace, 2330 E. 7th St.
Barbour, T. G., 116 E. 4th St.
Barbre, C. B., 1512 Central Ave.
Barrentine, J. E., 136 Brevard Court, (2).

CHARLOTTE, N. C.
CHIPLEY REALTY CO.
— Realtors —
SALES-LOANS-INSURANCE
CHAIN STORE LEASES
116 W. 3rd Dial 45584

CHARLOTTE, N.C.
We Specialize in
COMMERCIAL LEASES
PROPERTY MANAGEMENT
SALES — APPRAISALS
FINANCING—INSURANCE
•
Carolina Realty Co.
J. E. McCraw, President
112 East Fourth St. Phone 2-6191

CHARLOTTE (Cont.)

Booth, H. B., 757 Providence Rd.
Booth, Ralph H. B., 116 S. Church St.
Bost, H. S., (Stokes & Bost), 208 Latta Arcade.
Brown, Boyce M., 113 Latta Arcade.
Brown, Claude W. Jr., 801 Independence Bldg.
Bryant, Henry E., 207 Latta Arcade.
Carson, J. H., 324 S. Tryon St.
Chalmers, J. C., 134 Brevard Court.
CHIPLEY, F. G., 116 W. 3rd St.
Choate, J. L. Jr., 122 W. 4th St.
Clarkson, Edwin O., 824½ E. Trade St., (2).
Crevensten, C. G., (Grayland Realty), 705 Independence Bldg., (2).
Crosland, John, 120 E. 3rd St., (2).
Cuthbertson, W. R., 120 E. 3rd St.
Cutter, George K., 201½ S. Tyron St., (1).
DeLaney, E. S., 117 E. 3rd St., (2).
Devereux, Mrs. Mable B., 1311 E. 7th St.
Dulin, Leroy, 115 S. College St., (2).
Dwelle, John M., 111 Latta Arcade, (2).
Escott, Albert, 711 S. Tryon St.
Farmer, W. M., 103 Latta Arcade, (2).
Gallaway, G. G., 119 E. 5th St., (2).
GOODYEAR, GEORGE S., 216 W. 2nd St.
Greene, Ed L., 516 Grandin Rd.
Griffith, E. C., Co., 215 Johnston Bldg., (2).
Guthery, Paul B., 508 N. Tryon St.
Gwynn, R. L., 513 S. Tryon St.
Hackney, J. P., Jr., 513 Liberty Life Bldg.
Harkey, F. L., 105 Latta Arcade.
Heath, Henry M., 204 Latta Arcade.
Henderson, A. Irwin, 417 Wilder Bldg.
HENDERSON, WILLIS, 121 E. 3rd St.
Hutchinson, J. A., 1105 Independence Bldg.
Keesler, E. Y., 119 E. 3rd St.
Keller, H. B., 413 S. Tryon St.
Kerr, Thomas F., Co., 134 Brevard Court,
Kinney, Lee, 136 Brevard Court, (2).
Leslie, S. A., 1145 Berkley Ave.
Marley, S. J., 417 Liberty Life Bldg.
Marsh, Lex Jr., 201 Wilder Bldg.
Masten, W. F., 116 W. 3rd St.
McArn, Charles R., 513 S. Tryon St.
McDonald, J. Caldwell, 206 Johnston Bldg., (2).
McDonald, Sam H., 206 Johnston Bldg.
McKee, H. L., 123 West 4th St.
McLaughlin, S. B., 916 Comm. Bank Bldg., (2).
Meyer, L. H., 120 E. Third St.
Murray, W. A., 221 S. Church St.
Newson, Henry G., 823 Professional Bldg.
Phelan, Leo H., Jr., 429 Piedmont Bldg.
Rose, Louise L., 301 Liberty Life Bldg.
Shore, B. J., 116 W. 3rd St.
Smith, Gibson L., 300 E. 5th St.
Spangler, C. D., P.O. Box 3007.
Spearman, J. H., 111 E. 3rd St.
Speir, Nat. G., 130 E. 4th St.
Spiers, L. J., 1330 Romany Rd.
Summerville, A. C., 219 Latta Arcade.
Tate, J. A. Jr., 132 Brevard Ct.
Taylor, W. C., 501 E. Morehead St.
Thies, Frank R., 406 Commercial Bank Bldg.
Thomas, C. D., 1425 E. Boulevard.
Thomas, C. L. C., 119 Brevard Ct.
Thompson, Carlisle, 404 Independence Bldg.
Thompson, Wriston A., 107 Liberty Life Bldg.
Trotter, J. M., 129 Brevard Ct.
Turner, John G., 122½ E. 4th St., (2).
Vinson, E. L., 221 S. Church St.
Wade, H. M., 630 S. Graham St.
Walter, H. B., 104 Latta Arcade.
Walter, L. G., 519 Fenton Pl.
Waters, Karl M., 117 E. 3rd St.
Webb, R. M., 124 Brevard Court.
Wiley, Robert E., 125 Brevard Court, (2).
Wilkinson, E. M., 824½ E. Trade St.
Wyman, DeLacy E., 112 E. 4th St.
Young, L. E., 116 W. 3rd St., (2).
Younts, Paul R., 208 E Blvd.

CHARLOTTE, N. C.
BUSINESS LEASES
SALES, APPRAISALS
PROPERTY MANAGEMENT
INSURANCE—LOANS
A Complete Realty Service
Home Realty & Management Co.
121 E. 3rd. St.
W. I. HENDERSON, President

Clinton

(Individual Member)

Butler, Mossette L. (Powell & Faircloth Inc.), Main St., Box 777.

Concord-Kannapolis Board of Realtors

Active Members, 12.
President: Cecil W. McCombs, Kannapolis.
Secretary: Luther E. Boger, Concord.
Barlow, L. H.
Boger, Luther E., Box 244, Concord.
Cline, W. N., c/o Kannapolis Realty Co., Kannapolis.
Crowell, W. E., Archey Bldg., Concord.
Efird, R. M., 502 Central Dr., Kannapolis.
McCombs, Cecil W., c/o Kannapolis Realty Co., Kannapolis.
Morris, Hubert, Market St., Concord.
Sasser, R. Y., c/o Citizens Building & Loan, Concord.
Sills, N. B., Box 323, Kannapolis.
Troutman, Frank, W. Depot St., Concord.
Watkins, G. C., c/o B.&W. Supply Co., Kannapolis.
Winecoff, Joe W., Box 244, Concord.

GEO. GOODYEAR CO.
Realtors — Builders
Mortgage Bankers
216 W. Second Street
CHARLOTTE 2, N. C.

Durham, N. C.
Specialists in business properties and leases
Durham Realty & Ins. Co.
109 Market St.

Durham Board of Realtors

Active Members, 44.
President: Thomas T. Hay, 514 Trust Bldg.
Secretary-Treasurer: Ed. M. Coble, 109 Market St.
Batten, Ivey P., 111 Corcoran St.
Beavers, Wesley, 206 N. Mangum St.
Bowden, Oscar, 3413 Chapel Hill Rd.
Brown, Herald W., 109 Market St.
Byrd, C. R., Depositors Bank Bldg.
Carver, W. S., 12 Emilie Apts.
Chambers, L. R., 1406 Oakland Ave.
Clements, W. W., 109½ S. Mangum St.
Coble, Ed M., 109 Market St.
Crisp, Rountree, Depositors Bank Bldg.
Davis, J. Q., Fidelity Bank Bldg.
Dawson, Otis, Depositors Bank Bldg.
Edwards, C. C., 109½ S. Mangum St.
Edwards, W. W., 109½ S. Mangum St.
Foushee, John M., 108 N. Columbia St., Chapel Hill.
Gregory, J. M. M., Trust Bldg.
Gregory, J. M. M., Jr., Trust Bldg.
Griswold, W. S., 201 N. Church St.
Harris, A. F., Jr., 109 Market St.
Hay, T. T., Trust Bldg.
Herndon, Fred J., 109½ S. Mangum.
Hildebrandt, Tom, 206 N. Mangum St.
Hornaday, C. E., Scott Bldg., Chapel Hill.
Johnson, J. H. Jr., 132 E. Chapel Hill St.
Johnson, O. A., 118 Morgan St.
Jones, W. Murray, Fidelity Bank Bldg.
LUTZ, W. A., 109 Market St.
McClees, C. C. Jr., 132 E. Chapel Hill St.
Norwood, George D., Depositors Bank Bldg.
Pendergraph, W. T., Fidelity Bank Bldg.
Phillips, C. E., Jr., Depositors Bank Bldg.
Phillips, C. E., Sr., Depositors Bank Bldg.
Phillips, Paul B., Depositors Bank Bldg.
Pifer, C. B., Depositors Bank Bldg.
Powell, L. W., Fidelity Bank Bldg.
Proctor, S. L., Fidelity Bank Bldg.
Robb, Joseph A., 109 Market St.
Scanlon, D. H., Jr., Trust Bldg.
Sorrell, John P., Fidelity Bank Bldg.
Terry, H. G., Snow Bldg.
Totten, W. S., Snow Bldg.
Watkins, R. H. Jr., 132 E. Chapel Hill St.
Wentworth, H. W., Chapel Hill.
Wheeler, T. A., 109 Market St.

Edenton

(Individual Member)

Twiddy, George S., 115 E. King St.

Elizabeth City Board of Realtors

Active Members, 6
President: C. F. Garrett, 312 S. McMorrine St., Elizabeth City.
Secretary: L. M. Twiford, Virginia Dare Ar., Elizabeth City.
Dunstan, Garland H., 422 Carolina Bldg.
Garrett, C. F., 312 S. McMorrine St.
Godwin, W. B., 503 E. Main St.
Markahm, G. G., 203 W. Church St.
Sawyer, J. C., Carolina Bldg.
Twiford, L. M., Virginia Dare Ar

Elizabeth City

(Individual Member)

Price, Willard, 312 S. McMorrine St.
Twiford, L. M., Virginia Dare Ar.

Franklin

(Individual Member)

Reber, Ted, P.O. Box 262, On the Square.

Fayetteville Board of Realtors

Active Members, 16; Others, 1.
President: J. Frank Threatt, First Citizens Bank Bldg.
Secretary: John L. Creed Jr., Box 3332.
Blue, Roscoe L., 310 Hay St.
Creed, John L. Jr., Box 3332.
Franklin, Franklin C., Pittman Bl.
Godwin, H. Lacy, First Citizens Bank Bldg.
Haigh, Charles T., 120½ Donaldson St.
Holland, W. Connor, 120½ Donaldson St.
Jessup, J. Vernon, Huske Bldg., Hay St.
Lindsay, Neill A. Jr., Box 543.
Moore, Arthur T., Pittman Bl.
Pate, J. Warren, 112 Anderson St.
Pinkston, Hugh M., 1011 Arsenal Ave.
Player, Richard L., 121 Bow St.
Richardson, I. M., First Citizens Bank Bldg.
Scarborough, Q. J., P.O. Box 67.
Stanley, Nobe D., First Citizens Bank Bldg.
Threatt, J. Frank, First Citizens Bank Bldg.

Goldsboro Board of Realtors

Active Members, 5; Others, 2.
President: Harry W. Tatum.
Secretary: C. W. Peacock.
Crawford, John R. Jr., 100 S. Center St.
Edgerton, Arnold B., Bank of Wayne Bldg.
Norwood, Charles S., 100 S. Center St.
Peacock, Clarence W., 210 E. Walnut St.
Tatum, H. W., Professional Bldg.

Greensboro Real Estate Board

Active Members, 54; Others, 26.
President: Irvin S. Blackwood, 110 Library Pl.
Secretary: C. L. Weill Jr., Southeastern Bldg.
Bell, W. Locke, 215 Watson Bldg.
Blackwood & Winston, 110 Library Pl.
Boone, Hoyt W., c/o Richardson Realty Inc., Piedmont Bldg.
Brown, Jack H., %Brown Realty & Mortgage Co.
Carolina Realty Co., 211 W. Sycamore St.
Clendenin, Kemp C., 218 W. Gaston St.
Cox, Wiley R., 211 W. Sycamore St.
Davis & Edgerton, 211 W. Sycamore St.
Doggett, J. A. Realty & Ins. Co., 111 Stafford Pl.
Fordham, E. H., 1043 W. Market St.
Freemon, Wallace, 106 Library Place.
Guilford Mortgage Co., 214 W. Market St.
Ham, Leon, 120 N. Greene St.
Hamel, J. P., 302 Elmwood Dr.
Hume, Ben L., Jefferson Std. Life Ins. Co.
Hutton, Frank R., 118 S. Greene St.
Irving, E. J., P.O. Box 1562.
Jarvis, W. M., P.O. Box R-2.
Jennings, Roger A., 414 N. Elm St.
Johnston, Julian, Guilford Bank Bldg.
Kirkman, John S., c/o Kemp C. Clendenin, 218 W. Gaston St.
Lassiter, J. Hal, 106 Stafford Arcade.
Lewis, Ralph L., %Lewis, Smith & Co., 111 W. Gaston St.
Lowdermilk, R. E. & Son, 211 W. Sycamore St.
Millikan Realty Co., 208 W. Gaston St.
Moore & Turner, 115 Stafford Place.
Murphy, I. Wright, 708 Magnolia St.
Murray, DeWitt E., %Brown Realty Co.
Nelson Realty & Ins. Co., Southeastern Bldg.
Page, Kilby A., 220½ W. Market St.
Patterson, Fred S., %Pilot Realty & Ins. Co., P.O. Box 1355.
Penny, George T., 101¼ W. Market St.
Phillips, J. L., 221 W. Sycamore St.
Roach, George H., 109 Stafford Arcade.
Robins, & Weill Inc., Southeastern Bldg.
Routh, Charles S., Stafford Arcade.
Seawell Realty & Ins. Co., P.O. Box 831.
Simpson, H. N. Jr., Guilford College.
Sink, Edwin M., 206 Sutton Bldg.
Slater Realty & Mortgage Co., 122 N. Greene St.
Smith, Griswold & Co., 111 W. Gaston St.
Somers, C. N., 414 Banner Bldg.
Starmount Co., 3900 Starmount Dr.
Stern, William A., Southeastern Bldg.
Stevens Insurance, Inc., 101 Jefferson Bldg.
Taylor, John R., P.O. Box 182.
Tysor Realty & Mortgage Co., Stafford Arcade.
Weaver, George S., 125½ W. Market St.
Weaver, W. H., 214 W. Gaston St.
White, David J., P.O. Box 2397.
White, E. E., 216 W. Market St.
Wrenn, Oscar L., c/o Kemp C. Clendenin, 218 W. Gaston St.
York, O. Frank, Jr., c/o Richardson Realty, Piedmont Bldg.
Yost & Little, Realtors, 112½ N. Greene St.

Greenville Board of Realtors

Active Members, 7; Others, 2.
President: E. J. Wallace Jr., E. 14th St.
Secretary: A. B. Stallworth, 314 Evans St.
Nelson, Sam, Grifton.
Oakley, Godfrey P., Cotanche St.
Stallworth, A. B., 314 Evans St.
Tadlock, A. C., 324 Evans St.
Turnage, D. L., 3rd and Cotanche Sts.
Taft, E. H. Jr., 119 W. 3rd St.
Wallace, E. J. Jr., E. 14th St.

Henderson Board of Realtors

Active Members, 6; Others, 2.
President: O. B. Moore, 126 S. Garnett St.
Secretary: J. T. Cheatham, Jr., 323 S. Garnett St.
Cheatham, Joel T., 323 S. Garnett St.
Hight, Fred B., 125 N. Garnett St.
Hoover, Albert C., 225 S. Garnett St.
Moore, O. B., 126 S. Garnett St.
Mustian, R. L., 411 Rowland St.
Wester, W. D., 115 Young St.

Hendersonville Board of Realtors

Active Members, 10; Others, 1.
President: H. B. Kelly, 5th Ave. W., Hendersonville.
Secretary: Marvin F. Sutherland, Box 848, Hendersonville.
Albea, J. Louis, 416 N. Main St.
Dixon, A. T., Wall St.

Gossett, Mrs. Alma, 122 4th Ave. W.
Kelly, H. B., 131 5th Ave. W.
Lyerly, L. D., 126 4th Ave. W.
Miller, Mrs. Sallie, Rose Bldg., 4th Ave. W.
Orr, V. D., Mountain Home.
Staton, Raymond C. Staton Bldg., 4th Ave., W.
Sutherland, Marvin F., 113 4th Ave. W.
Williams, R. Carolus, 443 N. Main St.

Hickory Board of Realtors

Active Members, 10.
President: R. L. Friday, Arcade Bldg.
Secretary: G. B. Young, Arcade Bldg.
Fritz, H. E., Grant Bldg.
Friday, J. L., Arcade Bldg.
Friday, R. L., Arcade Bldg.
Harrington, Mrs. L. C., Bernard Bldg.
Howard, William H., Howard Hickory Co.
Hammersla, G. Donald, Carolina Housing Corp.
Kees, Turner, Union Square Bldg.
Morrison, Robert H., Hollar Bldg.
Saine, Gean A., Grant Bldg.
Young, G. B., Arcade Bldg.

Highlands

(Individual Member)
Hall, Tudor N., 325 Main St.

High Point Board of Realtors

Active Members, 21.
President: Alton Stanford, Box 1286.
Secretary: Richard C. Wright, 244 S. Main St.
Amos, J. E., 112 W. Washington St.
Baxter, C. B., 115½ E. Commerce St.
Clark, Alston, 118 W. Washinton St.
Conrad, Donald W., 114 W. Green St.
Conrad, James, 122 College St.
Cridlebaugh, E. C., 104 W. Washington St.
Finch, H. B., Salem St., Thomasville.
Green, Jack M., 115 W. Washington St.
Hundley, George L., Salem St., Thomasville.
Idol, V. A. J., 115 W. Washington St.
KOONTS, HENRY V., 244 S. Main St.
Mendenhall, Charles M., Box 324.
Mendenhall, Ed., 116 W. Washington St.
Moore, Malcolm G., 116 W. Washington St.
Simpson, Taylor M., 241 E. Washington St.
Smithdeal, Curtis, P.O. Box 1286.
Stanford, Alton, 502 N. Main St.
Thompson, Blake, 244 S. Main St.
Whitaker, D. R., 118½ W. Washington St.
White, H. M., 652 N. Main St.
Williamson, D. C., 114½ W. Washington St.

Jacksonville

(Individual Member)
Lasitter, Roy, Box 397.

Kinston Board of Realtors

Active Members, 6.
President: Jimmy Rochelle, 118 E. Blount St., Kinston.
Secretary: Charles Nielsen, 122 W. Gordon St., Kinston.
Foster, D. R., Jr., 113 E. North St.
Hewitt, Thomas F., 105 W. Gordon St.
Nielsen, Charles, 122 W. Gordon St.
Rochelle, Jimmy, 118 E. Blount St.
Stadiem, Moses, 128 W. Gordon St.
Taylor, W. K., 122 W. Gordon St.

Manteo

(Individual Member)
Meekins, Ernest E., P.O. Box 767.

Mocksville

(Individual Member)
Morris, E. C.

Morehead-Beaufort Board of Realtors

Active Members, 6.
President: W. B. Chalk, Morehead City.
Secretary: L. H. Vickers, Morehead City.
Chalk, S. A., Morehead City.
Chalk, W. B., Morehead City.
Crump, John L., Morehead City.
Freeman, C. H., Morehead City.
Prest, K. W., Moorehead City.
Vickers, L. H., Morehead City.

HENRY V. KOONTS
REALTOR
Koonts Realty, Inc.
Appraisals
Sales
Property Management
Mortgage Financing
Property Insurance
244 S. Main
HIGH POINT, N.C.

New Bern Board of Realtors

Active Members, 9.
President: H. K. Land, 718 Broad St.
Secretary: L. C. Lawrence, 710 Craven St.
Burton, J. W., 1604 Lucerne Way.
Crayton, Paul W., 1800 Lucerne Way.
Ives, G. A., 211 Johnson St.
Jones, J. H., 712 Craven St.
Land, H. K., 718 Broad St.
Land, James B., 718 Broad St.
Lawrence, L. C., 710 Craven St.
Miller, J. S., 1813 Neuse Blvd.
Mills, Hugh B., 1501 Lucerne Way.

Plymouth

(Individual Member)
Darden, Wilbur M. (Coastal Plain Realty Co.), 1 W. Water St.

RALEIGH, N. C.
BUSINESS LEASES
SALES
FINANCING
APPRAISALS
CONNELL
Realty & Mortgage Co.
ODD FELLOWS BUILDING
Telephone 2-3927

Raleigh Board of Realtors

Active Members, 53; Others, 10.
President: J. Paul Robertson, 115½ W. Martin St.
Secretary: H. Frank Faucette Jr., 132 W. Martin St.
Adams, D. C., (Adams & Terry), 210 S. Salisbury St.
Alexander, T. W., Jr., State Capital Life Ins. Co.
Allen, E. R., 601 Security Bank Bldg.
Allen, L. D., Jr., (Lawrence Brothers Co., Inc.), 212 S. Salisbury St.
Anderson, A. V., (Carolina Realty Co.), 305 Security Bank Bldg.
Applewhite, Hackett, Odd Fellows Bldg.
Banks, C. C., Capital Club Bldg.
Banks, Paul K., 16 W. Martin St.
Banks, Roy M., 16 W. Martin St.
Barber, Joe W., Rm. 907 Security Bank Bldg.
Blackwell, R. I., Odd Fellows Bldg.
Boone, C. R., 108 W. Martin St.

Stockton, White & Co.
Realtors
Mortgage Loans — Sales
Leases — Appraisals
Fire Insurance
FHA Approved Mortgagee
Security Bank Bldg.
Dial 3-4621 Raleigh, N.C.
HAYES WHITE, *President*

Bradshaw, Chas. W., 122 W. Hargett St.
Britt, M. C. (Manly C. Britt Co.), Odd Fellows Bldg.
Callahan, J. W. 506 Security Bank Bldg.
Cameron, C. C. (Cameron Mortgage Co.), Cameron Village.
Coad, Mrs. Thelma, Odd Fellows Bldg.
Collie, W. Y., Odd Fellows Bldg.
CONNELL, G. M. (Connell Realty & Mortgage Co.), 309 Odd Fellows Bldg.
Cothran, E. G., 212 Commercial Bldg.
Cullom, Ed., Capital Club Bldg.
Denton, E. V., 14 W. Hargett St.
Douglass, W. B., Land Bldg.
Faucette, H. F., 132 W. Martin St.
Faucette, H. F., Jr., 132 W. Martin St.
Goodwin, Ray, Gorman St.
Gurley, N. M., 117 W. Martin St.
Gurley, W. P., 117 W. Martin St.
Harris, R. F., Capital Club Bldg.
Holder, Claude L. (The Stanton Agency), 220 Hillsboro St.
Kennison, R. W., Bldg. Manager, Insurance Bldg.
Lanford, C. E., 605 Tucker St.
Lawrence, J. C. (Lawrence Brothers Co., Inc.), 212 S. Salisbury St.
Lundy, Ellis H., Lawyer's Bldg.
Orr, W. D., 1102 Wake Forest Rd.
Rand, W. R., Lawyers' Bldg.
Robertson, J. Paul, 115½ W. Martin St.
Shaw, J. Paul, 607 Lawyer Bldg.
Shirley, L. M., Odd Fellows Bldg.
Slaughter, J. H., 408 N. Wilmington St.
Stanton, J. O., Jr., 220 Hillsboro St.
Taylor, Phillip R., Lawyers Bldg.
Thompson, Cyrus, 115½ W. Martin St.
Turner, Henry E., 611 Lawyers Bldg.
Viall, G. E., 8½ W. Hargett St.
Wells, Sim H., 704 Raleigh Bldg.
WHITE, H. M. (Stockton, White & Co.), Security Bank Bldg.
White, R. Shelton, Shelton Apts.
Williams, H. P., 838 Insurance Bldg.
Williams, Peter P., 1307 Insurance Bldg.
Wilson, Thos., 2518 Fairview Rd.
Woodson, Robert B. (Woodson Realty & Ins. Co.), Cameron Village.
York, J. W., 2113 Cameron St.

Reidsville Board of Realtors

Active Members, 5
President: Edd. P. Richardson, Box 1286.
Secretary-Treasurer: E. S. Powell, Powell Agency.
Kemp, Francis B.
Powell, E. S.
Richardson, E. P., P. O. Box 1286.
Stokes, Wm. C.
Thompson, Kearns R., Morehead St.

Roanoke Rapids Board of Realtors

Active Members, 5.
President: I. F. Rochelle, 10 E. 10th St.
Secretary: William H. Crawford, 253 Roanoke Ave.
Crawford, W. H., 253 Roanoke Ave.
Ogletree, C. F., 9 E. 11th St.
Proctor, W. H., E. 11th St.
Rochelle, I. F., 10 E. 10th St.
Vincent, Jack, 10th St. Office Bldg.

Rocky Mount Board of Realtors

Active Members, 9.
President: Dallas L. Alford, Tarboro St.
Secretary-Treasurer: J. W. Thurman, 126 N. Main St.
Alford, Dallas L., Tarboro St.
Bulluck, Z. B., 131 S. Washington St.
GREGORY, R. H. Jr., Sunset Ave.
Harris, Charles C., Tarboro St.
Hicks, A., 132 Sunset Ave.
Oates, David J., 131 N. Church St.
Spears, Marshall W., 142 S.W. Main St.
Strandberg, H. H., 5 Points.
Wilkinson, Frank S., 126 N. Main St.

Salisbury Real Estate Board

Active Members, 13; Others, 4.
President: Frank W. Fuller, Wallace Bldg.
Secretary: O. F. Mattox, Wallace Bldg.
Cline, Frank S., Arcade Bldg.
Freeman, Glenn, 122 N. Main St.

SALISBURY, N. C.
Spencer and Rowan County, N.C.
China Grove, Kannapolis, Landis.
34 Years' Experience
Complete Real Estate Service
Sales — Management — Appraisals
Long Term Leases
Homes — Farms — Business
Industrial Properties Rentals
F.H.A. AND G.I. LOANS
FRANK W. FULLER, Realtor
203 Wallace Bldg.

FULLER, FRANK W., 203 Wallace Bldg.
Harrison, Roger, 101 S. Main St.
Hobson, W. H., 137 W. Innes St.
Isenhour, H. E., 122 N. Main St.
Mattox, J. P., Wallace Bldg.
Mattox, O. F., Wallace Bldg.
Murphy, M. M., 133 W. Innes St.
Overton, Carrol, Wallace Bldg.
Ramsey, R. E., 203 N. Main St.
Reynolds, Paul, 137 W. Innes St.
Trexler, N. A., 111 Maupin St.

Sandhills Board of Realtors

Active Members, 7.
President: Harry J. Menzel, Pinehurst.
Secretary-Treasurer: Howard G. Phillips, Pinehurst.
Arey, Jr., J. D., Aberdeen.
Barnum, Mrs. Paul T., Southern Pines.
Hawes, Colonel George P., Jr., Pinehurst.
Kennedy, Kenneth C., Pinehurst.
Menzel, Harry J., Pinehurst.
Phillips, Howard G., Pinehurst.
Stevens, E. C., Southern Pines.

Sanford Board of Realtors

Active Members, 9.
President: Bryant R. Johnson, P.O. Box 198.
Secretary: Clyde E. Burge, P.O. Box 285.
Brinn, W. J., 124 North Steele St.
Burge, Clyde E., P.O. Box 285.
Goldston, H. J.
Goldston, J. W.
Johnson, Bryant R., P.O. Box 198.
McNeely, Homer A., P.O. Box 928.
Morriss, I. J.
Oldham, C. M., 618 N. Endor St.
Womble, W. M. 140 N. Steele St.

Smithfield

(Individual Member)
Bingham, C. E.

Statesville

(Individual Member)
Holland, S. J., Jr., Box 66 — 230 W. Broad St.

Tri-County Board of Realtors

Active Members, 4.
President: Harry R. Walker, Whiteville.
Secretary: Ralph T. Beason, Whiteville.
Beason, Ralph T., Whiteville.
Jones, W. D., Lake Waccamaw.
Smith, F. M., Whiteville.
Walker, Harry R., Whiteville.

Tryon-Polk County Board of Realtors

Active Members, 5; Others, 1.
President: Ernest H. Gibbs, Columbus.
Secretary: Mrs. J. Frank Richardson, Tryon.
Cooksey, Geo. D., Tryon.

HENRY GREGORY, JR., Rocky Mount, N. C.
—REAL ESTATE & INSURANCE—
REAL ESTATE APPRAISALS, MANAGEMENT AND SALES
Insurance of All Kinds — Stock Companies

"In the Thermal Belt"

Richardson & Karsten

Realtors

MEMBERS

National Institute of Real Estate Brokers
Institute of Farm Brokers
National Association of Insurance Agents

TOWN AND COUNTRY PROPERTIES

AT TRYON, N. C.

TRYON-POLK (Cont.)

Gibbs, Ernest, Columbus.
KARSTEN, PAUL DAGGETT, JR., Tryon.
Marting, George H., Columbus.
RICHARDSON, MRS. J. FRANK, Tryon.

Wallace

(Individual Member)

Stout, W. E. (Stout Realty Co.).

WILMINGTON, N. C.

1ST MORTGAGE LOANS
MORTGAGE SERVICING
APPRAISALS
INSURANCE
SALES
PROPERTY MANAGEMENT

Marshall Realty Company

210 Princess St. • Dial 2-1752

Wilmington Real Estate Board

Active Members, 25; Others, 30.
President: Hugh Morton, 207½ Princess St.
Secretary-Treasurer: Hooper Johnson, Insurance Bldg.

Anderson, J. G., Box 774, Holly Ridge.
Bladwin, J. L., 217 Princess St.
Broadfoot, Wm. G., Jr., Murchison Bldg.
Cantwell, R. C. Sr., Electric Bldg.
Cantwell, R. C. Jr., Electric Bldg.
FONVIELLE, W. A., SR., 201 Princess St.
Harriss, Frank G., 216 Princess St.
Hewlett, W. M., 232 Princess St.
Hill, Wm. L., 112 Princess St.
Hinton, L. P., Sta. 1, Wrightsville Beach.
James, W. G., 207 Princess.
Johnson, Hooper, Insurance Bldg.
Lee, Lawrence, Harbor Island, Wrightsville Beach.

WILMINGTON

Complete Realty Service

•

Specialists in

CHAIN STORE LOCATIONS
PROPERTY MANAGEMENT
INDUSTRIAL SITES
APPRAISALS

Brokers' Cooperation Invited

Moore-Fonvielle Realty Company

106 No. 2nd St
Wilmington, North Carolina

Dorothy Hanes, *Realtor*

offering

A Personalized Real Estate Service

933 Avon Rd. WINSTON-SALEM, N.C. Dial 6583

Ligon, Harris, 213½ Princess St.
Livingston, F. E., Wallace Bldg.
MARSHALL, K. B. 210 Princess St.
Mathews, E. L., Sr., 212 Princess St.
Morton, Hugh, 217½ Princess St.
Reaves, J. W., Sr., Odd Fellows Bldg.
Schell, W. F., 201 N. 2nd St.
Shew, R. A., 213 Princess St.
Snipes, Quincy, 216 Princess St.
Wade, J. E. L., 205 Princess St.
Ward, Al, 608 S. 17th St.
Willetts, Frederick, Sr., 8 N. Front St.

Wilson Board of Realtors

Active Members, 4; Others, 1.
President: R. A. Perry, 111 S. Douglas St.
Secretary: Ned P. Laughinghouse, Box 487.

Barfoot, George A., 306 W. Green St.
Laughinghouse, Ned P., 1415 Anderson St.
Perry, R. A., 111 S. Douglas St.
Sheppard, Hugh S., 316 W. Green St.

REAL ESTATE
The Stuart Bondurant
RELIABLE
REALTORS
FRIENDLY
REALTY COMPANY
INSURANCE

312 West Fourth Street
(Ground Floor Nissen Building)
WINSTON-SALEM, N. C.

Winston-Salem Board of Realtors

Active Members, 60; Others, 36.
President: Edwin A. Nash, 530 N. Liberty St.
Secretary: Henry A. Nading Jr., Reynolds Bldg.

Ader, Charles E., 309 E. Sprague St.
Allen, Archie Gray, City Nat'l Bank.
Bagby, Rupert W., 450 Avalon Rd.
Baldwin, W. F., First Nat'l Bank Bldg.
Bates, Gam, Gam Bates Real Estate Co.
Benson, Mrs. J. O., 717 Lockland Ave.
BONDURANT, STUART, The Stuart Bondurant Realty Co.
Caudle, Dallas, First Nat'l Bank Bldg.
Church, Fred F., First Fed. Savings & Loan Ass'n.
Clinard, D. Elwood, First Nat'l Bank Bldg.
Craft, S. I., First Nat'l Bank Bldg.
Craver, S. J., P.O. Box 1933.
Coan, George W., 415 N. Spring St.
Cody, H. S., Cody Realty & Mortgage Co.
Cody, Mrs. William C., 2533 Reynolds Rd.
Cornelius, John, First Nat'l Bank Bldg.

Winston-Salem, N. C.

Paul G. Minish, Inc.

REALTORS

"Confidential and personal attention to your request"

Sales, Appraisals, Leases

Phone 3-4346
Minish Bldg. — 206 W. 3rd St.
(Brokers Cooperation Invited)

WINSTON-SALEM, N. C.

North Carolina's Largest Industrial City

Sales, Leases, Management Appraisals, Insurance

Shepherd Realty Co.

Realtors

"Dependable and Efficient Service Since 1926"

E. M. SHEPHERD, *President*

C. H. SEBRING, *Vice-President*

117 W. 3rd St., Dial 2-5128

Crone, George W., Winston-Salem Bldg. & Loan Ass'n.
Eisenberg, Mrs. Hattie, Suburban Realty Co.
Ferrell, E. V., J. W. Ferrell Co.
Ferrell, J. W., J. W. Ferrell Co.
Fleenor, Wiley, Reynolds Bldg.
Grubbs, Cromer, Grubbs Real Estate Co.
HANES, MISS DOROTHY, 933 Avon Rd.
Hubbard, Lewis, Hubbard Real Estate Co.
James, E. E., James Realty Co.
Johnson, Ray, T. E. Johnson & Sons.
Kempton, George B., Twin Castles Apartments.
Lentz, Leon, Trade St. Branch, Wachovia Bank & Trust Co.
Loyd, Luke S., 4046 Robin Hood Rd.
MINISH, PAUL G., 206 W. 3rd St.
Mitchell, N. W., Piedmont Fed. Savings & Loan Ass'n.
Moore, Thomas O., P. H. Hanes Knitting Co.
Myers, N. S., 232½ N. Main St.
Nading, Henry A. Jr., Reynolds Bldg.
Nash, Marion W., A. V. Nash & Sons Co.
Newton, J. L. Jr., Newton Bros.
O'Brien, L. A. Jr., Reynolds Bldg.
Ogburn, Carl, Reynolds Bldg.
Ogburn, H. K., Home Real Estate Loan & Insurance Co.
Ogburn, T. L., Home Real Estate Loan & Insurance Co.
Parrish, O. B., Otis B. Parrish Real Estate Co.
Pfaff, J. Sid, The Real Estate House.
Pfaff, J. Z., Reynolds Bldg.
Pfefferkorn, Lawrence, Winston-Salem Bond & Mortgage Co.
Poindexter, Roy, Poindexter Realty Co.
Pollard, H. C., 740 N. Hawthorne Rd.
Pollard, W. B., 233 N. Main St.
Ripple, S. C., 420 W. 4th St.
SEBRING, C. H., Shepherd Realty Co.
SHEPHERD, E. M., Shepherd Realty Co.
Shore, B. Clyde, Shore Real Estate & Insurance Co.
Sides, R. H., R. H. Sides Real Estate Co.
SMITHDEAL, C. C., Smithdeal Realty & Insurance Co.
SMITHDEAL, C. C. Jr., Smithdeal Realty & Insurance Co.
Smitherman, F. B., F. B. Smitherman Realty & Insurance Co.
Spaugh, H. W., Spaugh Realty & Insurance Co., Inc.
Stevenson, T. A. M., T. A. M. Stevenson & Son.
Vance, H. V., Vance Realty Co.
Wilson, B. E., P.O. Box 34, Rural Hall.
Wright, W. C., 212 N. Trade St.

SMITHDEAL REALTY & INSURANCE CO.

Winston-Salem, N. C.

One of the largest firms of Realtors in the two Carolinas, with 39 years of successful service. Brokers Cooperation invited.

NORTH DAKOTA

Mandan—See Bismarck-Mandan
Stanley—See Minot

BISMARCK, N. DAK.

Sales
Residential, Commercial and Industrial Properties
Land Development
Operative Builder
Ranch and Farm Land
Management and Holdings

T. CLEM CASEY

110 — 5th Street

Bismarck-Mandan Board of Realtors

Active Members, 10.
President: Joseph S. Fevold, 315 Broadway.
Secretary: William P. Owens, 413 Broadway, Bismarck.

Anderson, Victor L., 515 Broadway, Bismarck.
CASEY, T. CLEM, 110 5th St., Bismarck.
Cary, Colin R., 104 Third Ave. N.W., Mandan.
Fevold, Joseph S., 315 Broadway, Bismarck.
Hart, Robert, 224 Main St., Bismarck.
Hedden, Frank, 205 4th St., Bismarck.
Hettick, Fred, 400 15th St., Bismarck.
Kavaney, William F., 217 7th St., Bismarck.
Mutz, William, Mandan.
Owens, William P., 413 Broadway, Bismarck.

H. R. ARNESON, JR. & ASSOCIATES, INC.

★

609 N.P. Ave. (W. J. Lane Co.)
Fargo, North Dakota

★

Appraisals
Property Management
Commercial and Industrial Real Estate

Fargo Board of Realtors

Active Members, 39; Others, 9.
President: J. W. Nye, Box 1615.
Secretary: Ralph W. Martin, Box 790.

Ackerman, F. E., 512 Black Bldg.
Arneson, G. N., Box 790.
ARNESON, HARRY R., Box 84.
ARNESON, HARRY R. Jr., Box 84.
Baldwin, R. J., Box 1545.
Beich, Everett, Box 1891.
Berdahl, Clayton, 516 N. P. Ave.
Bohnet, Herb, Box 1891.
Brown, King J., Box 84.
Bylund, John, Box 790.
Edinger, Ervin, Box 1891.
Frigard, Edith, 104½ Broadway.
Gretter, Al, 604 First Nat'l Bank Bldg.
Gronbeck, H. J., 604½ Front St.
Helling, E. L., Box 1545.
Hofacre, Lee A., 673 2nd Ave. N.
Holm, O. A., Box 890.
Ike, Carl K., Box 1891.
Ike, Leslie, Box 1891.
Jones, W. M., Box 646.
Knapp, Richard, Box 790.
Kreiselmaier, Walter, Box 527.
Krogh, Fred, 720 Front St.
Landbloom, F. A., Improvement Bldg.
Martin, Ralph, Box 790.
Miller, Ted, 512 Black Bldg.
More, Gordon, Box 569.
Nye, J. W., Box 1615.
Phelps, W. R., 501 Black Bldg.
Phelps, Harold, 501 Black Bldg.
Schmierer, J. M., Box 84.
Schnell, Harry, Box 790.
Schnell, Douglas, Box 790.
Sweeney, W. C., Box 1615.
Van Horn, Leonard, Box 1976.
Vold, B., Box 84.
Vinje, O. R., 55½ Broadway.

Grand Forks, North Dakota

Real Estate

Farms and Business

Locations

Rentals Insurance

SEVERSON INVESTMENT CO.

E. J. SEVERSON, *Pres.*

319-1st Ave., No.

Across from Post Office

Grand Forks Board of Realtors

Active Members, 23.

President: A. A. Hagen, 414 DeMers.
Secretary-Treasurer: Stanley A. Gorder, 802 4th Ave. S., Box 682.

Anderson, Walter R., Henry Bldg.
Blair, William, Henry Bldg.
Boe, Harold A., 7 S. 4th St.
Fladland, E. A., 308 First Ave. N.
Fladland, Ray, 308 First Ave. N.
Glaserud, O. G., 13 S. 4th St.
Gorder, S. A., 108 Goebel Bldg.
Hagen, A. A., 414 DeMers.
Kennedy, Henry, Ryan Hotel.
Kludt, Luther, over Newberry's.
Lander, E. J., 414 DeMers.
Larsen, R. F., 220 S. 3rd St.
Lerum, Edwin A., 414 DeMers Ave.
Linwell, Jane E., 312 Kittson Ave.
Linwell, W. H., 312 Kittson Ave.
Mullen, K. J., 11 N. 5th St.
Rice, E. N., 414 DeMers Ave.
Rice, James T., 421 First Ave. S.
Rodgers, B. T., B 3 Red River Nat'l Bank Bldg.
Rulien, L. A., 14 S. 4th St.
Schultheis, G. A., 305 S. 3rd St.
SEVERSON, E. J.
Sutton, R. H., 110 N. 7th St.

Minot Board of Realtors

Active Members, 19.

President: John Leraas, 19A Main St. S.
Secretary: Clair A. Watne, 111 Central Ave. W.

Aaby, A. G., 516 5th Ave. N.W.
Brandt, R. A. H., 605 4th St. S.E.
Burbidge, R. O., Stanley.
Connors, W. G., 301 First Ave. Bldg.
Duncan, Arthur W., 301 First Ave. Bldg.
Foss, H. O., 206 First Ave. Bldg.
Fredrickson, Arthur, 312 First Nat'l Bank Bldg.
Groninger, A. F., 301 First Ave. Bldg.
Jackman, K. T., 604 13th St. N.W.
Krick, N. M., 104 Main St. S.
Leraas, John, 19A Main St. S.
Lindemann, L. C., 104 Main St. S.
Miller, Tom, 1 Fauchald Bldg.
Monagin, Everett E., 36 3rd St. N.E.
Rue, Thorwald, Sons of Norway Bldg.
Simpson, Harry, McCannel Bldg.
Shirley, E. A., 19A Main St. S.
Van Sickle, Ross, 116 2nd St. S.W.
Watne, Clair A., 111 Central Ave. W.

OHIO

Ada—See Hardin County
Amherst—See Lorain
Ansonia—See Darke County
Archbold—See Northwestern
Arlington—See Findlay
Ashley—See Marion
Bainbridge—See Ross County
Barberton—See Akron
Barnesville—See Belmont County
Batavia—See Clermont County
Bath—See Akron
Bay Village—See Cleveland
Beach City—See Tuscarawas County
Bedford—See Cleveland
Beechwood Heights—See Portsmouth
Bellaire—See Belmont County
Bellbrook—See Green County
Bellefontaine—See Logan County
Bellevue—See Huron County
Belpre—See Marietta
Berea—See Cleveland
Blanchester—See Tri-County
Blue Ash—See Cincinnati
Blue Creek—See Southern Ohio
Bowling Green—See Wood County
Brentwood Lake Village—See Elyria
Brookville—See Dayton
Brunswick—See Medina County
Bryan—See Northwestern
Buford—See Tri-County
Burton—See Geauga Count
Byesville—See Cambridge
Caldwell—See Cambridge
Canal Winchester—See Columbus
Cardington—See Galion
Catawala Island—See Ottawa-Sandusky County
Celina—See Auglaize—Mercer County
Centerville—See Dayton
Chagrin Falls—See Cleveland
Chardon—See Cleveland, Geauga County
Chillecothe—See Ross County
Circleville—See Columbus
Cleveland—See Geauga County, Lake County
Clyde—See Ottawa-Sandusky
Conneaut—See Ashtabula County
Crestline—See Galion
Cuyahoga Falls—See Akron
Dayton—See Greene County
Defiance—See Northwestern
Delaware—See Columbus
Delphos—See Lima, also Van Wert County.
Delta—See Northwestern
Dover—See Tuscarawas County
Eaton—See Preble County
Elida—See Lima
Extension—See Steubenville
Fairborn—See Greene County
Fairport Harbor—See Lake County
Fairview Park—See Cleveland
Flushing—See Belmont County
Forest—See Hardin County
Foster—See Clermont-Warren County
Franklin—See Clermont-Warren County
Fremont—See Ottawa-Sandusky
Gambier—Se Knox County
Garrettsville—See Portage County
Gates Mills—See Cleveland
Geneva—See Ashtabula County
Georgetown—See Southern Ohio
Gettysburg—See Darke County
Girard—See Warren
Grafton—See Elyria
Grand Rapids—See Wood Co.
Greenfield—See Tri-County
Greenhills—See Cincinnati, Clermont
Green Springs—See Ottawa Sandusky
Greenville—See Darke County
Grosbeck—See Cincinnati
Grove City—See Columbus
Groveport—See Columbus
Hamden—See Southeastern Ohio
Harrison—See Cincinnati
Harrod—See Hardin County
Helena—See Wood County.
Hillsboro—See Tri-County
Hudson—See Akron
Huntsville—See Logan County
Huron—See Sandusky
Irwin—See Delaware & Union County
Jackson—See Southeastern Ohio
Jamestown—See Greene County
Kent—See Portage County
Kenton—See Hardin County
Kidron—See Wayne County
La Grange—See Elyria
Lake Milton—See Youngstown
Lakeside—See Ottawa-Sandusky
Lebanon—See Clermont-Warren County
Leesburg—See Tri-County
Leetonia—See Columbiana
Lewisburg—See Preble County
Lima—See Auglaize-Mercer County
Lisbon—See Columbiana
Lodi—See Medina County
Logan—See Athens-Hocking
London—See Madison County
Loudonville—See Ashland County
Loveland—See Clermont County
Luckey—See Toledo
Lynchburg—See Tri-County
Madison—See Lake County
Manchester—See Southern Ohio
Mansfield—See Ashland
Mantua—See Portage County
Maple Heights—See Cleveland
Maplewood—See Shelby County
Marysville—See Delaware & Union County
Mason—See Clermont-Warren County
McComb—See Findlay
McConnelsville—See Perry-Morgan County, Zanesville
Mentor—See Lake County
Miamisburg—See Dayton
Midland—See Tri-County
Milford—See Cincinnati, Clermont
Mingo Junction—See Steubenville
Mogadora—See Portage County
Monroe—See Middletown
Monroeville—See Huron County
Montgomery—See Cincinnati
Montpelier—See Northwestern
Morrow—See Clermont-Warren County
Mowrystown—See Tri-County
Mt. Gilead—See Galion
Mt. Sterling—See Columbus, also Madison County
Mt. Vernon—See Knox County
Mt. Victory—See Hardin County
Napoleon—See Northwestern
Nelsonville—See Athens-Hocking
New Holland—See Tri-County
New Lexington—See Perry County
New London—See Huron County
New Madison—See Darke County
New Milford—See Portage County
New Paris—See Preble County
New Philadelphia—See Tuscarawas County
New Richmond—See Cincinnati
Newcomerstown—See Tuscarawas
Niles—See Warren
North Canton—See Canton
North Hampton—See Springfield
North Olmsted—See Cleveland
North Royalton—See Cleveland
Norwalk—See Huron County
Norwood—See Cincinnati
Novelty—See Geauge County
Oak Harbor—See Ottawa-Sandusky
Oakwood—See Northwestern
Oberlin—See Elyria
Oceola—See Bucyrus
Orrville—See Wayne County
Orwell—See Ashtabula County
Painesville—See Ashtabula County, Cleveland, Lake County, Geauga County
Pataskala—See Newark
Pemberville—See Wood County
Piqua—See Miami County
Plain City—See Delaware & Union County, Madison County
Pleasant Hill—See Miami County
Poland—See Youngstown
Pomeroy—See Athens-Hocking
Port Clinton—See Ottawa-Sandusky
Port Jefferson—See Shelby County
Ravenna—See Portage County
Reading—See Cincinnati
Reynoldsburg—See Columbus
Richwood—See Delaware & Union County
Rittman—See Wayne County
Rocky River—See Cleveland
Rossford—See Wood County
Russellville—See Southern Ohio
Russells Point—See Logan County
St. Henry—See Auglaize-Mercer
St. Louisville—See Newark
St. Mary's—See Auglaize-Mercer County
Salem—See Columbiana
Sardinia—See Southern Ohio
Sciotoville—See Portsmouth
Seaman—See Southern Ohio
Sebring—See Alliance
Shadyside—See Belmont County
Shaker Heights—See Geauga County
Sharon Center—See Medina County
Sharonville—See Cincinnati
Sheffield Lake—See Lorain
Shelby—See Mansfield
Shiloh—See Ashland
Sidney—See Shelby County
Silver Lake—See Lorain
Smithville—See Wayne County
Solon—See Cleveland
Stow—See Akron
Strongsville—See Cleveland
Struthers—See Youngstown
Sunbury—See Delaware County
Swanton—See Northwestern
Sylvania—See Toledo
Thornville—See Newark, Perry County
Tipp City—See Miami County
Tiro—See Bucyrus
Trinway—See Zanesville
Troy—See Miami County
Twin Lakes—See Portage County
Uniontown—See Akron
Urbana—See Champaign County
Vandalia—See Dayton
Vermillion—See Sandusky
Verona—See Preble County
Wadsworth—See Medina County
Wapakoneta—See Auglaize-Mercer
Washington Courthouse—See Tri-County
Waterville—See Toledo
Wauseon—See Northwestern
Waynesburg—See Canton
Waynesville—See Dayton
Wellington—See Elyria
Wellston—See Southeastern Ohio
Wellsville—See East Liverpool
Westerville—See Columbus
West Alexandria—See Preble County
West Carrollton—See Dayton
West Jefferson—See Madison County
West Lafayette—See Coshocton County
West Liberty—See Logan County
West Milton—See Miami County
West Richfield—See Akron
West Union—See Tri-County, also Southern Ohio
West Unity—See Northwestern
Wheelersburg—See Portsmouth
Whitehouse—See Toledo
Wickcliffe—See Youngstown
Wickliffe—See Lake County
Willard—See Huron County
Williamsburg—See Clermont County
Williamsport—See Columbus, Tri-County
Willoughby—See Lake County
Wilmington—See Tri-County
Wooster—See Wayne County
Worthington—See Columbus
Xenia—See Greene County

Akron Real Estate Board

Active Members, 150; Others, 80.

President: A. J. Alexander, 651 First Nat'l Tower (8).
Executive Secretary: C. J. Astrup, 833 First National Tower, Akron (8).

Akron Realty Service, 701 United Bldg. (8).

AKRON

OHIO

Akron's largest and most experienced Realtor specializing in:

- **BUSINESS PROPERTIES**
- **CHAIN STORE LEASES**
- **EXPERT APPRAISING**
- **MORTGAGE LOANS**
- **INSURANCE** • **BONDS**
- **HOME BUILDING**
- **TITLE SERVICE**

Founded in 1886

Herberich-Hall-Harter-Bankers Guarantee Title & Trust

265 S. Main St., Akron, Ohio

Phone Portage 2481

Akron Savings & Loan Co., 156 S. Main St. (8).
Alexander, C. W., 787 Stoner St. (20).
Alexander, F. Glenn, 1106 Bell Ridge Rd. (3).
Arnold, Claude C., 872 Kenmore Blvd. (14).
Auten, G. W., 420 Second Nat'l Bldg. (8).
Bankers Guar. Title & Trust, 265 S. Main St. (8).
Bates, Carroll E., 1864 14th St., Cuyahoga Falls.
Baum, O. W. Co., Inc., 520 Second Nat'l Bldg. (8).
Beachler, J. Karl, 904 First Nat'l Tower (8).
Billings, Mrs. Margaret, 377 Brewer St. (5).
Bond Realty Co., 225 W. Exchange St. (2).
Born, Walter W., 16 S. Broadway St. (8).
Boston, J. S., Box 504, West Richfield.
Brandow, Glen F., 1078 Wooster Rd., N. Barberton.
Burdette Realty Co., 1003 Kenmore Blvd. (14).
Burkhardt Consolidated, 80 W. Bowery St. (8).
Chambers, Harry L., 2851 Kent Rd., Silver Lake, C.F.
Chenoweth, B. L., 67 N. Arlington St. (5).
Citizens Sav. & Loan Co., 96 E. Market St. (8).
Cochran, H. C., 2297 Cooledge Ave. (5).
Conlan, O. Clare, 336 Crystal Lake Rd. (13).
Country-City Realty, Box 36, Bath.
Crawford Realty Co., 403 Akron Sav. & Loan Bldg. (8).
Deane Agency Co., The, 805 N. Main St. (10).
DeWitt-Jenkins Realty Co., The, 426 Second Nat'l Bank Bldg. (8).
Dohner, Forest E. & Co., 34 S. High St., Suite 200 (8).
Douglas, George W., 714 Damon St.
Ederer Realty Co., Wm. J., 639 First Nat'l Tower (8).
Eppelein Agency, 873 N. Main St. (10).
Eppley, H., 140 Castle Blvd. (3).
Eselburn & Ellis Mortgages, 501 Permanent Title Bldg. (8).
Evans Savings Ass'n, 337 S. Main St. (8).
Ewers, Francis G., 1068 Wooster Rd. W., Barberton.
Feldbush Realty Co., 2233 East Ave. (14).
Finnell, R. G., 219 2nd St. N.W. Barberton.
Firestone Bank, The, 1115 S. Main St. (1).
First Akron Corp., The, First Nat'l Tower, (8).
First Fed. Sav. & Loan Ass'n of Akron, 326 S. Main St. (8).
First National Bank, The, 106 S. Main St. (8).
Flowers Realty Co., 503 Flatiron Bldg. (8).
Force, Hudson J., Rt. 9, Box 392 (19).
Fox, Walter & Co., 2366 Wyandotte Ave., Cuyahoga Falls.
France, H. C. & Co., 50 S. Summit St. (8).

In Akron it's—

The HOWELL-VIGGERS Corp.

Realtors

Management and Sales
Residential and Commercial
Appraisals and Mortgage Loans
Insurance — General and Life

LOUIS WOLCOTT
President

FR — 7111
403 Sec. Nat'l Bldg.
AKRON 8, OHIO

AKRON, OHIO

Retail Store Locations
City & Suburban Residences
Business and Industrial Properties
Appraisals — Property Management
Mortgage Loans — Insurance

S. D. STANSON CO., REALTOR

412 Second National Building

MEMBER SOCIETY OF INDUSTRIAL REALTORS OF THE NATIONAL ASSOCIATION OF REAL ESTATE BOARDS

Est. 1908

The Miller Realty Co.

Complete Real Estate and Insurance Service in

Northeastern Ohio

Main Office — Geneva, O.
Branch Offices
Ashtabula, Jefferson Mentor and Conneaut
FARMS — COMMERCIAL — HOMES
INDUSTRIAL — LAKE FRONTAGE properties
J. Earl Miller, Pres.
National Institute of Real Estate Brokers
American Institute of Real Estate Appraisers
Society of Industrial Realtors
Institute of Farm Brokers

AKRON, OHIO

Reliable Real Estate Service
Expert Appraisals
PROPERTY MANAGEMENT

D. W. KAUFMAN REALTY COMPANY
REALTORS

205 Akron Savings & Loan Bldg
H. E. 8146

AKRON (Cont.)

Friedhaven Realty Co., 326 S. Main St. (8).
Fultz, A. J., 157 E. Market St. (8).
Garson, Harold M., 1003 Second Nat'l Bldg. (8).
Goodrich Co., B. F., 500 S. Main St. (11).
Goodyear Heights Realty, 1144 E. Market St. (5).
Gotshall, Inc., C. G., 634 Second Nat'l Bldg. (8).
Gougler, Lucille T., 2020 25th St., Cuyahoga Falls.
Grable Agency (Lloyd), 202 N. Main St., Uniontown.
Great Northern Bldg. & Loan, 104 Second St. N.W., Barberton.
Groark, James P., 410 S. Firestone Blvd. (1).
Guinter, John J., 948 E. Market St. (5).
Harper-Marsh Real Estate Service, 1789 W. Market St. (13).
Harrold Agency, R. D., 569 E. Market St. (4).
Hedden, R. C. Co., 1670 State Rd., Cuyahoga Falls.
Heminger-Ritzman Co., 1099 S. Main St. (1).
HERBERICH-HALL-HARTER CO., 265 S. Main St. (8).
Heslop Bldg. & Realty Co., 533 W. Market St. (3).
Hixenbaugh, E. W., 103 N. Adolph Ave. (4).
Hohman, H. J., Realty Co., 601 Tower Bldg. (8).
Honeywell, A. J. V., 209 Second Nat'l Bldg. (8).
Honeywell, A. L., 156 Main St. (8).
HOWELL-VIGGERS CORP., 403 Second Nat'l Bldg. (8).
Hurley Realty Co., 156 E. Tallmadge Ave. (10).
Johnston, George E., 627 Second Nat'l Bldg. (8).
Kalstrom Bldg. & Realty Co., 1334 Copley Rd. (20).
Kauffman, E. E., Co., 793 E. Tallmadge Ave. (10).
KAUFMAN, D. W. REALTY CO., 205 Akron Sav. & Loan Bldg. (8).
Kefauver, Chas. E., 365 Canton Rd.
Keller, Edward T., Inc., 840 Tower Bldg. (8).
Knight, Preston J., 162 Hilbish Ave. (12).
Kodish, Hyman, 520 Vinita Ave. (2).
Koller Agency, 1036 2nd Nat'l Bldg. (8).
Krause, Frank, Inc., 118 W. Bowery St. (8).
Luckey, Jacob A., 706 United Bldg. (8).
Lyon Realty Co., W. F., 1189 Manchester Rd. (7).
Maglione, Charles, 161 Gendale Ave. (3).
Maloney, Paul L., 103 3rd St., Barberton.
Maranville, P. M. Co., 642 Mineola Ave. (20).
Marks, Ben H., 241 W. Exchange St. (2).
Marting, E. L. Co., 206 Metropolitan Bldg. (8).
Marting Realtors, 8 Frank Blvd. (13).
McDowell, R. Dent, 2222 Tower Bldg. (8).
McTaggart Bros., Inc., 10 Aqueduct St. (3).
Miracle, C. S. Realty Co., 502 Second Nat'l Bldg. (8).
Missig, George, 523 Tower Bldg. (8).
Musick Realty Co., R. B., 521 Storer Ave. (20).
Myers, Forrest D., 607 Second Nat'l Bldg. (8).
Myers, W. D., Realty Co., 148 E. Exchange St. (4).
Northern Ohio Guarantee Title Co., 647 First National Tower (8).
Nugent Realty Co., C. C., 1271 N. Main St. (10).
Ohio Edison Real Estate, 47 N. Main St. (8).
Outlook Realty Corp., 714 N. Main St. (10).
Paskal Co., Jerry, 651 Storer Ave. (20).
Patapes, George D., 50 S. Summit St. (8).
Peoples Fed. Sav. & Loan, 24 E. State St. (8).
Perry Real Estate Co., 335 E. Waterloo Rd. (19).
Perry, Frank G., 634 Second Nat'l Bldg. (8).
Petrou & Son Agency, John D., 411 S. Main St. (11).
Phillips Realty Co., 1614 Preston Ave. (5).
Prendergast Realty Co., 302 Everett Bldg. (8).
Queen, Louise P., 620 Metropolitan Bldg. (8).
Razza Realty Co., 678 N. Main St. (10).
Realty Exchange, The, 395 W. Exchange St. (2).
Realty Investment Co., 19 S. Broadway St. (8).
Rhodes, Harold G. Inc., 839 First Nat'l Tower (8).
ROSENFELD, T. ARNOLD, 403 United Bldg. (8).
Rosenfeld, S. E., 65 W. State St. (8).
Ryan, F. H., 689 Lakemont Ave. (7).
St. Germain Realty Co., 39 E. Market St. (8).
Sanders, Chas. F. Realty Co., 39 E. Market St. (8).
Schackow, Carl, R.D. 1, Box 12, Barberton.
Security Realty Co., 247 E. Exchange St. (4).
Sheffield, E. K. Co., 651 Tower Bldg. (8).
Simmons, E. O., R.D. 7 ((3).
Slusser, Chas. E., Agency Inc., 134 W. Center St. (2)
SMITH, EARL G. INC., 1602 First Nat'l Tower (8).
Smith, Fred E., 608 Broad Blvd., Cuyahoga Falls.
Smith, Leonard, 500 E. South St. (11).
Sours, Ray Realty Co., 3417 Manchester Road (14).
Spaght, Oakley & Son, 105 E. Kent Rd., Stow.
Spindell Realty Co., 798 W. Exchange St. (2).
Staiger, Wm. J., 481 Greenwood Ave. (20).
Standard Mortgage Co., 601 Tower Bldg. (8).
STANSON, S. D. CO., 412 Second Nat'l Bldg. (8).
State Road Realty Co., 2497 State Rd., Cuyahoga Falls.
Steiner, H. J., 627 Second Nat'l Bldg. (8).
Stover, Carl N., 713 Second Nat'l Bldg. (8).
Stroup, C. L., 161 W. Exchange St. (2).
Stull, E. W., 1302 Tower Bldg. (8).
Stull, R. H. Realty Co., 915 E. Market St. (5).
Summit Realty Co., 721 Second Nat'l Bldg. (8).
Sweet, Joseph E., 904 S. Hawkins Ave. (20).
Tankey Realty & Disc. Co., 39 Stanton Ave. (1).
Taylor, B. W. Realty Co., 1643 Riverside Dr. (10).
Taylor-Lewis, Inc., 536 Wooster Rd., Barberton.
Tierney, Don H., 1804 Brown St. (19).
Tipton Realty Co., 2544 Ardwell Ave. (12).
Tower Agencies, Inc., 2315 Tower Bldg. (8).
Trapas Co., T. A., 63 S. Broadway (8).
Turpin, V. M., 2430 3rd St., Cuyahoga Falls.
Watts Realty Co., 539 First Nat'l Tower (8).
Wayne Agency Co., 2044 Front St., Cuyahoga Falls.
Weller, W. M. Co., R.D. 10, Box 391-A (19).
West, Raymond, 112 Main St., Hudson.
Wilkerson, Mrs. Ethel, 2352 Chatham Rd. (13).
Wilson, Charles E., Inc., 485 S. Main St. (11).
Wohlford, C. C., 101 E. Tallmadge Ave. (10).

Alliance Real Estate Board

Active Members, 24; Others, 27.
President: Alton E. Greenamyer, Midland Bldg.
Secretary-Treasurer: C. C. Eynon, 45 E. Main St.
Auld, Robt. Jr., 28 N. Arch Ave.
Badertscher, J. M., 146 E. Vermont Ave., Sebring.
Bankerd, W. W., City Savings Bldg.
Bay, John E., 29 S. Arch.
Conrad, E. T., 11 W. State.
Crist, Dillon, 337 E. Main St.
Ellett, W. M., 618 Vincent Blvd.
Eynon, C. C., 45 E. Main St.
Fording, G. W., 301 City Savings Bank Bldg.
Geiger, M. S., Alliance First Nat'l Bldg.
Greenamyer, Alton, Midland Bldg.
Gottschall, Geo. F., 104 E. Kentucky Ave., Sebring.
Hartenstien, A. E., 339 E. Main.
Hunter, F. E., Alliance First Nat'l Bldg.
Mansfield, M. M., City Savings Bldg.
Prince, Andrew, 2221 Miller Ave.
Prince, G. T., Alliance First Nat'l Bldg.
Rainsberger, Fern, 1360 S. Arch Ave.
Ramsey, Robert, Mt. Union Bank Bldg.
Rickard, James I., 454 E. Main.
Schweikart, G. F., Alliance First Nat'l Bldg.
Simo, Michael, 200 S. Arch Ave.
Wilhelm, Owen C., 450 E. Main St.
Wykoff, Pearl, Alliance First Nat'l Bldg.

Ashland County Real Estate Board

Active Members, 14; Others, 35.
President: W. O. Wuthrich, 13 Farmers Bank Bldg.
Secretary: Newt Dilgard, RFD 4, Ashland.
Christy, John, 119 Claremont Ave., Ashland.
Dilgard, Newt., (Mifflin) R.D. 4, Ashland.
Fox, Tully C., 120 Church St., Ashland.
Keen, R. V., Vernon & Parkwood, Ashland.
Mason, J. D., 23½ W. Main St., Ashland.
McClure, J. Frank, Main St., Loudonville.
Mercer, M. B., R.D. 2, Shiloh.
Millar, Cloyd, 165 W. Main St., Ashland.
Paxton, Roger, W. 2nd St., Ashland.
Robinson, Neil, 17½ N. Main St., Mansfield.
Shriver, W. B., 9 E. Second St., Ashland.
Vantilburg, Gene, Wooster Rd., Ashland.
Ward, Carl, RFD 5, Ashland.
Wuthrich, W. O., 13 Farmers Bank Bldg., Ashland.

Ashtabula County Board of Realtors

Active Members, 16; Others, 50.
President: Lawrence O. Benton, Orwell.
Secretary: Harold E. Foster, 4612 Main Ave., Ashtabula.
Beck, Harry J., Cor. Fargo Dr. & Rt. 20, R. D. No. 4, Ashtabula.
Benton, Lawrence, Orwell.
Brehm, George C., Orwell.
Clark, C. L., Orwell.
Davis Agency, J. H., 218 Washington St., Conneaut.
Foster, Harold E., 4612 Main Ave., Ashtabula.
Long, I. D., 4718 Main Ave., Ashtabula.
Martin Bros., The, 4310 Main Ave., Ashtabula.
Martin's, A. B., Sons, 35 S. Broadway, Geneva.
MILLER REALTY CO., W. Main St., Geneva.
Morrison, Hart B., 8 Broadway, Geneva.
Robison, Theodore, 4435 Park Ave.
Reed, D. W., 146 Main St., Painesville.
Schwalm, Carl, 4214 Main Ave., Ashtabula.
Sites Realty, Geneva.
Weiblen, H. A., 524 Lake Ave., Ashtabula.

Athens-Hocking County Real Estate Board

Active Members, 6.
President: Earl D. Mender, Sr., Nelsonville.
Secretary-Treasurer: J. F. Kempton, Athens.
Bowers, G. W., Box 589, Logan.
Kempton, J. F., Athens.
Mender, Earl D., Sr., Nelsonville.
Neibling, Olive B., Logan.
Richards, John S., 498 W. Second St., Logan.
Seiple, J. L., Athens.

Auglaize-Mercer County Real Estate Board

Active Members, 12.
President: Carl R. Ike, St. Marys.
Secretary: Charles F. Orrison, Box 206, Celina.
Axe, Raphael, St. Marys.
Bernard, A. W., St. Henry.
Burchfield, J. R., 118 W. Market St., Celina.
Bruns, Arthur, 113 E. Market St., Celina.
Hale, Mary E., 116 E. Market St., Celina.
Ike, Carl R., St. Marys.
Lockwood, Earl E., Box 1051, Lima.
Nichols, Kittie, 1025 Blackhoff St., Wapakoneta.
Orrison, Charles F., 116 E. Market St., Celina.
Reiser, Carlton C., Stubbs Bldg., Celina.
Steinbaugh, Wm. E., St. Marys.
Stubbs, Carroll, 108 W. Market St., Celina.

Belmont County Real Estate Board

Active Members, 5.
President: J. E. Hobbs, 3713 Central Ave., Shadyside.
Secretary: Mrs. Elizabeth M. Linard, First Nat'l Bank Bldg., Bellaire.
Hobbs, J. E., 3713 Central Ave., Shadyside.
Johnson, W. M., 425 33rd St., Bellaire.
Kennard, S. Francis, 141 E. Main St., Barnesville.
Schramm, Kenneth B., Union Bank Bldg., Bellaire.
Simpson, Charles C., RFD 2, Flushing.

Berlin
(Individual Member)
Miller, Vernon D., Main St.

A. ROSENFELD & CO.

Real Estate Brokers

United Building
Akron 8, Ohio

In Akron

*General Brokerage
*Insurance
*Appraisals
*Mortgage Loans — Commercial and Residential

Earl G. Smith, Inc.
1602 First National Tower
Phone: Franklin 6141

Bucyrus Real Estate Board

Active Members, 8; Others, 5.
President: R. W. Garberick, 920 E. Mansfield St.
Secretary-Treasurer: R. R. Hanna, Main St., Tiro.
Auck, Donald K., 121 S. Sandusky Ave.
Auck, S. E., 121 S. Sandusky Ave.
Garberick, R. W., 920 E. Mansfield St.
Hanna, R. R., Main St., Tiro.
Knisely, Byron L., 116½ Washington Sq.
Law, S. B., Oceola.
Lutz, Elmer W., Quinby Blk.
Sitler, Frank P., Second Nat'l Bank Bldg.

Cadiz
(Individual Member)
Roach, Hal, Hines Bldg.

Cambridge Real Estate Board

Active Members, 11; Others, 18.
President: Worthy Dyson, 824 Wheeling Ave.
Secretary: Leonard W. Bell, 102 E. 8th St.
Bell, Leonard W., 102 E. 8th St.
Campbell, H. G., 824 Wheeling Ave.
Daugherty, W. R., 819 N. 8th St.
Dyson, Worthy, 824 Wheeling Ave.
Hague, John, 212 Meek Ave., Byesville.
Harding, Alvin B., Cambridge, R.D. 4.
Jirles, Ralph, 715 Wheeling Ave.
Meighen, C. C., 1318 Beatty Ave.
Ross, Vern F., 101 W. 8th St.
Secrest, Joe, 118 E. 8th St.
Schafer, Howard M., Caldwell.

CANTON, OHIO
APPRAISALS
MARK HAMBLETON
49 Years' Experience
DONALD HAMBLETON
25 Years' Experience
Members of the American Institute of Real Estate Appraisers, President and Vice - President respectively of The Mark Hambleton Company, Real Estate and Insurance Agency.
417 Mellett Building
Canton, Ohio

Canton Real Estate Board

Active Members, 80; Others, 265.
President: E. L. Cutler, 132 Market Ave. S.
Secretary: C. G. Sharick, First Nat'l Bank Bldg.
Abdulla, Robert Agency, 1242 Cleveland Ave. N.W.
Arnold, Franklin J., 712 Renkert Bldg.
Bailey, Chas. A., 319 Peoples Bank Bldg.
Balzer Realty Co., 216 Newton Ave. N.W.
Baughman, W. G., 304 Stark Federal Bldg.
Bonsall, J. W., 328 Market Ave. N.
Bumpas, Jim Agency, 1123 Fulton Rd. N.W.
Burroughs Radio Inc., 711 2nd St. N.W.
Chenot & Volzer, Peoples Bank Bldg.
Conrad & Mueller, 600 Renkert Bldg.
Cook, R. S. Co., Citizens Bank Bldg.
Corbett, C. H., 2717 Eaton Rd. N.W.
Cranston, E. B., 1306 Logan Ave. N.W.
Crawford, J. D., 1333 Colonial Blvd. N.E.
Curry, Irene, R.D. 9, North Canton.
Cutler, E. L. Realty Co., 132 Market Ave. S.
Dannemiller, F. T., Peoples Bank Bldg.
De Hoff, Rachell, 3039 9th St. S.W.
Dinger, H. M., 312 3rd St. N.W.
Dougherty, J. P. Agency, 104 Market Ave. S.
Evans & Evans, 335 W. Tusc St.
Frank, M. H., Renkert Bldg.
Geiger Agency Inc., 128 Cleveland Ave. S.W.
Good, M. W., Mellett Bldg.
Greene, Barney, Citizens Bank Bldg.
HAMBLETON, MARK CO., 417 Mellett Bldg.
Hanes, R. Wm., 1236 14th St. N.W.
HARRIS, T. K. AGENCY CO., 127 2nd St., N.E.
Hecht, C. H., 603 W. Tusc. St.
Henry, Art Agency, 164 Fromm Ave. N.W.
Hensel, E. M., First Nat'l Bank Bldg.
Hesselman Realty Co., 717 McKinley N.W.
Hight, Wm., 133 Park Ave. S.W.
Hill, R. R., 227 Zinninger Bldg.
Jacob, John Agency, 121 Court Ave. N.W.
Kerstetter Agency, 129 Arlington Ave. N.W.
Kolp, C. A. & Sons, 222 Cleveland Ave. N.W.
Kramer, S. C., Peoples Bank Bldg.
Lash Agency, 2238 Cleveland Ave. N.W.
Lawrence, E. L., 125 Valleyview Ave. N.W.
Leonard Agency, Harter Bank Bldg.
Markel, Ted C., 1415 Yale Ave. N.W.
Marsh, O. J., 906 Linwood Ave. S.W.
McConnell, A. R., 801 Market Ave. N.
McCOY, OLIVEE M., 2921 8th St. N.W.
Mossor, John E., 3456 Overhill Rd. N.W.
North, Darrel, 624 Smith Ave. N.W.
Patterson, M. E., Agency, 204 Market Ave. S.
Polsky Real Estate Agency, 308 4th St. N.W.
Reiss, Wm. A., 2225 9th St. N.W.
Renner, L. W. Inc., 803 E. Tusc St.
Rice, Bess Agency, 1456 Cleveland Ave. N.W.
Roberts, E. C. Agency, 205 Market Ave. S.
Roose, J. M., 132 Market Ave. S.
Rowe, John Agency, 312 3rd St. N.W.
Safron, John Agency, 204 Market Ave. S.
Scheetz, Al Agency, 116 McKinley Ave. N.W.
Schicker, C. N., Renkert Bldg.
Schmidt, Michael, 2512 West Tusc St.
Schwab, M. F. Co., 205 Market Ave. S.
Semple, Loree V., 1145 Delverne Ave. S.W.
Seran Agency Co., 309 Peoples Bank Bldg.
Sharick, C. G. Co., First Nat'l Bank Bldg.
Spiker, Ralph, 416 Peoples Bank Bldg.
Steiner, J. C. Co., 328 Cleveland Ave. S.W.
Stenger, R. E. Agency, 2236 Washington Blvd. N.W.
Sweatt, Wm. J., Mellett Bldg.
Title Mtge. Co., First Nat'l Bank Bldg.
Unger, L. B., E. Maple St. Ext., North Canton.
Unger, Leslie C., 3701 54th St. N.W., North Canton.
Underwood, C. E., Wayneburg.
Walters Agency, Renkert Bldg.
Weintraub, M., 200 W. Tusc St.
Wetzel, Della, 1320 Arnold Ave. N.W.
Whipple, Dru, 1311 Louisiana Ave. N.W.
Whitmer, N. E., 638 Dueber Ave. S.W.
Wiggins, Geo. T., 504 Peoples Bank Bldg.
Williams, L. A., First Nat'l Bank Bldg.
Wise, Carl F. Agency, Citizens Bank Bldg.
Wise, H. D., 105 S. Main St., North Canton.

SALES
BUILDER
APPRAISALS
Clay H. McCoy
and
Olivee M. McCoy
Cor. 8th & Werts N.W.
CANTON 3, OHIO
Phone 6-4795

Champaign County Real Estate Board

Active Members, 8; Others, 4.
President: Lamar Fitzgivens, 113 W. Court St., Urbana.
Secretary-Treasurer: Jack McKeever, 33½ Monument Sq., Urbana.
Baker, John C., 126½ N. Main St., Urbana.
Buroker, Leo, 100 Sciota St., Urbana.
Dowds, D. D., 106½ Scioto St., Urbana.
Frantz, Carroll S., 115 W. Court St., Urbana.
Lutz, E. C., 27 Monument Square, Urbana.
McKeever, Jack, 33½ Monument Sq., Urbana.
Neer, J. C., 121 Miami St., Urbana.
Smith & Rogers, 113 W. Court St., Urbana.

The **T. K. HARRIS AGENCY** Co.
127 Second St., N.E.
CANTON 2, OHIO
Specializing for the last 45 years in the sale of commercial and industrial properties and property management.

ROBERT A. CLINE, INC.
REAL ESTATE
1027 Enquirer Bldg. Cincinnati, Ohio Cherry 1440
INDUSTRIAL, COMMERCIAL AND RESIDENTIAL SALES AND LEASES
MANAGEMENT — MORTGAGE — APPRAISALS — INSURANCE

Cincinnati Real Estate Board

Active Members, 372; Others, 219.
President: Charles H. Walsh, 1235 Union Trust Bldg. (2).
Executive Secretary: Harry J. Mohlman, 612 Mercantile Library Bldg.
Ackermann, R. A. (Bond Hill Realty Co.), 1661 California Ave. (37).
Addis, George, 355 Springfield Ave. (15).
Albers, Joseph A., 3629 Glenmore Ave. (11).
Alsfelder, Ferd P., 530 Main St. (2).
Ammons, Mrs. Maude B., 235 Erkenbrecker Ave. (29).
Ansted, Robert C., 7119 Vine St. (16).
Armand, Mrs. Carrie Koch, 4165 Hamilton Ave. (23).
Arnett, James M., 2009 Williams Ave. (12).
Bacon, Edward C., 6036 Hamilton Ave. (23).
Ballard, Mrs. Fannie, 418 Ludlow Ave. (20).
Ballard, Mrs. Irma L., 4609 Ward St. (27).
Barnes, Howard A., 4007 Huston Ave. (12).
Barrett, Mrs. Dorothy, 56 E. Mitchell Ave. (17).
Bartling, Harry L., 6997 Hamilton Ave. (31).
Batten, Mrs. Irene, 6710 Montgomery Rd. (36).
Bauer, Percy L., 7124 Montgomery Rd. (36).
Bauman, Oscar E., 2639 Erie Ave. (8).
Beck, Gordon C. (Warren Richards Co.), 211 E. 4th St. (2).
Becker, Bernard W., 8766 Colerain Rd. (24).
Becker, George H., 318 Ludlow Ave. (20).
Beeler, Doan W., 206 E. 5th St. (2).
Benkert, Melvin F., 2381 Struble Rd. (31).
Betts, S. C., 4 W. 7th St. (2).
Biecker, Gilbert F., 3186 Harrison Ave. (11).
Bien, Joseph J., 341 Calhoun St. (19).
Blanford, George W. (Blanford Realty Co.), 331 Ludlow Ave. (20).
Bloom, Herman, 3241 Harrison Ave. (11).
Bogart, Dale R. (Ray T. Bogart & Son), 2240 Beechmont Ave. (30).
Bowman, Stuart P., 6412 Hamilton Ave. (24).
Boyle, Earl (Boyle Realty Sales), R.R. 2, New Richmond.
Breen, James F., 6222 Montgomery Rd. (13).
Brossart, George B., 4575 Hamilton Ave. (23).
Brown, Audley H., 2357 Park Ave. (6).
Brown, Guy, 1335 Delta Ave. (8).
Bullock, John W., 4173 Hamilton Ave. (23).
Bunker, Henry B. (Western & Southern Life Ins. Co.), 4th & Broadway (2).
Burgess, Howard R., 204 Neave Bldg. (2).
Buttrick, John W., 4253 Paxton Ave. (9).
Callahan, W. P., 1005 North Bend Rd. (24).
Cammerer, Warren J., 3 W. Liberty St. (10).
Carpenter, T. Vinton, 3702½ Edwards Rd. (8).
Cassin, J. W., 5012 Reading Rd. (37).
Charls, Earl W., 3165 Harrison Ave. (11).
Cheek, John W., 4914 Colerain Ave. (23).
Christopher, Fred, 505 Walnut St. (2).
Clark, Stanley L., 6073 Montgomery Rd. (13).
CLINE, ROBERT A. (Robert A. Cline Inc.), The Enquirer Bldg. (2).
Comey, Harold D. (Thomas Emery's Sons Inc.), Carew Tower (2).
Conner, Dan T. (Conner & Cornell), 1 Calhoun St. (19).
Conver, George F., 2993 Linwood Rd. (8).
Cooper, Myers Y. (The Myers Y. Cooper Co.), 1609 Union Trust Bldg. (2).
Copenhaver, Ralph A., 8270 Colerain Pike (24).
Cornell, Lawrence (Conner & Cornell), 1 Calhoun St. (19).
Costello, Ralph J. (E. M. Costello & Son), 512 Mercantile Library Bldg. (2).
Cowles, Harold A., 6904 Plainsfield Rd. (36).
Cunningham, Oliver E., 792 Ludlow Ave. (20).
Czekalski, Richard L., 6043 Montgomery Rd. (13).
Davis, Mrs. Nina Y., 720 Elm Ave., Terrace Park.
DeGroat, George B. (Myers Y. Cooper Co.), 2649 Erie Ave. (8).
Demick, Mrs. Helen, 3372 Erie Ave. (8).
Deters, Robert H., 4845 Glenway Ave. (5).
Dieckmann, Edward R. Jr., 6073 Montgomery Rd. (13).
Dietz, Rowland E., 1961 Madison Rd. (6).
Dietz, Mrs. W. C. F., 1961 Madison Rd. (6).
Dillon, Joseph, 1116 Regent Ave. (37).
Dilz, Fred C., 6608 Elwynne Dr. (36).
Doench, Lockwood G., 3344 Erie Ave. (8).
Doerger, Paul F., 424 E. 12th St. (10).
Donaldson, James H., 400 Forest Ave. (29).
Donaworth, A. L., 116 S. Walnut St., Harrison.
Dorger, Clarence A. Jr., 1204 Fountain Square Bldg. (2).
Dornette, Edward H. Jr., 3010 Harrison Ave. (11).
Doss, Adrian B. (20th Century Realty Co.), 1914 Carew Tower (2).
Downing, Erwin G. (5-3 Union Trust Co.), 4th & Walnut Sts. (2).
Dragul, Milton, 314 Schmidt Bldg. (2).
Droege, Fred Jr. (Fred'k A. Schmidt Inc.), 5th & Main Sts. (2).
DuBois, L. V. (Fred'k A. Schmidt Co.), 5th & Main Sts. (2).
Dunigan, Park G., 5203 Carthage Ave. (12).
Durand, Otto, 2550 Vine St. (19).
Dutro, Gilbert R., 1721 Van Zandt Rd. (24).
Eckert, Louis F., 3760 Montgomery Rd. (12).
Edgemon, William S., 1033 Union Trust Bldg. (2).
Edger, Gilbert, 2965 North Bend Rd. (23).
Edwards, B. B., 2116 Beechmont Ave. (30).
Ellerington, Earl, 6117 Hamilton Ave. (24).
Emery, Cyrus W., 2135 Beechmont Ave. (30).
Emmert, Amor C., 3105 Vine St. (19).
Ernst, Gustave O., 6710 Montgomery Rd. (36).
Espy, Wallace S., 535 Garfield Ave., Milford.
Evans, Wynne A., 15 E. 8th St. (2).
Evers, Hilary H., 1302 Main St. (10).
Eveslage, George F. (Wood Realty Co.), 1417 Carew Tower (2).
Fagley, Robert S., 3915 Plainville Rd. (27).
Fansher, Mrs. Nina M., 1328 Stanley St. (30).
Farris, William P., 3215 Harrison Ave. (11).
Fast, Herbert (Closterman-Fast Realty Co.), 1030 Provident Bank Bldg. (2).
Fath, Harry J. (Thomas Emery's Sons Inc.), Carew Tower (2).
Faulkner, Ray H., 2836 Linwood Rd. (8).
Faust, Russell C. (Cleneay & Nourse Co.), 111 E. 4th St. (2).
Faxon, Charles S. (Faxon Realty Co)., 3601 Belle Crest Ave. (8).
Faxon, Sidney L. (Faxon Realty Co.), 3601 Belle Crest Ave. (8).
Felix, Donald E., 5613 Montgomery Rd. (13).
Fellers, J. B. (Groesbeck, Dickson Kahn Co.), 1022 E. McMillan St. (6).
Fey, Edward W., 230 Hosea Ave. (20).
Fickenscher, Mrs. Lee, P.O. Box 387, Montgomery.
Filipp, William C., 845 Suire Ave. (5).
Finn, Waymouth, 2327 Ashland Ave. (6).
Fisher, Mrs. Marian S., 1721 E. McMillan St. (6).
Fogel, Nathan F., 513 Keith Bldg. (2).
Franks, Earl K. (Ratterman Realty Co.), 4904 Heuwerth Ave. (38).
Friedrich, Charles T. (Reliable Realty Co.), 602 2nd Nat'l Bank Bldg. (2).
Friedrich, Ernest C. (Friedrich & Huddle Real Estate), 2nd Nat'l Bank Bldg. (2).
Friedrich, Ernest G. (Reliable Realty Co.), 602 2nd Nat'l Bank Bldg. (2).
Friedrich, Frank, 4732 Glenway Ave. (5).
Garber, John H., 909 Mercantile Library Bldg. (2).
Gardell, J. M., Union Trust Bldg. (2).
Garfield, Morris W. (Schwartz Bros.), 1021 Temple Bar Bldg. (2).
Garrison, Stuart R. (Union Central Life Insurance Co.), 3rd & Vine Sts. (2).
Garrison, Miss M. E., 7560 Montgomery Rd. (36).
Gaston, Jack L., 5950 Hamilton Ave. (24).

J. F. O'Brien & Co.
Your Agent
Industrial and Investment Properties only
Provident Bank Bldg. CHerry 6717 Cincinnati 2, Ohio

CINCINNATI (Cont.)

Geiger, Miss Mary Emily, 1612 First National Bank Bldg. (2).
Gerhardt, Elmer, 5190 Leona Dr. (5).
Giles, Mrs. Lela, 6511 Tynne Ave. (13).
Goldberg, Michael H., 720 Main St. (2).
Goldey, Cecil James, 1617½ Van Zandt Rd. (24).
Goldey, Nathaniel H., 1617½ Van Zandt Rd. (24).
Goldsmith, Earl J., 1001 Atlas Bank Bldg., 524 Walnut St. (2).
Goldsmith, Philip F., 51 Erkenbrecker Ave. (20).
Gordon, Al., 417 Schmidt Bldg. (2).
Grady, Bernard, 4892 Guerley Rd. (38).
Grau, Joseph H., 3938 Montgomery Rd. (12).
Graves, P. G., 201 Hulbert Block, 534 Vine St. (2).
Green, Harrison G., 4330 Montgomery Rd. (12).
Grimm, Robert R., 2540 Vine St. (19).
Grogan, James J. (Fred'k A. Schmidt Inc.), 5th & Main Sts. (2).
Grupenhoff, Mrs. Clara (Estes Realty Co.), 1004 Provident Bank Bldg. (2).
Gudgeon, Neil Milton, 4226 Colerain Ave. (23).
Guilfoyle, Edward C. Sr. (Walnut Hills Realty Co.), 1624 Madison Rd. (6).
Gunning, James E., 6229 Montgomery Rd. (13).
Gytin, Harry B., Atlas Bank Bldg. (2).
Hadley, Walter F., 815 Mercantile Library Bldg. (2).
Hague, Harold W., 7131 Montgomery Rd. (36).
Handley, Harry C., 1529 Reading Rd., Reading (15).
Hannum, Cal, 3120 Harrison Ave. (11).
Hare, Raymond F. (George J. Hare & Son), 6013 Montgomery Rd. (13).
Hargrave, Mrs. Henrietta S., 1350 Edwards Rd. (8).
Harris, Albert, 501 Atlas Bank Bldg (2).
Harris, Samuel L., 911 Atlas Bank Bldg. (2).
Harvout, Clifford T. (Lewis A. White Co.), 17 Dixie Terminal Bldg. (2).
Hebesberger, Gus H., 5012 Reading Rd. (29).
Heidacher, Julius J. (Robert A. Cline Inc.), The Enquirer Bldg. (2).
Heis, Forest R. (Service Realty Co.), 505 Walnut St. (2).
Hendy, Mrs. Violet D. (Arcose Co.), 5450 Sidney Rd. (38).
Heuer, Charles, 3201 Harrison Ave. (11).
Hill, Herbert C. (Eastern Hills Realty Co.), 2263 Beechmont Ave. (30).
Hodge, E. Gest, 6048 Montgomery Rd. (13).
Hoffman, August (Fireside Realty Co.), 7034 Plainfield Rd. (36).
Hoffman, Walter, 2948 Harrison Ave. (11).
Hofmann, Robert (Robert A. Cline Inc.), The Enquirer Bldg. (2).
Hogan, Thomas Jr. (Thos. J. Emery Memorial), 315 Mercantile Lbr. Bldg. (2).
Holmes, Arthur M. (Fred'k A. Schmidt Inc.), 5th & Main Sts. (2).
Holz, Edward (Hearthstone Realty Co.), Main & Court Sts. (2).
Hornback, Mrs. Florence M., 6138 Kennedy Ave. (13).
Hotze, Albert J. (Hotze-Kuntzler Co.), 7520 Montgomery Rd. (36).
Hubbell, H. C., 918 E. Court St. (2).
Huber, Albert E. (Huber & McCudden), 7520 Hamilton Ave. (31).
Hubner, Austin N., 3261 Dickinson St. (11).
Huge, Al., 2516 Clifton Ave. (19).
Hughes, James A., 5826 Hamilton Ave. (24).
Hummel, William J., 3772 Feldkamp Ave. (11).
Humphries, J. Donald Jr., 2091 Sherman Ave. (12).
Huppertz, Howard W., 6073 Montgomery Rd. (13).
Ireland, E. F., 1113 Traction Bldg. (2).
Isaacs, Robert E. (Cincinnati Management Co.), 3717 Eastern Ave. (26).
Johnson, Robert S., 2934 Markbreit Ave. (9).
Johnson, William W., 15 E. 3rd St., Rm. 17 (2).
Judy, Mills, 1608 Union Trust Bldg. (2).
Jurgensen, Mrs. Laura F., 6242 Montgomery Rd. (13).
Kain, Harry C., Box 359, R.R. 10, Kugler Mill Rd. (27).
Kappes, Clifford H., 216 Schwartz Bldg. (2).
Kasteiner, Stephen, 3232 Jefferson Ave. (20).
Keith, Mrs. Edna, 6588 Wooster Pike (27).
Kent, Joseph G. Jr. (Morgan & Co.), 5229 Glenway Ave. (38).
Kirschner, Saul, 417 W. 7th St. (3).
Kling, Harold G., 22 W. 7th St. (2).
Kluener, A. E. (The Central Trust Co.), 4th & Vine Sts. (2).
Koch, Jos. A. (Ohio Realty Co.), 1721 Esmonde Ave. (14).
Koehler, L. A., 1314 Race St. (10).
Koenig, W. Edwin, 7722 Hamilton Ave. (31).
Kopf, Walter, 825 Delta Ave. (26).
Kopf, Willard, 825 Delta Ave. (26).
Kramer, Robert J., 3512 Erie Ave. (8).
Kuhlman, Egbert W., 3703 Carew Tower (2).
Kuhn, Spencer G. (Warren E. Richards Co.), 211 E. 4th St. (2).
Kuntzler, John J. (Hotze-Kuntzler Co.), 7520 Montgomery Rd. (36).
Kuwatch, Louis A., 5332 Colerain Ave. (23).
Kwartler, Morris (Forest Real Estate Office), 3461 Reading Rd. (29).
Lambert, John F., 5669 Glenway Ave. (38).
Lane, Homer, 2110 Bennett Ave. (12).
Lang, Leroy, 30 Cromwell Rd., Greenhills (18).
Larkby, Oliver S., 808 Edwards Bldg. (2).
Laudt, William, 2415 Vine St. (19).
Lauerman, Lee (Lauerman & Bridges Realty Co.), 4614 Montgomery Rd. (12).
Lehman, Harry J., 4600 Montgomery Rd. (12).
Lehman, Jule G., 5455 Montgomery Rd. (12).
Leibold, A. W. (Fred'k A. Schmidt Inc.), 5th & Main Sts. (2).
Lenz, Charles H., 3249 Koenig Ave. (11).
Leonard, Theo. C., 416 First Nat'l Bank (2).
Lidell, Lyle L., 4617 Montgomery Rd. (12).
Liles, Mrs. T., 8407 Burns Ave. (15).
Loeb, Louis L., 216 Schwartz Bldg. (2).
Lohmeier, Fred H., 3111 Harrison Ave. (11).
Lowenstein, Milton, 813 Elm St. (2).
Lucas, R. M., 115 W. 3rd St. (2).
Lyon, Galen M., 3195 Griest Ave. (8).
Malick, Frank, 404 Ingalls Bldg. (2).
Manthey, John E., 4408 Montgomery Rd. (Norwood) (12).
Marshall, James B. (Castle Realty Co.), 5155 Montgomery Rd. (12).
Marshall, Robert I., 6073 Montgomery Rd. (13).
Martineau, Harry L., 3349 Harrison Ave. (11).
Mason, Albert S., 29 E. Aracona Dr. (15).
Mason, John D., 6709 Vine St. (16).
Masters, James E., 6704 Montgomery Rd. (36).
Mathias, Jos. G., 3128 Harrison Ave. (11).
MAYER, ALBERT J. Sr. (Theo. Mayer & Bro.), 1515 First Nat'l Bank Bldg. (2).
MAYER, ALBERT J. Jr. (Theo. Mayer & Bro.), 1515 First Nat'l Bank Bldg. (2).
MAYER, CARL A. (Theo. Mayer & Bro.), 1515 First Nat'l Bank Bldg. (2).
Mayer, George E. Jr. (Robert A. Cline Inc.), The Enquirer Bldg. (2).
Mayer, Melvin B., 918 First Nat'l Bank Bldg. (2).
Mayerson, Manuel D., 424 Provident Bank Bldg. (2).
McCabe, John W., 4937 Montgomery Rd. (12).

JOHN C. REED

"Parking Lot Specialist"

Sales — Management
Leasing
Commercial Properties

1418 First Natl. Bank Bldg.

Cincinnati, Ohio

McClure, Charles A., 68 Wm. Howard Taft Rd. (19).
McCudden, Robert C. (Huber & McCudden), 7520 Hamilton Ave. (31).
McCulley, G. Gerald, 1135 Wilmont Ct. (24).
McIlvain, Thomas, 612 Springfield Pike (15).
McNeil, Victor V., 305 Edwards Bldg., 528 Walnut St. (2).
Meek, J. Finley, 3157 Woodford Ave. (36).
Meeko, Stephen E., 3919 Taylor Ave. (9).
Mefford, William F., 5101 Montgomery Rd. (12).
Meinhart, John W., 3004 Harrison Ave. (11).
Mercer, Mrs. Fern, 6822 Betts Ave. (24).
Mercer, Herbert E. Jr., 2089 Sherman Ave. (12).
Merz, Ormonde J., 1208 Traction Bldg. (2).
Mesloh, H. W. (Provident Svgs. Bk. & Tr. Co.), SEC 7th & Vine Sts. (2).
Miller, Mrs. Esther M., 3564 Montgomery Rd. (7).
Miller, Lou, 5731 Sierra Park (27).
Mitchell, P. Lincoln (Fred'k A. Schmidt Inc.), 5th & Main Sts. (2).
Monce, E. W., 2712 Erie Ave. (8).
Moorman, Ed. C., 18 E. 4th St. (2).
Moran, Harry C., 2611 Vine St. (19).
Nathan, Abe, 13 E. 8th St. (2).
Nathan, Philip, 1832 Colmar Lane (37).
Natorp, Mrs. N. Peg, 120 E. 13th St. (10).
Naz, John A., 2908 Woodburn Ave. (6).
Nead, Gordon E., 920 Federal Reserve Bank Bldg. (2).
Neumann, N. J., 2615 Harrison Ave. (11).
Newburger, Harry B., 1718 First Nat'l Bank Bldg. (2).
Niemeyer, Harry E., 414 Walnut St. (2).
Norris, Richard W., 3312 Harrison Ave. (11).
Novotny, Joseph A., 4242 Oakwood Ave. (36).
O'Brien, Mrs. Esther B., 3450 Michigan Ave. (8).
O'Brien, George D., 805 Second National Bank Bldg. (2).
O'BRIEN, J. F., 909 Provident Bank Bldg. (2).
O'Connor, William B., 843 Academy Ave. (5).
Oelrich, Harry, 2724 Vine St. (19).
Oldham, E. S., 2803 W. McMicken Ave. (25).
Olman, Morton W., 309 Main St. (2).
Orth, Mrs. C. Sue, 3372 Erie Ave. (8).
Osterbrink, Sylvester F., 306 Second Nat'l Bank Bldg. (2).
Painter, George B., 6730 Plainfield Rd. (36).
Palmer, Lester W., 605 First Nat'l Bank Bldg. (2).
Palmer, William J., 605 First Nat'l Bank Bldg. (2).
Parchman, William J., 5906 Hamilton Ave. (24).
Parker, Russell H., 203 E. 7th St. (2).
Parr, Joseph, 606 Vine St. (2).
Parr, Joseph B., 7049 Hamilton Ave. (24).
Payler, Alan G., 3021 Madison Rd. (9).
Peppers, Mrs. Edna L. (Burnes Realty Co.), 5924 Madison Rd. (27).
Peters, Ralph C. (Town & Country Realty Co.), 1539 Cedar Ave. (24).
Plohr, Willard F., 4773 Dale Ave. (38).
Ploss, William F., 3832 Roswell Ave. (11).
Poage, C. Dean, 414 Walnut St. (2).
Poland, William B., 1502 First Nat'l Bank Bldg. (2).
Poole, John V., 121 Opera Pl. (2).
Potthoff, Henry A. (Robert A. Cline Inc.), The Enquirer Bldg. (2).
Powers, Charles B., 900 Union Trust Bldg. (2).
Poysell, Robert E., R.R. 4, Box 118A, Ft. Pierce, Fla.
Radabaugh, Benjamin, Box 33, Montgomery.
Rainer, Sidney, 602 Provident Bank Bldg. (2).
Ratterman, Clifford H., 106 Alabama Ave., Ft. Lauderdale, Fla.
Readnour, W. L., Mariemont Hotel (27).
REED, JOHN C., 1418 First Nat'l Bank Bldg. (2).
Resor, Miss Kate, 6524 Blue Ridge Ave. (13).
Richards, Warren E., 211 E. 4th St. (2).
Rittenhouse, Leo, 519 Howell Ave. (20).
Robers, Joseph J., 5789 Colerain Ave. (24).
Rocker, Lyman P., 9561 Conklin Ave., Blue Ash.
Roell, Albert J. (Morgan & Co.), 5229 Glenway Ave. (38).
Romer, Ervin H., Box 70G, Northfield Le., R.R. 5 (15).
Rosmarin, Al. M., 1808 Van Zandt Rd. (24).
Ross, Mary Jo., 6024 Montgomery Rd. (13).
Roth, Irwin I., 501-3 Krippendorf Bldg. (2).
Rothchild, Sylvan Z., 1009 First Nat'l Bank Bldg. (2).
Rule, Marguerite S., 4320 Erie Ave. (27).
Ryan, John J. (Larchmont Realty Co.), 401 Ingalls Bldg. (2).
Sachs, Jacob I., 307 W. 7th St. (2).
Sander, Louis A., 500 Mercantile Lbr. Bldg. (2).
Scarborough, W. E., 3215 Madison Rd. (9).
Schaefer, George W., 2010 Ferguson Rd. (38).
Schantz, William (Cincinnati Management Co.), 3717 Eastern Ave. (26).
Schirmer, Russell A., 111 E. 4th St. (2).
SCHMIDT, WALTER S. (Fred'k A. Schmidt Inc.), 5th & Main Sts. (2).
Schoeppel Carl F., 6117 Ridge Ave. (13).
Schrage, Raymond A., 1802 Catalpa Ave. (24).
Schulze, W. H., 3120 Harrison Ave. (11).
Scott, John D., 6 Andover Rd. (18).
Scudder, Frank R., 4135 Mad Anthony St. (23).
Sharp, Raymond D., 6645 Elwynne Dr. (36).
Shell, West Jr. (Myers Y. Cooper Co.), 2649 Erie Ave. (8).
Shepherd, Edward H. (Comey & Shepherd Inc.), 1339 Union Trust Bldg. (2).
Shipp, Rupert H., Box 335, Ebenezer Rd. (33).
Spang, Miss Goldie H., 4115 Forest Ave. (12).
Speckter, Jacob D., 124 E. 9th St. (2).
Spilker, John B., First Nat'l Bank Bldg. (2).
Spilker, John W., 409 First Nat'l Bank Bldg. (2).
Spinnenweber, John N., 6073 Montgomery Rd. (13).
Spindler, Joseph A., 7509 Hamilton Ave.
Spivak, Frank (Dragul-Spivak & Assoc.), 314 Schmidt Bldg. (2).
Springmeier, Cliff W., 3201 Linwood Rd. (26).
Spurrier, E. W., Sharon Ave., Sharonville.
Sthulbarg, Samuel S. (Stewart & Co.), 707 Schmidt Bldg. (2).
Stoller, Maurice, Atlas Bank Bldg. (2).
Straus, Stanley S. (Cleneay & Nourse Co.), 111 E. 4th St. (2).
Strifler, Frank, 4825 Whetsel Ave. (27).
Strong, Robert O., 6102 Ridge Ave. (13).
Sudbrack, Chester C., 702 E. McMillan St. (6).
Swift, Charles C. (Fred'k A. Schmidt Inc.), 5th & Main Sts. (2).
Taft, J. C., 6075 Montgomery Rd. (13).
Talbert, Mrs. Wm. E., 2604 Observatory Rd. (8).
Tansing, C. H., 8077 Colerain Pike, Groesbeck (24).
Tarr, R. Gordon (Walter H. Tarr & Son), 612 W. 5th St. (3).
Tatum, Mrs. Ann E., Box 139-A, Humphrey Rd. (36).
Tobler, Mrs. Elsie Cluthe, 35 W. Rochelle (19).
Tuke, Carl (Fred Tuke & Son), 914 Main St. (2).
Tuke, Fred (Fred Tuke & Son), 914 Main St. (2).
Tuke, Louis J. (Fred Tuke & Son), 914 Main St. (2).
Tuke, Robert (Fred Tuke & Son), 914 Main St. (2).
Tuttle, P. G., 519 Main St. (2).
Voller, Mrs. Mary L., 8176 Vine St. (15).
Wachendorf, Robert H., 1720 Section Rd. (16).
Walsh, Charles H., 1235 Union Trust Bldg. (2).
Walters, Jacob W., 1814 First Nat'l Bank Bldg. (2).
Walton, Arthur A., 3327 Eastside Ave. (8).
Warner, Mrs. Lenore P., 3919 Elsmere Ave. (12).
Weber, William F., 4037 Glenway Ave. (5).
Weinstein, Maurice L., 831 W. 9th St. (3).
Weiss, Herman, 426 E. 4th St. (2).
Welemirow, Peter, 6018 Hamilton Ave. (24).
White, Lewis A. (Lewis A. White Co.), 17 Dixie Terminal Bldg. (2).
Whitmire, J. F., 1334 Union Trust Bldg. (2).
Widman, Carl A. (Suburban Realty Co.), 7031 Plainfield Rd. (36).
Wilt, Mrs. Stella (Wilt Realty Co.), 3614 E. Galbraith Rd. (36).
Winterrowd, Roy, 121 N. Benson St. (15).
Wittekind, John, 6807 Hamilton Ave. (24).
Woeber, Mrs. Virginia M. (Woeber Realty Co.), 2974 Madison Rd. (9).
Wood, Reuben J., 7 E. 5th St. (2).
Yerkes, Clyde A., 7521 Harrison Ave. (31).
Young, Clarence E., 9428 Montgomery Rd., Montgomery.
Young, W. R., 1111 E. McMillan St. (6).
Zennie, Michael M. (Estate & Title Co.), 1272 Morton St. (8).
Zimmers, Louis G., 1444 Collinsdale Ave. (30).

CINCINNATI'S
Largest Real Estate Organization — Est. 1878

EST. 1878
FRED'K A. SCHMIDT
INC.

"EVERYTHING IN REAL ESTATE"

SCHMIDT BUILDING — Southwest Corner Fifth and Main
Telephone — DUnbar 1780

INDUSTRIAL, BUSINESS AND
RESIDENTIAL PROPERTIES
SALES — LEASES

The WOOD REALTY COMPANY

DU 6000 — 1417 Carew Tower
CINCINNATI, OHIO

Clermont-Warren County Real Estate Board

Active Members, 18; Others, 22.

President: Lou Romohr, 9½ Broadway, Lebanon.

Secretary: Hilda L. Laudeman, 133 Main St., Milford.

Abaecherli, Carl, 15-16 Bank Bldg., Lebanon.
Beltzhoover, George M., R. R. 2, Morrow.
Bercaw, C. W., Main St., Mason.
Brandenburg, C. W., South Lebanon.
Cornett, A. M., Jackson St., Loveland.
Easley, C. P., 929 Forest Ave., Milford.
Ertel, Albert, R. R. 1, Foster.
Ferris, Ernest, 247 N. Broadway, Lebanon.
Florea, Donald R., 411 Main St., Milford.
Hardoerfer, John, Bank Bldg., Milford.
Lail, Gladys, Blanchester.
Larkin, S. L., Main St., Batavia.
Romohr, Lou, 9½ N. Broadway, Lebanon.
Rossman, James, Franklin.
Spetz, Marshall A., Williamsburg.
Thompson, Ellis C., 418 Mulberry St., Lebanon.
Wall, R. L., Main St., Batavia.
Williams, Verne H., 133 Main St., Milford.

Cleveland Real Estate Board

Active Members, 408; Others, 597.

President: Lloyd E. Dutcher, 19533 Detroit Rd. (16).

Secretary: Charles E. Norlin, 108 The Old Arcade.

Ackerer, John M. Jr., 27004 Lorain Rd., N. Olmsted.
Ambler, William, 305 E. Ohio Gas Bldg. (14).
Anderson, John F., 2126 Lee Rd. (18).
Anzalone, J. J., 3600 Terminal Tower (13).
Apple, Joseph, 1901 Parkway Dr. (18).
Armstrong, E. R., 1386 Warren Rd. (7).
Arnold, Robert H., 12417 Cedar Rd. (6).
Arnos, Wm. T. Jr., 4141 Mayfield Rd. (21).
Arthur, John D., 1400 Schofield Bldg. (15).
Auble, T. D., 15509 Madison Ave. (7).
Aubrecht, James V., 16004 Broadway.
Auld, Emma S., 3397 Dellwood Rd. (18).
Auslander, Morris, 15622 Madison Ave. (7).
Azalino, Rose, 6650 Pearl Rd. (29).
Babitzky, Gustav, Rt. 42, Strongsville.
Baer, Harry H., 3264 Rumson Rd. (18).
Bailey, E. B., 5326 Pearl Rd. (9).
Barnow, Gustave A., 9746 Lorain Ave. (2).
Barr, Madlyn, 12417 Cedar Rd. (18).
Basler, Lawrence J., 12800 Cedar Rd. (18).
Bates, Stanlee T., 10535 Carnegie (6).
Batt, Tom, 4380 Mayfield Rd. (21).
Beach, Robert A., 26 N. Rocky River Dr., Berea.
Behrens, Theodore C., 15508 Madison Ave. (7).
Bender, M. W., 1334 Cleveland Hts. Blvd. (21).
Berardi, Bert P., 2637 Exeter Rd. (18).
Berwald, Robert F. Jr., 1214 Williamson Bldg. (14).
Beyer, Ben B., 1425 Williamson Bldg. (14).
Billings, C. Ray, 13538 St. Clair Ave. (10).
Blaha, Louis E., 5466 Broadway, Rm. 209 (27).
Bliss, Carroll A. Sr., 3585 W. 52nd (2).
Bliss, Kenneth L., 1836 Euclid Ave. (15).
Booth, Wm. H., 19102 Detroit Rd. (16).
Borden, Margaret M., 1416 Lewis Dr. (7).
Borges, Norton A., 2480 Noble Rd. (21).
Bouse, Hugo, 30703 Lake Shore Blvd.
Bowler, Neil E., 4824 Turney Rd. (25).
Bowman, James R., 18251 Detroit Ave. (7).
Boyd, Nancy, 2440 Euclid Hts. Blvd. (6).
Boykin, B. L., 739 Nat'l City Bank Bldg. (14).
Bradley, A. I., 508, 1010 Euclid Bldg. (15).
Braman, Charles A., 1935 Euclid Ave. (15).
Branch, E. A., Euclid & E. 9th St. (1).
Bright, Mary, 3586 W. 25th (9).
Britton, Fred, Aurora Rd., Solon.
Brown, James J., 5767 Ridge Rd. (29).
Brown, John Thomas, 12417 Cedar Rd. (6).
Brown, William H., 17591 Broadway.
Buckingham, S. M., 520 Williamson Bldg. (14).
Burns, Cyril M., 15802 Lorain Ave. (11).
Byrne, William T., 1535 Hayden Ave. (12).
Campbell, C. A., 15518 Detroit Ave. (7).
Capretta, William J., 1343 Green Rd.
Carpenter, R. C., 3030 Euclid Ave. (15).
Carrier, Willis H., 15305 Detroit Ave. (7).
Chase, Reah E., 17233 Greenwood Ave.
Cherdon, Ella G., 15629 Euclid Ave. (12).
Cohen, Samuel M., 724 Nat'l City Bank Bldg. (14).
Coit, Wm. Clark, 23005 Fairmount (21).
Conelly, L. S., 610 Broadway, Bedford.
Conroy, Kathleen T., 5368 Pearl Rd. (29).
Cowan, Robert C., 4145 Mayfield Rd. (21).
Cragin, Raymond T., 825 Nat'l City E. 6th Bldg. (14).
Cramer, Arthur J., 20111 W. Lake Rd. (16).

Combined . . .
real estate services
★RESIDENTIAL
★COMMERCIAL
★INDUSTRIAL
Sales and *Construction*
Financing and *Insurance*
Marvin Helf, Inc.
SW 5-3000
10001 Carnegie Ave.
Cleveland 6, Ohio

Crawford, W. C., 14589 Madison Ave. (7).
Crawford, W. J. Jr., 789 Union Commerce Bldg. (14).
Crooks, Robert J., 22374 Lorain Ave. (16).
Darling, Graeme, 214 Hippodrome Bldg. (14).
Davidson, T. W., 12204 Superior Ave. (6).
Daycak, Steven A., 2424 Broadview Rd. (9).
Desmone, Anthony B., 4296 Pearl Rd. (9).
De Vanna, Helen M., 535 E. 185th (19).
Dlouhy, John V., 5101 Fleet Ave. (11).
Donnelly, Anne M., 1438 W. 116th (11).
Dorchak, Emma F., 4137 E. 154th (28).
Doty, Chas. E., 1019 Hipp. Bldg. (14).
Drach, Dudley, 15600 Madison Ave. (7).
Drake, John Toby, 6609 Orchard Grove (9).
Duffy, Martin J., 2136 Noble Rd. (12).
Duly, Mike Jr., 5415 Pearl Rd. (29).
Dunlap, Donald C., 3030 Euclid Ave. (15).
Dunn, Paul A., 2419 Lee Blvd. (18).
Durhamer, Wm. L., 19056 Detroit Rd. (16).
Dutcher, Bert E., 19533 Detroit Rd. (16).
Dutcher, Lloyd E., 19533 Detroit Rd. (16).
Dykes, Stanley L., 4663 Turney Rd. (25).
Efferth, L. J., 1404 E. 9th (14).
Eggleston, Phillip, 15600 Madison Ave. (7).
Eggleston, Warner, 15600 Madison Ave. (7).
Eisenberg, Albert C., 402 Swetland Bldg. (15).
Ellicock, Margaret, 107 South St., Chardon.
Elliott, S. K., 13181 Cedar Rd. (18).
Ellis, F. Ross, 16508 Detroit Ave. (7).
Engstrom, Roy G., 2636 N. Moreland Blvd. (20).
Everson, Paul J., 24130 Lake Shore Blvd. (23).
Faucett, James S., 3542 W. 119th St. (11).
Feigenbaum, Gabriel, Rm. 516, 1010 Euclid Bldg. (15).
Felty, J. G., 4406 Pearl Rd. (9).
Ferris, Charles J., 308 Leader Bldg. (14).
Fisher, Forrest E., 14124 Detroit Ave. (7).
Fishman, Maurice J., 9720 Ridgewood Dr. (29).
Fodor, Alex, 3308 Lorain Ave. (13).
Fodor, Louis, 3309 Lorain Ave. (13).
Forbes, George E., 15118 Detroit Ave. (7).
Forbes, George S., 15118 Detroit Ave. (7).
Ford, Cyrus Clark, 1313 Williamson Bldg. (14).
Free, Robert L., 825 Nat'l City E. 6th Bldg. (14).
Freeland, George H., 19211 Beachcliff Blvd. (16).
Freeland, Wade T., 157 E. Bridge St., Berea.
Freilach, Robert F., 13611 Miles Ave. (5).
Frick, Steven P., 15523 Detroit Ave. (7).
Frick, Urshal, 15523 Detroit Ave. (7).
Fuerst, Mrs. Hilda, 261 The Arcade (14).
Gall, R. A., 4815 Pearl Rd. (9).
Gannon, Thomas F., 12602 St. Clair Ave. (8).
Gartner, Dan, 1433 Cordova Ave. (7).
Gay, Ruth M., 12417 Cedar Rd. (18).
George, Stereo, 15500 Greenway Rd. (11).
Gibson, Ralph E., 22091 Euclid Ave. (17).
Gillam, J. Wm., 4149 W. 219th, Fairview Park.
Gilmore, Joseph F., 13835 Lorain Ave. (11).
Goldman, L. E., 71st Euclid Bldg. (3).
Goldman, Mattis Y., 630 Nat'l City E. 6th Bldg. (14).
Good, Malcolm T., 1539 Genessee (21).
Goss, H. C., 1230 Union Comm. Bldg. (14).
Goudy, Orlin F., 345 Engineers Bldg. (14).
Green, J. H., 1122 Citizens Bldg. (14).

THE T. W. GROGAN CO.
Cleveland, Ohio
Building Management — Mortgage Loans — Brokerage
Hanna Building **CHerry 1-5080**

Greenwood, Walter P., 844 Prospect Ave. (15).
Griffin, John F., 13628 Belleshire Ave. (11).
GROGAN, T. W., 640 Hanna Bldg. (15).
Gruehl, Clarence O., 3549 E. Scarborough Rd. (18).
Gunderson, L. M., 13124 Shaker Sq. (20).
Haas, Edwin F., Fry Rd., Berea.
Haas, Joseph J., 4618 Euclid Ave. (3).
Hackett, F. Hunter, 12417 Cedar Rd. (6).
Hall, John Edward, 22804 Lorain Ave. (26).
Hampton, H. H., 1401 Terminal Tower (13).
Hanks, Edward F., 16806 Broadway, Maple Heights.
Hanson, Fred J., 4040 Hayfield Rd. (21).
Hare, Alden B., 5220 Mayfield Rd. (24).
Harlan, Jack, 2569 Noble Rd. (21).
Harrington, S. A., 2051 E. 221st (17).
Harris, C. S., 1-3 E. Washington St.
Hatcher, Donald C., 14412 Detroit (7).
Hausman, M. H., 706 Fidelity Bldg. (14).
Heise, Ferd, 5649 Ridge Rd. (9).
HELF, MARVIN M., 10001 Carnegie Ave. (6).
Henke, Marion E., 11620 Edgewater Dr. (2).
Hersh, Maurice E., 12602 Lorain Ave. (11).
Hildreth, Frank, 4325 Mayfield Rd. (21).
Hoffman, Arthur E., 3341 Broadview Rd. (9).
Holub, Fred, 12705 Miles (5).
Homa, John, 5705 Fullerton (5).
Homa, Stanley, 8808 Garfield Blvd. (5).
Hopkins, Floyd L., 346 Cordurov R.D. 1.
Horter, George, 10400 Brighton Rd. (8).
Hosler, Eleanor, 18432 Lynton Rd. (22).
Houghton, Burt W., 14412 Detroit Ave. (7).
Hritz, John, 2222 Broadview Rd. (9).
Hrovat, Frances M., 888 Ravine Dr. (18).
Huber, Joseph A., 1306 War.-Center Rd. (21).
Huxtable, H. S., 15509 Madison Ave. (7).
Jacobs, David H., 608 Park Bldg. (14).
Jameson, Robert S., 18950 Lake Shore Blvd. (19).
Jarus, A. J., 4785 Pearl Rd. (9).
Jelarcic, Anton, 4663 E. 93rd (25).
Jennings, Minnie H., 14900 Broadway (5).
Jirousek, W. E., 3374 E. 55th (27).
Johnson, A. L., 15326 Lorain Ave. (11).
Johnson, Claude U., 14526 Detroit Ave. (7).
Jones, J. H. Jr., 620 N.B.C. Bldg. (14).
Jones, Russell D., 16507 Lorain Ave. (11).
Jowett, Helen G., 1530 Parkway Dr. (7).
Kadar, Stephen, 2717 Lorain Ave. (13).
Kalna, Jos. W., 5267 Pearl Rd. (29).
Kangesser, H. A., 2921 Prospect (15).
Karner, M. L., 23314 E. Groveland (21).
Kaserman, Karl F., 1404 E. 9th (14).
Kelly, Norbert R., 22350 Hilliard Rd. (16).
Kemper, Edward J., 2536 Noble Rd. (21).
Kenny, John J., 2460 Glendon Rd. (18).
Kilbane, Frank T., 11601 Detroit Ave. (2).
Killius, Virginia W., 1361 W. 91st St. (2).
Kiml, Lada, 12801 Corlett Ave. (5).
King, Arnold S., 816 Hippodrome Bldg. (14).
King, K. R., 1072 Pennfield Rd. (21).
Kinney, Carl S., 23650 Hazelmere Dr. (22).
Kirby, William H., 1900 Euclid Ave. (15).
Klarreich, Harold, 2717 Lorain (13).
Klein, Ce Belle M., 19211 Beachcliff Blvd. (16).
Klonowski, Stanley Jr., 10001 Russell Ave. (25).
Klum, John E., 404 E. 156th (10).
Knific, John Sr., 820 E. 185th (19).
Knific, John Jr., 820 E. 185th (19).
Koblitz, H. D., Nat'l City E. 6th Bldg. (14).
Kovac, Edward F., 960 E. 185th (19).
Kraus, Stephen L., 627 Williamson Bldg. (14).
Krizman, Joseph A., 1204 Standard Bldg. (13).
Kugler, John C., 5720 Ridge Rd. (29).
Kurz, Clarence J. Jr., 19102 Detroit Rd. (16).
Lamb, David S., 14625 Clifton Blvd. (7).
Lambert, Frank W., 12103 Forest Ave. (20).
Lang, Laurence H., 825 Nat'l City E. 6th Bldg. (14).
LA RONGE, JOSEPH, 700 Hippodrome Bldg., (14).
LaRonge, Louis S., 700 Hippodrome Bldg. (14).
Larsen, John, 4169 Pearl Rd. (9).
Laundy, Howard H., 825 Nat'l City E. 6th Bldg. (14).
Laundy, R. B., 15600 Madison Ave. (7).
Laurie, Anthony J., 5640 Adams Ave. (8).
Lawrence, Donald C., 20141 W. Lake Rd. (16).

WANTED
REAL ESTATE INVESTMENTS AND STORES
ANY PLACE IN AMERICA
CALL
MAIN 1-0300
LEWIS & FINK
REAL ESTATE

Lazor, John, 4719 Brainard Rd., R.D. 2, Bedford.
Lefton, Benton, 18320 Lanken Ave. (19).
Lemon, James A., 1472 Wilmar Rd. (21).
Levine, Benjamin B., 3234 Oak Rd. (18).
LEWIS, M. E., 720 Euclid Ave. (14).
Lindsay, Walter E., 16809 Detroit Ave. (7).
Linn, Leroy, 738 Standard Bldg. (13).
Lloyd, N. R., 730 Nat'l City E. 6th Bldg. (14).
Logan, Kathryn Lamb, 13600 Shaker Blvd. (20).
Long, Hazel M., 2126 Lee Rd. (18).
Luddecke, Arno W., 1385 Cook Ave. (7).
Lynch, William, 17620 Lake Shore Blvd. (19).
Mac Kim, Anne, 905 Marshall Bldg. (13).
Maher, Francis J., 15802 Lorain Ave. (11).
Male, George, 11407 Union Ave. (5).
Malm, W. E., 414 1010 Euclid Bldg. (15).
Markos, Chris, 4380 Pearl Rd. (9).
Martin, I. R., 19625 Scottsdale Blvd. (22).
Maschuk, S. R., 4810 Lee Rd. (28).
Maser, Walter K., 15777 Broadway.
Masterson, C. P., 10429 Clifton Blvd. (2).
Matelski, Joseph P., 13835 Lorain Ave. (11).
Matthews, Bain Jr., 13872 Bennet Rd., North Royalton.
Mavec, Frank V., 17110 Lake Shore Blvd. (19).
Mazanec, Joseph, 3875 E. 131st (5).
McAdoo, Bruce E., 575 Broadway, Bedford.
McCourt, Muriel T., 3623 Lytle Rd. (22).
McGarry, John F., 14320 St. Clair (10).
McGwinn, George D., 905 Marshall Bldg. (13).
McLaughlin, Martin L., 13231 Detroit (7).
McLeod, Harry W., 3106 Mayfield Rd. (18).
Meifert, Arthur A., 603 Caxton Bldg. (15).
Mertens, Henry R., 16800 Madison Ave. (7).
Meywes, Peter, 3374 E. 55th St. (27).
Mikol, Alex, 9106 Broadway.
Miller, Ernest H., 16300 Detroit Ave. (7).
Miller, W. E., 1000 Union Comm. Arcade (14).
Minarik, F. L., 4909 E. Park Dr., North Olmsted.
Miskolcy, Frank, 4499 Broadview Rd. (9).
Moeller, Henry W., 18950 Lake Shore Blvd. (19).
Moke, Herbert, 5700 Ridge Rd. (9).
Molnar, Louis E., 6455 Pearl Rd. (29).
Molnar, Nicholas F., 23753 Gessner Rd., North Olmsted.
MORRIS, WARREN L., 33 Public Sq. (13).
Muliolis, P. P., 6606 Superior Ave. (3).
Mullenix, Charles A., 1220 Huron Rd. (15).
Naatz, Jeanne H., 1406 Elmwood Ave. (7).
Naegele, Frank, 14003 Lorain Ave. (11).
Naegele, Fred S., 14003 Lorain Ave. (11).
Need, Loretta H., 301 Canterbury, Bay Village.
Neff, Elmer E., 3441 Lee Rd. (20).
Negrelli, Frank J., 5985 Mayfield Rd. (24).
Nejedlik, James F., 11015 Union Ave. (5).
Nelson, Frank C., 21445 Lorain Rd. (26).
Neroni, John P., 12501 Woodland Ave. (20).

JOSEPH LARONGE, Inc.
REALTORS
HIPPODROME BUILDING
CLEVELAND
MAIN 1-0010
•
Specialists in
CHAIN STORE LOCATIONS
INVESTMENT — COMMERCIAL
RESIDENTIAL — ACREAGE
PROPERTIES
INDUSTRIAL SITES
SURVEYS AND ANALYSES
APPRAISALS
MANAGEMENT

Ostendorf-Morris Company
E. L. Ostendorf, M.A.I.
Warren L. Morris, M.A.I.
Edwin H. Smith, M.A.I.

Appraisers for Corporations, Banks, Attorneys, Government Agencies, Insurance Companies, Investors and Private Property Owners

Ostendorf-Morris Company
Public Square Bldg.
CLEVELAND, OHIO

CARLTON SCHULTZ COMPANIES
MORTGAGE LOANS
MANAGEMENT
SALES — LEASES
APPRAISALS
•
B. F. Keith Building
CLEVELAND, OHIO

In Columbus
SALES — LEASES
Industrial, Commercial and Investment Properties and Appraisals
EDWARD M. DAWSON
Realtor
Fletcher 1577
5 E. Long St.

CLEVELAND (Cont.)

Neuman, Emilie, River Rd., Gates Mills.
Newcomer, Frank C., 1820 Union Comm. Bldg.
O'Brien, Martin J., 1113 Fidelity Bldg. (14).
Obuch, John R., 4725 W. 35th St. (9).
Olesick, James S., 4719 W. 35th (9).
Orme, Mrs. Frances, 20845 Kinsman Rd. (22).
Orwick, Harlin B., 14503 Bayes Ave. (7).
OSTENDORF, EDGAR L., 33 Public Sq. (13).
Oviatt, Douglas G., 1621 Lee Rd. (18).
Owen, Conrad U., 15219 Madison Ave. (7).
Page, Oscar B., 15525 Lake Shore (10).
Palek, Jos. C., 12125 Revere Rd. (5).
Pangburn, Lee, 4593 Pearl Rd. (9).
Parker, Eugene L., 1250 Terminal Tower (13).
Pasek, Frank, 1275 Cleveland Hts. Blvd. (21).
Peak, Donna May, 15556 Glynn Rd. (12).
Pennington, Heaton, 850 Euclid Ave. (14).
Perk, Edward A., 5710 Portage Ave. (27).
Phelps, Vernon J., 19211 Detroit Rd. (16).
Phillips, Addie M., 20521 Edgecliff Blvd. (23).
Phillips, A. R., 607 Williamson Bldg. (14).
Pinard, Francis W., 22840 Mastick Rd. (26).
Pohner, Marcus E., 23933 Lorain Rd., North Olmsted.
Pope, Howard E., 809 Hippodrome Bldg. (14).
Popil, Nicholas B., 4725 W. 35th St. (9).
Porath, Joseph, 2828 Euclid Ave. (15).
Powell, Charles J., 520 Williamson Bldg. (14).
Pressler, Milton E., 16425 Lorain Ave. (11).
Priebe, James L., 9730 Denison Ave. (2).
Prischak, Michael Sr., 3674 E. 112th St. (5).
Prischak, Michael Jr., 11500 Union Ave. (5).
Pyfer, Frank, 23570 Mastick Rd., North Olmsted.
Racek, John S., 4168 E. 131st St. (5).
Racek, William J., 12915 Miles Ave. (5).
Radio, Lucien G., 20404 Lake Shore (23).
Ramsey, John W., 1338 Brockley Ave. (7).
Reap, Thomas, Aurora Rd., Solon.
Rebic, Robert J., 9621 Aetna Rd. (5).
Reed, Don W., 38 W. Erie St.
Reed, Robert D., 19054 Detroit Rd. (16).
Regal, Ralph Albert, 1611 Holyoke Ave. (12).
Reiss, Martin, 823 Prospect Ave. (15).
Risman, Joseph J., 3942 Lee Rd. (28).
Robbins, Harry, 340 Leader Bldg. (14).
Rogers, James F., 6821 Fleet Ave. (5).
Rosenblum, Sam, 10311 Superior Ave. (6).
Rosenthall, Lester M., 20651 Lake Shore Blvd. (19).
Rossoll, William D., 4313 State Rd. (9).
Rowland, Homer M., 4163 Mayfield Rd. (21).
Rowland, John P., 4163 Mayfield Rd.
Rozance, John, 15604 Waterloo Rd. (10).
Rozehnal, Ludvik A., 3819 E. 131st St. (20).
Rusnov, John, 404 E. 156th St. (10).
Sackett, Arthur L., 20515 Shaker Blvd. (22).
Salapa, George, 4380 Pearl Rd. (9).
Sandusky, Frank F., 4313 State Rd. (9).
Schloff, John H., 4902 Memphis Ave. (9).
SCHULTZ, CARLTON, 200 B. F. Keith Bldg. (15).
Scott, Roscoe E., 1537 Chardon Rd. (17).
Sedory, John, 3317 E. Overlook (18).
Seidman, Elmer H., 15600 Madison Ave. (7).
Sembric, Jane, 11109 Greenwich Ave. (5).
Shimmon, Ray M., 16808 Kinsman Rd. (20).
Shlesinger, Louis J., 2568 Overlook Rd. (6).
Siegler, Ernest H., 5255 State Rd. (29).
Sikorski, Joseph, 13201 Harvard Ave. (5).
Smith, Franklin H., 5672 Ridge Rd. (29).
Smith, Jos. M., 19548 Detroit Rd. (16).
Smith, Lawrence E., 1058 Union Comm. Bldg. (14).
Smythe, Marcus L., 20100 Kinsman (22).
Sobel, Rudolph W., 5636 Ridge Rd. (29).
Southard, Seth H., 19284 Detroit Rd. (16).
Spera, Geo. J., 11012 Notre Dame (4).
Spedling, Alois, 9713 Denison Ave. (2).
Spielman, Carl W., 17626 Grovewood Ave. (19).
Spitzig, Joseph A., 19115 Detroit Rd. (16).
Stakich, Daniel, 15813 Waterloo Rd. (10).
Stank, Mrs. Dorothy, 1502 Coventry Rd. (18).
Staunch, V. L., 23443 Lorain Rd., North Olmsted.
Steffner, Raymond C., 402, 1010 Euclid Bldg. (15).
Steiger, Norbert W., 2812 Lorain Ave. (13).
Stelier, Harry L., 6523 Euclid Ave. (3).
Stern, Joseph E., 9514 Lorain Ave. (2).
Stern, Robert L., Kinsman Rd., Chagrin Falls.
Stollmayer, Joseph C., 2590 E. 130th (20).
Stone, Jessica Justine, 4445 Parkton Dr. (28).
Strainic, George, 778 E. 185th (19).
Stratton, May Belden, 19101 Van Aken Blvd. (22).
Strekal, Jacob, 405 E. 200 St. (19).
Strobel, Ben E., 12845 Lorain Ave. (11).
Sturges, Ethel M., 778 E. 185th St. (19).
Sulak, Vera L., 764 E. 185th (19).
Swatek, Joseph J., 5365 Broadway (27).
Szalai, Steve, 10701 Buckeye Rd. (4).
Szaraz, Stephen, 687 Broadway, Bedford.
Tabor, Robert, 5825 Ridge Rd. (29).
Taft, Al T., 146 Front St., Berea.
Taft, Homer S., 29404 Lake Rd., Bay Village.
Tannenbaum, Sam, 10311 Superior Ave. (6).
TAYLOR, V. C. II., 863 Union Comm. Bldg. (14).
Thomas, Edith, 10712 Miles Ave. (5).
Tisovec, Mary, 1366 Marquette (3).
Tollis, Zane R., 3778 E. 116th St. (5).
Town, Wm. H., 24130 Lake Shore Blvd. (23).
Trattner, Harold, 402 Swetland Bldg. (15).
Treuhaft, A. A., 10514 Shaker Blvd. (4).
Truitt, Lurene W., 4069 Bluestone Rd. (21).
Umble, Fern A., 14417 Detroit Ave. (7).
Van Aken, Wm. R., 931 Nat'l City Bank Bldg. (14).
Varady, Michael M., 2700 Lorain Ave. (13).
Vick, Willis C., 18840 Lorain Ave. (26).
Wain, L. H. Jr., 706 Williamson Bldg. (14).
Walter, Ralph F., 2424 Broadview Rd. (9).
Wargo, Edward H., 9219 Miles Ave. (5).
Wargo, William A., 9219 Miles Ave. (5).
Warren, Raymond D., 2375 Noble Rd. (21).
Wearsch, Gerald C., Western Reserve Bldg.
Webb, James A., 12417 Cedar Rd. (6).
Webster, Cecil H., 12434 Cedar Rd. (6).
Webster, Keith V., 28924 Euclid Ave., Wickliffe.
Weed, Grover C., 13314 Miles Ave. (5).
Weiser, Samuel H., 1138 Schofield Bldg. (14).
Weldy, Lloyd O., 19623 Laurel Ave. (16).
Wells, Donald W., 1240 Nat'l City Bank Bldg. (14).
Welter, Katherine J., 26500 Lake Shore Blvd. (17).
Westmoreland, C. R., 22050 Lake Shore Blvd. (23).
White, Earle E., Plain Dealer Bldg. (14).
White, William Irving, 16830 Kinsman Rd. (29).
Wieland, Walter F., 12429 Cedar Rd. (6).
Wilkinson, Ezra G., 2495 Lee Blvd. (18).
Williamson, R. B., 1414 Victoria Ave. (7).
Willkom, Herman, 2012 W. 25th St. (13).
Wolf, James B., 415 Nat'l City Bank E. 6th (14).
Wolfe, John Carroll, 18005 Kinsman Rd. (22).
Wollerman, William T., 15326 Lorain Ave. (11).
Woods, J. B., 14417 Detroit Ave. (7).
Woods, William E., 3001 Fairmount Blvd. (18).
Wurstner, Joseph E., 2082 E. 4th St. (15).
Yerty, Arthur W., 1573 Hayden Ave. (12).
Yerty, Charles A., 1573 Hayden Ave. (12).
Zawada, Stephen, 7127 Broadway Ave. (5).
Zeman, Otto M., 4180 E. 147th St. (28).
Zollner, Karl, 3257 W. 128th St. (11).
Zoloty, Frank W., 3806 Whittington Dr. S.W. (29).

Columbiana County Real Estate Board

Active Members, 10; Others, 5.
President: J. S. Gibson, Leetonia.
Secretary: Clyde M. Tschantz, Lisbon.

Brian, Mary S., 139 S. Lincoln Ave., Salem.
Columbiana Realty, Inc., 32 S. Main, Columbiana.
Fisher, J. J., 1059 E. State St., Salem.
Fisher, J. V., 1059 E. State St., Salem.
Gibson, James S., 26 Walnut St., Leetonia.
Gow, C. D., 123 S. Broadway, Salem.
Greenamyer Agency, 26 Walnut St., Leetonia.
Kridler, Chester E., 267 E. State St., Salem.
Rauch Agency, 123 W. Lincoln Way, Lisbon.
Tschantz, Clyde M., 27 Park Ave., Lisbon.

COLUMBUS
Industrial
Commercial
Residential
Sales, Leases, Exchanges
ROBERT G. DENMEAD
Realtor
55 East State Street
Adams-8741 Adams-8773

Columbus Real Estate Board

Active Members, 290.
President: Robert G. Denmead, 55 E. State St. (15).
Executive Secretary: L. I. Chambers, 42 E. Gay St. (15).

Ackland, Richard E., 35 E. Gay St. (15).
Ackley, Wallace F., 2008 Arlington Ave. (12).
Alspaugh, Kermit S., Groveport.
Armstrong, Walter A., 2079½ N. High St. (1).
Armstrong, W. L., 2483 E. Main St. (9).
Arnold, James D., 74 E. Gay St. (15).
Aumiller, Leighton E., 8 E. Long St. (15).
Babbitt, Frank M., 2130 Arlington Ave. (8).
Bach, James P., 145 N. High St. (15).
Balderson, Charles W., 3649 N. High St. (2).
Bangham, George H., 12 N. 3rd St. (15).
Barnes, W. E., 1596 Berkshire Rd. (12).
Barnes, W. Fleming, 2434 Chester Lane (12).
Baron, G. S., 101 N. High St. (15).
Bates, Merritt A., Reynoldsburg.
Beard, Russel E., 42 E. Gay St. (15).
Beaty, Carl R., Waterloo St., Canal Winchester.
Beaty, Paul R., Waterloo St., Canal Winchester.
Bechtol, Charles W., 3649 N. High St. (2).
Beck, Lester N., 1529 E. Livingston (5).
Beggs, D. Wendell, 21 E. State St. (15).
Bennett, Howard S., 2705 W. Broad St. (4).
Berlin, Harry S., 1987 Tewksbury Rd.
Blessington, John M., 145 N. High St. (15).
Bonner, John T. Jr., 2907 N. High St. (7).
Brenholts, Roy, 8 E. Long St. (15).
Breyfogle, James C., 74 E. Gay St. (15).
Briggs, Joseph M., 2596 Sullivant Ave. (4).
Brown, J. W., 36 W. Gay St. (15).
Brownfield, C. William, 2467½ Cleveland Ave. (11).
Buckingham, Luie, 54 E. Lane Ave. (1).
Burnstine, Marcus H., 8 E. Broad St. (15).
Caldwell, Harry E., 4343 N. High St. (14).
Call, Dudley M., 2765 Cleveland Ave. (11).
Carmack, Gilbert H., 20 S. 3rd St. (15).
Carpenter, Elwood, 4840 N. High St. (14).
Caruthers, Paul R., 635 High St., Worthington.
Carver, Kenneth A., 2008 Arlington Ave. (12).
CASE, W. LYMAN, 150 E. Broad St. (15).
Casto, Don M. Jr., 42 S. 4th St. (15).
Chapman, Harvey A., 42 E. Gay St. (15).
Check, Emerson S., 1751 W. 5th Ave. (12).
Cheek, Ross W., 42 E. Gay St. (15).
Click, Bernard E., 2483 E. Main St. (9).
Clum, George O., 51 N. High St. (15).
Clutter, Reid, 8 E. Broad St. (15).
Cochran, E. Ray, 44 East Broad St. (15).
Coffman, Guy E., 9 E. Long St. (15).
Collmer, Arthur B., 233 Oakland Park.
Conant, Guy L., 8 E. Long St. (15).
Converse, John H., 209 S. 3rd St. (15).
Cooke, Preston, 8 E. Broad St. (15).
Coultrap, Don C., 1518 W. First Ave. (12).
Creta, Charles V., 1089 E. Broad St. (5).
Cullen, Ralph P., 4501 N. High St. (12).
Cuthbert, R. B., 22 E. Gay St. (15).
Daley, Arthur E., 22 E. Gay St. (15).
Davis, Harlan O., 61 E. Gay St. (15).
Davis, Herman C., 271 Dana Ave. (8).
Davis, Hugh M. B., 1206 N. High St. (1).
DAWSON, EDWARD M., 5 E. Long St. (15).
Day, William S., 895 E. Cook Rd.
Decker, Paul, 4567 N. High St. (14).
DENMEAD, ROBERT G., 55 E. State St. (15).
DeVault, Ray S., 1524 Neil Ave. (1).
Dickinson, Hal D., 471 S. Drexel Ave. (9).
Dingledine, Robert S., 2338 E. Main St. (9).
Dolle, Charles L. Jr., 33 N. High St. (15).
Eckley, Richard M., 79 E. State St. (15).
Edgington, Thomas S., 1659 Cleveland Ave. (11).
Eidson, Willard C., 2450 E. Main St. (9).
Eiselt, Henry F., 297 S. High St. (15).
Elberfeld, William, Box 201, Bexley Branch, Columbus (9).
Endeslev, George, 8 E. Long St. (15).
Esper, Harold C., 24 E. Main St. (15).
Falco, Paul J., 1335 Arlington Ave.
Feibel, Julius C., 1312 E. Broad St. (5).
FEIBEL, LOUIS A., 145 N. High St. (15).
Fergus, Carl F., 20 E. Long St. (15).
Fisher, Don Harper, 252 W. 5th Ave. (1).
Fisher, Robert E., 4501 N. High St. (2).
Fisher, William E., 30 E. Broad St. (15).
Fitz-Henry, W. J., 75 E. Gay St. (15).
Fledderjohann, Edwin, 155 W. Kenworth Rd. (2).
Fox, Marcus W., 837 Brentnell Ave. (3).
Frailey, Lester E., 3535 Henderson Rd. (2).
Freeman, Harry D., 66 E. Broad St. (15).
Freeman, Ivan C., 645 S. Eureka Ave. (4).
French, Curtis, 101 N. High St. (15).
Fritsche, Ernest G., 1789 N. 4th.
Fritsche, George W., 22 E. Gay St. (15).
Gabay, Stephen, 2679½ E. Main St. (9).
Galbreath, George R., Fairless Hills, Pa.
Galbreath, John W., 42 E. Gay St. (15).
GIRE, M. A., 44 E. Broad St. (15).
Gockenbach, Harold C. Jr., 51 E. Gay St. (15).
Goebbel, Michael, 745 S. High St. (6).
Golay, Earl W., 79 E. State St. (15).
Gomer, F. Larry, 1393 Grandview Ave. (12).
Gore, Ivan H., 17 S. High St. (15).
Graham, Russell E., 4675 N. High St.
Greer, Ralph R., 2324 Abington Rd. (12).
Grover, Harold W., 66 E. Broad St. (15).
Gutches, George F., 36 W. Gay St. (15).
Gutches, Robert F., 36 W. Gay St. (15).
Guthrie, C. C., 36 E. Gay St. (15).
Hadler, William H., 33 N. High St. (15).
Haignere, Eugene B., 36 W. Gay St. (15).
Hammond, Frank N., 2620 E. Main St. (9).
Hansel, Roscoe H., 1099 E. Broad St. (5).
Hansom, Randolph F., 2662 Findley Ave. (2).
Hardesty, Albert G., 1579 Northwest Blvd. (12).
Havens, William F., 11 E. Gay St. (15).
Hayhurst, Charles F., 145 N. High St. (15).
Heidorn, L. E., 2462 N. High St. (2).

V. C. TAYLOR & SON, INC.
Serving Cleveland since 1872
Residence, Country Estates
Commercial and Industrial
Sales and Leases
Management and Appraisals
863 Union Commerce Bldg.
Cleveland 14 Ohio

W. Lyman Case & Company
Sales
Commercial Properties
Chain Store Leases
Mortgage Financing
Building Management
Construction
Insurance
150 E. Broad Street
Columbus 15, Ohio

Columbus, Ohio
Store Leases
Business and
Industrial Locations
Appraisals
FEIBEL-WEARS REALTY
145 North High Street
Phone AD 4159 - AD 3334

Heidorn, William F., 3528 N. High St. (2).
Heiskell, W. D., Williamsport.
Hendrickson, Mark C., 42 E. Gay St. (15).
Hill, B. R., 547 W. Broad St. (8).
Hiney, James M., 74 E. Gay St. (15).
Hoover, Glenn C., 209 S. High St. (15).
Horlocker, Elsworth, 85 E. Gay St. (15).
Horstmann, Arnold F., 434 Richards Rd.
Hubbard, Charles R., 2008 Arlington Ave. (12).
Humphrey, Darwin D. S., 179½ N. High St. (15).
Hysell, Denver E., 1000 Elmwood Ave. (12).
Hysell, Ted, 385 Garden Rd. (12).
Irion, Cecil K., 3135 N. High St. (2).
Irwin, Creth D., 965 W. Broad St. (8).
JACKSON, IRA C., 2719 E. Main St. (9).
Jilek, Byron C., 4501 N. High St. (2).
Johnson, Charles F., 8 E. Long St. (15).
Johnson, Clarence R., 74 E. Gay St. (15).
Johnson, Edgar R., 8 E. Long St. (15).
Johnson, Fred H., 8 E. Broad St. (15).
Johnson, Guy, 410 Glen Echo Circle.
Johnson, Herman H., 12 N. 3rd St. (15).
Jones, J. Newton, 1393 Grandview Ave. (12).
Jones, William E., 3170 Wicklow Rd. (4).
Kaiser, Norman P., 904 E. 12th Ave.
Kegelmayer, Carl J., 97 S. Broadleigh Rd.
Kerr, Wilburn K., 42 E. Gay St. (15).
Kinney, J. E., 20 N. High St. (15).
Knight, Edwin, 2381 Onandaga Dr. (12).
Koebel, Leigh, 85 E. Gay St. (15).
Kohr, Paul H., 42 E. Gay St. (15).
Kohr, Thomas P., 42 E. Gay St. (15).
Koon, Norman L., 1295 Parsons Ave. (6).
Kropp, Walter C., 297 S. High St. (15).
Larkin, Gordon Y., 2554 Ferris Park Dr.
Layne, George J., 2627 Sullivant Ave. (4).
Leppert, Ross, 671 High St., Worthington.
Lewis, Harry M., 780 W. Broad St. (8).
Loudermilk, Geo. W., 961 Parsons Ave. (6).
Lowman, Bruce A., 66 E. Broad St. (15).
Maloney, Ralph, 36 W. Gay St. (15).
Manessier, Clem H., 2679½ E. Main St. (9).
Manley, Earl W., 1550 Briarwood Ave.
Markin, Robert E., 1235 Pauline Ave.
Marsh, Ernest E., 262 Welch Ave. (7).
Marshall, Marvin T., 1570 Republic Ave.
Mayer, Paul C., 3135 N. High St. (2).
McAllister, W. H., 5 W. Broad St. (15).
McConnell, Burr H., 2020 Sullivant Ave. (4).
McCorkle, W. R. Jr., 2594 Lakewood Dr.
McDorman, Max, 37 W. Gay St. (15).
McDowell, Dan C., 2276 Abington Rd. (12).
McFadden, Warren A., 3030 Norwood Ave.
Mehl, James L., 2505½ Cleveland Ave. (11).
Messer, R. Paul, 36 W. Gay St. (15).
Metzger, Phillip J., 4160 Maize Rd. (11).
Miller, Louis R., 12 N. 3rd St. (15).
Miller, Ronald D., 2070 Arlington Ave. (12).
Moccabee, William E., 1434 W. State St. (8).
Montgomery, Clyde R., 1946 Jervis Rd. (12).
Moore, James H., 2310 Oxford Rd.
Morgan, David, 42 E. Gay St. (15).
Morris, Orin E., 122 E. Broad St. (15).
Mossgrove, Fred A., 546 Drexel Ave. (9).
Nance, O. C., 1438 W. Broad St. (4).
Neff, Cecil L., 250 E. State St. (16).
Nelson, Wallace E., 8 E. Long St. (15).
Nentwich, Joseph A., 66 E. Broad St. (15).
Norris, Benjamin F., 957 Gilbert St.
Nudd, Charles H., 74 E. Gay St. (15).
Nutter, Harrison F., 8 E. Long St. (15).
O'Brein, Clarence, 16 E. Broad St. (15).
O'Day, Harley, 2066 Eakin Rd. (4).
O'Neil, Charles R., 2346 N. High St. (2).
Ogier, Ben, 44 E. Broad St. (15).
Osgood, W. S., 11 E. Gay St. (15).
Oyer, J. Edward, 2130 Arlington Ave. (12).
Pace, John H., 2160 Tremont Center.
Paddock, Francis W., 85 E. Gay St. (15).
Palmer, Dale H., 313 E. Kanawha, Worthington.
Peck, Wm. K., 12 N. 3rd St. (15).
Peoples, L. D., 232 S. High St. (15).
Perry, Carlyle V., 122 E. Broad St. (15).
Pfeiffer, Paul L., 16 E. Broad St. (15).
Place, Fred R., 50 W. Gay St. (15).
Potts, Ernest B., 2773 Sullivant Ave. (4).
Potts, Thomas J., 50 W. Broad St. (15).
Powell, Theodore R., 42 E. Gay St. (15).
Prine, Malcolm R., 44 W. Gay St. (15).
Rabbitt, James J., 412 N. Cassady (9).
Ranck, Clarence S., 70 N. Harris Ave. (4).
Redd, J. Elmer, 913 Kenwick Rd.
Rhodes, Gordon M., 580 Napoleon Ave. (9).
Robbins, Paul R., 8 E. Long St. (15).
Rockhold, Charles, 145 N. High St. (15).
Ross, Robert, 915 Berkeley Rd.
Roth, Harry R., 8 E. Broad St. (15).
Rubin, M. Harold, 5 E. Long St. (15).
Rusk, Ray E., 85 E. Gay St. (15).
Ryan, Howard T., 101 N. High St. (15).
Sayer, Theodore J., 271 S. Central Ave. (4).
Schleckman, William S., 8 E. Long St. (15).
Schreiner, Carl L., 42 E. Gay St. (15).
Scofield, Mark S., 74 E. Gay St. (15).
Shane, Harland S., 84 Kenworth Rd. (2).
Shank, F. F., 2459 W. Broad St. (4).
Shapter, Walter J. Jr., 36 W. Gay St. (15).
Sharr, Jacob Albert, 36 W. Gay St. (15).
Shaw, George L., 486 S. Yale Ave. (8).
Shea, Archie, 74 E. Gay St. (15).
Shelton, John W., 8 E. Broad St. (15).
Shields, L. V., 3649 N. High St. (2).
Shoaf, Granville, 2952 Alkire Rd., Grove City.
Showe, Hugh M., 2008 Arlington Ave. (12).
Shuman, J. Alfred, 2043 Cleveland Ave. (11).
Shuman, James F., 2043 Cleveland Ave. (11).
Sigrist, H. E., 8 E. Long St. (15).
Simpson, Lewis B., 3649 N. High St. (2).
Skeele, William R., 2107 Ellington Rd. (12).
Skunza, Sam, 511 Hinman Ave.
Sloan, D. R., 85 E. Gay St. (15).
Smith, Carl E., 236 Columbia Ave. (4).

M. A. GIRE & CO.
Realtors
44 E. Broad St. FL 2453
Columbus, Ohio
"For Better Real Estate Service"
on Commercial, Homes or Business Properties

Smith, Fred C., 815 N. Nelson Rd. (3).
Smith, Hugh C., 909 Sullivant Ave. (4).
Smith, Robert A., 16 E. Broad St. (15).
Souder, Walter R., 175 S. High St. (15).
Spitler, Paul R., 74 E. Gay St. (15).
Stallman, Howard P., 50 E. Broad St. (15).
Stephenson, Chester H., 1990 N. High St. (1).
Stevens, James M., 1434 W. State St. (8).
Stewart, Dale Wood, 8 W. Gay St. (15).
Stine, Robert M., 2063 Springhill Dr. (12).
Stoneburner, Harley L., R.D. 4, Delaware.
Strauch, H. J., 6 W. Frambes.
Swepston, Dwight C., 227 E. 18th Ave.
Talbott, William P., 2138 Summit St.
Tannahill, C. W., 915 Mt. Pleasant Ave.
Tellinghuisen, O. A., 1764 Lancashire Rd.
Thacker, Orrin, 150 E. Broad St. (15).
Thomas, Oscar L., 17 S. High St. (15).
Thompson, King G., 2160 Tremont Center (12).
Thompson, Paul L., 36 W. Gay St. (15).
Thrall, Walter, 74 E. Gay St. (15).
Tifft, George E., 1933 Chelsea Rd.
Todhunter, Robert, 11 E. Gay St. (15).
Traphagen, Ellis A., 85 E. Gay St. (15).
Truitt, Frank W., 656 High St., Worthington.
Van Sickle, Perry E., 2407 Argyle Dr.
Wade, Larry N., 1089 E. Broad St. (5).
Wagner, Henry L., 457 Cleveland Ave. (3).
Walker, George W., 1641 E. Main St. (5).
Ward, Leslie C., 85 E. Gay St. (15).
Watt, Donald H., 112½ N. Court St., Circleville.
WEARS, LEO H., 145 N. High St. (15).
Weiler, Robert, 175 S. High St. (15).
Weir, Paul V., 66 S. Grant Ave.
Welch, Robert J., 4838 N. High St. (14).
Welch, Russel S., 10 E. Town St. (15).
Wharton, Walter I., 66 E. Broad St. (15).
Wheaton, William W., 56 E. Gay St. (15).
Whipps, Rush H., 35 E. Gay St. (15).
Widenman, Clark, 1556 Barrington Rd. (12).
Will, Edwin J., 2528 Tremont Rd. (12).
Wilson, Nolin H., 156 Latta Ave. (5).
Wolfe, Herbert T., 2008 Arlington Ave. (12).
Wolfe, Wayne E., 2½ N. State St., Westerville.
Wollam, Emerson, 2434 Chester Lane (12).
Wollam, Henry C., 2434 Chester Lane (12).
Wollett, Howard S., 42 E. Gay St. (15).
Woodmansee, Burch J., 1354 E. Main St. (9).
Yerke, Marvin C., 16 E. Broad St. (15).
Young, George J., 1298 Murrell Ave. (12).
Zieg, Harold F., 581 E. Town St. (15).
Zimpfer, Fred P., 35 E. Gay St. (15).
ZINN, WILLIAM P., 37 N. 3rd St. (15).

I. C. JACKSON
Residential
Investment
Commercial & Industrial
Insurance
2719 E. Main St.
COLUMBUS 9, OHIO
DO 4586

Coshocton County Real Estate Board

Active Members, 11; Others, 9.
President: Forest Hothem, 730 Main St., Coshocton.
Secretary: Harold Thompson, 135 S. 6th St., Coshocton.
BAUGHMAN, WILLARD, 730 Main St., Coshocton.
English, Eber T., 416½ Main St., Coshocton.
Guthrie, Glenn R., 439½ Main St., Coshocton.
Harris, Chester G., 439½ Main St., Coshocton.

Dependable Since 1906
WM. P. ZINN & CO.
COMPLETE REAL ESTATE SERVICE
37 N. Third St.
Columbus 15, Ohio
Commercial, Industrial, Chain Store Locations Throughout the Middle West
There Is No Substitute For Experience

Home Loan & Savings, 401 Main St., Coshocton.
Karr, Fred C., 409½ Main St., Coshocton.
Marquand, Lester, 101 E. Main St., W. Lafayette.
McClure, Robert, 100 W. Main St., W. Lafayette.
Mizer, Audrey V., 117 S. 4th St., Coshocton.
Thompson, H. D., 135 S. 6th St., Coshocton.
Wardrop, Peter, 532½ Main St., Coshocton.

HOTHEM & BAUGHMAN,
Realtors
Commercial—Industrial
Farm and Residential
Properties
Fire and Casualty Insurance
FORREST E. HOTHEM &
WILLARD L. BAUGHMAN
Partners
Phone 746 730 Main Street
COSHOCTON, OHIO

Darke County Real Estate Board

Active Members, 22; Others, 10.
President: Theodore E. Mong, 316 S. Broadway, Greenville.
Secretary: Mrs. Bertha Dunlevy, RFD #1, Greenville.
Brandt, Clarence, R.R. 2, Greenville.
Clark, Ford, 117 S. Broadway, Greenville.
Curtner, Leonard O., W. Main St., Gettysburg.
Dunlevy, Bertha, R.F.D. 1, Greenville.
Ebeling, Robert C., 161 N. Broadway, Greenville.
Harrison, John, So. Main St., Ansonia.
Katzenbarger, Guy, 219 Vine St., Greenville.
Longenecker, Charles C., 316 Devor, Greenville.

DAYTON
OWNERS
Brokers and Managers
Residential, Industrial and Downtown Properties
GORMAN INC.
Main at Monument

Mong, Theodore E., 316 S. Broadway, Greenville.
Roark, Chester, 412 W. Main St., Greenville.
Routsong, Iva G. K., 322½ Broadway, Greenville.
Sharp, A. J., Greenville Natl. Bank Bldg., Greenville.
Sipe, Theo, 112 Ft. Jefferson Ave., Greenville.
Troutwine, Ernest C., So. Main St., New Madison.
Troutwine, James B., S. Main St., New Madison.
Troutwine, V. S., 735 Washington Ave., Greenville.
Warrick, Dale R., 202 E. 4th St., Greenville.
Wehrley, A. J., 332 Thirteenth St., Greenville.
Williams, A. L., 517 Walnut St., Greenville.
Winbigler, Goddard, S. Main St., Ansonia.
Zeller, Joe, 435½ Broadway, Greenville.
Ziegler, Otto M., 227 Morrow St., Greenville.

Dayton Real Estate Board

Active Members, 271; Others, 350.
President: Herbert H. Brown, 1634 Kipling Dr. (6).
Secretary: James J. Spatz, 300 Biltmore Hotel (2).
Abell, Realty Co., J. L. 1660 Shaftsbury Rd. (6).
Acme Realty, Oscar Meschket, 908 Knott Bldg. (2).
Adams, J. Robt., Rt. 1, Box 500 (5).
Adams, M. H., 536 Shadlowlawn Ave. (9).
Albaugh, R. K., 2913 Ridge Ave. (4).
Albers, Robert, 703-4 Winters Bldg. (2).
Alexander, Evan Rlty., 721 Watervliet Ave. (10).
Allen, O. W., 1024 Harries Bldg. (2).
Amand, Richard E., 4311 Town & Country Rd. (9).
Arling, G. F., 415 Nordale Ave. (10).
Armstrong, John, 1553 Salem Ave. (6).
Bader, Henry, 41 S. Ludlow St. (2).
Beaver, Chas. I., 1012 Knott Bldg. (2).
Becher, Allen F., 1107 Knott Bldg. (2).
Becker Rlty Co., Ed M., 301 Lowe Bldg. (2)
Beerman, Arthur J., 4217 N. Main St. (5).
Bereda, Edward J., 703 Commercial Bldg. (2).
Berning, Ted, 606 Haynes St. (10).
Bisch, M. R., 918 Reibold Bldg. (2).
Blanton, John T., 2200 Salem Ave. (6).
Bohlender, W. E. & Co., 906 Callahan Bldg. (2).
Bomhard, H. F., 918 Reibold Bldg. (2).
Brainard, Richard, 2202 S. Patterson Blvd. (9).

DAYTON, OHIO
In it's
SIDNEY
EISENBERGER
REALTY
CO.
CHAIN STORE LEASING
APPRAISALS M.A.I.
PROPERTY MANAGEMENT
729 GRAND AVE.
TEL. RA. 2171

Robert C. Gray
Realtor
Specializing in
Residential Sales
Business Properties
and Leases
710 Winters Bank Bldg.
Dayton 2, Ohio

DAYTON (Cont.)

Brenner, John, 701 N. Broadway (7).
Brock, Paul F., 36 Dellwood Ave. (9).
Brown, E. O., 4517 Midway Ave. (7).
Brown, Fahrendorf & Brown, 307 Keith Bldg. (2).
Brown, Herbert H., 1634 Kipling Dr. (6).
Brownell, J. R. & Co., 645 Salem Ave. (6).
Brun, Lawrence J., 1525 Coventry Rd. (10).
Byrne Realty Co., 307 American Bldg. (2).
Carter, Arlene D., Rt. 1 Miamisburg.
Cavanaugh's Real Estate Service, 2018 Salem Ave. (6).
Chatterton, H. G., 863 W. Schantz Ave. (9).
Chrisman, E. L., 135 Malcolm Dr. (10).
Christian, Jos. W., 318 Lexington Ave. (7).
Citizens Federal S&L Ass'n, 19 E. Third St. (2).
Clevelle, M. A., 341 Pointview Ave. (5).
Click & Co., W. E., 1204 American Bldg. (2).
Cole, John D., 11 W. Monument Bldg. (2).
Crane, Chas. A., 385 W. First St. (2).
Crawford, John W. 32 Colorado Ave. (10).
Dalton, Wm. S., 29 S. 9th, Miamisburg.
Darby, Frank L., 3703 Ridge Ave. (4).
Dempsey, Thomas J., 408 Knecht Dr. (5).
Denlinger, Orval, 2235 Patterson Blvd. (9).
DiBlasi, Chas. S., 1905 Devon Ave. (9).
Dilgard, C. V., 232 Forrer Blvd. (9).
Drake, Melvin, 1904 Brown St. (9).
Duke Realty Co., 1040 Broadview Blvd. S.
Dunn Realty, V. A., 511 Winters Bldg. (2).
Eichelberger, C. H., 908 Knott Bldg. (2).
Eichenberger, W. S., 258 E. Stroop Rd. (9).
EISENBERGER, SIDNEY RLTY., 729 Grand Ave. (6).
Evans, Wiley, 531 Maple Ave., Miamisburg.
Ewing, Leah C., 2113 Harvard Blvd. (6).
Ewing, W. A., 110 Yale Ave. (6).
Faulkner, Harry R., 149 Cambridge Ave. (6).
Fiessinger, Herman, 1230 Pursell Ave. (10).
Filbert, Harry Co., 803 Third Nat'l Bldg. 2).
Finke, Earl, 1707 Shroyer Rd. (9).
Fischer, Raymond W., 617 Lincoln Park Blvd. (9).
Fitzwater, Richard C., 205 Fountain Ave. (5).
Flory, Elmer L., 4520 Salem Ave. (6).
Francis Realty Co., 507 S. Summit St. (7).
Friedline, Vane L., 4106 Kings Hgwy. (6).
Gage, Nellie M., 9 Tecumseh St. (2).
Gagel, John F., 211 S. Main St. (2).
Gem City B&L Ass'n, 6 N. Main St. (2).
Gettles, Robert A., 2503 N. Main St. (5).
Geyer, Fred P., (17 Lawn St. (5).
Gillotti, B. Jos., 1771 Huffman Ave. (3).
Gilmore, W. A., 310 W. Dorothy Lane (9).
Glaser, Lawrence J., 1134 Knott Bldg.
GORMAN, INC., 255 N. Main St.
Grable Realty Co., Fred E., 1303-4 Knott Bldg. (2).
Graffenberg, John B., 4825 N. Main St. (5).
Graves, H. P., 1315 Hulman Bldg. (2).
GRAY, ROBERT C., 710 Winters Bldg. (2).
Graybill, John B., 1249 Third Nat'l Bldg. (2).
Groff, J. Vernon, 1204 American Bldg. (2).
Grubbs, John H., 914 Miami Sav. Bldg. (2).
Hale, Roy, 822 Sunnyview Ave. (6).
Hall, Homer, 2020 Elsmere Ave. (10).
Hammond Realty Co., 1405 Third Nat'l Bldg. (2).
Hardin, H. H., Rt. 1, Brookville.
Harlan, Norman B., 836 Reibold Bldg. (2).
Harper, Troy M., 472 Blue Ridge Dr. (5).
Hartinger, Frank P., 2421 Hathaway Rd. (9).
Haverstick Builders Inc., 2412 Far Hills Ave. (9).
Heckman Realty Co., 540 Commercial Bldg. (2).
Helter, William E., 331 E. Stroop Rd. (9).
Henderson, Don, 617 Lorain Ave. (10).
Henkle, George, 204 E. Orchard, Lebanon.
Hickey, Robt. J., 1108 Knott Bldg. (2).
Hidegkuti, Steve, 511 Edison St. (7).
Hime, C. L., 3250 Zephyr Dr. (4).
Hobby, M. G., 1365 Florence Ave. (3).
Holthouse, Joseph, 2629 Little York Rd. (5).
Holton, Richard L., 863 W. Schantz Ave. (9).
Home Sav. & Loan Ass'n, 8 N. Main St. (2).
HUFFMAN, GEORGE P. INC., 41 E. First St. (2).
Hufford, Chas. W., 2400 Revere Ave. (10).
Imes, Raymond E., 523 Oak St. (10).
Ingersoll, Ivan N., Box 302, Centerville.
Jenefsky, Jos. M., 1045 Third Nat'l Bldg. (2).
Johnson, Geo. E., 909 Miami Sav. Bldg. (2).
Johnson, W. D., 605 Wyoming St. (10).
Jolley, Hollis, 138 Reisinger Ave. (7).
Keltner, Robt. H., 401 Kenilworth Ave. (5).
Kennett, Roy E., 3905 Riverside Dr. (5).
Keyes, Inc., 313 Realty Bldg. (2).
Keys, R. B., 504 Winters Bldg. (2).
King, Robert P., 1116 Knott Bldg. (2).
Kinzeler, Gus, 225 Kenilworth Ave. (5).
Kirk, John S. Co., 1732 Malvern Ave. (6).
Kissell Real Estate & Continental Mtge. Co., 1039 Third Nat'l Bldg. (2).
Kniess, Jerry Realty Co., 1410 Schaeffer St. (4).
Kreusch, Eugene F., 601 Winters Bldg. (2).
Krick, Charles W., 920 Nordale Ave. (10).
Kronenberger, Ray J., 34 Dover St. (10).
Kuczak, Anthony, 1729 Salem Ave. (6).
Lancaster, Ben, 14 Lawn St. (5).
Lane, George W., 449 Fountain Ave. (5).
Lautenburg, Daisy M., 416 Cooper Bldg. (2).
Lauver, Perry L., 31 Western, Brookville.
Layer, Harold F., 11 W. Monument Bldg. (2).
Leatherman, Earl, 3248 Wonderview Dr. (5).
Ledford & Sons, Speed, 803 Knott Bldg. (2).
Lehman, Cleo D., 3502 Delphos Ave. (7).
Levering, Chas. F., 1500 Weston Ave. (10).
Lewis, E. G., 105 Cambridge Ave. (6).
Linder, Sam, 2331 Riverside Dr. (5).
Long & Ehler, 3 Market St., Brookville.
Long, Oliver W., 1111 Callahan Bldg. (2).
Lowry, Edward F., 8½ S. Ludlow St.
Makarius & Wilson, 902 Callahan Bldg. (2).
Makley, Paul E., 55 Canterbury Dr. (9).
Makley, Robt. C. & Co., 701 Winters Bldg. (2).
Marker & Dickensheets, 509 Callahan Bldg. (2).
Marsh, Lauretta, 3325 Riverside Dr. (5).
Marvin, C. A., 741 Reibold Bldg. (2).
Mathews, S. H. Rlty. Co., 19 S. Wilkinson (2).
May, Carl J., 409 Lowes St. (9).
Meade, George L., 1631 Fauver Ave. (10).
Mercer, Myrl F., 825 Salem Ave. (6).
Merrick, G. F., 115 Rosewood Dr. (5).
Michael, H. E., 49 Santa Clara Ave. (5).
Millat, David B., 18 S. Wright Ave. (3).
Miller, C. A. Co., 307 Commercial Bldg. (2).
Miller, Ernest R., 405 Callahan Bldg. (2).
Miltenbergr, Elmer, 1200 Ashland Ave. (10).
Mink, Joel R., 525 Brookside Dr. (6).
Monesmith, O. A., 822 Neal Ave. (6).
Montgomery Co. B&L Ass'n., 101 E. 3rd St. (2).
Montgomery, E. D., 1912 N. Main St. (5).
Mote, Richard M., 226 S. Ludlow St. (2).
Mott, Clinton J., 945 Danbury Rd. (9).
Mouse, Frank G., 1111 Knott Bldg. (2).
Moyer, Elmer L., 707 Callahan Bldg. (2).
Mudd, James C., 1755 Emmons Ave. (10).
Mueller Rlty., Ed. M., 957 Reibold Bldg. (2).
Muntz, Nelson F., 645 Salem Ave. (6).
Murphy, B. L., 643 Salem Ave. (6).
Murphy, Martha J., 54 W. National Rd., Vandalia.
Murphy, Wm. D., 321 Realty Bldg. (2).
Murr & Downing Inc., 447 Third Nat'l Bldg. (2).
Murtaugh, Robt. E., 421 Realty Bldg. (2).
Mutual Realty, 2839 Horlacher Ave. (10).
McCloskey, Earl P., 221 Ludlow Bldg. (2).
McCluskey, Walt B., 223 Briar Cliff Rd. (5).
Nash, Dale, 141 Earnshaw Dr. (9).
Needmore Rlty. Co., 5525 N. Dixie Dr. (4).
Newman, Donald M., 2114 Salem Ave. (6).
Ohio Real Estate Service, E. National Rd., Vandalia.
Osborn, J .C., 18 Lexington Ave. (7).
Peacock, Wallace A., 505 Patterson Rd. (9).
Peirce, Wilson K., 22 Woodcrest Ave. (5).
Pence, R. J. Co. The, 1618 Hulman Bldg. (2).
Peth, Nicholas A., 869 Reibold Bldg. (2).
Petkus, M. J., 174 Alton Ave. (10).
Petroldt, Curtis, 346 W. First St. (2).
Pine, Robert L., 814 Harries Bldg. (2).
Portney, Albert, 1449 Third Nat'l Bldg. (2).
Progressive Agency, 928 Miami Sav. Bldg. (2).
Pryor, James A., 47 Oxford Ave. (6).
Ramby & Ramby, 235 Watervliet Ave. (10).
Roberts Investment Co., 704 Commercial Bldg. (2).
Robinson, Nelson, 9 Tecumseh St. (2).
Roudebush Realty Co., 4209 Far Hills Ave. (9).
Runyan, Albert G., 1812 W. Riverview (6).
Sammons, C. Clair, 1620 Hulman Bldg. (2).
Sanders, Ray R., 5345 Exeter Rd. (9).
Saum, Don W., 33 W. Melford Ave. (5).

The Hilbert Agency
(Formerly Geo. H. Owen & Co.)
Real Estate
and
Insurance
S. T. Hilbert, Sole Owner
Realtor
514 Washington St.
EAST LIVERPOOL, OHIO

Schaffer Realty Co., 302 Cooper Bldg. (2).
Schantz, Fred G., 1421 E. Fifth St. (3).
Schenck, Paul F., 709-10 Gas & Elec. Bldg. (2).
Schenking, Jos. J., 331 Sandhurst Dr. (5).
Schwartz-Kepler Co., 814 Callahan Bldg. (2).
Schweller, Edw. J., 1016 Harries Bldg. (2).
Sell, Robert M., 400 Linden Ave. (3).
Sells, Wm. H., 1107 Knott Bldg. (2).
Semler, Chas. E., 1219 Huffman Ave. (3).
Shipley, Otto M., 804 Walton Ave. (7).
Sigler, Irvin L., 701 Miami Sav. Bldg. (2).
Sigritz, Wm. M., Rt. 5, Box 307 (4).
Smith, Bert H., 415 Realty Bldg. (2).
Smith, Glenn R., 507 Winters Bldg. (2).
Smith, Howard N., 11 W. Monument Bldg. (2).
Smith, Wendell S., 2915 Ida Ave. (5).
Smith, Wm. M., 2606 Theodore Ave. (6).
Snaufer, John M., 1210 N. Main St. (5).
Snyder, Ben F., 131 Forrer Blvd. (9).
Snyder, G. Dave, 417 Callahan Bldg. (2).
Spees, Ralph W., 1002 American Bldg. (2).
Staley, Howard V., 13 E. Riverview (5).
State Fidelity S&L Ass'n, 33 N. Main St. (2).
Steinbarger, Cliff, 1217 Watervliet Ave. (10).
Steiner, Edw. C., 466 Grand Ave. (6).
Steiner, Ernest K., 35 Kurtz Ave. (5).
Steinman Organization, L. H., 232 N. Ludlow St. (2).
Stephens, Cecil W., Box 37, Vandalia.
Stephens, L. C., 19 S. Wilkinson (2).
Stickel, Leslie, 1758 Fauver Ave. (10).
Stith Rlty., W. E., 605 Hulman Bldg. (2).
Stroop Agric. Co., 1415 Wilmington Ave. (9).
Sullivan, Willard D., 7 Wiltshire Blvd. (9).
Swank, Melvin E., 416 Mertland Ave. (3).
Sweetman, Jack A., 2714 Smithville Rd. (10).
Talbott, D. H., 1968 Grand Ave. (6).
Tangeman, Cliff J., 762 Greenlawn Ave. (3).
Taubman, Naomi M., 3600 W. Hillcrest Ave. (6).
Theobald, Cliff A., 244 Harmon Blvd. (9).
Theobald, John D., 1147 Third Nat'l Bldg. (2).
Tompkins, Edw. G., 401 Anniston Dr. (5).
Tompkins, Lola, 1412 Catalpa Dr. (6).
Tong, Louis F., 6321 W. Third St. (7).
Troxell, Tom B., Rt. 2, Brookville.
Trwax, Harold A., 1123 Sunnyview Ave. (6).
Trumble, Melvin J., 11 W. Monument Bldg. (2).
Turner, G. P., 1700 Xenia Ave. (10).
Turner, H. C., 2026 Benson Dr. (6).
Urton, Earl, 15 Xenia Ave. (10).
Von Bargen, Max, 17 S. Wilkinson (2).
Voss, Bert, 1101 Patterson Rd. (10).
Walborn, Annabelle, 1005 N. Main St. (5).
Walborn, Raymond, 1005 N. Main St. (5).
Walker, John H., Box 37, Vandalia.
Walker, L. R., 2442 Lynn Ave. (6).
Walters, J. Brooks, 1904 Brown St. (9).
Ward, James F., 215 Reisinger Ave. (7).
Ware Rlty., Lee L., 2400 Far Hills Ave. (9).
Watson, C. P., 1105 Knott Bldg. (2).
Wessels, Ralph H., 838 Carlisle Ave. (10).
Westwood Realty, 644 Brooklyn Ave. (7).
Wiesner, D. Phil, 3720 N. Main St. (5).
Wildasinn, C. K., Rt. 7 W. Whipp Rd. (9).
Wilder & Wilder, 4005 Far Hills Ave. (9).
Willman, Lee, 210 E. Main, West Carrollton.
Wilson, Chas. O., 1843 N. Main St. (5).
Winters, Carl, 418 Realty Bldg. (2).
Wisher, Oscar, 2605 Argella Ave. (10).
Wolf, E. Carl, 627 North Ave. (6).
Wolters, John J., 1305 American Bldg. (2).
Woolery, Dewey J., 336 Anniston Dr. (5).
Workman, Don W., Rt. 1, Waynesville.
Worrell, A. L., 414 Callahan Bldg. (2).
Worthington, John, 934 Union Ave. (10).
Wright Rlty., Ed. O., 1111 Knott Bldg. (2).
Yoder, Jesse, 420 E. Siebenthaler (5).
Younce, C. W., 1048 Third Nat'l Bldg. (2).
Young, Monte Inc., 1325 W. Dorothy Lane (9).

Delaware & Union County Real Estate Board

Active Memsbers, 15; Others, 1
President: Stuart Van Meter, Rt. 4, Delaware.
Secretary-Treasurer: Dale Overly, 637 W. Fourth St., Marysville.
Arthur, Hobert M., Troy Rd., Delaware
Brown, John T., Irwin.
Cody, Walter F., 116 W. 5th St., Marysville.
Daniels, Frances E., Rt. 4, Delaware.
Disbennette, Eldon, Sandusky St., Delaware.
Goff, W. W., 91 Blagrove St., Richwood.
Hatton, E. H., 120 S. Main St., Marysville.
Hoover, Glen C., Sunbury.
Klamfoth, Floyd B., Troy Rd., Delaware.
Latham, LeRoy E., Plain City.
Myers, Ada C., 7 E. Winter St., Delaware.
Overly, Dale, 637 W. 4th St., Marysville.
Pollock, W. S., 91 W. Winter St., Delaware.
Shaw, L. W., 120 S. Main St., Marysville.
Van Meter, Stuart, Rt. 4, Delaware.

East Liverpool Real Estate Board

Active Members, 9; Others, 3.
President: John W. Charlton, 903 Avondale St.
Secretary: Chas. W. Hendershot, 517 Broadway.
Arnold, Corydon C., 416 Main St., Wellsville.
Charlton, John W., 903 Avondale St.
Craig, Charles, 1176 Penna. Ave., East Liverpool.
Hendershot, Chas. W., 517 Broadway.
HILBERT, STANDLEY T., 514 Washington St.
McWhorter, W. F., Brookes Bldg., 432 Market St.
Pepin, C. Russell, 116 Potters Lane.
Powell, Wm. B., 525 Market St.
Pugh, John J., R.D. 2, Station A.
Randolph, Phineas J., 785 Dresden Ave.

Henry Heidrich
Realtor
•
Complete
Real Estate Service
Ready to Serve You
•
1000 Lorain County Bank Bldg.
ELYRIA, OHIO
Phone 2033 or 2415

Elyria Board of Realtors

Active Members, 34; Others, 27.
President: Deane S. Kintner, Telegraph Rd.
Secretary: Alice H. Pitman, 32 Century Blk.
Andrews, Harvey, 1015 Bell Ct.
Andrews, Vern, 142 Middle Ave.
Ball, John A., 328 4th St.
Battenhouse, Elmer W., 1000 Lorain County Bank.
Brehmer, George W., P.O. Bldg., Wellington.
Clark, Marvin L., 414 Elyria Blk.
Clawson, R. E., 503½ Broad St.
Foreman, Andrew J. Jr., 142 Middle Ave.
Glover, Robert, 377 Roosevelt Ave.
Hartman, William A., 616 East Ave.
HEIDRICH, HENRY, 1000 Lorain County Bank Bldg.
Hines, John Jr., 146 Middle Ave.
Hopkins, Alden, 304 E. Main St., LaGrange.
Hothem, C. A., 27 Turner Blk.
Johnson, H. L., 142 Middle Ave.
Kaiser, L. P., 229 Eastern Heights Blvd.
Kinter, John B., 512 East Ave.
Kintner, Deane S., Telegraph Rd.
Lehman, A. J., 142 Middle Ave.
Meister, H. H., Lorain County Bank Bldg.
Mole, Wells W., 963 Main St., Grafton.
O'Donnell, B. M., 800 Elyria Sav. & Trust Bldg.
Pitman, Alice H., 32 Century Blk.
Rassler, Jack N., 408 Elyria Sav. & Trust Bldg.
Roose, Clyde O., 200 Elyria Sav. & Trust Bldg.
Ruth, Fred C., 315 4th St.
Ryan, J. D., 415 2nd St.
St. Marie, Gene, 219 Court St.
Smith, Robert B., Brentwood Lake Village, Grafton Rd., Grafton.
Sommer, E. A., 500 W. 3rd St.
Spicer, Val, 700 W. Broad St.
Supers, Andrew, 26½ South Main St., Oberlin.
Walters, W. C., 207 Cornell Ave.
Zeager, J. R., 201 Elyria Blk.

Findlay Real Estate Board

Active Members, 14; Others, 9.
President: Robert Ede, 814 N. Main St.
Secretary: Mrs. Dorothy Reese, 612 W. Main Cross St.
Agner, Tom, 120 Garfield Ave.
Bash, Willis, Ohio Bank & Sav. Bldg.
Burkholder, A. S., 306 E. Main Cross St.
Child, R. Burton, First Nat'l Bank Bldg.
Crawford, Edgar, Arlington.
Ede, George, 2005 N. Main.

GEORGE P. HUFFMAN, INC.
Realtors
SPECIALISTS IN ALL TYPES OF REAL ESTATE
Commercial — Industrial — Residential
First at Jefferson DAYTON, OHIO Hemlock 2861

Ede, Robert, 814 N. Main St.
Ede, Thomas 519 N. Cory St.
Isbody, Earl, Ohio Bank & Savings Bldg.
Reese, Mrs. Dorothy, 612 W. Main Cross St.
Snyder, Pete, 518½ S. Main St.
Strouse, Charles, McComb.
Taylor, Mark, 326 Greenlawn Ave.
Warner, Jeston, Niles Bldg.

Fostoria Real Estate Board

Active Members, 4.
President: Robert Kleinhen, 112 W. Center St.
Secretary: Virgil M. Gase, 225 W. Center St.
Gase, Virgil M., 225 W. Center St.
Kinn & Theobald, 109 E. Center St.
Kleinhen, Robert, 112 W. Center St.
Schaufelberger, Edward, 131 W. North St.

Galion Real Estate Board

Active Members, 10; Others, 7.
President: Jay G. Lee, 127 E. Church St.
Secretary: Glenn Richardson, 134 S. Market St., Galion.
Carmel, Otto, 106 S. Market St.
Carmel, Owen, 112 N. Washington St.
Cring, H. Floyd, Mt. Gilead.
Dunham, Dalton D., Cardington.
Hopkins, C. L., 120 Harding Way West, Galion.
Jenkins, J. A., Public Sq.
Lee, Jay G., 127 E. Church St.
Richardson, Glenn, 134 S. Market St., Galion.
Smith, R. B., 106 S. Market St.
Waldbauer, L. F., Crestline.

Geauga County Real Estate Board

Active Members, 15; Others, 3.
President: William Rafie, Main St., Burton.
Secretary: Hazel M. Ernst, P.O. Box 185, 105 South St., Chardon.
Beck, Norman A., 1853 Reyburn Rd., Cleveland.
Eging, Ann E., 112 E. Park St. Chardon.
Eging, William G., 112 E. Park St., Chardon.
Ellicock, Donald, 112 E. Park St., Chardon.
ERNST, HAZEL M., 105 South St., Chardon.
Fruhauf, Christine, Rt. 306, Novelty.
Gazda, John, R.F.D. 1, Novelty.
Hodge, Neil F., 408 North St., Chardon.
Martin, I. R., 19625 Scottsdale Blvd., Shaker Heights.
McKirahan, J. R., Kiwanis Lake, Novelty.
Parpart, Herbert C., R.D. #2, Chardon.
Rafie, Wm., Main St., Burton.
Reed, D. W., 146 Main St., Painesville.
Wearsch, Gerald, Western Reserve Bldg., Main St., Chardon.
Wolcott, R. O., R.D. #1, Chardon.

Greene County Real Estate Board

Active Members, 14; Others, 6.
President: Ralph Pidgeon, 136 Hill St., Xenia.
Secretary: Earl Flora, 410 Corwin Ave., Xenia.
Dawson, O. H., 407 N. Central Ave., Fairborn.
Durnbaugh, Ray, 59 Central Dr. (Knollwood), Dayton (3).
Flora, Earl, 410 Corwin Ave., Xenia.
Heathman, E. H., 125 W. Second St., Xenia.
Ketring Realty Co., 142 N. Broad St., Fairborn.
Long, C. E., N. Limestone St., Jamestown.
Marshall, Dallas, 129 E. Main St., Xenia.
Neff, Marvin, 27 Schneider Dr., Fairborn.
Neff, Miriam B., 27 Schneider Dr., Fairborn.
Pidgeon, Oscar L., 136 Hill St., Xenia.
Pidgeon, Ralph, 136 Hill St., Xenia.
Schmidt, Ernest, 31 E. Main St., Xenia.
Schneider, Vera T., 17½ E. Main St., Fairborn.
Spitler, William R., Franklin St., Bellbrook.

Hamilton Real Estate Board

Active Members, 60; Others, 75.
President: Howard Weber, 434 Main St.
Secretary: C. Melvin Sirk, 205 Court St.
ASBURY, RALPH R. SR., 506 First Nat'l Bank.
ASBURY, ROBERT, 506 First Nat'l Bank.
Beach, Hazel, 123 Ross Ave.
Beckett, L. T., 617 Rentschler Bldg.
Brookshire, Gordon, 314 S. 2nd St.
Centner, Pete, 810 Rentschler Bldg.
Connelly, Paul, 407 Cleveland Ave.
Cowan, Joe, Y.M.C.A.
Coyle, Caleb, 830 High St.
Dalton, John E., 308 Rentschler Bldg.
Dalton, Jack L., 308 Rentschler Bldg.

Hazel M. Ernst
Realtor
"The home of service in Real Estate"
★
105 South St.
Chardon, Ohio

Dare, Bernice, 911 Minor Ave.
Duffield, H. Frank, 315 Rentschler Bldg.
Edwards, Chester, 411 Rentschler Bldg.
Ellers, Ray B., 501 Rentschler Bldg.
Francis, Jess, 152 High St.
Graham, Paul, 719 Millville Ave.
Grothaus, Fred A., 7 Dow Bldg.
Grothaus, Fred Jr., 7 Dow Bldg.
Hammond, Kenneth, 980 Lawn Ave.
Hammond, Robert, 1065 Noyes Ave.
Hart, Marie, 501 Rentschler Bldg.
Herman, Clarence, 3015 Pleasant Ave.
Heinrich, Pete, 222 Millville Ave.
Henderson, June D., R.R. 3.
Hicks, George, 410 Rentschler Bldg.
Hoffman, Albert, 236 Court St.
Hogan, Dan, 617 Rentschler Bldg.
Hogan, Jerry, 617 Rentschler Bldg.
Holland, Houston, 1303 S. 13th St.
Hosler, R. T., 713 Rentschler Bldg.
Issenmann, Erwin C., Home Federal.
Jackman, Earl, 216 Rentschler Bldg.
Kennedy, Rose, 152 High St.
Kleinfelder, Nelson, 207 Main St.
Klotter, Fremont, 2449 Pleasant Ave.
Knott, Gilbert E., 314 S. 2nd St.
Leisner, A. B., 416 Rentschler Bldg.
Leitsch, Henry, 50 N. Erie Blvd.
Logsdon, Charles C., 347 S. 3rd St.
Logsdon, Thomas J., 403 First Nat'l Bank.
McGilliard, Edgar, 132 High St.
McGilliard, George, 132 High St.
McGraw, M. L., 835 Rentschler Bldg.
Mecum, Dudley, 383 Cleveland Ave.
Miller, Arthur, 134 N. 2nd St.
Miller, Herbert, First Nat'l Bank.
Moser, Jack, 3126 Pleasant Ave.
Niehoff, Mary, 415 Eaton Ave.
Powell, Curtis, 1751 Grand Blvd.
Rigling, William, 6 Main St.
Schneider, Margaret, 402 Main St.
Schneider, R. Fred, 316 Rentschler Bldg.
Sirk, C. Melvin, 205 Court St.
Smith, Roy, 150 High St.
Thomas, Henry, 932 North F St.
Thomas, Ray, 406½ First Nat'l Bank.
Timberman, Don, 311 Rentschler Bldg.
Weber, Howard, 434 Main St.
Welliver, Marc E., 515 Rentschler Bldg.
Wheelwright, Robert, Main & Western.

100% Business Locations
- INDUSTRIAL PROPERTIES
- MORTGAGE LOANS
- APPRAISALS

ASBURY REALTY & INSURANCE COMPANY
"Hamilton's Leading Realtors"
Ralph R. Asbury — Robert L. Asbury
506 First National Bank Bldg.
Hamilton 4-7425
HAMILTON, OHIO

Hardin County Real Estate Board

Active Members, 9; Others, 11.
President: Don Temple, Mt. Victory.
Secretary: Don King, Mt. Victory.
Arbogast, W. C., 116 Highland Ave., Ada.
Dickason, Oren, 221 University Ave., Ada.
King, Don, Mt. Victory.
Liller, Walter, 28 N. Main St., Kenton.
Marshall, Herbert B., RFD 1, Harrod.
McCloud, B. F., 23½ N. Detroit St., Kenton.
Simpson, Carl C., Lima St., Forrest.
Temple, Don L., Mt. Victory.
Vandemark, Irvin, 117 W. Lincoln, Ada.
Wagner, W. Dow, Kenton.

Huron County Real Estate Board

Active Members, 15; Others, 4.
President: L. J. McNeil, Whittlesey Bldg., Norwalk.
Secretary-Treasurer: Joe E. Dudley, Huron County Bank Bldg., Norwalk.
Ankrom, E. G., E. Main St., Norwalk.
Armstrong, E. W. Monroeville.
Barnes, L. G., Whittlesey Bldg., Norwalk.
Barre, H. C., Lais Bldg., Norwalk.
Cattanach, Carl K., W. Main St., Norwalk.
DeVoe, Floyd, Willard.
Dudley, Frank, Huron County Bank Bldg., Norwalk.
Dudley, Joe E., Huron County Bank Bldg., Norwalk.
Felter, Jos. H., Norwalk.
Fitch, A. W., New London.
Garner, C. R., Whittlesey Bldg., Norwalk.
McNeil, L. J., Whittlesey Bldg., Norwalk.
Stearns, Dale E., Willard.
Strayer, Joseph M., Bellevue.
Quinn, Chester, Woodlawn Ave., Norwalk.

Ironton Board of Realtors

Active Members, 5.
President: Gleason Grimes, 123½ S. 2nd St.
Secretary: B. F. Scherer, Box 267...
Bull, P. S.
Grimes, Gleason.
Mittendorf, Ralph F., 205 Park Ave.
Scherer, B. F.
Scott, R. E.

Knox County Real Estate Board

Active Members, 14; Others, 4.
President: Allin Kahrl, 7 W. Vine St., Mt. Vernon.
Secretary: Mildred Monroe, Pond Bldg., Mt. Vernon.
Brown, J. Ray, Gambier.
Cornell, Ralph G., 35 E. Gambier St., Mt. Vernon.
Grubb, Gordon C. (Grubb & Walker), 103½ S. Main St., Mt. Vernon.
Kahrl, Fred W., (Kahrl & Ward), 7 W. Vine St., Mt. Vernon.
Monroe, Mildred, 3 Pond Bldg., Mount Vernon.
Monroe, W. R., Pond Bldg., E. Gambier St.
Pharis, Fred D., Public Sq., Mt. Vernon.
Purdy, Clyde W., 19 Public Sq., Mount Vernon.
Taylor, Chas. W., (Taylor & Taylor), 10 W. Vine St., Mt. Vernon.
Taylor, Fred (Taylor & Taylor), 10 W. Vine St., Mt. Vernon.
Tighe, James W., Stauffer Bldg., Mt. Vernon.
Walker, W. K. (Grubb & Walker), 103½ S. Main St., Mt. Vernon.
Ward, Harry L., (Kahrl & Ward), 7 W. Vine St., Mt. Vernon.
White, Ralph W., Eastman Bldg.

Lake County Real Estate Board

Active Members, 37; Others, 6.
President: Robert S. Hardgrove, 4 Euclid Ave., Willoughby.
Secretary: H. S. Grady, 30 W. Erie St., Painesville.
Andrus, Ford W., 322 High St., Fairport Harbor.
Booth, William, 1575 Mentor Ave., Mentor.
Branning, Richard, 85 N. St. Clair St., Painesville.
Cullen, Edward J., 20 Glenn Ave., Willoughby.
D'Arco, Sylvester, 36050 Vine St., Willoughby.
Downing, Hoyt P., Mentor Ave., Mentor.
Floria, Albert, Chagrin Dr., Willoughby.
Grady, H. S., 30 W. Erie St., Painesville.
Gregory, R. E. & Co., 20 N. St. Clair St., Painesville.
Hoehn, George C., Lake Sh. Blvd. & Tioga Trail, Willoughby.
Hoge, William, 59 Erie St., Willoughby.
Jepson, R. J., 1505 Mentor Ave., Mentor.
Keyes-Treuhaft, 10514 Shaker Blvd., Cleveland.
Kitzmiller, F. L., Lake Shore Blvd., Willoughby.
Lafferty, Melvin E., 33000 Vine St., Willoughby.
Lino, Nick, Harrison Road, Wickliffe.
Ludwig, M. J., 102 Main St., Painesville.
Margatish, John, 1201 Johnnycake Ridge, Mentor.
Martin, James J., 1380 Mentor Ave., Mentor.
Miller Realty Co., Mentor Ave., Mentor.
Miller, Ralph L., 152 E. Washington St., Painesville.
Miller, Roy, 29340 Euclid Ave., Wickliffe.
Morgan, J. F., (J. F. Morgan & Son), 21 Clark St., Willoughby.
Morgan, Wm. H., 36203 Vine St., Willoughby.
Orosz, Louis S., 576 Mentor Ave., Painesville.
Phillips, Bernard J., Chardon Rd., Wickliffe.
Powers, R. C., 25900 Chardon Rd., Cleveland (17).
Reed, The G. E., 38 W. Erie St., Painesville.
Robbins, Stanley W., 4 Clark St., Willoughby.
Southworth, Elizabeth, 8 Shawandasee, Willoughby.
St. John, Guy, 161 E. Washington St., Painesville.
St. John, R. G., Hubbard Rd., Madison.
Smead Realty Co., The, 159 Main St., Painesville.
Walters, Marian, Chagrin Dr., Mentor-on-the-Lake.
Whiting, M., Chamber of Commerce Bldg., Painesville.
Wise, Rae, 38410 Lake Shore Blvd., Willoughby.
Wyman Associates, 22 No. St. Clair St., Painesville.

Lancaster Real Estate Board Inc.

Active Members, 22; Others, 12.
President: Ralph E. North, 815 N. Columbus St.
Secretary: Frank J. Kiener, 704 E. Wheeling St.
Abram, Burdette, 306 Washington Ave.
Bales, W. R., 151 Lake St.
Barker, Charles, 616 N. Memorial Dr.
Cush, M. R., 614 E. Mulberry St.
Doughty, D. B., 201 S. Broad St.
Durdin, Larkin, 1003 E. King St.
Finley, Ray L., 631 N. Broad St.
Gorsuch, Frank L., 603 W. Wheeling St.
Harner, B. M., Baltimore Road.
Huffer, W. P., 1206 N. Columbus.
Johnson, H. R., 231 S. Broad St.
Kane, E. M., 158½ W. Main St.
Kiener, Frank J., 704 E. Wheeling St.
Macioci, David, 501 W. Wheeling St.
McLaughlin, Carl, 203 Kresge Bldg.
McLaughlin, C. J., 203 Kresge Bldg.
Miller, Ralph E., 1109 W. Fair Ave.
North, Ralph E., 815 N. Columbus St.
Smith, Dorthy L., Baltimore Road.
Smith, J. R., 842 Lincoln.
Wacker, Gail W., Elwood Ave.
Welty, Henry, 518 E. Main St.

LIMA, OHIO
Fred E. Gooding
President
THE GOODING CO.
Buying
Selling
Appraising
Management
Insurance
CITIZENS BUILDING
Lima, Ohio

Lima Real Estate Board

Active Members, 54; Others, 31.
President: Elmer H. Valentine, 902 Nat'l Bank Bldg.
Secretary: Walter Fishel, 64½ Public Sq.
Addis, Joe, Box 465.
Banfill, E. K., 807 Citizens Bldg.
Barrett, Frank X., 683 West Market.
Billings, Grant G., 140½ W. High St.
Bunke, Charles F., 509 Steiner Bldg.
Burget, Ernest M., RFD No. 2, Elida.
Burke, H. E., 203 Steiner Bldg.

In LIMA, OHIO it's THE MICHAEL-FISHEL CO.
FOR
REAL ESTATE
IN ALL ITS FIELDS
& INSURANCE
Established 1913
Phone 4-8761
64½ Public Square

C. O. Porter Realty Co.
REALTORS
Residential and Commercial Properties
STORE LEASES
LIMA, OHIO
1202 National Bank Bldg.
Phone 9-4660

LIMA (Cont.)

Cheney, F. Marion, 714 Vassar.
Clark, Iva G., Rear 716, 720 S. Main St.
Conley, Henry J., Nat'l Bank of Lima, High St. Branch.
Cripe, R. B., 701 Cook Tower.
Deeds, Harold T., 512 Nat'l Bank Bldg.
Edman, Mona M., 863 West Spring.
Feltz, George P., 508 Dominion Bldg.
FISHEL, LEONARD, 64½ Public Square.
FISHEL, WALTER, 64½ Public Square.
Fisher, Fred C., 503 West Kibby.
Fisher, Fred H., 203 Masonic Bldg.
Flanigan, Ted L., 776 Richie Ave.
Gallagher, Edward J., 424 E. McKibben St.
Gilmore, Clyde M., 445 S. Woodlawn.
Gnagi, Art, 425 N. Jameson.
GOODING, FRED E., Citizens Bldg., 6th Floor.
Graham, Russell, Central Bldg. & Loan.
Greenawalt, Walter E., 140½ W. High St.
Hooker, Capt. Herbert (in the armed forces).
Johnson, Glen H., Box 605.
Jones, Margaret J., 206 N. Collett St.
Jones, William M., Commercial Bank Bldg., Delphos.
Kelly, John H., 201 Steiner Bldg.
Leist, George E., 512 Nat'l Bank Bldg.
Lockwood, Dale, 4210 S. Dixie Hgwy.
MacCallum, Ross, 708 W. North St.
Miller, Dorsey P., RFD No. 4.
Motter, J. I., 805 Cook Tower.
Murphy, W. S., 304 S. Main St.
Nelson, R. Ray, 110 E. Market.
Ogle, Ben F., Sr., 511 Citizens Bldg.
Perry, Ernest, 712 State St.
PORTER, CHESTER, 124 E. Chester St.
Roeder, Roy E., 701 Cook Tower.
Rohrer, Wm. P., 833 Rice Ave.
Saylor, C. H., 64½ Public Sq.
Saylor, Don B., 64½ Public Sq.
Shepherd, Edith, 248 S. Pine.
Sorensen, Iva Deene, 425 N. Jameson.
Sorgen, Grant, First Fed. S. & L. Assn.
Sproul, Carl, 908 Nat'l Bank Bldg.
Steiner, E. O., 908 Nat'l Bank Bldg.
Strasburg, Harry, 602 W. Spring St.
Tone, O. S., Citizens L. & Bldg. Co.
Townsend, Robert L., 558 W. Market.
Valentine, E. H., 902 Nat'l Bank Bldg.
Weikert, Robert E., 740 W. Market.

Logan County Real Estate Board

Active Members, 9.
President: John R. Hare, Cor. W. Columbus & Detroit Sts., Bellefontaine.
Secretary: Herman H. Lugar, 1154 S. Main St., Bellefontaine.
Aiken, John P., 107 W. Columbus Ave., Bellefontaine.
Coons, Charles, Opera St., Bellefontaine.
Grandi, Harry, Russells Point.
Hare, John R., Cor. W. Columbus & Detroit Sts., Bellefontaine.
Henry, Elizabeth, West Liberty.
Krabill, O. E., West Liberty.
Levan, Lowell, 107 W. Columbus Ave., Bellefontaine.
Lugar, Herman H., 1154 S. Main St., Bellefontaine.
William B. McCormick, Huntsville.

Lorain Real Estate Board

Active Members, 34; Others, 32.
President: R. G. Little, 736 Broadway.
Secretary: Henry G. King, 356 Broadway.
Babcock, Floyd E., 232 5th St.
Baker, Wm. H., 104 W. 18th St.
Balas, Steve, 2807 Broadway.
Conley, Jos. W., 700 Broadway.
Ehrman, C. J., 180 Park Ave., Amherst.
Hafely, O. A., 2434 Garfield Blvd.
Haynal, Alex J., 1143½ Ninth St.
King, Henry G., 356 Broadway.
Koba, Leo J., 356 Broadway.
Kohlmyer, Cornelius, 2940 Pearl Ave.
Kolyno, Alvin F., 639 Broadway.
Little, R. G., 736 Broadway.
Mazur, P. J., 1127 W. 22nd St.
McConihe, James A., 104 W. 18th St.
Mihuta, Gabriel T., 356 Broadway.
Neiding, E. C., 356 Broadway.
Nichols, Frank J., 408 Broadway Bldg.
Nicol, James M. P., 5 E. Main St., South Amherst.
Otero, John B., 2815 Pearl Ave.
Peer, M. F., 634 Broadway.
Rieger, David C., 750 Broadway.
Roth, Alexander, Broadway Bldg.
Rowley, Virgil A., 639 Broadway.
Schultz, Robert L., 1941 Broadway.
Schwan, Floyd J., 800 Broadway.
Skodak, Miss Stephanie J., 945 Broadway.
Springer, C. J., 102 Park Ave., Amherst.
Stelmazeski, P. J., 1948 Broadway.
Stephan, P. J., 903 W. 20th St.
Tomka, George, 1627 E. 31st St.
Velleff, K. G., 1812 E. 30th St.
Vukin, Mrs. Pauline, 3300 Broadway.
Vian, N. M., 3731 E. Lake Rd., Sheffield Lake.
Welch, Earl S., 2 Huron St., Elberta Beach, Vermilion.

Madison County Real Estate Board

Active Members, 8; Others, 1.
President: Caryl Holton, 128 E. 1st St., London.
Secretary: Leon H. Kling, 7 E. High St., London.
Culp, W. B., 2 W. Main St., West Jefferson, O.
Dille, Emma B., 190 W. Main St., Mt., Sterling, O.
Dille, I. R., 190 W. Main St., Mt. Sterling, O.
Edwards, Stephen C., 1 South Main St., London.
Flax, G. Harold, W. High St., London, O.
Fravel, M. E., 214 N. Chillicothe St., Plain City.
Holton, Caryl A., 128 E. First St., London, O.
Kling, Leon H., 7 E. High St., London, O.

COMPLETE
REAL ESTATE SERVICE
Realtor — Builder
Auctioneer
★
BAUMBERGER
46 Greenwood Ave. Ph. 3600-6
MANSFIELD, OHIO

Mansfield Real Estate Board

Active Members, 45; Others, 86.
President: Bryan Snyder, 325 Marion Ave.
Secretary: Warren Pittenger, 82 Park Ave. W.
Andregg, Ralph, 17½ N. Main St.
Balliett, Jack R., 29¼ N. Walnut St.
Banks, W. L., 75 S. Main St.
Baughman, Rae A. E., 926 Dickson Pkwy.
BAUMBERGER, PAUL W., 46 Greenwood Ave.
Berkley, M. E., Shelby.
Braden, Glen, 206 Bowland Rd.
Bridges, Harlon, 66 S. Main St.
Brown, Francis L., 136 Sturges Ave.
Burkhart, Curtis J., 678 Coleman Rd.
Burkholder, Ray, 139 Rowland Ave.
Burroughs, Alfred, 218 E. 2nd St.
Byers, J. O., 332 Taylor Rd.
Callihan, Chas. R., 3 N. Main St.
Connor, F. George, 827 Park Ave. W.
Creps, Gil R., 205 S. Main St.
Dillon, Lloyd, 297 Bartley Ave.

MANSFIELD, OHIO
"Hub of North Central Area"
REAL ESTATE SERVICE
INSURANCE & SURETY BONDS
• • •
Home — Farm — Commercial
• • •
GORDON H. ENSMINGER & CO.
Agents — Realtors
114 PARK AVE. W. TEL. 3425-6

In Mansfield
We Offer a Complete Real Estate Service in Residential and Commercial Property
LIGHT REALTY CO.
Realtors
267 W. First St.
Phones: 3-6876 — 2-6796

ENSMINGER, GORDON H., 114 Park Ave. W.
Farrow, George G., 22½ S. Main St.
Fields, D. Ray, 64 Bartley Ave.
Gatton, Carl, 640 Brae Burn Rd.
Gross, William, 285 Taylor Rd.
Hellinger, George, 100 W. 4th St.
Huff, C. D., 11 W. 4th St.
Hunt, H. D., 382 Davis Road.
Knapp, B. W., 185 Bartley Ave.
Kotz, F. J., Shelby.
Kyle, George, 13 Park Ave. W.
Larimore, W. E., 29½ E. 3rd St.
Laser, William, 137 Bartley Ave.
LIGHT, WILLIAM, 267 W. First St.
Mansfield, W. C., 47 Sturges Ave.
Mayberry, J. H., 29¼ N. Walnut St.
Meredith, Paul, 120 S. Trimble Rd.
PITTENGER, WARREN, 82 Park Ave. W.
Reese, A. B., 42 Marion Ave.
Robinson, Neil S., 17½ N. Main St.
Sebastian, Matt J., 243 Clairmont Ave.
Smith, Henry W., 75 Park Ave. E.
Snyder, Bryan, 325 Marion Ave.
Speas, Herman, 61½ N. Main St.
Speck, Thomas, 119 Arthur Ave.
Swint, Mary K., 13 Park Ave. W.
Touby, Arthur, 204 S. Foster St.
Urich, Wade F., 4½ S. Main St.
Williams, Thomas S., 617 Park Ave. W.

MANSFIELD, OHIO
Complete Real Estate and Insurance Service
Warren Pittenger
Realtor
82 Park Ave. West Dial 7679-6

Marietta Real Estate Board

Active Members, 7.
President: George H. Putnam, 219 Putnam St.
Secretary: V. D. Brittigan, 310 Front St.
Brittigan, V. D., 310 Front St.
Goddard, Fred B., 216 Putnam St.
Putnam, George H., 219 Putnam St.
Ray, C. A., 218½ Putnam St.
Schramm, Harry E., 310 Front St.
Smith, Herbert U., First Nat'l Bank Bldg.
Woldren, H. S., 308 2nd St., Belpre.

Marion Real Estate Board

Active Members, 33; Others, 18.
President: Lowell Douce, 122 N. State.
Secretary: Wilson Jones, 189 E. Center.
Branum, S. L., RFD 3.
Cook, Harold C., 133 W. Center St.
Daniels, A. S., 127 S. State St.
Davis, Elry J., 122 N. State St.
Davis, Joe E., 306 W. Center St.
Dennison, L. L., RFD 7.
Douce, Lowell, 122 N. State St.
Drake, H. P., 335 N. State St.
Granger, A. W., 306 W. Center St.
Hill, John W., 271 S. Prospect St.
Jacoby, J. W., 228 E. Center St.
Jones, Wilson, 189 E. Center St.
Kirby, James L., 322 Silver St.
Lambroff, M. A., 126½ W. Center St.
Lewis, R. T. Co., 197 W. Center St.
Martin, J. W., 133 W. Center St.
McAllister, Robert, 209 Forest St.
McCleary, Nellie B., 114 Court St.
McElhaney, O. W., 150 Franconia Ave.
McFadden, B. E., 975 N. Main St.
Metz, Clark G., 189 E. Center St.
Mohr, M. M., 221 E. Center St.
Pace, Paul, RFD 1, Ashley.
Prichard, B. R., 116½ S. Main St.
Prichard, J. B., 144 E. Center St.
Sager, L. M., 205 Orchard St.
Sansotta, Joe, 669 W. Center St.
Schaffner, W. E., 524 S. Vine St.
Schell, Karl W., 658 Bexley Ave.
Speese, G. E., 306 W. Center St.
Stetson, C. O., 536 Bellefontaine Ave.
Weber, Corah M., 124 Court St.
White, W. C., 431 Cherry St.

Massillon Real Estate Board

Active Members, 16; Others, 4.
President: Chas. A. Myers, 211 8th St. S.W.
Secretary: K. M. Blocher, 709 Ohio-Merchants Bldg.
Bartko, Andrew, 1101 13th St. S. E.
Beck, B. B. McClymonds Bldg.
Blocher, K. M., 709 Ohio-Merchants Bldg.
Cornell, Ralph, First National Bldg.
Criswell, Harvey, McClymonds Bldg.
Doolittle, W. M., First Savings & Loan Co.
Ellis, A. T., McClymonds Bldg.
Giltz, H. W., First Savings & Loan Bldg.
Kirchhofer, M. P. L., McClymonds Bldg.
Koehler, Wm., 219 North Ave. N.E.
Myers, Chas. A., 211 8th St. S.W.
Putman, Jos. A., 507 Ohio-Merchants Bldg.
Silvis, Ray, 59 First St. S.E.
Wiley, Walter, 220 4th St. N.E.
Williams, Geo. B., Ohio-Merchants Bldg.
Williams, Sadie, Ohio-Merchants Bldg.

Medina County Real Estate Board

Active Members, 20; Others, 39.
President: O. R. Dague, Sharon Center.
Secretary: B. E. Coolman, 148 Main St., Wadsworth.
Akins, Lester, RFD 2, Medina.
Allen, G. F., 148 Main St., Wadsworth.
Baker, R. H., 129 Broad St., Wadsworth.
Bates, E. C., 110 Main St., Wadsworth.
Coolman, B. E., 148 Main St., Wadsworth.
Crum, C. M., 513 Wooster St., Lodi.
Dague, O. R., Sharon Center.
Fixler, C. C., 452 N. Lyman St., Wadsworth.
Fixler, Thos. C., 452 N. Lyman St., Wadsworth.
Foote, Earl, RFD 2, Medina.
Koons, F. D., RFD 1, Medina.
Kruggel, Roy, 578 S. Broadway, Medina.
Lesher, I. G., Albrecht Bldg., Wadsworth.
Metz, Suzana, 19 Jefferson St., Brunswick.
Morrison, John H., Box 238, Brunswick.
Nolf, David W., R.D., 2, Wadsworth.
Navratil, James J., RFD 6, Medina.
Seeley, Delwin C., 203 N. Elmwood, Medina.
Schott, James F., Box 571, Lodi.
Tubbs, Dwight L., Medina.

Miami County Real Estate Board

Active Members, 22; Others, 6.
President: William F. McVety, 222 W. Ash St., Piqua.
Secretary: Sam Heitzman, 424 N. Wayne St., Piqua.
Barnes, Edwin, Public Sq., Troy.
Davis, Edgar, R.R. 1, Troy.
Davis, Ellis, Schaible Bldg., Troy.
Deeter, Albert, 27 S. Walnut St., Troy.
Enyeart, Harley, S. Plum St., Troy.
Garwood, Orville, 8½ W. Main St., Troy.
Heitzman, Sam, 424 N. Wayne St., Piqua.
Henne, Harry, Public Sq., Troy.
Homer, Frederick M., Schaible Bldg., Troy.
Jones, Z. M., N. 3rd St., Tipp City.
Kraus, Bob., West Milton.
Little, Harry F., R.R. 2, Tipp City.
McVety, Wm. F., 222 W. Ash St., Piqua.
Mintchell, Howard, Pleasant Hill.
Phillis, Margaret, 705 Gill St., Piqua.
Powe, Alma, 628 Ridge Ave., Troy.
Powe, Clark, 628 Ridge Ave., Troy.
Recker, Lue, Urbana Rd., Piqua.
Sands, O. D., Schaible Bldg., Troy.
Short, Harold, Box 264, Piqua.
Utterback, Clifford, 226 W. High St., Piqua.
Wilson, Harvey W., 507 Broadway, Tipp City.

Middletown Real Estate Board

Active Members, 22; Others, 5.
President: Britt Kendrick, 309 Castell Bldg.
Secretary: Ben M. Kitchen, 204 American Trust Bldg.
Bailey, E. M., 204 Charles St.
Butt, Arthur, 706 Stanley St.
DeBord, Ralph, 532 Crawford St.
Dell, H. L., 501 First National Bank Bldg.
Finkelman, Dave, 1213 Central Ave.
FINKELMAN, HARRY A., 1305 Central Ave.
Finkelman, Sol A., 32 S. Main St.
Gorman, Charles F., Monroe.
Harden, Chester, 1205½ Manchester Ave.
Helton, Wm. S., 7 Aberdeen Dr.
Hurst, Ralph E., 1726½ Central Ave.

J. Thomas Sebald Realty Company
27 YEARS OF SERVICE: 1926 — 1953
Industrial & Commercial Properties
MIDDLETOWN, OHIO
Savings & Loan Bldg. Phone 2-6363

COPELAN REALTY COMPANY
COMPLETE REAL ESTATE SERVICE SINCE 1918
229 Masonic Temple Building Portsmouth, Ohio

Kendrick, Britton, 309 Castell Bldg.
Kitchen, Ben M., 204 American Trust Bldg.
Kitchen, S. H., 204 American Trust Bldg.
Nein, Gordon R., 507 First Nat'l Bank Bldg.
Nein, Lyman R., 507 First Nat'l Bank Bldg.
Palmer, L. T., 911 W. Central Ave.
Rubin, Al, 37 N. Clinton St.
Sawyer, B. F., 1203 Central Ave.
Sawyer, J. D., 1203 Central Ave.
SEBALD, J. THOMAS, Savings & Loan Bldg.
Snyder, Ross M., 1012 First Ave.

Newark Real Estate Board

Active Members, 34; Others, 33.
President: Roy A. Cochran, 72 E. Main St.
Secretary: Al Roberts, 24½ W. Main St.
Blatter, O. H., 610 Trust Bldg.
Burr, William H., Pataskala.
Butz, I. C., 410 Trust Bldg.
Cochran, R. A., 72 E. Main St.
Doubleday, Glenn, 510 Trust Bldg.
Edmonds, Mrs. E. J., 25½ Wyoming St.
Emde, William A., 901 Trust Bldg.
Horton, B. O., 406 Trust Bldg.
Howard, Paul, 12 W. Church St.
Jones, Kenneth, 501 Trust Bldg.
Lawver, Guy, 18 Lansing Bldg.
Marston, Glenn, St. Louisville.
Miller, John, 301 Trust Bldg.
Mills, William, 97 W. Main St.
Olpp, Jack E., 301 Trust Bldg.
Osborn, Earl T., Box 133, Newark.
Patterson, J. Levi, 74 Linden Ave.
Patterson, Lloyd, 13 Arvade.
Pipes, Desso C., 164 Mt. Vernon Rd.
Plants, Paul, 463 W. Main St.
Rankin & Rankin, 20 N. 4th St.
Richcreek, Robert, 97 W. Main St.
Roberts, Al, 24½ W. Main St.
Rusk, Daniel M., 245 Stare Rd.
Schauweker, 9 N. 3rd St.
Shannon, Ora, 78 W. Main St.
Spellman, Lewis, 8 N. Park Pl.
Smart, C. D., 150 Hudson Ave.
Stephen, A. S., Cor. 4th & Church Sts.
Stevens, Trusdell, 703 Trust Bldg.
Turner, Orville, 67 N. 3rd St.
Warner, Dale, 501 Trust Bldg.
Wells, Mrs. Josephine, 964 Guckert Ave.
Wills, Robert, 151 W. Locust St.

Northwestern Ohio Real Estate Board

Active Members, 27; Others, 6.
President: Leonard F. Patten, State Bank Bldg., Defiance.
Secretary: George R. Hoellrich, Woolworth Bldg., Defiance.
Bly, Kenneth, West Unity.
Bly, Lloyd, West Unity.
Brownwell, William, Bryan.
Cunningham, Chas., Oakwood.
Feltz, George P., 216½ Clinton St., Defiance.
Fetter, William, 621½ Perry St., Napoleon.
Genuit, Paul J., Morey Bldg., Napoleon.
Gorsuch, George E., Arcade Bldg., Wauseon.
Grieser, Kenneth, Archbold.
Hackett, Lowell R., Wauseon.
Hallett, Lawrence J., Chicago Pike & S. Main St., Swanton.
Hallett, Walter J., 113 S. Main St., Swanton.
Hoellrich, George R., Woolworth Bldg., Defiance.
Hopkins, L. Wayne, 1008 Jefferson Ave., Defiance.
Luke, Wayne, 323 W. Main St., Montpelier.
Mack, J. Howard, 121 Clinton St., Defiance.
Patten, Leonard F., State Bank Bldg., Defiance.
Ridenour, Ford, Bryan.
Riser, Lawrence D., Napoleon.
Robinson, Paul W. E., Fernwood, Delta.
Salesberry, Dale, Wauseon.
Simendinger, John, 1040 Harrison St., Defiance.
Speiss, Nelson E., Wauseon.
Turnbull, Geo. W., Delta.
Turnbull, Gordon J., Wauseon.
Zeller, Edward J., 114 Clinton St., Defiance.
Zug, Harry, 114 N. Fulton St., Wauseon.

Ottawa-Sandusky County Real Estate Board

Active Members, 13; Others, 13.
President: Alice J. Lynch, 220 Walnut Ave., Lakeside.
Secretary: Ina Kille, 101½ S. Front St., Fremont.
Bolte, Ann, 138 E. 2nd St., Port Clinton.
Bolte, Gene, 138 E. Second St., Port Clinton.

Middletown, Ohio
Sales
Residential
Commercial
Management
Appraisals
General Insurance
Harry A. Finkelman, Inc.
1305 Central Avenue (6)

Byers, Don, Clyde.
Fleming, Carl, K. of C. Bldg., Oak Harbor.
Fredericks, Herman, Erie Theatre Bldg., Port Clinton.
Gielow, Emory, Catawaba Island.
Lilley, J. T., 515½ W. State St., Fremont.
Lucas, Robert B., 101½ S. Front St., Fremont.
Lynch, Alice J., 220 Walnut Ave., Lakeside.
McFarland, C. P., W. 3rd, Lakeside.
Meixner Alfred W., 212 W. Water St., Oak Harbor
O'Brien, Robert, 409½ W. State St., Fremont.
Rule, Mark D., 51½ S. Broadway, Green Springs.

Perry-Morgan County Real Estate Board

Active Members, 5; Others, 3.
President: Walter E. Foster, Main St., Thornville.
Secretary: T. J. Holden, 312 First St., New Lexington.
Foster, Walter E., Main St., Thornville.
Holden, T. J., 312 First St., New Lexington.
VanAtta, P. L., 100½ S. Main St., New Lexington.
VanAtta, Stanley, 100½ S. Main St., New Lexington.
Wagoner, George D., 182 N. 8th St., McConnelsville.

Portage County Real Estate Board

Active Members, 20; Others, 4.
President: Mrs. Harry M. Guth, 136 N. Water St., Kent.
Secretary: Forrest B. Bryant, 136 N. Water St., Kent.
Beckwith, Richard E., 127 E. Main St., Kent.
Chalker, J. W., Garrettsville.
Craig, S. B., 200 W. Main St., Ravenna.
Elliott, J. R., 113 E. Main St., Ravenna.
Gatts, Dewey, 200 W. Main St., Ravenna.
Gleason, Lavina B., R.D. #1, New Milford.
Graven, Buell L., 311 S. Water St., Kent.
Halstead, F. G., 160 N. Walnut St., Ravenna.
Jones, Bryan F., 118 N. Chestnut St., Ravenna.
Jones, Mason C., Twin Lakes.
Kay, Budd, Floyd Block, Ravenna.
Maley, Mrs. C. E., 104 W. Prospect St., Mantua.
Meeker, Carl E., 141 E. Main St., Kent.
Mizer, Earl, E. Franklin St., Mantua.
Parmelee, William, 100 E. Main St., Ravenna.
Reed, Harriett E., 238 E. Main St., Kent.
Schimmoeller, E. J., 520 E. Main St., Ravenna.
Schneider, Frank, 421 Lawrence St., Ravenna.
Smith, James B., 7 S. Cleveland Ave., Mogadore.
Wilbur, Bob, 162 E. Main St., Kent.

Portsmouth Real Estate Board

Active Members, 31; Others, 6.
President: J. D. Hatcher, 427-28 Nat'l Bank Bldg.
Secretary-Treasurer: Paul C. Copelan, 229 Masonic Temple Bldg.
Adams, C. H., 1139 9th St.
Berndt, John, 711 6th St.
Bierley, Harold C., 844 Sixth St.

General Real Estate
Service
Industrial, Commercial
and Residential
Ward M. Miller
P.O. Box 2 Beechwood Heights
Portsmouth, Ohio
Dial 3-3051

Bierley, W. W., 83 Nat'l Bank Bldg.
Burkhart, F. V., 2319 Scioto Trail.
COPELAN, PAUL C., 229 Masonic Temple Bldg.
Cunningham, Edward, 120 Masonic Temple Bldg.
Edwards, N. G., 33 National Bank Bldg.
Egbert, Russell W., 235 Masonic Temple Bldg.
Evans, Hartzel, 423 Offnere St.
Harcha, John R., 2812 Cedar St.
Hatcher, J. D., 427-28 Nat'l Bank Bldg.
Hazlebeck, Wm., 44 National Bank Bldg.
Kilcoyne, T. C., 1806 Waller St.
Kizer, Ed., 1215 Lincoln St.
Kricker, Edmund J., 843 Gallia St.
Lehman, Simon, 821 Fourth St.
Loft, Ralph J., 1719 Highland Ave.
Long, D. J., Rt. 4, Sciotoville.
McClurg, William, 3840 Gallia St.
Melvin, C. L., Wheelersburg.
MILLER, WARD M., Beechwood Heights.
Rickey, C. E., 235-37 Masonic Temple.
Rickey, J. E., 235-37 Masonic Temple.
Rickey, J. Huston, 1216 21st St.
Ross, G. M., Wheelersburg.
Snedaker, J. T., 2609 Shawnee Rd.
Stockham, Russell, 1124 8th St.
Strickland, C. M., 23 Nat'l Bank Bldg.
Wertz, Wm., 425 Nat'l Bank Bldg.
Ziegler, Chas. C., 704 Washington St.

Preble County Real Estate Board

Active Members, 14; Others, 16.
President: Homer Ehler, Preble Co. Nat'l Bank Bldg., Eaton.
Secretary-Treasurer: Richard Besecker, Verona.
Besecker, Richard, Verona.
Black, R. D., Eaton.
Davis, Glen, West Alexandria.
Duke, Glen C., 103 N. Barron St., Eaton.
Ehler, Homer, Preble Co. Nat'l Bank Bldg., Eaton.
Hamilton, K. E., West Alexandria.
Hoerner, F. E., Lewisburg.
Markey, Clarence W., 103 N. Barron St., Eaton.
Mikesell, E. C., New Paris.
Pierce, Russell, E. Dayton St., Eaton.
Richards, O. E., 110 N. Barron St., Eaton.
Richards, Wayne, 110 N. Barron St., Eaton.
Rietz, L. G., Eaton.
Shannon, J. W., 106 W. Main St., Eaton.

Ross County Real Estate Board

Active Members, 22; Others, 2.
President: R. L. Click, 126 W. Water St., Chillicothe
Secretary: Lloyd Leedom, 30 N. Paint St., Chillicothe.
Alexander, Charles Z., 289 E. Water St., Chillicothe.
Beecher, George D., Bainbridge.
Betsch, Vernon, 730 N. High St., Chillicothe.
Boyer, F. Page, 28 W. 2nd St., Chillicothe.
Brown, Orville, Brainbridge.
Click, R. L., 126 W. Water St., Chillicothe.
Conaway, Albert H., 534 E. 2nd St., Chillicothe.
Dickey, M. G., 22½ E. 2nd St., Chillicothe.
Evans, Charles C. Jr., 30½ W. 2nd St., Chillicothe.
Freeland, John R., Rm. 4, Foulke Blk., Chillicothe.
Frey, Wm. P., Bainbridge.
Hodgson, Leo F., 335 Piatt Ave., Chillicothe.
Hurst, Gilbert, 12 Union Block, W. 2nd St., Chillicothe.
Jones, Paul, 57 W. 2nd St., Chillicothe.
Junk, Harold, 3 Citizens Bank Bldg., Chillicothe.
Kear, Don G., 10 Carlisle Bldg., Chillicothe.
Kunzelman, Edw. G., 189 W. Water St., Chillicothe.
Leedom, Lloyd, 30 N. Paint St., Chillicothe.
Nickerson, John L., 68 W. 2nd St., Chillicothe.
Stanhope, Glenn R., 574½ Beechwood, Chillicothe.
Turpen, G. P., 12 Carlisle Bldg., Chillicothe.
Turpen, W. M., 12 Carlisle Bldg., Chillicothe.

Sandusky Real Estate Board

Active Members, 12.
President: Ralph F. Koch, 1022 W. Monroe St.
Secretary-Treasurer: Helen M. Graham, 234½ Columbus Ave., Sandusky.
Garver, C. O., 316 W. Market St., Sandusky.
Graham, Helen M., 234½ Columbus Ave., Sandusky.
Howells, C. L., 1426 Milan Rd.
Koch, Ralph F., 1022 W. Monroe St., Sandusky.
Lundy, William, 632 Reese St.
Long, Elma, Rye Beach, Huron.
Noltz, Clarence, 610 W. Washington St., Sandusky.
Pascoe, Milton C., 165 E. Washington Row, Sandusky.
Schell, Lawrence A., 1416 Wayne St., Sandusky.
Seitz, Alden, 107 Columbus Ave.
WAGNER, CHESTER, 169 E. Washington Row, Sandusky.
Ward, Martha Lee, Mittawanga, Huron.

Shadyside
(Individual Member)
Johnson, W. M.

Shelby County Real Estate Board

Active Members, 8; Others, 1.
President: Leo C. Johnston, RFD 5, Sidney.
Secretary: C. C. Johnston, Port Jefferson.
Johnston, Leo C., RFD 5, Sidney.
Johnston, C. C., Port Jefferson.
Kah, Ralph C., 120 N. Main, Sidney.
Knasal, Roger, 103½ N. Ohio Ave., Sidney.
Kerrigan, T. J., 120 N. Main St., Sidney.
Nichols, W. S., Maplewood.
Robertson, George, Wapakoneta Rd., Sidney.
Young, Karl F., 122 N. Ohio Ave., Sidney.

Southeastern Ohio Real Estate Board

Active Members, 7.
President: Homer McCreight, Seaman.
Secretary: Donald Hooper, West Union.
Bishop, L. T., Hamden.
Carlisle, T. L., 213 Main St., Jackson.
Dillon, Hobart, Box 229, Pomeroy.
Gates, Charles E., 285 E. South St., Jackson.
Mullins, John H., 221½ Main St., Jackson.
Slavens, Mrs. Margaret, 25 Sycamore St., Jackson.
Wills, B. F., 4 S. Ohio Ave., Wellston.

CHESTER J. WAGNER, Realtor
Complete Real Estate Service for 33 Years
INSURANCE — LOANS — TITLES
169 E. Washington Row SANDUSKY, OHIO Telephone: Main 1870

CHAIN STORE LEASES—COMMERCIAL and INDUSTRIAL PROPERTY
APPRAISALS—MANAGEMENT—LOANS—SALES

THE KISSELL REAL ESTATE AND CONTINENTAL MORTGAGE CO.
"Since 1884"
HOWARD B. NOONAN, M.A.I.

Springfield, Ohio — 5-2491
Dayton, Ohio — Michigan 9855
Columbus, Ohio — Main 1305
Mansfield, Ohio — 3-4006

We Can Assure You of Service in Sales or Leasing of All Types of Real Estate

717 Madison Ave. Toledo, Ohio

Southern Ohio Real Estate Board

Active Members, 9; Others, 7.
President: Martin Bates, Russellville.
Secretary: H. J. Anderson, Georgetown.
Bates, Martin, Russellville.
Hite, John P., Sardinia.
Hooper, Donald, West Union.
Hooper, M. F., West Union.
Lovett, Mrs. A. E., Manchester.
McCreight, Homer M., Seaman.
Mills, Howard, West Union.
Miranda, George W., Blue Creek.
Wood, John, Georgetown.

HAROLD S. GOODRICH
M.A.I. — C.P.M.
Complete Service — Sales Industrial and Mercantile
Management Construction
Leases Appraisals
Maintenance Insurance
31 E. High Street
Springfield, Ohio
Tel. 3-7531

Springfield Real Estate Board

Active Members, 37; Others, 20.
President: Richard J. Link, 22 N. Limestone St.
Secretary: Wm. H. Schafer, 515 M&M Bldg.
Adams, John M., 1st Nat'l Bank Bldg.
Avondale Realty Co., 14 New Zimmerman Bldg.
Blosser, Lester P., 207 Mitchell Bldg.
Brain-McGregor, Arcue Bldg.
Clauer, Dan, 116 S. Spring St.
Clayton, John W., 1011 Burt St.
Fross, Harold M., 220 E. Cassilly St.
Gallagher Realty Co., M&M Bldg.
Glover, Paul B., 831 Woodlawn Ave.
GOODRICH, HAROLD S., McAdams Bldg.
Hogan & Hogan, 506 W. Main St.
Johnson, J. R. & Sons, M&M Bldg.
Kemper Real Estate, 16 W. Columbia St.
KISSELL R. E. & CONT. MTG. CO., First Nat'l Bank Bldg.
Link-Hellmuth Inc., 22 N. Limestone St.
McCoy, George M., Mitchell Bldg.
McDonald, Hugh, Woolworth Bldg.
McGuire, A. J., 1407 N. Limestone St.
Moore, Leonard, M & M Bldg.
Neer, Homer, First Nat'l Bank Bldg.
Patton, Dennis, 702 E. Cecil St.
Rebert, A. B., 16 Arcade Bldg.
Rice Realty, Bert A., 2523 Hillside Ave.
Schafer, Wm. H., 515 M & M Bldg.
Singer & Mason, 1st Nat'l Bank Bldg.
Smith, Riley, Arcue Bldg.
Snyder & Snyder, 1st Nat'l Bank Bldg.
Spitler Realty, John S., New Zimmerman Bldg.
Trout, Volney, 1st Nat'l Bank Bldg.
Wallace & Co., 1st Nat'l Bank Bldg.
Weaver, Grant D., Arcue Bldg.
Weaver, S. Paul, M&M Bldg.
Weikert, Glen & Son, North Hampton.
Whitmer, L. W., R.R. 52.
Willis, Lou J., M&M Bldg.
Wilson, J. M., 923 Limestone St.
Woodhouse, Graham M., Arcue Bldg.

Steubenville Real Estate Board

Active Members 12; Others, 14.
President: Samuel Simpson, 505 Exch. Realty Bldg.
Secretary: John E. Criss Jr., 505 Exchange Realty Bldg.
Adler, Isaac, National Exchange Bank Bldg.
Borden, Howard, 111 N. 5th St.
Borden, William, 111 N. 5th St.
Brunner, Roy S., 124 Langley Ave.
Buchan, John H., 101 Garfield Ave., Mingo Junction.
Dixon, John, Sunset Blvd. Extension.
Evans, Thomas E., 505 Exchange Realty Bldg.
Fried, Arthur, 302 Nat'l Exchange Bank Bldg.
King, Frank S. Jr., 424 Washington St.
King, Thomas P., 424 Washington St.
Massarelli, Mrs. V., 648 Market St.
Simpson, Samuel, 505 Exchange Realty Bldg.

Mildred E. Adams
REALTOR
Office of
Garrett, Reed & Felton, Inc.
Specializing in
HOMES AND HOME SITES
17 Court St., Tiffin, O. Phone 911

Tiffin Real Estate Board

Active Members, 10.
President: Jesse C. Heebsh, 7-9 Court St.
Secretary: Mildred E. Adams, 17 Court St.
ADAMS, MILDRED, 17 Court St.
Betz, Arthur, 96½ S. Washington.
Caskey, A. F., 102½ S. Washington St.
Cochenour, Abe, 66 W. Perry St.
Ditslear, Josephine, 388 W. Perry.
Flack, S. C., 81 2nd Ave.
Heebsh, Jesse C., 7-9 Court St.
Schaefer, Louis, 90 Main St.
Shaull, Charles M., 244 Main St.
Wagner, Richard, 70 E. Markert St.

Toledo Real Estate Board

Active Members, 174; Others, 74.
President: Paul J. Fuller, 3130 Upton Ave. (13).
Executive Secretary: Kenneth L. Sampson, 417 Huron (4).
Adler, Herbert W., 222 Erie St., (2).
Allemeier, Albert W., 2651 W. Central Ave., (6).
Amstutz, Alva L., 2613 Maplewood Ave. (10).
Arnold, John K., 3528 Monroe St., (6).
Aubry, Thos. S., 218 Superior St., (4).
Bailey, Dean, 1803 Jefferson (2).
Baker, Arnold J., 633 Oak (5).
Ballert, Wm. E., 1946 Sylvania Ave. (13).
Banta, J. S., 828 Nicholas Bldg. (4).
Bartley, Hugh J., 222 Erie St., (2).
Beck, C. V., 424 Spitzer Bldg., (4).
Beer, Nicholas J., 1448 South (9).
Best, Alfred L., 2417 Auburn Ave., (6).
Biggs, Harold H., 1700 Sylvania Ave. (13).
Blair, Laurel G., 229 Tenth (2).
Boatfield, R. G., 1221 Sylvania Ave. (12).
Bradford, Mrs. Nell T., 2261 Franklin (10).
Bradley, J. S., 910 Adams St., (2).
Bradley, John S., Jr., 910 Adams (2).
Brady, A. E., 3130 Upton Ave. (13).
Brandt, Norman H., 1419 Sylvania (12).
Bridenbaugh, John H., 2758 Lagrange (8).
Brott, H. Spencer, 528 S. Westwood (9).
Brownell, H. E., 2628 Letchworth Pkwy. (6).
Bucklen, Christine D., Mrs., 1727 Sylvania Ave. (13).
Burnor, Paul J., 320 Security Bldg., (4).
Bushrow, Harry H., 828 Sylvania (12).
CAMPBELL, CLAUDE A., 300 Security Bldg., (4).
Capoun, G. F., 1143 Nebraska Ave., (7).
Clemens, Florence A., (Mrs.), 1955 Sylvania Ave. (13).
Clemens, Philip A., 1955 Sylvania (13).
Coble, John F., 103 Gardner Bldg., (4).
Collins, E. T., 110 N. St. Clair, (4).

IN TOLEDO FOR
Everything in Real Estate
CAMPBELL
REALTY COMPANY
CLAUDE A. CAMPBELL, M.A.I.
300 SECURITY BUILDING
Phone — ADams 7227

Conaway, F. Parker, 2637 Monroe (6).
Cone, R. L., 1116 Madison Ave., (2).
Cook, W. H., 408 Erie St., (2).
Cravens, Fred W., 234 Superior Ave. (4).
Crawford, Frank S., 3635 Torrance (12).
Crosby, Geo. P., 413 Madison Ave., (4).
CROSBY, HOWARD F., 717 Madison Ave. (2).
Cuprys, Ignatius F., 1506 Cherry St. (4).
Davis, Neal P., 5747 Secor Rd.
Davis, Roi C., 1510 Elm St., (2).
Dehnhardt, Mrs. Lucille, 3525 Wyckcliffe Pkwy. (13).
Dennis, Charles L., Luckey.
Dennis, Jay C., Whitehouse.
Draper, Glen C., 4239 Monroe (6).
Dunbar, Roger G., 3810 Upton (13).
Dunn, Spencer F., 2724 Wayne (9).
Dusha, Geo. W., 910 Adams St., (2).
Earley, Thornton S., 629 State Line Rd. (12).
Effler, Paul L., 233 St. Clair St., (4).
Ehret, E. W., 1116 Madison (2).
Else, Joseph N., 405 Commerce Bldg. (4).
Ensel, Gustave H., 226 Colton Bldg. (2).
ETCHEN, HOWARD W., 725 Adams St., (2).
Evans, Phil J., 502 Madison (4).
Evans, Robert A., 1394 Sylvania (12).
Feldman, Harry, 834 Spitzer Bldg.
Fisher, Bruce, 1105 Starr (5).
Fleming, Carl M., 405 Gardner Bldg., (4).
Fleming, Frank F., 405 Gardner Bldg. (4).
Foster, Robert R., 355 Spitzer Bldg. (4).
Fowls, Eugene D., 3950 Bellevue (13).
Friedman, James K., 1037 Edison Bldg., (4).
Fuller, Paul J., 3130 Upton Ave. (13).
Gill, W. Claude, 502 Madison Ave., (4).
Gilliotte, Geo. F., 1379 Sylvania Ave., (12).
Gladieux, Jerome, 824 E. Broadway, (5).
Goldman, Lee J., 623 Spitzer Bldg., (4).
Goldman, Mort, 656 Spitzer Bldg. (4).
Gors, Wm. C., 1252 Edison Bldg., (4).
Goulet, Roy L., 404 Commerce Bldg. (4).
Gribbin, David J., 3825 Lockwood (12).
Gribbin, Joseph C., 1248 Sylvania Ave., (12).
Grogan, John B., 4476 Monroe St. (13).
Hansen, N. R., 1027 Broadway, (9).
Harris, Philip H., 5023 Bennett Rd. (13).
Hawkins, A. E., 4040 Monroe St., (6).
Hoeflinger, Paul J., 811 Starr Ave., (5).
Hoffman, John M., 1941 Sylvania (13).
Hofman, Byron S., 623 Beech St. (4).
Hojnacki, Joseph, 313 Pulaski (7).
Holbert, Raymond E., 3152 Parkwood Ave., (10).
Hubbard, Miss Doris F., 3150 Sylvania (13).
Hubbard, Mrs. Mary, 3150 Sylvania Ave. (13).
Huff, Dale V., 3810 Upton (13).
Huss, John T., 405 Commerce Bldg., (4).
Jones, Silver, 2112 Jefferson (2).
Kelly, Lawrence W., 749 Erie St., (4).
Kennedy, Donald, 6453 Monroe, Sylvania.
Kirk, James E., 318 Michigan (2).
Kirk, James E. Jr., 318 Michigan (2).
Klein, Earl F., 2456 Broadway (9).
Koch, Werner R., 1981 Tremainsville Rd. (13).
Kranz, B. H., 530 Security Bldg., (4).
Kromenacker, Joseph, 2621 Midwood, (6).
Laibe, Charles C., 1854 Loxley Rd. (13).
Langendorf, Mrs. Lotus, 2667 Monroe (6).
Laskey, Martin A., 229 Cherry (4).
Lehman, Fritz T., 337 Huron St., (4).
Lehmann, George D., 300 Huron St., (4).
Mason, Samuel W., 618 Madison (4).
Matthews, Clarence J., 1317 Sylvania Ave., (12).
McCarthy, Alfred D., 1700 Sylvania Ave., (13).
McClintic, Ray L., 828 Sylvania (12).
McClure, Roy H., 4229 Woodmont (12).
McGowan, James H., 920 W. Delaware (10).
McLaughlin, H. R., 507 Gardner Bldg., (4).
McNelly, Mrs. Elsie P., 2450 Sylvania (13).
McNelly, Faye F., 2450 Sylvania (13).
Mehring, Dale C., 556 Spitzer Bldg., (4).
Michael, Louis, 507 Produce Exch. Bldg., (4).
Miller, John T., 708 Monroe St., (2).
Miller, Roy B., 600 Gardner Bldg., (4).
Minneker, Lawrence B., 603 Edison Bldg., (4).
Moor, George E., 2018 Adams (2).
Moor, William H. Jr., 330 Security Bldg. (4).
Mullan, George W., 4221 Lewis Ave., (12).
Murnen, Ray A., 202 Nicholas Bldg. (4).
Narewski, Miss Hattie, 826 Alvison Rd. (12).
Neal, Jack, 1469 Sylvania (12).
Neitzel, Mrs. Hazel S., 4530 Douglas (13).
Nightingale, James E., 2927 Lawrence (10).
Perry, W. J., 3132 Sylvania Ave. (13).
Pfleger, Miss Ruth E., 1210 Edison Bldg. (4).
Platzke, A. E., 3402 Beverly (14).
Porter, Warren D., 3115 Haughton (6).
Raddatz, Henry D., 618 Security Bldg., (4).
Rand, Robert P., 618 Madison (4).
Reger, T. G., 5630 Main, Sylvania.
REUBEN, AL. E., 618 Madison Ave., (4).
Reuben, Zale A., 618 Madison Ave., (4).
Richardson, Judd, 510 Gardner Bldg., (4).
Riebe, Clarence W., 4143 Monroe (6).

THE J. R. SCHACKNE CO.
Phone Main 4137
Commercial and Industrial Property
Management Appraising
507 PRODUCE EXCHANGE BLDG. TOLEDO, OHIO

CAN SERVE YOU IN ANY NORTHWESTERN OHIO OR SOUTHEASTERN MICHIGAN LOCALITIES
Inquiries Regarding **"TOLEDO"** INVITED . . .
Trained and Efficient Departments
Chain Store, Business, Industrial Locations
Appraisals and Analysis Managements and Sales
The ETCHEN-LUTZ Co.
HOWARD W. ETCHEN, President
725-727 Adams St., Cor. Ontario Adams 4221

Rier, Norman J., 3528 Monroe St., (6).
Ringold, Joe H., 540 Spitzer Bldg. (4).
Roose, A. E., 332 Spitzer Bldg. (4).
Rosenberger, James M., 912 Phillips (12).
Ross, Mrs. Mary, 3015 Hopewell (6).
Rupert, J. F., 1118 Edison Bldg., (4).
Rutter, George L., 1147 Edison Bldg., (4).
SCHACKNE, J. R., 507 Produce Exchange Bldg., (4).
Schott, Fred H., 4808 Summit (11).
Schraishuhn, Theodore K., 411 Colton Bldg. (2).
Schultz, Chester D., 557 Federman St., (9).
Schuster, George E., 619 Gardner Bldg. (4).
Shipman, George H., 4337 Douglas Rd., (13).
Shipman, Harold H., 4337 Douglas Rd. (13).
Shrewsbury, Lee R., 3112 Upton (6).
Slocum, Harold I., 210 Jennings, Rossford.
Smith, Floyd D., 1469 Sylvania (12).
Smith, Gerald M., 1519 Eleanor (12).
Spitznaugle, D. A., 2615 W. Bancroft, (6).
Stone, Archie, 501 Gardner Bldg., (4).
Stull, Leonard L., 1020 Sylvania (12).
Sullivan, D. T., 504 W. Delaware Ave., (10).
Swartz, Seymour C., 511 Gardner Bldg. (4).
Teipel, Carl C., 234 Spitzer Bldg., (4).
Teipel, Carl C. Jr., 234 Spitzer Bldg. (4).
Tellefsen, H. G., 300 Huron St., (4).
Thayer, Earl F., 2764 Monroe (6).
Trepinski, Anthony G., 2739 Lagrange St., (8).
Twiss, Amos B., 3955 Willys Pkwy. (12).
Urban, Walter J., 518 Jefferson (4).
VanGunten, W. C., 1842 Sylvania Ave. (13).
Walker, Ira O., 2637 Monroe (7).
Weilnau, Alfred E., 1858 W. Central Ave., (6).
Whelan, John C., 637 Spitzer Bldg., (4).
Whitmore, James J., 627 W. Woodruff (2).
Wynocker, Lawrence E., 518 Michigan, Waterville.
Zeman, Jack R., 400 Conant, Maumee.
Ziegler, Mrs. Mildred H., 3161 Cherry (8).
Zuleger, W. C., 401 Commerce Bldg., (4).

Tri-County Real Estate Board

Active Members, 40; Others, 2.
President: Ben Norris, Washington C. H.
Secretary: Oren H. Layman, Hillsboro.
Abell, Joseph K., Wilmington.
Ault, Charles S., 116½ N. South St., Wilmington.
Behymer, Harris, Hillsboro.
Brackney, L. P., Washington C. H.
Carroll, Willard T., Wilmington.
Clinton County Nat'l Bank, Wilmington.
Dews, Mac Jr., Washington C. H.
Dews, Mac 132½ E. Court St., Washington Court House.
Dray, Stanley, Washington C. H.
Earhart, L. A., Buford.
Farmers Exchange Bank, Lynchburg.
Faul, Wilfred, Hillsboro.
Fender, D. E., Mowrystown.
First Nat'l Bank, Washington C. H.
Hightower, Morton, Blanchester.
Hilliard, Walter B., Hillsboro.
Hooper, Donald, West Union.
Hudson, Homer P., Greenfield.
Kennett, Roy E., Dayton.
Layman, Oren H., Hillsboro.
Layman, Virginia, Hillsboro.
Lewis, Robert, New Holland.
Lyle, Oscar, Hillsboro.
Mark, Thomas, Williamsport.
Muntz, Nelson, 645 Salem Ave., Dayton.
Norris, Ben, Washington Court House.
Orebaugh, J. E., Wilmington.
Orr, Oscar, Washington C. H.
Pennington, H. D., 5 Citizens Bank Bldg., Wilmington.
Pennington, Paul E., 132½ E. Court St., Washington Court House.
Ringer, Strawder A., S. Fairfield Rd., Box 33, Leesburg.
Ross, J. D., Greenfield.
Seipelt, Harold C., Williamsburg.
Shaffer, George H., Lynchburg.
Steele, George R., Hillsboro.
West, S. Roy, Washington, C. H.
Whitenack, W. P., Midland.
Wikle, O. A., Washington C. H.
Wilkin, Herman O., Hillsboro.
Wilson, Claude, Wilmington.

Tuscarawas County Real Estate Board

Active Members, 8.
President: John C. Ross, 144 Main St., Newcomerstown.
Executive Secretary & Treasurer: Frances R. Miller, 240 W. High St., New Philadelphia.
Fondriest, James K., Crater Ave. Ext., Dover.
Funk, Aaron R., 120½ N. Broadway, New Philadelphia.
Gepfert, R. J., Beach City.
Hampton, Fred, 1100 4th St. N.W., New Philadelphia.
Miller, Frances R., 240 W. High St., New Philadelphia.
Ross, John C., 144 Main St., Newcomerstown.
Schultheiss, F. C., 204 Front Ave. S.E., New Philadelphia.
Wright, Carroll, 116 W. High Ave., New Philadelphia.

Specializing in
Business and Industrial Property
Sales Leases
Management
The
AL E. REUBEN
Co.
TOLEDO, OHIO
618-20 Madison Ave.
ADams 5121

Van Wert County Real Estate Board

Active Members, 8.
President: Ralph Bollenbacher, IOOF Bldg., Van Wert.
Secretary: Carl L. Crooks, W. Court St., Van Wert.
Baxter, Kenneth L., 1029 Oak St., Van Wert.
Bollenbacher, Ralph, IOOF Bldg., Van Wert.
Crooks, Carl L., W. Court St., Van Wert.
Van Wert.
Egan, Edwin V., W. Court St., Van Wert.
Manship, Robert J., 118½ S. Washington St.,
Pollock, Homer, Route 3, Delphos.
Smith, Don, 133½ E. Main St., Van Wert.
Stripe, Emmett, 1133 W. Main St., Van Wert.

RAYMOND W. MYERS
Realtor – Builder
Complete Real Estate Service
548 High St., N. E.
Warren, Ohio

Warren Real Estate Board

Active Members, 41
President: A. E. Goss, 108 N. Park Ave.
Secretary-Treasurer: C. E. Stephens, Rm. 24, Stone Bldg., 106 High St.
Annos, George, W. Market St.
Armstrong, Harold B., 236 Adelaide S. E.
Bell & Chryst, 5 Hippodrome Bldg.
Boettcher, J. E., 106 Mahoning Bldg.
Braden, George C., 7 Hippodrome Bldg.
Burgemyer, Louis G., 2252 Mohoning Ave.
Cain, Ed, 1045 E. Market.
Evans, Harlan T., 514 Freeman, N.W.
Fender, August, 771 E. Market St.
Frasca, Ann C., 527 Mason St., Niles.
Goss, A. E., 108 N. Park Ave.
Graham, Walter D., 218 High, N.E.
Griffith, Isaac, 410 E. Kline St., Girard.
Harrell, Paul, 138 E. Market St.
Heron, W. W., 218 High St., N.E.
Hutchison, Effie, Rt. 3.
Knoske, D'Etta A., 123 High, N.E.
Krivan, John, 220 E. Market.
Lewis, C. H. & Son, 1 Franklin Bldg.
Lynn, W. E., 418 Tod Ave. S.W.
Marton, George J., 203 Franklin Bldg.
Matetich, John, 957 Maryland, N. W.
McCafferty, J. R., 175 E. Market St.
Miller, Ruth, 209 Monroe N.W.
MYERS, RAY W., 548 High St. N.E.
Natale, A. T., 123 High N. E.
Porter, Ann, 1785 Edgewood N.E.
Reeker, W. C., 4 Volt Bldg., 120 E. Market.
Ryther, Harold A., 139 S. Park Ave.
Scott, James H., 316 Bonnie Brae Ave.
Spalvieri, John, 7 Electric Bldg.
Stephens, C. E., 106 High St.
Stogsdill, Fred B., 707 Roosevelt N. W.
Thomas, E. F., Mahoning Ave. Ext., N.W.
Thompson, Josephine, 454 Vine N. E.
Totten, Kenneth, 123 High N. E.
Twitchell, Kenneth, 1060 Elm Rd., N. E.
Wareham, Rolland N., 2805 Youngstown Rd., S.E.
Wheale, Francis W., 132 Belvedere, S. E.
Zamerelli, Frank, 3143 E. Market St.

Alfred W. Beck
Realtor
25 Fifth Avenue
Ground floor location in downtown Youngstown. Sale of residences, business and commercial property; leasing; property management and appraisals.
Youngstown, Ohio

Wayne County Real Estate Board

Active Members, 22; Others, 18.
President: S. M. Miller, 1634 Cleveland Rd., Wooster.
Secretary-Treasurer: J. C. Meier, 503 Peoples Fed. Bldg., Wooster.
Austen, M. Zella, 237 East Larwill St., Wooster.
Bodager, W. W., 170 S. Main St., Rittman.
Bowman, Neal F., 431 N. Market St., Wooster.
Fair Realty Co. (Leroy Leedy), Public Sq., Wooster.
Flack, A. L., (Wayne Realty Co.), Quinby Bldg., Wooster.
Frye, James W., 21 South Main St., Rittman.
Gault, Clyde C., First Federal Bank Bldg., Wooster.
Hobbs, George A., Krieger Bldg., Wooster.
Kinney, Glenn A., 110 Hall St., Orrville.
Klinger Realty Co., 142 N. Bever St., Wooster.
Landes, Karr & Landes, 220 E. Liberty St., Wooster.
Meier & Gehrig, 503 Peoples Fed. Bldg., Wooster.
Miller, Chas. P., 149 S. Main St., Orrville.
Miller, Ira Floyd, 566 N. Walnut St., Wooster.
Miller, Simon M., 1634 Cleveland Rd., Wooster.
Schrock, Dwight, R. F. D. 1, Smithville.
Smith Real Estate Agency (James M. Mougey), 128½ E. Liberty St., Wooster.
Snyder, Mrs. Eola, 567 Bowman St., Wooster.
Sprunger, S. C., Kidron.
Taylor, A. E., (A. E. Taylor Agency), 307 People's Savings & Loan Bldg., Wooster.
Wilson, Charles E., 18 N. Main St., Rittman.
White, Clyde W. (in the service).
Yost, R. C., 127½ E. Liberty St., Wooster.

OHIO

The Wood County Real Estate Board

Active Members, 10; Others, 3.
President: L. H. Graf, Grand Rapids.
Secretary: Wm. Purdy, 102 S. Main St., Bowling Green.
Adams, F. L., 102 S. Main St., Bowling Green.
Bachman, R. W., 129 So. Main St., Bowling Green.
Berry, John W., 228 E. Court St., Bowling Green.
Dunipace, M. E., 133 W. Wooster St., Bowling Green.
Forgrave, J. A., R.F.D., Helena.
Graf, L. H., Grand Rapids.
Longenecker, Roy, Pemberville.
Purdy, William, 102 S. Main St., Bowling Green.
Slocum, H. I., Rossford.
Thomas, A. L., 124 S. Main St., Bowling Green.

David B. Conrath
We buy, sell and lease commercial and residential property.
Financing — Management
2726 Market Street
Youngstown 7, Ohio

Miller Foulk
Realtor and Insurer
Sales Commercial
Management Suburban
Residential Farms
Appraisals
All Real Estate & Insurance Service
"16th year of Service"
Phone — Palmyra X53
LAKE MILTON, OHIO

Youngstown Real Estate Board

Active Members, 63; Others, 24.
President: Ray Warfield, 261 Meadowbrook Ave.
Secretary: Mary M. Rose, 207 Mahoning Bank Bldg.
Adams, Lucius J., 4214 Mahoning Ave.
Arkwright, Wm. E., 324 Whitehouse Lane.
BECK, ALFRED W., 25 Fifth Ave.
Beil, Wm. F., 4010 Strathmore Ave.
Bishop, George S., 1300 Realty Trust Bldg.
Bodin, E. E., 707 Home Sav. & Loan Bldg.
Burrows, Chas. G., 207 W. Front St.
Cantwell, John F., 201 Dollar Bank Bldg.
Carabelli, Annette M., 2030 Mahoning Ave.
Cervone, C. P., 704 Realty Bldg.
Conrath, Francis (Enterprise Realty Co.), 2521 Mahoning Ave.
Dankovich, Louis J., 410 E. LaClede Ave.
Ely, Trafton L., 111 Nesbitt Dr., Poland.
Emery, Kenneth R., 1307 Central Tower.
Fisher, Clifford E., 80 E. Midlothian Blvd.
Fisher, Jos. C., 233 Bridge St., Struthers.
Fithian, Tad, Agency, 3320 Market St.
Flint, Frank, 2021 Glenwood Ave.
FOULK, MILLER, Lake Milton.
Frederick, Dean, 213 Erie Terminal Bldg.
Frost, Francis, 60 S. Main St., Wickcliffe.
Gillespie, John P., 3320 Market St.
Goldie, James, 409 Federal Bldg., 18 N. Phelps St.
Halberg, Wm. A., 320 Ewing Rd.
Hammer, Thom. J., 686 Delaware Ave.
Hartenstein, Ralph F., 4208 Market St.
Hegg, Warren C., 501 Mahoning Bank Bldg.
Hinely, Mrs. Ruth, 840 Winona Dr.
Keller, Vincent H., 306 Federal Bldg., 18 N. Phelps St.
Kellgreen, Theodore I., 140 E. Judson Ave.
Kessler, Carl C., 162 Bridge St., Struthers.
King, John J., 415 Norwood Ave.
KREIDER, LOUIS S., 201 Mahoning Bank Bldg.
Kroeck, Louis, 2922 Hillman St.
LEWIS, EDW. J., 609 Wick Bldg.
Lund Carl, 3718 Market St.
McCall, C. F. Realty Co., 406 Stambaugh Bldg.

YOUNGSTOWN
CHOICE
FACTORY
SHOPPING
GARDEN APARTMENT
MOTEL
SITES
KREIDER CO.
REALTORS
201 MAHONING BANK BUILDING
PHONES 4-3135, 8-1053

Specializing in business and commercial properties in the Youngstown area
EDWARD J. LEWIS
609 Wick Building
Phone 6-3761 or 3-9111

Youngstown, Ohio

Sales or Leases
Commercial, Amusement & Industrial Properties
Chain Store locations
Mortgage financing
Coal leases

CHARLES L. YARMY

401 Federal Bldg. - - - 3-2712
Res. Phone - - - - - 4-1131

YOUNGSTOWN (Cont.)

McCracken, Ralph (M. L. McCracken Sons & Co.), 339 W. Federal St.
Marino, Jos. J., 83 Beechwood Dr.
Miller, Ray J. & Son, 4324 Market St.
Moore, F. C., Lake Milton.
Morrisroe, John T., 210 Hilton Ave.
Mulane, Dan Jr., 206 Wick Bldg.
Norris & Gerlach, 67 Gertrude St.
Nuttal, Lloyd, 2203 Market St.
Nuth, James G., 1003 Mahoning Bank Bldg.
Peters, D. T., 501 Mahoning Bank Bldg.
Phillips, Betty, 745 Winona Dr.
Reese, Mary M., 38 E. Lucius Ave.
Reinman, A. E. Jr., 67 W. Indianola Ave.
Richards, Grover E., 2918 Idlewood Ave.
Riley, Perry W., 122 Edgewater Dr. (12).
Roche, Thom. J., 4336 Market St.
Rotzel, John W., 185 W. LaClede Ave.
Rubenstein, E. M., 215 Mahoning Bank Bldg.
Sackville, Jos., 2004 Elm St.
Schwartz, Geo. L., 614 W. Judson Ave.
Skiffey, J. J., 18 W. Madison Ave.
Steinhauser Agency, 207 Home Sav. & Loan.
Stevens, Paul A., 2714 S. Schenley Ave.
Summers Real Estate, 817 Union Bank Bldg.
Tauro, Virginia, 58 E. Prospect St., Girard.
Taylor, C. E., 412 Home Sav. & Loan Bldg.
Taylor, J. H. Son & Co., 707 Home Sav. & Loan.
Thomas, Joseph G., 403 Home Savings & Loan Bldg.
Tulipan, Steve, 611 Dollar Bank Bldg.
Vagnozzi, I., 19 E. Boardman St.
Vasu, R. G. Co., 338½ W. Federal St.
Walsh & Roberts, 50½ State St., Struthers.
Warfield, Ray R., 261 Meadowbrook Ave.
Walters, Edwin W., 2939 Hudson Ave.
Weaver, Chas. L., 4004 Southern Blvd.
White, Kenneth, 36 W. Avondale Ave.

Zanesville
Real Estate Board

Active Members, 34; Others, 31.

President: Clarence M. Goelz, 921 Linden Ave.
Secretary-Treasurer: Mrs. Marianna L. Mack, 478 Sheridan St.

Anderson, Charles L., Ridgewood Circle.
Archer, Philo, 14-16 S. 5th St.
Arnold, P. E., First Trust Bank Bldg.
Bland, Chas., Lind Arcade.
Carney, A. L., 345 Pine St.
Coffey, Henry, 41 S. 5th St.
Dulmage & Dulmage, 5th & Main Sts.
Dulmage, Ray E., 437 Echo Ave.
Frazier, Olen B., Masonic Temple.
Gardner, F. W., Richards Bldg.
Garrett, John, Masonic Temple.
Goelz, Clarence M., 921 Linden Ave.
Grant, Juanita, 569 Brighton Blvd.
Griffiths, Gilbert M., 131 S. 5th St.
Henderson, Robert, Masonic Temple.
Johnson, Carl A., 1309 Ridge Ave.
Lacy, Dorothy, Trinway.
Leone, Frank A., Schultz Bldg.
McIntire, T. V., 18 S. 1st St.
McLendon, Henry, 1231 Maple Ave.
Melvin, Edmund, Masonic Temple.
Moore, Loris, McConnelsville.
Moorehead, Tom V., First Trust Bank Bldg.
Mulvey & Mulvey, 40 N. 7th St.
Oliver, M. B., Rt. #4.

ZANESVILLE

For —
Commercial
Industrial
Residential

See —
Rankin & Rankin
Inc.
REALTORS

Also —
Offices in NEWARK & COLUMBUS, Ohio

Ramsey, Bryon, 1640 Maple Ave.
RANKIN AND RANKIN, INC., Cor. Market & 6th Sts.
Richardson, J. E., 148 Fox Ave.
Smith, Dwight E., 45 N. 4th St.
Stottsberry, I. E., Richards Bldg.
Tobin, Homer F., First Nat'l Bank Bldg.
Watson, Ernest D., Route No. 2, South Zanesville.
Weaver, Graham, Richards Bldg.
Wilson, Ralph, 847 Military Rd.

OKLAHOMA

Alva—See Woods County
Crescent—See Guthrie
Dewey—See Bartlesville
Midwest City—See Oklahoma City
Newkirk—See Ponca City.
Sand Springs—See Tulsa
Waynoka—See Woods County
Wilburton—See McAlester

Altus
Real Estate Board

Active Members, 10; Others, 2.

President: John H. Gregg, Badger-Henry Bldg.
Secretary: Logan Garnett, 105 S. Main.

Carter, James A., Badger-Henry Bldg.
Cotner, Hugh, 212 N. Hudson.
Dobbs, Oscar, Badger-Henry Bldg.
Ferguson, Asa, 114 S. Hudson.
Garnett, Hugh, 105 S. Main.
Garnett, Logan, 105 S. Main.
Gregg, John H., Badger-Henry Bldg.
Luderson, Bill, Badger-Henry Bldg.
Paulk, Joe, 211 N. Main.
Spangler, Carroll, Badger-Henry Bldg.

Ardmore
Real Estate Board

Active Members, 14

President: H. M. Carter, Van Weise Bldg.
Secretary: Winston Acree, 211 Gilbert Bldg.

Acree, Winston, (Acree & Company), 211 Gilbert Bldg.
Bullard, Ed, (Carter County Title Co.), 10 A St. S. W.
Carter, H.M., (H. M. Carter Agency), Van Endicott, W. G., 1½ E. Main. Weise Bldg.
Hunter, Ben, (Lane & Hunter Co.), 2 W. Main.
Love, L. T., Simpson Bldg.
Murphy, Hardy, 1022 N. W. Boulevard.
Pearson, Harry, 206½ W. Main.
Pinkard, Arthur, (Pinkard-Boone Agency), 107½ W. Main St.
Ramsey, F. J., Co., 1½ W. Main St.
Seaman, H. C., 11 A St. S. W.
Tate, Dale C., 124½ W. Main St.
Wolverton, M. S., (Ardmore Abstract Co.), 13 A St. N. W.
Wymore & Williams, 101½ W. Main St.

Atoka
(Individual Member)
Stewart, Paul.

Bartlesville
Real Estate Board

Active Members, 19; Others, 14.

President: Paul B. Price, 321½ S. Dewey.
Secretary: Betty J. Smith, Box 841.

Burch, Grover, 303½ S. Johnstone.
Claiborne, E. W., 315½ S. Johnstone.
Courtney, H. C., Dewey.
Gordon, Donald, 1806 Hillcrest Dr.
Harned, Charles, 108 W. Frank Phillips Blvd.
Haves, Robert, 109½ E. Frank Phillips Blvd.
Hess, Joe, 220 East 1st.
Hopkins, Glen H., 105½ E. Frank Phillips Blvd.
Jones, Bill W., 321½ Johnstone Ave.
Jones, W. W., 321½ S. Johnstone Ave.
Laxman, Grant I., 36 Burlingame Bldg., Box 325
McClintock, Bert, 713 W. Frank Phillips Blvd.
Montgomery, R. T., 109 E. Frank Phillips Blvd.
Myers, Orville, 321½ S. Dewey.
Price, Paul B., 321½ S. Dewey Ave.
Scruggs, Grace, R.R. 1.
Smith, Betty J., 116 E. 4th.
Smysor, Tom, Union National Bank Bldg.
Wilkins, H. E., Box 563.

Blackwell
Real Estate Board

Active Members, 18.

President: Calva Schroff, 110 S. First St.
Secretary: Harold Weigle, 106½ N. Main St.

Brown, A. S., 123½ W. Blackwell Ave.
Erdwurm, Fred J., 313 W. College.
Fenton, A. R., 314 E. Blackwell.
Hampton, Clarence, 313 North A St.
Hermes, Albert, 109½ W. Blackwell Ave.
Kelsey, F. M., 110 S. First St.
Koelling, Frank H., 506 E. Blackwell.
Kreutzer, Wm. H., 110 S. First St.
Lyon, Emmett G., 102½ W. Blackwell Ave.
Masters, Mrs. William H., 401 W. Blackwell Ave.
Robbins, Frank M., 119 W. Blackwell Ave.
Robbins, H. M., 119 W. Blackwell Ave.
Steele, Elmer L., 715 W. Lincoln.
Van Valkenburg, A. M., 611 W. Padon Ave.
Via, A. O., 109 E. Blackwell Ave.
Watts, Roy A., 407 E. Blackwell.
Weigle, Ralph, 106½ N. Main St.
Weigle, Harold, 106½ N. Main St.

Clinton
Real Estate Board

Active Members, 7; Others, 2.

President: Harry O. Walker, Box 233.
Secretary: Gilbert Adler, 509½ Frisco.

Burnett, E. J., 617 Frisco.
Hodges, Kiah, Box 776.
Kiper, John, Box 518.
Main, M. C., Box 76.
Schreiber, L. D., Box 233.
Tatum, Art, Box 846.
Wade, A. E., Box 643.

Cordell
(Individual Member)
Fleming, G. A. W. (Loans & Insurance).

Duncan
Real Estate Board

Active Members, 13.

President: Herb Gallaway, 16 S. 8th.
Secretary: Robert Lebo, 805½ Willow Ave.

Allen, W. H., 819½ Main St.
Askins, Ollie, 921 Main St.
Davis, John L., c/o Duncan Building & Loan Assn., 906 Main St.
Ford, W. H., 818½ Willow Ave.
Gallaway, H. C., 21 S. 8th St.
Hightower, M. M., 901 Main St.
Lebo, R. W., 805½ Willow Ave.
March, R. L., 825 Main St.
Morton, James C., 919½ Main St.
Morton, Louis A., 919½ Main St.
Norris, George, 19 N. 8th St.
Paschall, Jay, 825½ Main St.
Wininger, Claud, 819 Main St.

Durant
(Individual Member)
Calhoun, C. Curtis, 106 N. 3rd St.

Edmond
Real Estate Board

Active Members, 3

President: Ben Lyon, 10 W. First St.
Secretary: Roland A. Walters Jr., 15 E. First St.

Lyon, Ben, 10 W. 1st St.
Thomas, John W., 102½ S. Broadway.
Walters, Roland A., Jr., 15 E. 1st St.

El Reno
Real Estate Board

Active Members, 6.

President: G. W. Timberlake, 1015 W. London.
Secretary: Clyde R. Maxey, 719 S. Barker.

Bruce, R. A., 116 N. Bickford St.
Gadberry, L. C., 113 S. Rock Island St.
Haydon, I. W., 212 S. Bickford St.
Maxey, Clyde R., 207 E. Woodson.
McCartney, Hallie, 207 N. Bickford St.
Timberlake, G. W., 217 N. Bickford St.

Enid
Real Estate Board

Active Members, 23; Others, 9.

President: Fritz Pratt, Bass Bldg.
Secretary: F. L. Baker, Broadway Tower Bldg.

Baker, Felix, Broadway Tower.
Boyles, Howard, First Nat'l Bldg.
Calkins, W. D., 102 E. Broadway.
Crews, Everett, Bass Bldg.
Frantz, Harry P. Jr., Bass Bldg.
Hurst, Jimmie, Bass Bldg.
Johnson, Ray G., Broadway Tower.
Kurz, H. R., Knox Bldg.
Kurz, Ted, Knox Bldg.
Kurz, Theo., Knox Bldg.
Liberty Federal S. & L. A., 207 N. Grand.
McCaleb, Roy E., Knox Bldg.
McGinnis, Judd, 123 W. Maple.
Messman, A. G., 215 N. Washington.
Munger, Garry, Broadway Tower.
Munger, G. E., Broadway Tower.
Pratt, Fritz, Bass Bldg.
Pratt, Roy O., Bass Bldg.
Ruth, A. P., First Nat'l Bldg.
Shields, Roy, 415 S. Garfield
Smith, Lloyd R., Bass Bldg.
Williams, Ray E., Bass Bldg.
Winchester, Delbert, 218 N. Grand.

Frederick
Real Estate Board

Active Members, 10.

President: W. O. Blankenship, Frederick.
Secretary: W. J. McIntosh, Frederick.

Blankenship, W. O., Frederick.
Cameron, Floyd E., Frederick.
Gamblin, E. U., Frederick.
Hall, E. A., Frederick.
Johnson, J. C., Frederick.
Jones, J. D. Sr., Frederick.
McIntosh, W. J., Frederick.
Ray, Walter, Frederick.
Register, Lloyd, Frederick.

Guthrie
Real Estate Board

Active Members, 10; Others, 2.

President: Roy Kneeland, 101½ E. Oklahoma Ave.
Secretary: Tom Walker, 301 E. Oklahoma.

Cullison, F. E., 102½ W. Oklahoma.
Graff, Charles, Crescent.
Gatchell, John, Smith Bldg.
Gummerson, Ralph, 109 N. Division.
Hammers, Esta, Smith Bldg.
Kneeland, Roy, 101½ W. Oklahoma.
McKean, Bert, Smith Bldg.
Rush, C. F., 115 N. Division.
Smith, Bill, 115 S. Division.
Walker, Tom, 301 E. Oklahoma.

Kingfisher
(Individual Member)
Moore, George E., 310½ N. Main St.

IN LAWTON
Kennedy & Company
Insurors — Realtors
Established 1906
301 Security Building
Phone 911

Lawton
Real Estate Board

Active Members, 34; Others, 12.

President: Emmett L. McKee, 1102 Ferris Ave.
Secretary: Jess B. Forbess, 1705 Cache Rd.

Allen, Jack, 1902 Ferris Ave.
Babbitt, Ray, 413 D Ave.
Botkin, Clark L., Box 810.
Brown, Reginald C., % Security Bank.
Cook, H. P., 412½ C St.
Crosby, Andy Jr., Bell & 24th.
Cummins, Bill, 316 S. 4th St.
Dees, Kermit, 1902 Ferris.
Eckhart, Arling, 315½ D Ave.
Evans, D. C., 2108 Sheridan Rd.
Forbes, Jess, 300 D Ave.
Hart, W. H., Hart Realty Co.
Hooper, Roy B., Koehler Bldg.
Horne, Zeke, 621 D Ave.
Kennedy, J. C. 422½ D Ave.
Kennedy, John, 422½ D Ave.
Latham, L. L., 1802 Liberty Ave.
Lee, F. A., 407 S. 5th St.
McKee, Emmett L., 1102 Ferris.
Miller, Harry T., 528 D. Ave.
Morford, Clare E., Koehler Bldg.
Morford, Robert Jr., 2617 Cache Rd.
Newcombe, Arnold, 410 S. 4th St.
Price, J. A., 510 "D" Ave.
Puttkamer, Stella, 1902 Ferris.
Reifschnider, Elizabeth, 909 Dearborn.
Russell, Reece L., 407½ D St.
Shelton, W. H., 1705 Cache Rd.
Smith, Bill, 611 C. Ave.
Smith, Walter M., 330 D St.
Sneed, Lula C., Koehler Bldg.
Stevens, Carl, 1421 N. 22nd.
Williamson, Robert T., 415 S. 5th St.
Young, Charlie E., 1705 Cache Rd.

McAlester
Real Estate Board

Active Members, 10; Others, 5.

President: James D. Cochran, 202½ E. Choctaw Ave.
Secretary: Mrs. Fowla Cochran, 202½ E. Choctaw Ave.

Cochran, James D., 202½ E. Choctaw Ave.
Dodd, Roy, First & Grand.
Duran, Otis S., Arnote Buildling.
Hall, George, 108½ E. Choctaw Ave.
Howard, Fay E., 110½ N. 2nd.
Michie, J. E., Gill Bldg.
Parsons, H. D., 110 N. 3rd St.
Ringland, A. B., 103½ N. First St.
Tripp, T. P., Wilburton.
Wallace, Chapin, 203 E. Choctaw Ave.

Muskogee Real Estate Board

Active Members, 27; Others, 40.
President: L. B. Creekmore, 515 Barnes Bldg.
Secretary: John A. Temple, 214 Barnes Bldg.
Anthis, Earl G., Metropolitan Bldg.
Battery-Park Realty Co., Metropolitan Bldg.
Brooks, Ralph P., 522 Equity Bldg.
Bryant, E. R., 622 Equity Bldg.
Creekmore, L. B., 515 Barnes Bldg.
Dillon, E. P. 518-19 Equity Bldg.
Fink, John B., 211½ W. Broadway.
Garrett, Howard L., Surety Bldg.
Harris, Fred R., 605 Barnes Bldg.
Hurt, J. A., 226 Wall St.
Jackson, U. L. & Son, Surety Bldg.
Keaton, Sherrod Hillman, 502 Barnes Bldg.
King Realty Co., 602 Manhattan Bldg.
Lambert, H. B., 205 Manhattan Bldg.
Maytubby Realty Co., 402 Wall St.
McCaffrey-Perrot Agency, 303 Commercial Nat'l Bldg.
McGowan, R. M., 513 Commercial Nat'l Bldg.
Mitchell, Sam H., Surety Bldg.
Nichols, William, 211-15 Surety Bldg.
Parks Inv. Co., 301 Commercial Nat'l Bldg.
Pierce-Fuller Agency, 709 W. Broadway.
Sampson, Montue, 115 N. Third St.
Seibold, George W., Jr., 208½ W. Broadway.
Schofield, S. O., 517-18 Commercial Nat'l Bldg.
Smith, Harry, 426 Commercial Nat'l Bldg.
Stith, J. O., 509 Commercial Nat'l Bldg.
Temple & Westmoreland, 214 Barnes Bldg.

Norman Real Estate Board

Active Members, 22; Others, 4.
President: Sam West, 110 South Blvd.
Secretary: R. F. Ready, 112 S. Peters St.
Beaird, C. C., 509 S. Blvd.
Bond, Robert, 300 W. Main.
Bryan, Roy, City Nat'l Bank Bldg.
Churchwell, M. M., 217 W. Main St.
Dunham, J. A., 102 E. Main.
Elliott, Roy, 300 W. Main.
Eurton, Claude, 128½ E. Main St.
Foreman, Frank, 112 S. Peters St.
Fuzzell, Al, 318 N. Porter.
Hetherington, Clark, City Nat'l Bank Bldg.
James, Vern, 102 E. Main St.
Jones, Y. E., 211½ E. Main St.
Norie, Robert, 102 E. Main St.
Plumlee, Roy, 300 W. Main.
Ready, R. F., 112 S. Peters St.
Smith, W. S., 522 S. Webster.
Todd, J. C., 423 S. Porter.
Tull, Travis, North of City.
West, Sam, 110 S Blvd.
Wilkerson, John, City Nat'l Bank Bldg.
Woods, Cecil, 300 W. Main St.
Young, Virgil, 807 N. Porter.

Okeene

(Individual Member)
Nease, W. W.

Oklahoma City Real Estate Board

Active Members, 202; Others, 242.
President: Ed Jensen, 1316 N. Francis.
Secretary-Treasurer: Bessie K. Hendrick, 507 Cravens Bldg. (2).
Alexander, J. D., Braniff Bldg.
Askew, J. Floyd, 505 Cravens Bldg.
Atkinson, W. P. (Bill), P.O. Box 5656, Midwest City.
Baber, Edwin J., 302 N. Robinson.
Baber, Walter, 1814 Petroleum Bldg.
Bassett, C. N. "Bud", 813 Cravens Bldg.
Bieser, Oscar, 739 N.E. 14th St.
Black, O. R. (Riley), 925 N.W. 23rd St.
Blake, Bryan, 621 N. Robinson.
Bonebrake, A. L., 2217 N.E. 25th St.
Bouse, Amos, 1826 N.E. 4th St.
Bower, Nell Donnell, 2820 N.W. 26th St.
Bowman, Vernon L., 3128 Pioneer.
Boyles, Rollin C., 1203 Colcord Bldg.
BOOTH, V. J., (Bond Rental Co.), 410 Cravens Bldg.
Bradburn, H. F., 205 Fidelity Nat'l Bldg.
Brand, C. Harold, 1365 First Nat'l Bldg.
Brown, Charles H., American Nat'l Bldg.
Burghart, Herb, 520 Hales Bldg.
Burke, James E., 815 Braniff Bldg.
Burton, S. P., 1805 Classen Blvd.
Byler, Ray, 512 First Nat'l Bldg.
Callaway, Jack, 3010 Classen Blvd.
Cantrell, H. R., 1933 N.W. 31st St.
Carlin, Ralph R., 207 Local Bldg.
Caston, Russell E., 4412 North Western.
Cavnar, B. P., 423 Cravens Bldg.
Clark, Allison R., 3300 N. Virginia.
Combs, M. J., 1712 N.W. 23rd St.
Cook, John P., 405 Cravens Bldg.
Cox, E. H., 805 Cravens Bldg.
Cox, W. K. (Bill), 301 Cravens. Bldg.
Coyle, John W., 917 S.W. Seventh St.
Crandall, P. N., 914 N.W. 4th St.
Cravens, R. D., 704 Petroleum Bldg.
Cubine, Ray, 3101 N.W. 19th St.
Culbertson, John J., III, 135 N.W. 2nd St.
Cummings, Archie, 565 First Nat'l Bldg.
Cummings, D. R., 304 N. Hudson.
Cummings, J. H., 2532 N.W. 37th St.
Curtis, Everett L., 715 N.W. 23rd St.
Cutler, T. E., 1142 N.W. 31st St.

The Bond Rental Co.
MANAGEMENT
Sales — Leases
APPRAISALS
An Accredited Management Organization
V. J. BOOTH, C.P.M.
Owner and Manager
Cravens Bldg. Oklahoma City

Commercial, Mercantile & Industrial Properties since 1924
Sales & Leases
"Member of Society of Industrial Realtors"
R. F. WORKMAN & CO.
RE 6-1412 First Natl. Bldg
OKLAHOMA CITY 2, OKLAHOMA

OKMULGEE
CENTER EASTERN OKLAHOMA
★
INDUSTRIAL
COMMERCIAL
LEASES
BROKERAGE
INVESTMENTS
★
E. C. LAMBERT CO.
SINCE 1916

Davis, S. Chester, 608 Colcord Bldg.
Day, Buren B., 12 N.E. 2nd St.
DeBolt, A. M., 520 Hales Bldg.
DeSpain, Thomas M., 2210 N. Western Ave.
Dilbeck, V. D., 610 Air Depot Drive, Midwest City.
Dotson, Melvin, 1012 S.W. 29th St.
Dowling, Forrest P., 2305 N.W. 23rd St.
Downing, Vernon L., 250 Local Bldg.
Dubour, Mrs. Ralph R., 3017 N. Lee, Apt. 6.
Dwyer, Jay J., 1123 Cravens Bldg.
Dwyer, Robert J., 1123 Cravens Bldg.
East, Richard C., P.O. Box 557.
Eddleman, John, 3706 N. Shartel.
Eldridge, Robert L., 904 Colcord Bldg.
Emerson, Leo, 301 Cravens Bldg.
England, J. L., Box 8623.
Epperly, George, P. O. Box 4092.
Fain, James E., Liberty Nat'l Bldg.
Ferguson, M. S., 732 Liberty Nat'l Bldg.
Ferguson, Todd, 300 N. Robinson.
Finefrock, E. E., 2216 N. Jordan.
Flood, Sam E., 2405 N.W. 16th St.
Frizzell, John D., 108 N.W. 2nd St.
Fuller, J. L. (Roy), 500 N. Broadway.
Garrett, Henry J., 1431 N.W. 35th St.
Gee, R. R., 418 S.W. 36th St.
Gill, Wm., Sr., 101 First Nat'l Bldg.
Givens, Roger, 3520 New Castle Rd.
Gonders, Roy H., 7015 S.E. 29th St., Midwest City.
Gragg, Ernest L., 1400 Petroleum Bldg.
Graham, Bob, 2105 N.W. 30th St.
Gray, Van, 825 N.W. 21st St.
Green, Jack H., 808 N.W. 18th St.
Hall, I. N., 1811 N. Classen.
Hamilton, George, 3620 N. Walker.
Haney, J. A., 318 Commerce Exchange Bldg.
Hanna, Lloyd, 128½ N.W. 2nd St., P.O. Box 1553.
Harden, John J., 515½ W. Main St.
Harrell, Mrs. Mickey, 320 N. Walnut.
Hatfield, Lawrence L., 840 N.E. 27th St.
Hawkins, Lewis R., 616 S.W. 29th St.
Haws, Luella, 500 N.W. 19th St.
Head, Morris L., 1022 N. Olie.
Heep, L. C., 501 North Western Ave.
Hensley, Chad C., 200 W. Grand Ave.
Hensley, Guy S., 315 N. Robinson.
Herring, John B., 723 Culbertson Dr.
Hight, E. T., 130 N.W. 3rd St.
Hill, J. O., 1201 Hales Bldg.
Hollingsworth, H., 1736 N.W. 16th St
Houghton, H. B., 405 Kerr-McGee Bldg.
Houston, Earl H., 829 N.W. 23rd St.
Hurry, Floyd H., 1218 Petroleum Bldg.
Ingram, Preston, 2844 N.W. 18th St.
Irvin, H. C., 5 N. Robinson.
Jackson, William, 133 Couch Dr.
Jennings, B. R., 19 N.W. 7th St.
Jensen, H. E., 1316 N. Francis St.
Johnson, Jack, 1612-14 N. Broadway.
Jones, S. F., 201 N. Robinson.
Jones, Troy, 719 N.W. 23rd St.
Jones, Walter S., 722 N.W. 30th St.
Kanaly, H. M., 2004 N. Broadway.
Kanaly, Tom E., 1908 N.W. 23rd St.
Karnes, Virginia L., 1102 Park Manor.
Kent, Marvin, 1204 N.W. 50th St.
Khoury, Paul, 923 N.W. 19th St.
Klein, J. B., 18th & Classen Blvd.
Kluge, Max, 1924-26 N.W. 16th St.
Knapton, C. R., 226 Oklahoma Natl. Gas Bldg.
Kruger, Charles, 702 Hightower Bldg.
Lester, Homer, 1004 E. Lockheed Dr., Midwest City.
Levy, Harrison, 414 Mercantile Bldg.
Longfellow, Ben A., 819 N.W. 23rd St.

Oklahoma City, Okla.
Specialist in
Chain Store Locations
Commercial
Industrial Properties
Sales — Leasing
LEONARD L. MEDER
Member S.I.R.
1002 Hales Bldg.

Lyon, L. L., 1715 First Nat'l Bldg.
McCarthy, G. C., 519 N.W. 22nd St.
McIntyre, Ed M., 826 S.W. 29th St.
McKee, O. H., 309 N. Harvey.
Magee, M. E., 2241 N.W. 19th St.
Mager, Albert, 866 First Nat'l Bldg.
Magnus, Frank L., 3108 Classen Blvd.
Mahr, John F., 1101 Cravens Bldg.
Malherbe, Earl F., 1215 N.W. 48th St.
Markham, Bertha, 901 S.W. 45th St.
Martin, H. C., P.O. Box 501.
Martin, John B., 504 Commerce Exchange Bldg.
Maxwell, Elbert H., 404 Hales Bldg.
MEDER, LEONARD L., 1001 Hales Bldg.
Meyers, A. G. Jr., 3838 Springlake Dr.
Millhorn, Howard A., 1411 N.W. 23rd St.
Monrad, Oscar, 120 N. Robinson.
Moore, Manly M., 115 Monroney Dr., Midwest City.
Morkes, June, 1120 S.W. 38th St.
Morton, Leon, 1948 N.W. 16th St.
Moss, R. G. "Gene", 4905 N. Miller.
Musgrave, Grady, 712 Colcord Bldg.
Nabours, W. H. "Hop", 1431 N.E. 25th St.
Naden, George C., 309 Local Bldg.
Newsom, Ralph (Tex), 903 N.W. 23rd St.
Nicholson, R. H., 610 Hightower Bldg.
Norman, S. W., 912 Midwest Bldg.
Palmer, Guy H., 3300 North Villa.
Pennington, Steve, 2911 Liberty Nat'l Bldg.
Petree, F. M., 2411 Liberty Nat'l Bldg.
Phifer, Luna E., 4425 N.W. 18th St.
Pointer, Tom H., 304 Local Bldg.
Porter, William T., 217 Braniff Bldg.
Prewitt, Sam B., 806 Petroleum Bldg.
Purdy, Harrison, 1105 First Nat'l Bldg.
Pyle, R. O., 2421 N. Dewey.
Radford, Jack A., 1622 Petroleum Bldg.
Reeves, George A., 302 Leonhardt Bldg.
Reynolds, A. J., 308 N.W. 24th St.
Rhoads, J. M., 913 N.W. 42nd St.
Roark, George, 604 Commerce Exchange Bldg.
Roberts, Bob, 1708 N. Broadway.
Robertson, Hugh K., 1708 N. Broadway.
Roesler, George W., 1151 N. Youngs Blvd.
Rose, D. M., 1721 Petroleum Bldg.
Rupert, Mildred J., 2316 N.W. 17th St.
Scoggins, J. B., Liberty Nat'l Bldg.
Scott, Hazel, 400 N.W. 23rd St.
Sears, Roscoe H., 1307 First Nat'l Bldg.
Shelton, Don, 700 S.W. 45th St.
Shinn, H. C., 1124 N. Broadway.
Shnier, Cecil, 709 City National Bldg.
Shoot, Jack, 223 N.W. Second St.
Shoot, Wallace, 302 Local Bldg.
Showalter, Russell, Liberty Nat'l Bldg.
Smedley, Moiselle, 1836 Westchester Dr.
Soder, Keats, 312 Hightower Bldg.
Spradling, R. J., Braniff Bldg.
Stallings, Ralph, 727 N.W. 23rd St.
Stapp, Carl H., 2227 N.W. 15th St.
Swan, J. Wilson, 513-514 Braniff Bldg.
Swiggett, Guy, 1726 N.W. 17th St.
Taliaferro, H. B. (Boots), Liberty Nat'l Bldg.
Taylor, Tom G., 1025 N.W. 34th St.
Tillma, Claude F., 1447 N.W. 38th St.
Todd, B. W., 3120 Classen Blvd.
Treadwell, E. B., 512 First Nat'l Bldg.
Tucker, J. M., Box 292, Rt. 4.
Tully, J. V., 800 N. Harvey.
Turner, Cecil L., 826 Cravens Bldg.
Turner, K. D., 5 N.E. 13th St.
Wade, George W., 1110 North Western Ave.
Warr, C. B., 315 N. Harvey.
White, Robert H., 519 E. Douglas, Midwest City.
Whitten, Herschel Perry, 413 Wright Bldg.
Wileman, Ben C., 2924 Paseo.
Wilkes, John L., 4612 N. Miller.
Williams, K. H., 301 American Nat'l Bldg.
Wolfer, Lynn L., 3706 N. Shartel.
Wood, Fox, 503 American Nat'l Bldg.
Woods, N. D., 4512 N. Western.
Wooten, Dewey S., 2516 N.W. 12th St.
WORKMAN, R. F., 556 First Nat'l Bldg.
Workman, Tony, 501 North Western Ave.
Zeliff, Frank, 519 N.W. Main St.
Zerboni, Orland, 1443 N.W. 33rd St.

Okmulgee Real Estate Board

Active Members, 6
President: Grady Thompson, 109 E. 7th St.
Secretary: Ernest C. Lambert, 207 W. 7th St.
Allen, John, McCullough Bldg.
Harned, Ben G., 104 S. Morton.
LAMBERT, E. C., 207 W. 7th.
Neville, Earl B., McCullough Bldg.
Sessions, Addison, 111 N. Grand.
Thompson, Grady, 109 E. 7th.

Ponca City Real Estate Board

Active Members, 25; Others, 58.
President: Lee Drake, 103 N. 3rd.
Secretary: Naomi Nell Vannest, 123 N. Pine.
Blackburn, William, 102 N. 3rd.
Buetow, Paul, Masonic Bldg.
Capshaw, R. A., 201½ E. Grand Ave.
Collinson, Harry S., Masonic Bldg.
Dorchester, John, Newkirk.
Drake, Lee, 103 N. 3rd.
Duroy, John, 202½ E. Grand.
Eaton, Cleo H., Masonic Bldg.
Foster, Ray, 302½ E. Grand.
Frantz, Ralph E., 205½ E. Grand.
Gossett, John O., 102 N. 3rd.
Hamlin, E. G., 609 W. Grand Ave.
Hatcher, Marvin S., 1st Nat'l Bank Bldg., Box 787.
Hinkle, Myron S., 214½ E. Grand, Box 1265.
Hudson, Reata A., 228 Royalty Bldg.
McClurkin, J. A., 302½ East Grand Ave.
Miller, Luther, 204½ E. Grand Ave.
Palmer, W. G., 123½ E. Grand.
Parks, Moody R., 228 Royalty Bldg.
Petty, Guy L., 218 E. Highland.
Riesen, Henry, 409 Masonic Bldg.
Sifford, Ralph, 322½ E. Grand Ave.
Souligny, V. N., 101 E. Grand.
Stone, I. E., 310½ E. Grand Ave.
Vannest, Geo., 123 N. Pine.

Pryor

(Individual Member)
Wilkerson, J. C., 230 E. Main St.

Seminole County Real Estate Board

Active Members, 6.
President: Don Smith, 204 E. Broadway, Seminole.
Secretary: F. L. Killingsworth, 135 Main, Seminole.
Estes, J. G., 125 N. 2nd St., Seminole.
Fife, J. L., 824 N. First St., Seminole.
Kelley, J. F., 211 E. Broadway, Seminole.
Killingsworth, F. L., 135 Main, Seminole.
Reynolds, Chas., 723 N. 2nd St., Seminole.
Smith, Don, 204 E. Broadway, Seminole.

Shawnee Real Estate Board

Active Members, 14; Others, 24.
President: J. F. Boynton, Federal Nat'l Bldg.
Secretary: Inez G. Higley, 122 N. Bell.
Adams, Tom D., 102½ E. Main St.
Bovee, Kenneth E., Co., 122 N. Bell.
Boynton, J. F., Federal Nat'l Bldg.
Crew, Harry B., Masonic Bldg.
Cummings, A. C., 118 N. Broadway.
Dickson, Berry H., Tecumseh.
Easley, R. E., 109 North Bell.
Hackett, L. L., Masonic Bldg.
Hicks, Eugene D., 425-27 Masonic Temple.
Hunter, Alfred F., Petroleum Bldg.
James, Will Roy, 9 W. 9th St.
Rodke, Jo Lee, Petroleum Bldg.
Strickland, J. W., 110 N. Broadway.
Walker, Glendon, Petroleum Bldg.

Stillwater Real Estate Board

Active Members, 16; Others, 8.
President: V. A. Doty, 123 W. 7th.
Secretary; O. C. Whipple, 208 Hoke Bldg.
Andrews, Wm. A., 115½ W. 7th.
Campbell, H. C., 111 W. 8th.
Doty, V. A., 123 W. 7th.
Escue, Francis A., 108½ W. 7th.
Friedemann, Karl, Hoke Bldg.

Retail Store Locations, Investments
Oil Royalties
Throughout U. S.
H. F. BRADBURN
Certified Property Manager
Appraiser
1921 East 13th St.
TULSA
Fidelity Bldg., Oklahoma City
Home office (same since 1919) Okla. City
Residential office ..... Tulsa

IN TULSA, OKLA.
For
Complete Brokerage Service
Mortgage Financing
Home Building
Professional Appraisals
Property Management
It's the
MORRIS W. TURNER CO.
11 W. 6th St. 5-1166
SINCE 1920

STILLWATER (Cont.)

Goodenough, S. H., 401 W. 9th.
Melton, C. A., 714½ Main.
Miller, Jimmy "Pete", 119 W. 7th.
Miller, Main, 119 W. 7th.
Miller, Sid, 113 W. 7th.
Murphy, W. B., 116 W. 8th.
Preston, Joe L., 720½ Main.
Smith, C. Ray, 516 Main.
Ward, Glenn, 109 W. 7th.
Watson, Harris, 123 W. 7th.
Whipple, O. C., 208 Hoke Bldg.

Specializing in
• Mortgage Loans
• Real Estate Sales
• Insurance
Business and Residential
Property
G. H. Galbreath Co.
1008 Hunt Bldg. — P.O. Box 488
Phone 2-8194
Tulsa, Okla.

Tulsa Real Estate Board

Active Members, 126; Others 55.
President: R. B. Collins, 224 E. 4th.
Secretary: Mrs. Lois M. Scott, 1324 Hunt Bldg. (3).

Adams, Robert W., 116 E. 5th St.
Anderson, Elmer, 2918 E. 15th St.
Anderson, O. L., 4107 E. 11th.
Ballenger, J. Lacy, 108 W. 3rd.
Barham, M. B., 2323 E. 2nd.
Bashaw, W. J., 229 Kennedy Bldg.
Benedict, Gerald, 336 Mayo Bldg.
Bewley, J. K., 1008 Hunt Bldg.
Blackford, C. L., 729 McBirney Bldg.
Bolds, Floyd E., 304 Court Arcade Bldg.
BOSTICK, VEDA, 16 Atlas Life Bldg.
Bowman, Allen, 1549 S. Yorktown.
BRADBURN, HAROLD F., 1921 E. 13th.
Braniff, Phil C., 823 S. Detroit.
Bredouw, Jack, 513 Thompson Bldg.
Brinkley, Irene, 1632 S. Main.
Brooks, Scott M., 815 Daniel Bldg.
Bruce, Cleves F., 712 S. Denver.
Bruce, Roy, Suite 41, 1754 Utica Sq.
Burgess, A. H., Sand Springs.
Butler, Maude M., 2829 E. 15th.
Byers, E. E., 3821 S. Trenton.
Cable, William E., 1908 N. Oxford, P.O. Box 8297.
Campbell, Max W., 322 Wright Bldg.
Chauncey, R. H., 1920 S. Cheyenne.
Clark, Mary Louise, 1948 S. Evanston.
Clinton, Walton, 330 McBirney Bldg.
Clulow, E. E., 331 Mayo Bldg.
Collins, R. B., 224 E. 4th.
Connett, Don L., 820 S. Main.
Crouch, Kenneth, 810 First Nat'l Bldg.
Crowley, Ben H., 512 S. Cheyenne.
Darnell, Ralph M., 104 Beacon Bldg.
Davies, G. W., 1638-B E. 19th.
Deaton, Roy, Box 1425, 302 S. Boulder.
DeVilbiss, Josephine, 3011 S. Peoria.
Dulaney, Mrs. Marie, 1230 S. Winston.
Eagle, Darold, 308 Tuloma Bldg.
Eakin, Robert A., 23 E. 3rd.
Edwards, Paul, 309 Mayo Bldg.
Egan, Lucy A., 806 S. Main.
Farmer, A. L., 243 Kennedy Bldg.
Ford, Mrs. Ionas, 2519 E. 21st.
Freese, L. R., 101 E. 4th.
Friman, William C., 1328 Hunt Bldg.
GALBREATH, G. H., 1008 Hunt Bldg., Box 488.
Glass, Wilson, 102 E. 9th.
Godfrey, George R., 508 Oil Capital Bldg.
Grant, T. G., 329 McBirney Bldg.
Haines, Joe F., 313 McBirney Bldg.
Hall, Mrs. Marion, 2944 E. 27 Pl.
Hamel, Joe W., 3303½ S. Peoria, Room 3.
Herrington, D. L., 523 S. Sheridan.
Higgins, Mabelle F., 2838 E. 15th St.
Hoot, Mrs. Florence B., 2447 E. 15th.
Hughes, Seth M., 408 Thompson Bldg.
Hunt, Ellis, 615 S. Main.
Ingle, Cleo C., 123 E. 5th.
Jacobs, John, 1034 N. Gary Place.
Jacobson, I. A., 2200 E. 31st.
Jaggers, Dan, 2434 E. 15th St.
Johnson, Edwin C., 340 Court Arcade Bldg.
Johnson, Everett S., Jr., Tulsa Federal Savings & Loan Assn., 123 E. 5th.
Kenslow, Frank L., 424 Ritz Bldg.
Kirkpatrick, Ben O., 1522 Hunt Bldg.
Kirkpatrick, Glade R., 320 S. Boulder.
LeMaster, Ernest M., 1341 S. Boston.
Livingston, Gilbert G., 108 E. 9th.
Lotven, Morris, 3337 E. Haskell Pl.
Lovell, Pauline B., 708 S. Oswego.
Mason, Jessie, 1236 S. Harvard.
McCarter, Jack W., First Nat'l Bank & Trust Co.
McIntosh, C. W., 1513 E. 34th, P.O. Box 7025.
Miller, John H., 203 Wright Bldg.
Mitchell, Lee R., 15 W. 4th.
Mitchell, Ray, 610 S. Boston.
Moore, John M., 1511 Hunt Bldg.
Morgan, Roy L. Co., Hgwy. 33 & Garnett Rd., P.O. Box 8267.
Mudd, Vernon L., 4214 S. Peoria.
Mueller, Fred C., 2540 E. 11th.
Mumford, Glen, 325 Mayo Bldg.
Murdock, Fred H., 206A Daniel Bldg.
Newbury, N. D., National Bank of Tulsa.
Newlin, Arthur, 343 Kennedy Bldg.
Newman, F. W., 807 S. Detroit.
Nidiffer, Otis E., 1930 S. Knoxville.
Nix, Jeff P. Co., 325 Mayo Bldg.
Oklahoma City Fed. Savgs. & Loan Assn. (Harry F. Parrish), 510 Thompson Bldg.
Patterson, J. H., 13 N. Lewis.
Perreault, Ed, 1141 E. 37th.
Potts, Clinton O., 502 W. 7th.
Prather, Hugh M., 105 Tuloma Bldg.
Reed, J. M., 1962 Utica Sq.
Reynolds, Wade, 404 Tuloma Bldg.
Rice Co., Ed. F., 2818 S. Harvard.
Richardson, Calvin, 1531 E. 35th Pl.
Rothbaum, Julian J., 503 Daniel Bldg.
Sanders, Curtis A., 107 E. 3rd.
Scott, K. L., 2619 E. 15th.
Sears-McCullough Mortgage Co., (Clyde L. Sears), 112 E. 3rd.
Simpson, Estelle, 1220 S. Knoxville.
Skaistis, Violet G., 1828 N. Boston.
Smith, N. J., 9 W. 6th.
Smith, Phil, 11 E. 5th, Sand Springs.
Smith, Ralph E., 3315 S. Harvard.
Stagg, E. Hunter, 208 Thompson Bldg.
Stevenson, C. M., 4016 S. Columbia Pl.
Thomas, Chas. D., 231 Beacon Bldg.
Tomm, L. E., 2516 S. Harvard Court.
Trent, Robert H., 1908 N. Oxford, P.O. Box 8277.
Trindle, Francis, 219 Pythian Bldg.
Tune, Rex, 617 Tri-State Bldg.
TURNER, MORRIS W., 11 West 6th.
Vaughn, K. M., 336 Mayo Bldg.
Voris, Lyndyll, 1727 S. Boulder.
Walter, Leo M., 105 E. 3rd.
Ware, John A., 514 Daniel Bldg.
Weldy, Kester, 906 World Bldg.
West, C. T. "Scotty", 403 S. Indianapolis.
West, Sam, 1643 E. 15th St.
White, Hoyt F. Sr., 1312 N. Union.
WHITESIDE, CLARK, 21 W. 4th.
Williams, Johnny, 3707 S. Toledo.
Wood, Janet, 15½ W. 4th St., Suite 206.
Yadon, C. P., 4701 E. 11th.
Yates, Lloyd, 1522 Hunt Bldg.

REALTORS
SUTTON-NORTON COMPANY
25th Year
A COMPLETE REAL ESTATE SERVICE
Accredited Management Organization
C. E. Greenlee, President
Veda Bostick, CPM, Vice-Pres.
16 Atlas Life Building
TULSA, OKLA.

Tulsa, Okla.
— Sales —
Commercial, Industrial
and Residential
Chain Store Locations
Property Management
Whiteside & Whiteside
C. P. M.
21 W. Fourth St. Zone 3

Walters
(Individual Member)
Stalford, F. D.

Wilburton
(Individual Member)
Poe, J. Paul, Box 72.

Woods County Real Estate Board

Active Members, 7; Others, 4.
President: Ben Easterly, Rialto Bldg., Alva.
Secretary: Jennie Deusinger, P.O. Box 571, Alva.

Arganbright, Bill, Rialto Bldg., Alva.
Arganbright, H. S., Rialto Bldg., Alva.
Deusinger, Jennie, Box 571, Alva.
Easterly, Ben, Rialto Bldg., Alva.
Eaasterly, Phil, Rialto Bldg., Alva.
Fisher, Fred, Waynoka.
Kutz, Orval.

Woodward Real Estate Board

Active Members, 7.
President: R. E. Outhier, 1001 Main.
Secretary: J. M. Figley, 1020 10th.

Arnold, Lloyd, 914½ Main.
Ellis, O. E., 915 Main.
Enlow, W. M., 818½ Main.
Figley, J. M. (Figley & Salz), 1020 10th.
Gaston, Ralph, 1109 9th.
Goetzinger, George, 824 Main.
Outhier, R. E., 1001 Main.

OREGON

Aloha—See Washington County
Amity—See Yamhill County
Arlington—See Portland
Bandon—See Coos County
Beaverton—See Washington County.
Bend—See Deschutes County
Burns—See Harney County
Canby—See Clackamus County
Canyonville—See Douglas County
Carlton—See Yamhill County
Center Point—See Medford
Cloverdale—See Tillamook County
Cornelius—See Washington County
Coquille—See Coos County
Cove—See Union-Wallowa County
Dallas—See Salem
DeLake—See Lincoln County
Depoe-Bay—See Lincoln County
Dundee—See Yamhill County
Empire—See Coos County
Forest Grove—See Washington County.
Garibaldi—See Tillamook County
Gladstone—See Clackamus County
Glendale—See Douglas County
Gold Beach—See Coos County
Gold Hill—See Medford
Gresham—See Portland
Hermiston—See Umatilla County
Hillsboro—See Washington County
Hood River—See Dalles & Wasco County
Jefferson—See Albany
Labish—See Salem
Lafayette—See Yamhill County
LaGrande—Union-Wallowa County.
Manzanita—See Tillamook County
McMinnville—See Yamhill County
Merrill—See Klamath
Milton-Freewater—See Umatilla County
Milwaukee—See Clackamus County, Portland
Molalla——See Clackamus County.
Monmouth—See Salem
Monroe—See Corvallis
Myrtle Creek—See Douglas County
Myrtle Point—See Coos County
Nehalem—See Tillamook County
Neskowin—See Lincoln County.
Newberg—See Yamhill County
Newport—See Lincoln County
North Bend—See Coos County
Nyssa—See Malheur County
Ocean Lake—See Lincoln County
Oregon City—See Portland, also Clackamus County
Orain—See Douglas County
Ontario—See Douglas County
Oswego — See Portland, also Clackamus County
Pendleton—See Umatilla County
Portland—See Tillamook County, Washington County
Prinneville—See Deschutse Co.
Redmond—See Deschutes
Reedsport—See Coos County
Rockaway—See Tillamook County
Rogue River—See Grants Pass
Roseburg—See Douglas County
Sandy—See Clackamus County.
Sheridan—See Yamhill County
Sherwood—See Washington County.
Silverton—See Salem
Stayton—See Salem
Sutherlin—See Douglas County
Taft—See Lincoln County
Tigard—See Portland
Toledo—See Lincoln County
Union—See Union-Wallowa County
Vale—See Malheur County
Vancouver—See Portland
Waldport—See Lincoln County
Warrenton—See Astoria
Wecoma—SeeLincoln County.
Willamina—See Yamhill County
Woodburn—See Salem
Yachats—See Lincoln County.

Albany Realty Board

Active Members, 10; Others, 12.
President: Robert Hunter, 206 W. First.
Secretary-Treasurer: Miss Doris Loennig, P.O. Box 317.

Bain, Catherin, 214 W. 2nd Ave.
Braly, J. Fred, 220 W. 1st St.
Caushie, Jeff, 223 W. 1st St.
Chrisman, Harry E., 201 E. First Ave.
Drushella, Paul, 904 E. 8th St.
Robe, H. K., 218 W. 3rd.
Shortridge, J. W., 109 S. Lyons St.
Smith, Herbert B., 123 W. 1st Ave.
Sutton, Ivan, Jefferson.
Tripp, Rodney W., 206 W. First Ave.

Ashland Realty Board

Active Members, 10; Others, 4.
President: Walter Redford, 38 E. Main.
Secretary: V. D. Bert Miller, 416 Liberty St.

Adams, J. Q., 399 E. Main.
Galey, Henry, 343 E. Main.
Jones, C. S., Main & Oak.
Kidwell, Jess, 38 E. Main.
Miller, V. D. Bert, 416 Liberty St. & 138 E. Main.
Pitts, C. A., 68 E. Main.
Pinkerton, H. A., 42 E. Main.
Redford, Walter, 38 E. Main.
Reed, John E., 517 Siskiyou.
Whited, Fred, Main & Oak Sts.

Astoria Realty Board

Active Members, 12; Others, 8.
President: Floyd H. Reith Jr., 165 11th St.
Secretary: Chas. M. Johnson, 364 Commercial St.

Cosovich, M. J., 116 12th St.
Craven, Dale, Warrenton.
Edison, E. T., 10th & Commercial.
Fearey, E. G., Sr., Spexarth Bldg.
Furney, Leo A., 338 33rd St.
Gibson, Chas. F., 567 Commercial.
Hart, Bob, 176 12th St.
Johnson, Ragnor, 116 12th St.
Johnson, Roy F., 410 Commercial St.
Nelson, Walter H., 204 Astor Bldg.
Rieth, Floyd, Jr., 165 11th St.
Stratton, Verne, 523 Commercial St.

Brookings
(Individual Member)
Lesmeister, Peter J., P.O. Box 256.

Clackamas County Realty Board

Active Members, 23; Others, 10.
President: William Roley, 1005 Main St., Oregon City.
Secretary-Treasurer: K. R. Schramm, Butler Bldg., Oregon City.

Arestad, T. H., Canby.
Bradl, Edw. G., 416 7th St., Oregon City.
Bergis, Ellen R., Rolling Hills Farms, Oswego.
Brown, Lowell M., 1101 Super Hgwy., Milwaukie.
Cleland, Harold F., 13515 S.E. McLoughlin, Milwaukie.

Graham, Arlene, 220 Molalla Ave., Oregon City.
Graham, M. M., 220 Molalla Ave., Oregon City.
Ireland, Reade M., 217 7th St., Oregon City.
Kronberg, R. A., 1015 Main St., Milwaukie.
Latourette, C. Edward, 3 Wall St., Oregon City.
Marine, Owen, Molalla.
Mills, Floyd P. H., 9 First State Bank Bldg., Milwaukie.
Pestel, A. C., Sandy Land Co., Sandy.
Rasmussen, John, Canby.
Roley, Harold J., 1005 7th St., Oregon City.
Roley, William J., 1005 7th St., Oregon City.
Rose, Orval, Gladstone.
Rosenberry, John, 8th St., Oregon City.
Smith, Claude, 55 "B" St., Oswego.
Thomas, Charles F., Gladstone.
Van Antwerp, Wm. D., 3066 Oak St., Milwaukie.
Walling, Ben, "A" Ave., Oswego.
Wick, George, 619 7th St., Oregon City.

Coos County Realty Board

Active Members, 27; Others, 7.
President: A. E. Merrill, North Broadway, Coos Bay.
Secretary: Joe Fitzpatrick, 228 Central Ave., Coos Bay.
Barrows, Dana F., 148 S. 6th St., Coos Bay.
Bartsch, Lela M., 790 S. 2nd St., Coos Bay.
Coggin, Richard, 794 Newmark St., Empire.
Cox, Leonard W., 720 S. Bdwy., Coos Bay.
Diehl, John C., Reedsport.
Dunn, W. W., North Broadway, Coos Bay.
Fitzpatrick, Joe, 228 Central Ave., Coos Bay.
Fletcher, H. L., Coos Bay.
Hawkes, Leonard, Empire.
Heeren, John C., 512 Spruce St., Myrtle Point.
Linklater, F. W., 146 W. Central Ave., Coos Bay.
Little, C. W., 362 W. 1st St., Coquille.
Maynard, Catherine, 362 W. 1st, Coquille.
McCrea, E. H., 1951 Sherman Ave., North Bend.
Merrill, A. E., N. Broadway, Coos Bay.
Meyers, A. V., 266 Central Ave., Coos Bay.
Muth, Don, Empire.
Neal, Macie, 924 S. Broadway, Coos Bay.
Oerding, George E., IOOF Bldg., Coquille.
Reeves, George, Virginia Ave., North Bend.
Russell, Alma F., Gold Beach.
Russell, Elmer, 786 Virginia Ave., North Bend.
Senter, Merritt, Bandon.
Shriver, Irwin D., 1951 Sherman Ave., North Bend.
Smith, Guy H., Hall Bldg., Coos Bay.
Stotts, Claude G., Coos Bay.
Van Auken, Warren S., 360 W. 2nd, Coquille.

Corvallis Realty Board

Active Members, 22; Others, 4.
President: Wm. G. Parker, 215 Monroe St.
Secretary: Claude E. Mariner, Box 267.
Ball, W. Whitney, Ball Bldg.
Barnes, Tracy B., Ball Bldg.
Bates, C. C., 215 Jefferson St.
Bates, Paul P., 402 Jefferson St.
Blakely, C. G., Benton Hotel Bldg.
Branson, Delmer E., Ball Bldg.
Carson, Wm., Monroe.
Cooper, Mabel Goode, 460 "A" St.
Edwards, W. H., Box 267.
Fitz, Jack, 215 Monroe St.
Hess, C. Robert, 4th & Madison.
Kingwell, E. G., Box 267.
Long, Lynn M., 215 Jefferson St.
Mariner, Claude E., Box 267.
Nelson, Roy W., 2050 Harrison St.
Parker, Wm. G., 215 Monroe St.
Radcliff, Harvey, Radcliff Bldg.
Rondeau, C. S., 131 N. 2nd St.
Taylor, Josephine, 460 "A" St.
Tripp & Tripp, Ball Bldg.
White, Clarence, Benton Hotel Bldg.
Wrigglesworth, Hulda, 416 N. 12th St.

The Dalles and Wasco County Realty Board

Active Members, 12; Others, 7.
President: Victor G. Peterson, 111 W. 4th St., The Dalles.
Secretary: Chester Stewart, 410½ E. 2nd St., The Dalles.
Booth, Farwell S., 414 E. 2nd St., The Dalles.
Brouhard, R. A., 310 Court St., The Dalles.
Craton, O. R., Hall Bldg., Hood River.
Darnielle, W. F., 120 E. 2nd St., The Dalles.
Elwood, D. S., 409 Washington St., The Dalles.
Fitzgerald, E. C., 1010 E. 7th St., The Dalles.
Greene, H. E., County Court House, The Dalles.
Hudson, Thomas R., Jr., 303 E. 2nd St., The Dalles.
Kargl, F. J., 409 Washington St., The Dalles.
Keith, B. M., 303 E. Second St., The Dalles.
Peterson, Victor G., 111 W. 4th St., The Dalles.
Stewart, Lee, 410½ E. 2nd St., The Dalles.

EARL & GLADYS WILEY
REALTORS
Industrial and Business Locations
Ranches Timber Homes
Hotel Rose Building **Phone: 3-3462**
ROSEBURG, OREGON

Deschutes County Realty Board

Active Members 20; Others, 6.
President: Don H. Peoples, 1037 Wall St., Bend.
Secretary: Gordon W. McKay, Box 792, Bend.
Baer, Wm. J., 1023 Bond St., Bend.
Bucknum, E. M., 1029 Brooks St., Bend.
Daron, Walter L., 245 6th St., Redmond.
Dudrey, J. A., 1029 Wall St., Bend.
Ewing, John E., 710 Newport, Bend.
Forbes, Anne M., 36 Oregon Ave., Bend.
Gilbert, N. E., 1015 Wall St., Bend.
Halbrook, L. V., U.S. Nat'l Bank Bldg., Bend.
Hicks, Martha, Morris Bldg., Prineville.
Hilton, W. B., 1029 Wall St., Bend.
Holliday, Dorothy, 1050 Bond St., Bend.
Holliday, Ted S., 1050 Bond St., Bend.
Kelsay, E. J., 753 11th St., Redmond.
Lindh, Carl J., 1037 Wall St., Bend.
McKay, Clyde M., 805 Wall St., Bend.
Peoples, D. H., 1037 Wall St., Bend.
Pierce, C. D., 1021 Wall St., Bend.
Russell B., 56 Oregon Ave., Bend.
Smith, Art, Redmond.
Smith, Seaton, 20 Dranke St., Bend.

Douglas County Realty Board

Active Members, 27; Others, 10.
President: Ray M. Lehman, 414 N. Jackson St., Roseburg.
Secretary: H. J. Winter, 115 W. Cass St., Roseburg.
Dent, Joseph W. (Roseburg Realty Co.), Umpqua Hotel Lobby, Roseburg.
Dimmick, George W., 514 S. Main St., Roseburg.
Dimmick, Mamie O., 514 S. Main St., Roseburg.
Green, Hazel M., 104 Central Ave., Sutherlin.
Hicks, L. B., P.O. Box 771, Roseburg.
Krueger, Paul, 638 S. Stephens, Roseburg.
Lehman, Ray M., 414 N. Jackson St., Roseburg.
McAneney, L. P., 202 W. Cass St., Roseburg.
McTaggart, Holden R., 2055 Harvard Ave., Roseburg.
Myers, Jack, 335 N. Main, Roseburg.
Mesick, Richard, Canyonville.
Oerding, Wm. A., 124 W. Cass St., Roseburg.
Otis, Miles, H. G., Box 25, Glendale.
Reynolds, G. F., 1415 Rose, Roseburg.
Root, Barney A., 436 S. Stepehens, Roseburg.
Seaton, Ernest A., 225 N. First St., Orain.
Seitz, Max L., 2055 Harvard Ave., Roseburg.
Serafin, Peter B., 335 N. Main, Roseburg.
Short, Craig I., 436 S. Stephens, Roseburg.
Short, Stanley E., 130 W. Cass, Roseburg.
Taylor, A. U., 749 S. Stephens, Roseburg.
WILEY, EARL, Rose Hotel, Roseburg.
WILEY, GLADYS, Rose Hotel, Roseburg.
Wilson, Lloyd A., 951 S. Stephens, Roseburg.
Winston, K. R., Myrtle Creek.
Winter, H. J., 115 W. Cass, Roseburg.
Young, Roy O., 205 W. Cass, Roseburg.

Eugene Realty Board

Active Members, 52; Others, 10.
President: Clarence Brown, 978 Oak St.
Secretary: Sally Irish, 828 Park St.
Baldwin, Roy V., 32 8th Ave. W.
Barber, Manning, 950 Oak.
BENNETT, F. M., 259 E. 10th.
Berger, F. J., 1315 Willamette.
Blinkhorn, Geo. P., 21 W. 11th.
Bowers, R. A., 47 E. 7th.

EUGENE, OREGON
Sales
Commercial and Industrial Properties
Chain Store Locations
Mortgage Financing
Building Management
F. M. BENNETT
Tel. 4-7181 **259 E. 10th St.**

Brogdon, Ray, 933 Pearl.
Brooks, G. L., 45 W. 8th.
Brown, Clarence, 978 Oak St.
Browne, Earl M., 755 Willamette.
BRUNTON, GORDON C., 118 W. Broadway.
Campbell, Paul W., Hoffman Hotel.
Christianson, M. S., 948 Oak St.
Cougill, James, 143 E. 11th.
Culp, Cliff, 1416 Willamette.
Davis, Robert W., 691 Willamette St.
Duprey, Laurance, 29 11th Ave.
Evans, Cordelia, Tiffany Bldg.
Fegles, E. A., 992 Willamette.
Gilmore, Otis, 118 W. Broadway.
Glass, Noah E., 1060 High.
Greenup, W. C., 823 Pearl.
Harris, E. Lynn, 85 W. Broadway.
Hilton, Harvey L., 628 Willamette.
Hyde, Clarence F., 628 Willamette.
Ingram, Clarence, 1490 Jefferson.
Kapsa, Otis A., 987 W. 5th.
Kinney, Frank, 90 Oak St.
Kok, Dirk C. Jr., 950 Oak St.
Maxfield, R. L., 381 E. 12th.
Mencke, John E., 720 E. 11th.
Mikeselle, John L., 717 Willamette.
McCain, J. W., 45 W. 8th.
Peterson, E. H., Osburn Hotel.
Peterson, W. M., Osburn Hotel.
Pollock, Harold W., 30 W. 8th.
Prescott, Robert, Tiffany Bldg.
Reed, Dirk, 933 Pearl.
Rees, Ardiss & W. L., Osburn Hotel.
Robertson, W. R., 80 W. 10th.
Rodman, James A. Sr., 938 Charnelton.
Rodman, James Jr., 938 Charnelton.
Stenwick, Wm. B., 190 Harlow Rd.
Stuart, W. W. & Robert, 1685 Willamette.
Urey, C. M., 938 Charnelton.
Van Fossen, Dave, 259 W. 10th.
Van Tassell, Edwin, 828 Park St.
Veltman, Carl T., 140 Pearl St.
Walker, E. W., 328 E. Broadway.
Wilcox, Gurney R., 840 Pearl St.
Winandy, Peter, 48 E. 10th.
Zinke, Wm. F., 40 Butte Lane.

Gordon Brunton Agency
Real Estate
Insurance
118 West Broadway
Eugene, Oregon

Gearhart
(Individual Member)
Washbond, Edgar N., 124 W. 6th St.

Gold Beach
(Individual Member)
Dickinson, George R.

Grants Pass Board of Realtors

Active Members, 18; Others, 2.
President: Mina Gordon, Hgwy. 99 So.
Secretary: Winifred A. Hamm, 420 N.W. 6th St.
Baker, H. W., 939 S.E. 6th St.
Bazette, Sid, 409 S.E. 6th St.
Burnette, J. H., 757 S.E. 6th St.
Coates, Edward, 132 S.W. "J" St.
Dorn, D. L., 114 N.W. "E" St.
Durboraw, Don, P.O. Box 106.
Elden, George, 420 N.W. 6th St.
Gordon, Mina, Hgwy. 99 S.
Hardin, Annie, 936 S. Hgwy 99.
Hill, Harry, Rogue River.
Hilton, George, Hgwy. 99 S.
Holmberg, Henry, 752 S.W. 6th St.
Hopkins, Ted, Rogue River.
Jackson, Roy, 916 S.E. 6th St.
Little, James A., 1444 N.W. Hawthorne.
O'Gara, C. J., 952 S.W. 6th St.
Palmer, P. P., Hgwy. 99 S.
Shepherd, O. M., 508 S.W. 6th St.

Harney County Realty Board

Active Members, 6; Others, 4.
President: D. C. Jordan, Burns.
Secretary: A. A. Bardwell, Burns.
Benoe, V. J., 121 N. Broadway.
Bradeen, Jesse L., 10 Washington St., Box 1113.
Bradeen, William W., 10 Washington St., Box 1113.
Brown, Alfred L., Brown Bldg., Box 249.
Jameson, Grover N., Tonowama Bldg., Box 333.
Jordan, D. C., Broadway and E. Washington St., Box 391.

John Day
(Individual Member)
Herburger, G. L. (Grant County Service Bureau), 317 E. Main St.

Klamath Board of Realtors

Active Members, 25; Others, 10.
President: Burton E. Gray, 1037 Main St.
Secretary: Anne Mason, 2025 Lawrence St.
Barnhisel, Howard, 112 S. 8th St.
Beard, Orva, 1020 Main St.
Bolesto, Chuck, Merrill.
Bowman, M. A., Merrill.
Chilcote, E. M., 111 N. 9th St.
Chilcote, R. B., 111 N. 9th St.
Cofer, Fred, 112 S. 8th St.
Dale, "Bogue" R. C., 122 S. 9th St.
Dennis, Everett, 121 N. 8th St.
Dye, A. E., 130 S. 5th St.
Fisher, Ron, 339 Main St.
Fleet, Fred E., 408 Main St.
Fleet, Gilbert, 408 Main St.
Gray, Burton E., 1037 Main St.
Howes, H. Patterson, 1025 Main St.
Jack, Malcom, Willard Hotel Bldg.
Jones, Gomer, 111 S. 4th St.
Longe, Al, 111 S. 8th St.
Mace, Jack, Tulelake, Calif.
Sabo, Coral J., 400½ Conger Ave.
Sanders, J. W., 1213 Main St.
Schmeck, A. W. "Al," 517 Main St.
Watters, T. B., 107 S. 7th St.
Weaver, F. L., 339 Main St.
Southwell, W. W., 731 Main St.
Wright, R. E., 123 N. 6th St.

Lakeview
(Individual Members)
Favell, E. G. (Favell-Utley Realty Co.), Box 1071.
Utley, H. A. (Favell-Utley Realty Co.), Box 1071.

Lincoln County Realty Board

Active Members, 26; Others, 12.
President: Wm. Wood, Depoe Bay.
Secretary: Phil Lettenmaier, Waldport.
Anderson, N. R., Newport.
Batchelder, James L., Wecoma.
Balke, Walter, Yachats.
Budrow, Robert F., Newport.
Butcher, E. W., Wecoma.
Collier, D. R., Toledo.
Crosno, C. K., Toledo.
Dart, L. H., Taft.
Downs, Guy R., Neskowin.
Gordon, H., Ocean Lake.
Graham, Wm. L., Delake.
Ivie, E. R., Oceanlake.
Lettenmaier, Phil, Waldport.
Martin, Calvin, Newport.
Moore, C. P., Toledo.
Murphy, Paul, Box 462, Newport.
Olson, L. J., Newport.
Rinehart, P. C., Delake.
Rodman, Ted, 1966 Sherman, North Bend.
Sellwood, H. E., Newport.
Schneider, J. J., Newport.
Stuart, Eva K., Oceanlake.
Stuart, Lee, Ocean Lake.
Title and Trust, Toledo.
Williams, J. H., Newport.
Wood, Wm., Depoe Bay.

Malheur County Realty Board

Active Members, 17.
President: J. A. Phillips, 50 S.W. 2nd Ave., Ontario.
Secretary: Emma Hatfield, 151 S. Oregon St., Ontario.
Adrian, Jesse B., Moore Hotel, Ontario.
Beck, J. Melvin, 606 Main St., Nyssa.
Blackaby, Earl, 42 S.W. First Ave., Ontario.
Brooks, Ralph, 65 S.W. 2nd Ave., Ontario.
Christiansen, F. M., 341 S. Oregon St., Ontario.
Clark Clarence, Rt. 2 ,Box 239, Ontario.
Dinger, Lloyd E., 264 "A" St., Vale.
Eastman, Bernard Jr., 315 Main St., Nyssa.

PORTLAND, OREGON

Business and Industrial Property
309 S.W. Sixth Avenue

BULLIER & BULLIER
Realtors

Store Locations
Oregon
Washington
Idaho

In Portland, Ore.

Consult Commonwealth for the only complete Real Estate Service.

Chain Store Specialists; Commercial and Industrial Sales, Leases and Management; Mortgage Loans, Title Insurance and Escrow Departments.

COMMONWEALTH, INC
200 EQUITABLE BLDG., AT 8141

MALHEUR COUNTY (Cont.)

Fonde, Don G., 264 "A" St. W., Vale.
Hatfield, Emma, 151 S. Oregon St., Ontario.
Iseri, George, 530 S.W. First St., Ontario.
Lawrence, Ralph G., 115 Main St., Nyssa.
Patrick, Ivan P., 348 S. Oregon St., Ontario.
Phillips, Frank M., 50 S.W. 2nd Ave., Ontario.
Phillips, Jay A., 50 S.W. 2nd Ave., Ontario.
Pond, Kenneth V., 16 N. 3rd St., Nyssa.
Thompson, Robert F., 104 Main St., Nyssa.

Medford Realty Board

Active Members, 37; Others, 8.
President: T. J. Hight, 221 N. Central Ave.
Secretary-Treasurer: W. T. Fasel, 1244 S. Riverside Ave.

Bartholomew, E. L., Rm. 7, Brophy Bldg.
Bateman, Charles, 1046 S. Riverside Ave.
Beebe, C. R., 1051 S. Riverside Ave.
Brown, Harold, 128 E. Main St.
Chez, Joseph, 8 N. Riverside Ave.
Collins, James C., 104 W. Main St.
Cook, H. L., 1104 W. Main St.
Cramer, M. A., 767 S. Riverside.
Davidson, Neil O., 121 6th St.
Fasel, W. T., 1244 S. Riverside Ave.
Fidler, C. Lyall, Jackson Hotel Bldg.
Frohnmayer, William, 15 S. Front St.
Goldy, Mark, Goldy Bldg.
Guetzlaff, Ted, 2076 Pacific Hgwy. N.
Herried, Donald E., 44 N. Riverside Ave.
Hight, T. J., 221 N. Central Ave.
Heft, Earl, 118 N. Riverside Ave.
Jones, Walter H., P.O. Box 947.
Kellow, Leslie, P.O. Box 13.
Long, Harry, 1236 N. Riverside Ave.
Maass, Mary B., 218 S. Central Ave.
Malone, John, 1238 N. Riverside.
Martin, H. O., 425 E. Main St.
McIntyre, Claude E., 615 E. Main St.
Nelson, Carl T., Rt. 1, Box 114, Gold Hill.
Peek, William J., Southern Oregon Title Co.
Pickell, D. L., 16 S. Bartlett St.
Pelser, W. H., 246 S. Central Ave.
Ray, Charles, 29 N. Ivy St.
Schumacher, Ray, 1619 N. Riverside Ave.
Smith, Richard J., 623 N. Central Ave.
Spencer-Bagley Agency, Holly Theater Bldg.
Tengwald, Carl, Holly Theater Bldg.
Tex, Guy, 321 Pine, Central Point.
Walker, C. J., 427 E. Main St.
Webster, J. H., Strout Realty Pac. Hgwy. S.
Wilson, H. G., P.O. Box 589.

Portland Realty Board

Active Members, 322; Others, 79.
President: Paul Hirsh, 122 S.W. Salmon (4).
Executive Secretary: Taylor W. Treece, 203 Park Bldg. (5).

Adair Realty Co., 2422 N. E. Sandy Blvd. (12).
Adams, M., 2834 N.E. 22nd (12).
Aetna Brokerage Inc., 2717 N.E. 24th (12).
Affiliated Brokers Inc., 210 Burton Bldg. (13).
Alberta Realty Co., 2303 N.E. Alberta (11).
Allied Brokerage Co., 8431 S.W. Terwilliger (1).
Ames, Arthur G., 2014 N.E. Sandy Blvd. (12).
Anchor Realty Co., 3046 N.E. Glisan (12).
Andrews, F. H., 621 Park Bldg.
Arnold, F. E., 4045 N.E. Stanton (13).
Asbahr, Lester F., 930 N.W. 25th Pl. (10).
Asbahr Realty Co., 1725 S.E. 82nd (16).
Baird, R. Bruce, 2312 N.E. Couch St. (15).
Balch Real Estate, 3211 N.E. 70th (13).
Beeman, Harry J., 921 S.W. Washington (5).
Benjamin Franklin Federal Savings & Loan Ass'n, 517 S.W. Stark (4).
Birdwell, W. A. "Bert", 1111 S.E. Sandy Blvd. (14).
Black, L. E., 2037 N.E. Fremont (12).
Blake, Jean, 1221 S.W. Market (1).
Blakeslee-Brady Co., 4211 N.E. Broadway (13).
Blount, Wm. K., 401 S.W. Stark (4).
Boly & Son, E. H., 1200 S.W. Morrison St. (5).
Bome & Hunter, 220 Governor Bldg. (4).
Bonat Realty Service, 1840 N.E. Sandy Blvd. (14).
Booth Realty, 7801 S.W. Canyon Rd. (1).
Boots, Sydney W., 210 Weatherly Bldg. (14).
Boots-Tate Co., 1233 S.W. Morrison (5).
Bowen, Earl E., 2033 S.E. 50th Ave. (15).
Bowles, Gibson, 1914 N.E. 42nd Ave. (13).
Breshears, S. Marion, 14104 S.E. Stark St. (16).
Brice Realty Co., 304 S.W. 6th Ave. (4).
Briggs, Earl S., 405 Scott Bldg. (4).
Brockway, Bert G., 411 S.W. 4th Ave. (4).
Brown, J. Ross, Gresham.
Brown, Sherman A., 610 N.E. 31st Ave. (12).
Bruck, Harry W., 421 S.W. 6th Ave. (4).
BULLIER, ALBERT R., 1214 U.S. Nat'l Bank Bldg. (4).
BULLIER, LEON, 1214 U.S. Nat'l Bank Bldg. (4).
Burkitt Realty, 4816 N.E. 35th Ave. (11).

THE SIMMS CO.

For 40 Years Specializing in

SALES & LEASES
COMMERCIAL
INCOME
AND
INDUSTRIAL
PROPERTIES

•

Platt Building
PORTLAND, OREGON

Burnaugh, S. L., 4124 N.E. Going St. (13).
Burns Realty Co., 236 S.W. Alder (4).
Burton Realty Co., G. M., 5015 N. Interstate (11).
Bushey, Charles L., 521 Park Bldg. (5).
Caine, James C., 426-27 Postal Bldg. (4).
Campbell, Merle G., 627 Corbett Bldg. (4).
Cannelos, Joseph, 812 Washington St., Vancouver, Wash.
Carlson, G. E., 208 S.W. Broadway (5).
Carnes, Hazel M., 1429 S.W. 14th Ave. (1).
Carney, John P., 2937 N.E. 30th Ave. (12).
Carroll, J. B., 3059 S.E. 120th Ave. (66).
Carter, Loyd F., Title & Trust Bldg. (4).
Certified Realty Co., 2712 N.E. Sandy Blvd. (12).
Chesnut, Lillian V., 5007 N. Williams (11).
City Realty Co., 425 Corbett Bldg. (4).
Clarke, John G., 8033 N.E. Sandy Blvd. (13).
Coates & Associates, Robert, 7535 N.E. Glisan (16).
Cochrane, Vere C., 6355 N. Greeley Ave. (11).
Coleman, Harry S., Public Service Bldg. (4).
Colwell Investment Co., 505 Title & Trust Bldg. (4).
Commerce Investment Co., 225 S.W. Broadway (5).
COMMONWEALTH INC., 731 S.W. Stark (5).
Comte & Kohlman, Loyalty Bldg. (4).
Consolidated Inc., 607 U.S. Nat'l Bank Bldg. (4).
Cook, Churchill, 601 Cascade Bldg. (4).
Cook Inc., Ward H., 328 S.W. Stark St. (4).
Cooley-Rinehart Co., 226 S.W. Broadway (5).
Corbin Co., J. C., 305 Lewis Bldg. (4).
Cormany, John W., 10402 N.E. Sandy Blvd. (20).
Covell, George M., 5115 S.E. Foster Rd. (6).
Cox, Mary L., 2323 N.W. Lovejoy (10).
Crabtree Co., Dorcas, 1127 N.W. 24th Ave. (10).
Crow, George F., 611 Park Bldg. (5).
Crowley, Frank J., 410 S.W. 9th Ave. (5).
Cummings, Chas. K., 415 S.E. 78th Ave. (16).
Curry, Kathryn, 6637 N. Greeley (17).
Davis, Estella, 305 McKay Bldg. (4).
Dean, Allison H., 230 S.W. Broadway (5).
Dekum, George P., 618 Times Bldg. (4).
Dillman Realty, 3425 N.E. Broadway (13).
Dominey, V. William, 200 Alderway Bldg. (5).
Donofrio, Beatrice, 716 S.W. Madison (5).
Douglas, J. Cypril, 4545 S.W. Canyon Rd. (1).
Draper, Alta M., 3305 N.E. 62nd Ave. (13).
Dryer, Donald A., 519 Corbett Bldg. (4).
Dryer, H. A., 519 Corbett Bldg. (4).
Eastmoreland Realty Co., 4625 S.E. Woodstock (6).
East Side Realty Co., 4515 N.E. Sandy Blvd. (13).
Ek, E. W., 3501 N.E. Broadway (13).
Engfer, E. Charles, 1223 N.E. Schuyler (12).
Englehart, George, 2504 S.E. 49th Ave. (6).
English, Henry F., 3418 S.E. 50th Ave. (6).
Epton Realty & Finance Co., 1808 E. Burnside (14).
Equitable Savings & Loan Assn., 411 S.W. 6th Ave. (4).
Erland, Elmer P., 5716 N. Greeley (11).
Falloon, Wilbur J., 404 S.W. 6th Ave. (4).
Fimpel, E. P., 840 E. Burnside (14).
First Federal Savings & Loan Assn., 800 S.W. Alder (5).
First National Bank, 404 S.W. 6th Ave. (4).
Flood, Dan, 4840 N.E. Sandy Blvd. (13).
Foltz, Donald E., 2837 N.E. Broadway (12).
Foster, William C., Medical Dental Bldg. (5).
Francis Co., Glenn, 817 S.E. 72nd Ave. (16).
Frank, R. J., 12035 S.E. Stark (16).
Frey, Eleanor A., 102 N.E. 62nd Ave. (16).
Fry, Philip V. W., 200 Alderway Bldg. (5).
Gainer Realty Co., 5910 S.E. Powell Blvd. (6).
Garrick, Vernon R., 2703 S.E. Belmont (15).
Gehring, Emil, 5812 S.E. Holgate (6).
George, E. R., 629 N.E. Broadway (12).
Girard Realty Co., 2440 N. Lombard (17).
Glynn, George, 404 S.W. 3rd Ave. (4).
Gollehur, Frank I., 7227 S.E. Milwaukee Ave. (2).
Graham, Walter F., 1015 Wilcox Bldg. (4).
Green, H. G., 1126 American Bank Bldg. (5).
Green, Velma, 4625 S.E. Woodstock Blvd. (6).
Greer, T. J., 2454 N.E. Sandy Blvd. (12).
Griblin, L. M., 308 Failing Bldg. (4).
Guild, S. H., 317 Lumbermens Bldg. (4).
Hall, Edwin J., 2308 N.E. Broadway (12).
Hammond, Philip, 601 U.S. National Bank Bldg. (4).
Hammons, J. W., Rt. 1, Box 713, Tigard.
Hawes, Mark D., 413 S.W. Stark St. (4).
Hawthorne Realty Co., 4100 S.E. Hawthorne Blvd. (15).
Heberling, W. A., 2005 S.W. 3rd Ave. (1).
Hegness, O. R., 621 Park Bldg. (5).
Henson Inc., Douglas, 1220 S.W. Stark St. (5).
Hibbard, Earl H., 8903 S.W. Canyon Rd. (1).
Hinkle, Walter B., Arlington.
Hirsh, Paul, 122 S.W. Salmon St. (4).
Hogan Realty, 7974 S.E. Foster Rd. (6).
Holbrook, Jeffery, Title & Trust Bldg. (4).
Hollingsworth, C. B., 4455 N.E. Prescott (13).
Home Master Sales Co. Inc., 2510 N.E. 82nd (20).
Horn, Richard C., 3114 N.E. Sandy Blvd. (12).
Horsfeldt, A. A., 4122 N.E. Broadway (13).
Howe, Mrs. Lena P., 2456 N.W. Johnson (10).
Hoyez, F. J., 317 Lumbermens Bldg. (4).
Hull, Stephen A., Terminal Sales Bldg. (5).
Idzal, Thelma P., 7238 N. Burlington (3).
Industrial Development Service, 419 S.W. Stark St. (4).
Ireland, Reade M., 217 7th St., Oregon City.
Irwin Co., A. H., 2730 N.E. Broadway (12).
Jensen & Associates, E. A., 2454 N.E. Sandy Blvd. (15).
Jensen, Robert J., 3720 S.E. Hawthorne Blvd. (15).
Jensen, Von Claude, 903 Jackson Tower (5).
Johnson, A. J., 916 S.E. Hawthorne Blvd. (14).
Johnson, Lynn D., 3115 E. Burnside (15).
Jones, Dudley, 6107 N.E. Failing St. (13).
Justice & Son, W. C., 3335 S.E. Hawthorne Blvd. (15).
Justice, Wortha Jim, 5931 N. Greeley (11).
Kahn, Robert L., 1329 S.W. Taylor (5).
Kappler Realty, 6335 N. Interstate (11).
Karnopp Co., J. L., 209 Builders Exchange Bldg. (4).
Kaufer, Oscar, 440 Pacific Bldg. (4).
Keeney-Bowman Co., 248 S. Columbia St., Seaside.
Kelley & Sons, John L., 1218 S.W. Washington (5).
Ketell Realty Co., 320 Board of Trade Bldg. (4).
Kies, Betty, 4315 N.E. Sandy Blvd. (13).
Kight & Son, F. M., 3300 S.E. Belmont (15).
Killam Graham, 1712 N.E. Sandy Blvd. (14).
Klein, Cora E., 909 N.W. 24th Ave. (10).
Knowlton Realty Co., 116 S.E. 50th Ave. (15).
Koenig, Margaret, 60 N.E. 44th Ave. (15).
Koster, Harold, 1123 S.W. 5th Ave. (4).
Kraninger, Lyle D., 413 S.W. 4th Ave. (4).
LaDu Realty Co., 4007 N. Interstate (12).
Lake Oswego Development Co., The, Box 562, Oswego.
Lambert, Francis, 7404 S.E. 36th (2).
Lambert, Joe H., 504 Mead Bldg. (4).
Landmasters, Inc., 1033 S.E. McLoughlin Blvd., Milwaukie.
LaPin, Frank J., 1111 S.E. Sandy Blvd. (14).
Larrowe, Bert, 3645 N.E. Sandy Blvd. (13).
Leckenby, Alfred, 520 American Bank Bldg. (5).
Leib, Howard, 10 Myler Bldg. (5).
Lincoln, Irving B., 221 American Bank Bldg. (5).
Lively, Earl B., 6626 N.E. Sandy Blvd. (13).
Locatell, O. E., 5721 S.W. Canyon Rd. (1).
Lowe, E. J., 122 S.W. Salmon St. (4).
Ludwig, Fred B., 5711 E. Burnside (15).
Mabee Investment Co., 2400 S.E. Ankeny (15).
Macnamara, Gerard, 1020 S.W. Taylor (5).
Malone Realty Co., 314 Weatherly Bldg. (14).
Marcus, Arthur W., Rt. 2, Box 894, Gresham.
Marshall, Thomas W., 6905 S.E. 52nd Ave. (6).
Marsters, Eda, 2441 N.W. Pettygrove St. (10).
Martin Co., M. C., 4625 S.E. Woodstock Blvd. (6).
Martin, Myron, 2604 N. Lombard (17).
Martin, Norval H., 4035 N.E. Sandy Blvd. (13).
Mathisen-Demorest Co., 6300 S.E. Foster Rd. (6).
McAlpine, John W., 2525 S.E. 41st Ave. (2).
McAvoy Real Estate, 2040 N.E. 132nd Ave. (20).
McCall Realty, 1010 Loyalty Bldg. (4).
McDermid, F. G., 2904 N.E. 33rd (13).
McGowan, F. C., 419 Henry Bldg. (4).
McGuire, Frank L., 328 S.W. Washington (4).
McKay & Lessler Real Estate, 7772 S.W. Capitol Hgwy. (19).
McKeen, Ernest E., 525 Corbett Bldg. (4).
McLean, Allan E., 415 Henry Bldg. (4).
Mead Real Estate, 8240 N. Interstate (17).
Medak Realty, 1014 N. E. Broadway (12).
Meigs & Freyer, 1503 N.E. Couch (14).
Metcalf, Lyle S., 511 Pearson Bldg. (4).

COMPREHENSIVE
PLANNING • DEVELOPMENT
MANAGEMENT
of Real Estate Interests in

OREGON, PACIFIC NORTHWEST & NORTHERN CALIFORNIA

Chain Store Locations
Sales and Leases
Mortgage Financing
Industrial and Commercial Property
Distinctive Property Management

711 S.W. Alder St.
Portland, Oregon

243 Kearny St.
San Francisco, California

NORRIS BEGGS & SIMPSON
Property Factors

Metzger-Parker Co., 200 Woodlark Bldg. (5).
Midlam Brokerage Co., I. L., 203 S.E. Alder (14).
Miller Brokerage & Inv. Co., 7900 S.W. Barber Blvd. (19).
Miller Realty Co., 5621 N.E. 30th Ave. (11).
Moore, Clarence A., 4925 N.E. 24th Ave. (11).
Moore, Mrs. Lawrence K., 1303 N.E. 14th Ave. (12).
Moores, Chester A., 421 S.W. 6th Ave. (4).
Morrison, Helen M., 1818 S.E. 25th Ave. (15).
Morse Realty Co., 9024 S.E. Yamhill St. (16).
Murney, Cora E., 306 Corbett Bldg. (4).
Murney, Keith H., 1029 S.E. Powell Blvd. (2).
Natarius, M. A., 3805 N.E. Broadway (13).
National Mortgage Co., 305 S.W. 4th Ave., (4).
Nelson, Clyde J., 734 E. Burnside (14).
Nelson, Emil, 10304 N.E. Halsey (20).
Nelson, E. R., 8118 S.E. 13th Ave. (2).
Newman, A. D., 225 Corbett Bldg. (4).
NORRIS, BEGGS & SIMPSON, 200 Alderway Bldg. (5).
Nosler, Lyle, 2900 S.W. Martins Lane (1).
Ogden & Gravelle, 915 N. Shaver St. (12).
Oregonian Publishing Co., 1320 S.W. Broadway (1).
Oregon-Journal, 800 S.W. Front Ave., Box 1351 (7).
Oregon Realty Co., 7636 N.E. Glisan (16).
Orem, R. L., P.O. Box 4410 (8).
Otto & Harkson Realty Co., 424 Builders Exchange Bldg. (4).
Oxley, John J., 304 McKay Bldg. (4).
Pacific First Fed. Sav. & Loan Assn., 811 S.W. 6th Ave. (4).
Paine, Charles L., 840 E. Burnside (14).
Park Realty Sales Co., 1109 S.W. 4th Ave. (4).
Parrott, P. H., 2815 N.E. 15th (12).
Patterson, David E., 2527 N.E. Thompson (12).
Payne & Faust, 306 S.W. Broadway (5).
Pederson, Oscar, 3522 N.E. Cadet (20).
Peninsula Mortgage Co., 8527 N. Jersey St. (3).
Percey, Cecil E., 5015 S.E. Powell Blvd. (6).
Phillips, W. R., 4512 S.E. Woodstock (6).
Plummer, Norman B., 615-617 Henry Bldg. (4).
Port Investment Co., 310 Times Bldg. (4).
Portland Trust Bank, 311 S.W. Washington (4).
Prohaska, L. C., 426 Henry Bldg. (4).
Property Service Corp. Ltd., 720 N.E. 12th (14).
Quin, Henry J. C., 1201 Wilcox Bldg. (4).
Ragsdale, Merle R., 4150 N.E. Hoyt (13).
Rahoutis, George A., 211 Builders Exchange Bldg. (4).
Ratelle, E. E., 624 Henry Bldg. (4).
Rathsam, Elmer G., 230 S.W. Broadway (5).
Realty Loan Corp., 400 Henry Bldg. (4).
Rinella, Gus, 2725 N.E. Broadway (12).
Ringler, Charles, 205 Board of Trade Bldg. (4).
Ritter-Lowe & Co., 122 S.W. Salmon St. (4).
Roberts, Don L., 4720 S.E. Hawthorne Blvd. (15).
Rogers & Vowels Properties, 406 Title & Trust Bldg. (4).
Rolf's Real Estate Co., 6007 N.E. Sandy Blvd. (13).
Ross & Marks, 413 S.W. Stark (4).
Royal Realty Co., 3256 N.E. 69th Ave. (13).
Ryan, Alice M., 3426 S.E. Glenwood (2).
Saxon, Wm. F., 2901 N. Lombard (17).
Sayles Real Estate, 1625 N.E. Killingsworth (11).
Schmale, Olive A., 6416 S.E. Foster (6).
Schmuckli, William, 2014 N.E. Sandy Blvd. (12).
Schwary Realty, 10700 N.E. Sandy Blvd. (20).
Securities Inc., 1300 E. Burnside (14).
Sengstake & Associates, 1219 S.W. 19th (5).
Settlemier, Jesse H., 722 S.E. 54th (15).
Sexton, Fred F., 3059 N.E. Glisan (12).
Shady, C. J., 2804 N.E. Broadway (12).
Sharp, Hilda Lontina, 2745 N.W. Raleigh (10).
Sheasgreen, Harriet A., 0333 S.W. Nebraska (1).
Shelley, Joseph F., 215 Park Bldg. (5).
Shindler & Hockman Inc., 651 Morgan Bldg. (5).
SIMMS CO., THE, 208 Platt Bldg. (5).
SIMMS, WALLACE R., 208 Platt Bldg. (5).
SIMPSON, DAVID B., 200 Alderway Bldg. (5).
Skiff, Walter S., 2415 N. E. Clackamas (12).
Skinner, George C., 6415 N.E. Prescott (13).
Smith Realty Co., 7137 N.E. Sandy Blvd. (13).
Smith, Wilgus D., 3041 N. Commercial Ave. (12).
Somerville, Robert, 619 Cascade Bldg. (4).
Spliid, Waldemar, 913 Corbett Bldg. (4).
Staben, Claude K., 8106 N. Denver Ave. (17).
Stanley & Associates, Wm. C., 2804 N.E. Broadway (12).
Starr Real Estate, 2001 E. Burnside (15).
Stepp, Harry W., Title & Trust Bldg. (4).
Stewart Realty Co., 3513 N.E. Union (12).
Stiles, Ken R., 2723 N. E. 59th Ave. (13).
Stone, Helen W., 2314 S.W. Vista (1).
Stout, Earl O., 325 S.E. 80th (16).
Strand, Albert T., 520 S.E. Morrison (14).
Strong & Brewster, 803 American Bank Bldg. (5).
Stroup, Chester L., 817 N. Portland Blvd. (11).
Sullivan, Ethel, 2625 N.E. 35th Ave. (13).
Tarbell, F. M., 6909 S.E. Milwaukie (2).
Teepe Co., A. G., 3114 N.E. Sandy Blvd. (12).
Templeman, Andrew P., 1007-8 Corbett Bldg. (4).
Templeman, W., 6431 N.E. Union (11).
Theatre Exchange Co., 201 Fine Arts Bldg. (5).
Therkelsen, Cachot, 509 Lumbermens Bldg. (4).
Title & Trust Co., 325 S.W. 4th Ave. (4).
Vincent Inc., Dean, 315 S.W. 4th Ave. (4).
Wagner Co., C. A., 324 S.W. Stark (4).
Walstrom, Ralph, Title & Trust Bldg. (4).
Warren, Harry E., 626 Henry Bldg. (4).
Warren, Walter W., 2112 N.E. 51st Ave. (13).
Welch Real Estate Co., 1815 N.E. Broadway (12).
West, R. B., 2929 N.E. Alberta (11).
West, Tom H., 204 Corbett Bldg. (4).
Westmoreland Realty Co., 1158 S.E. Powell Blvd. (2).
Wheeler-Frost Realty Co., 2039 S.E. 39th Ave. (15).
White Star Realty Co., 5415 N. Walker St. (3).
Wiesmann, John B., 703 N.E. Alberta (11).
Wiggins Co., 801 Corbett Bldg. (4).
Wilder, Richard, 429 S.W. 4th Ave. (4).
Wiley, Stanley C., 225 Corbett Bldg. (4).
Willamette Investment Co., 8700 N. E. Thompson (20).
Wilson, Ray W., 5005 S.E. Lincoln (15).
Winter, Ed L., 533 N.E. Killingsworth (11).
Woodward & Draper, 805 Title & Trust Bldg. (4).
Worrell, Wm. V., 3443 S.E. 39th Ave. (2).
Wright, Dan E., 334 Builders Exchange Bldg. (4).
Young, Lila Sengstake, 7709 S.E. 31st (2).

Port Orford

(Individual Member)

Spencer, Wesley D.

St. Helens

(Individual Member)

Steele, Elmer T., 105 N. Highway, Station A.

Salem Board of Realtors

Active Members, 90; Others, 12.

President: Calvin Kent, 456 N. Church St.
Secretary: John E. Black, 668 N. High St.

Alderin, George D., 960 S. Commercial St.
Althoff, Ernest F., 341 State St.
Amundson, Elmer M., 668 N. High St.
Bartlett, C. W., 344 State St.
Beckett, A. E., 191 S. High St.
Bell, Al, 1818 N. Capitol.
Bell, George H., Stayton.
Black, John E., 668 N. High St.
Bliven, William E., 647 N. High St.
Bourne, Joe L., 1140 N. Capitol St.
Bowder, Clifford, 1980 Fairgrounds Rd.
Bowes, Alden, 224 N. High St.
Boydston, W. A., 629 Mill St., Dallas.
Byrkit, Ed., 1410 Broadway.
Calaba, Rudy, 477 Court St.
Childs, Leo N., 1980 Fairgrounds Rd.
Cluett, Nila, 1980 Fairgrounds Rd.
Colbath, Benjamin, 1683 Center St.
Crose, Al. J., State Real Estate Commissioner.
Dann, John J., 415 N. High St.
Denton, Richard D., 344 State St.
Denton, George G., 344 State St.
DeWitt, Joe, 555 N. Winter St.
Duncan, A. N., 12 Ladd & Bush Bldg.
Dunn, W. Earl, 984 N. Pacific Hgwy., Woodburn.
Gies, C. A., 1748 Center St.
Gillette, C. F., Monmouth.
Goodwin, William, 344 State St.
Grabenhorst, Coburn, 134 S. Liberty St.
Grabenhorst, George H., 134 S. Liberty St.
Grabenhorst, George H. Jr., 134 S. Liberty St.
Grabenhorst, Richard, 134 S. Liberty St.
Higginbotham, Tom, Woodburn.
Hill, Kenneth, 1410 Broadway.
Himmel, Joe, Rt. 5, Box 116.
Hobson, Douglas, Rt. 7, Box 211 (Labish)
Holmes, Arthur W., 647 N. High St.
Hudkins, C. R., 240 N. High St.
Huff, V. Omer, 1410 Broadway.
Hume, O. V., 167 S. High St.
Hunter, E. M., 5330 S. Pacific Hgwy.
Hutchison, J. W., 985 Edgewater St.
ISAAK, ALVIN E., 3035 Portland Rd.
Isherwood, Blanche, 1910 Wallace Road.
Jones, Allen C., 231 N. High St.
Jones, Ronald Jr., 1959 Fairgrounds Rd.
Jones, Walter, 231 N. High St.
Kent, Calvin, 456 N. Church St.
Kenyon, Floyd, 1980 Fairgrounds Rd.
Klumpp, L. E., 3055 Portland Road.
Krueger, Wm. G., 147 N. Commercial St.
Larsen, A. A. 191 S. High St.
LeClerc, J. E., 1696 N. Capitol.
Lukinbeal, Ed., 433 N. High St.
McGlauflin, E. A., 367 N. High St.
McKillop, A. W., 493 Center St.
McMillan, Harold, R. 2, Silverton.
McMullen, V. D., 285 State St.
Mason, B. M. 164 S. Commercial St.
Meredith, R. E., 900 Cascade Dr.
Miller, C. A., 744 N. Capitol St.
Miller, E. A., 167 S. High St.
Minier, Walter, 109 N. Commercial St.
Moses, William E., 331½ State St.
Murphy, Claude H., 456 N. Church St.
Musgrave, Walter, 1211 Edgewater St.
Nelson, Chet, 702 N. High St.
Nelson, Robert V., C of C Offices, Senator Hotel.
Nelson, Theo. G., 702 N. High St.
Ohmart, Lee, 477 Court St.
Picha, Burt, 379 N. High St.
Potter, Ed., 215 S. High St.
Prall, Clyde, 154 S. High St.
Rawlins, Fred L., 2060 N. Capitol St.
Reeve, C. W., 980 S. Commercial St.
Reimann, Rich L., 201 S. High St.
Sanford, Rex, 337 N. High St.
Severin, Richard, 335 N. High St.
Smith, C. D., 3425 Portland Rd.
Sullivan, Robert, 3365 Portland Rd.
Summers, Charles D., 1725 State St.
Thonstad, Olaf, 941 N. Capitol St.
Todd, Roy T., 520 State St.
Ullman, Percy, 209 Oregon Bldg.
Vicary, G. A., 3980 Cherry Ave.
Walters, George, 960 S. Commercial St.
Weir, F. H., 1247 S. Commercial St.
Young, J. B., 433 N. High St.
Zeeb, Stanley, 1853 N. Capitol.
Zwaschka, E. J., 1745 Grant St.

Santiam Realty Board

Active Members, 10; Others, 22.

President: Earl McFarlan, 1017 Main St., Sweet Home.
Secretary: Alice MaGee, 1252 Main St., Sweet Home.

Atkinson, Wally, 745 Main St., Lebanon.
Cubbison, Fred, Park Theater Bldg., Lebanon.
Galloway, Hazel, 1228 Main, Sweet Home.
Huck, Chris, 136 W. Rose, Lebanon.
Landon, M. M., 1021 Main St., Sweet Home.
McFarlan, Earl, 1017 Main St., Sweet Home.
O'Malley, Helen, 711 Holley Rd., Sweet Home.
Rinker, Ira, 1252 Main St., Sweet Home.
Rinker, Edith, 1252 Main St., Sweet Home.
Weddle, J. Milton, 1121 Main St., Sweet Home.

Seaside

(Individual Members)

Manion, Wm. R., Ave. "A" at Holladay.
Tawksbury, Sidney B., 1111 S. Holladay Dr.

Sunny Valley

(Individual Member)

Long, Hugh, General Store.

Tillamook County Realty Board

Active Members, 17; Others, 3.

President: Helen Stevens, 308 Main Ave., Tillamook.
Secretary: W. Clent King, 2006 3rd St., Tillamook.

Case, Claude E., 3258 79th Ave., Portland.
DuFrain, Ted, Rockaway.
Ford, E. W., Garibaldi.
Ferrell, Merle F., Nehalem.
Kerr, R. D., 2006 3rd St., Tillamook.
Knight, Franklin E., Nehalem.
Lindley, Ruth, Garibaldi.
Lane, Ben S., Manzanita.
Oowens, Howard, Cloverdale.
Rosenberg, J. H., Tillamook.
STEVENS, HELEN F., 308 Main, Tillamook.
STEVENS, W. B., 308 Main, Tillamook.
St. Onge, Mrs. T. J., Garibaldi.
Sutherland, G. A., Rockaway.
Schmidt, M. L., Tillamook.
Van Bergen, C. E., Nehalem.
Ward, G. H., Tillamook.

Umatilla County Realty Board

Active Members, 10; Others, 5.

President: G. F. Hodges, 243 S. Main St., Pendleton.
Secretary: Stuart F. Wylde, Box 376, Pendleton.

Ballenger, J. C., Hermiston.
Blackler, Russel, Milton-Freewater.
Carter, Sprague H., 236 S.E. First St., Pendleton.
Dayhuff, A. C., Title Insurance Bldg., Pendleton.
Hodges, G. F., 243 S. Main St., Pendleton.
Johnson, Guy H., 107 S. E. Court Ave., Pendleton.
Moore, Sinice, Hermiston.
Morrison, W. H., 236 S.E. First St., Pendleton.
Murray, H. S., Milton-Freewater.
Schultz, Oscar, 134 S.SE. Court Ave., Pendleton.

Union-Wallowa County Realty Board

Active Members, 8; Others, 2.

President: Bob Williamson, LaGrande.
Secretary: Miss Nelle Grimmett, LaGrande.

Berry, Claude, LaGrande.
Duncan, Mrs. Eva, Cove.
Grimmett, Miss Nelle, LaGrande.
Knight, L. C., Union.
Thomas, Wm. S. (Bill), LaGrande.
Williamson, R. E., LaGrande.
Williamson, Lowell, LaGrande.
Wilkins, W. E. (Bill), LaGrande.

Washington County Realty Board

Active Members, 25; Others, 25.

President: Homer Waltz, 1905 Pacific Ave. W., Forest Grove.
Secretary-Treasurer: Harold F. Meyer, 1930 Council St., Forest Grove.

Bowen, W. S., P.O. Box 1234, Sherwood. (19).
Briggs, Earl S., 6021 S. W. Scholls Ferry Rd., Portland, (19)
Bump, Kenneth A., (Diehl & Bump), 1930 Council St., Forest Grove
Crockwell, Larry, 8828 S.W. Canyon Rd., Portland.
Currin, H. W., 134 Main St., Hillsboro.
Davis, Leon S., 227 E. Washington, Hillsboro.
Davis, Florance, 7504 S.W. Broadmoor Terrace, Portland (1).
Griffith, E. A., (Griffith & Meeke), 131 S. 2nd Ave., Hillsboro.
Hughes, Lester S., 1903 Main St., Forest Grove.
Ide, Russel S., (Ide & Brauer), 316 E. Main St., Hillsboro.
Keehn, E. C., 2228 N. Main St., Forest
LeCrone, Rolfe, Cornelius.
McMahon, J. J., 75 Broadway, Beaverton.
Meeke, John E., 131 S. 2nd St., Hillsboro. Grove.
Person, J., 238 S. 2nd St., Hillsboro.
Pickering, Chandler, 2nd St. N., Hillsboro.
Poulin, A. J., 881 S. W. Canyon Rd., Beaverton.
Schramel, John, 1905 21st Ave., N. W., Forest Grove.
Seabold, Jack N., dba Harry M. Seabold & Sons, 357 E. Main St., Hillsboro.
Smith, Robert H., 109 S. 2nd Ave., Hillsboro.
Snyder, Mrs. Dellis G., Box 227, Aloha.
Thomas, N. L., 255 N. E. Canyon Rd., Beaverton.
Waltz, Homer H., 1905 Pacific Ave., Forest Grove.
Weed, Thurlow, Canyon Rd. at Walker, Beaverton.

Yamhill County Realty Board

Active Members, 27; Others, 3.

President: W. F. Heppner, Dundee.
Secretary: Jack Stanley, McMinnville.

Austin, George K. (Yackey Real Estate), 313 E. First St., Newberg.
Berreman, George C. (Strout Real Estate), 109 N. Meridian St., Newburg.

AL ISAAK & CO., Realtor

General Real Estate

3035 Portland Rd., Salem, Ore.

Phone 4-2311 — 3-7820

ALVIN E. ISAAK

We make trades anywhere in United States, and will cooperate through and with any realtor.

TILLAMOOK COUNTY

Home of Oregon's Famous Tillamook Cheese

We specialize in DAIRY FARMS

STEVENS REALTY CO.

REALTORS

308 Main Ave. Tillamook, Ore.

YAMHILL COUNTY (Cont.)

Berreman, Orilla A. (Strout Real Estate), 109 N. Meridian St., Newburg.
Bunn, Floyd (Fred Bunn Real Estate), Willamina.
Canaday, A. L., 1901 Portland Rd., Newberg.
Chamberlin, Homer, 300 E. First St., Newberg.
Christenson, L. M. (Coast Land Co.), McMinnville.
Cramer, N. A., 231 Baker St., McMinnville.
Gardner, Dan (State Farm Ins.), 3rd St., McMinnville.
Gearin, Ruth (Gearin Real Estate Co.), Newberg.
Gunzel, C. R. (Cramer Realty Co.), 231 Baker St., McMinnville.
Gunzel, Edna M. (Cramer Realty Co.), 231 Baker St., McMinnville.
Heppner, W. F. (Bill), Dundee.
Hessemer, Leora (People's Exchange), 219 N. Baker St., McMinnville.
Hostetler, W. W., 217 N. Baker St., McMinnville.
Kelsven, C. E. (Sheridan Real Estate), Sheridan.
Kletzer, Wm. M. (Commercial Bank of Oregon), Newburg.
Knight, C. L. (Knight's Homes), 1103 N. Baker, McMinnville.
Knight, Thelma E. (Knight's Homes), 1103 N. Baker, McMinnville.
Myers, Florence (Myers Realty Co.), W. Main St., Carlton.
Richardson, Earl L., Willamina.
Smith, A. L. (People's Exchange), 219 N. Baker St., McMinnville.
Terry, C. E. (Oregon Land Co.), Lafayette.
Torbet, H. W., Amity.
Walker, Chester P., Yamhill.
Wilcox, H. W. (Wilcox Real Estate), 3rd and Davis St., McMinnville.
Yackey, Joe (Yackey Real Estate), 313 E. First St., Newberg.

PENNSYLVANIA

Abington—See East Montgomery, Philadelphia
Aldan—See Delaware County
Aliquippa—See Beaver County
Ambler—See Central No. Pennsylvania, East Montgomery County, Norristown, Philadelphia.
Ambridge—See Beaver County
Annville—See Lebanon County
Ardmore—See Main Line, also Philadelphia
Bala-Cynwyd—See Main Line
Bangor—See Easton
Beaver Falls—See Beaver County, Pittsburgh
Berkley Hills—See Cambria County
Berwick—See Columbia-Montour
Berwyn—See Chester County, Main Line
Bloomsburgh—See Columbia-Montour
Braddock—See Pittsburgh
Bradford—See McKean County
Breitol—See Bucks County
Bridgeport—See Norristown
Bridgeville—See Pittsburgh
Bristol—See Bucks County
Brookline—See Delaware County
Brookville—See Tri-County
Broomall—See Delaware County
Brownsville—See Pittsburgh
Bryn Mawr—See Main Line, Philadelphia
Buckingham—See Bucks County
Burnham—See Lewiston
California—See Pittsburgh
Canonsburg—See Washington
Carbondale—See Scranton
Carlisle—See Harrisburg
Carmichael—See Uniontown
Carnegie—See Pittsburgh
Catasauqua—See Allentown
Charleroi—See Pittsburgh
Cheltenham—See East Montgomery County, Philadelphia
Chestnut Hill—See Philadelphia
Clairton—See Pittsburgh
Clearfield—See Tri-County
Clifton Heights—See Delaware County
Coatsville—See Chester County
Cochranton—See Meadville
Collingdale—See Delaware County
Colmar—See Central No. Pennsylvania
Columbia—See Lancaster
Conneaut Lake—See Meadville
Connellsville—See Uniontown
Conshohocken—See Norristown
Coraopolis—See Pittsburgh
Cornwells Heights—See Bucks County
Corry—See Erie
Cresson—See Altoona
Croydon—See Bucks County
Crum Lynne—See Chester
Cynwyd—See Main Line
Danville—See Columbia-Montour
Devault—See Chester County
Downingtown—See Chester County
Doylestown—See Bucks County
Drexel Hill—See Delaware County
Drexel Park—See Philadelphia
Dublin—See Bucks County
Dubois—See Tri-County
Dunmore—See Scranton
Duquesne—See McKeesport
East Berlin—See York
East Lansdowne—See Delaware County
E. McKeesport—See Pittsburgh
East Montgomery—See Main Line
East Pittsburgh—See Pittsburgh
Eddington—See Bucks County
Edwardsville—See Wilkes-Barre
Elkins Park—See East Montgomery County
Elwood City—See Pittsburgh
Emmaus—See Allentown
Etna—See Pittsburgh
Fairview Village—See Norristown
Farrell—See Shenango Valley
Feasterville—See Bucks County
Fernwood—See Delaware County
Fleetwood—See Reading
Flourtown—See Philadelphia, East Montgomery County
Folsom—See Chester
Forty Fort—See Greater Wilkes Barre
Freedom—See Beaver County, Pittsburgh
Germantown—See Philadelphia
Gilbertsville—See Norristown
Gibsonia—See Pittsburgh
Glen Mills—See Delaware County
Glen Moore—See Chester County
Glenshaw—See Pittsburgh
Glenolden—See Delaware County
Glenside—See E. Montgomery County, also Philadelphia
Gratersville—See Norristown
Harbor Creek—See Erie
Harleysville—See Central No. Pennsylvania
Harvey's Lake—See Greater Wilkes Barre
Hatboro—See Bucks County, also E. Montgomery County and Philadelphia
Haverford—See Main Line, also Philadelphia
Havertown—See Delaware County
Hollidaysburg—See Altoona
Homestead—See Pittsburgh
Huntington Valley—See E. Montgomery County
Hyde Park—See Reading
Ingomar—See Pittsburgh
Jamestown—See Greenville
Jeannette—See Pittsburgh
Jenkintown—See E. Montgomery County, also Philadelphia
Johnstown—See Cambria County
Kennett Square—See Chester County
Kensington—See Pittsburgh
King of Prussia—See Norristown
Kingston—See Wilkes-Barre
Kittanning—See Pittsburgh
Kulpmont—See Northumberland County
Kutztown—See Reading
Lahaska—See Bucks County
Langhorne—See Bucks County, also Philadelphia
Lansdale—See Central No. Pennsylvania
Lansdowne—See Delaware County, also Philadelphia
Larchmont—See Delaware County
Lemoyne—See Harrisburg
Lewisburg—See Northumberland
Liberty Boro — See McKeesport
Lima—See Delaware County
Ligonier—See Pittsburgh
Lincoln Park—See Reading
Littlestown—See York
Llanerch—See Delaware County
Mahony City—See Pottsville
Malvern—See Chester County
Manoa—See Delaware County
Marcus Hook—See Chester
Mars—See Pittsburgh
Marshalls—See Monroe County
Marshalls Creek—See Pocono Mts.
Masontown—See Uniontown
McAdoo—See Greater Hazleton
McKeesport—See Pittsburgh
McKees Rocks—See Pittsburgh
Mechanicsburg—See Harrisburg
Media—See Delaware County
Merion—See Main Line, also Philadelphia
Middletown—See Harrisburg
Midland—See Beaver County
Millvale—See Pittsburgh
Milmont Park—See Chester
Milton—See Northumberland
Minersville—See Pottsville
Monaca—See Beaver County
Monessen—See Monongahela Valley
Morrisville—See Bucks County
Mt. Carmel—See Northumberland County
Mt. Penn—See Reading
Nanticoke—See Greater Wilkes Barre
Narberth—See Main Line, also Philadelphia
New Brighton—See Beaver County
New Hope—See Bucks County
New Kensington—See Pittsburgh
New Wilmington—See New Castle
Newton—See Bucks County
Newton Square—See Delaware County
Norristown—See East Montgomery, Philadelphia
North Hills—See E. Montgomery County
North Wales—See Central No. Pennsylvania
Northampton—See Allentown
Norwood—See Delaware County
Oaks—See Norristown
Oakmont — See Pittsburgh, also Delaware County
Oil City—See Franklin-Oil City-Titusville
Olyphant—See Scranton
Oxford—See Chester County
Palmyra—See Lebanon County
Paoli—See Chester County
Penndel—See Bucks County
Perkasie—See Bucks County
Perrysville Branch—See Pittsburgh
Philadelphia—See East Montgomery, Main Line
Phoenixville—See Chester County
Plymouth—See Greater Wilkes-Barre
Point Carbon—See Pottsville
Pottstown—See Norristown
Prospect Park—See Delaware County, Philadelphia
Punxsutawney—See Tri-County
Quakertown—See Bucks County
Quarryville—See Lancaster
Richeyville—See Pittsburgh
Ridgeway—See Tri-County
Ridley Park—See Chester, Delaware County
Roaring Spring—See Altoona
Rochester—See Beaver County
Rockledge—See E. Montgomery County
Rosemont—See Main Line
Roslyn—See E. Montgomery County
Royersford—See Norristown
Ruthledge—See Delaware County
Schuylkill Haven—See Pottsville
Selinsgrove—See Northumberland
Sellersville—See Bucks County
Sewickley—See Pittsburgh
Shamokin—See Northumberland County
Sharon—See Shenango Valley
Sharon Hill—See Delaware County, Philadelphia
Shillington—See Reading
Skyesville—See Tri-County
Slippery Rock—See Butler County
Somerton—See Bucks County
Souderton—See Central No. Pennsylvania
Southampton—See Bucks County
Spring City—See Chester County
Springfield—See Delaware County
St. Clair—See Pottsville
St. Marys—See Tri-County
State College—See Lewistown
Steelton—See Harrisburg
Strasburg—See Lancaster
Stroudsburg—See Pocono Mts.
Sumneytown—See Norristown
Sunbury—See Northumberland
Swarthmore—See Delaware County
Sweet Valley—See Wilkes-Barre
Tarentum—See Pittsburgh
Temple—See Reading
Titusville—See Franklin-Oil City-Titusville
Trevorton—See Northumberland County
Turtle Creek—See Pittsburgh
Unity—See Pittsburgh
Upper Darby—See Delaware County, also Main Line and Philadelphia
Upper Darby & Sharon Hill—See Delaware County
Valencia—See Butler County, Pittsburgh
Verona—See Pittsburgh
Warrendale—See Pittsburgh
Warrington—See Bucks County
Wayne—See Main Line, also Philadelphia
West Chester—See Chester County
West Reading—See Reading
Wexford—See Pittsburgh
White Oak Heights—See Pittsburgh
Wilkes-Barre—See Scranton
Willow Grove—See East Montgomery
Woodlyn—See Chester
Wrightsville—See York
Wycombe—See Bucks County
Wyncote—See East Montgomery County
Wyndmoor—See East Montgomery County
Wynnewood—See Philadelphia, also Main Line
Wyomissing—See Reading
Yeadon—See Delaware County
Zelienople—See Butler County

ALLENTOWN & EASTERN PENNA.
in the Heart of the market
•APPRAISALS
•MORTGAGES
•MANAGEMENT
•RESIDENTIAL
•INDUSTRIAL PLANTS
•CHAIN STORE LOCATIONS
•INVESTMENT PROPERTIES
ROSCOE Q. JARRETT
CHARTER MEMBER OF
SOCIETY OF INDUSTRIAL REALTORS
842 Hamilton St. Allentown, Penna.

Allentown Real Estate Board

Active Members, 63; Others, 32.
President: Daniel M. Jarrett, 119 N. 7th St.
Secretary: Raymond C. Geiger, 445 Linden St.

Bender, Edward C., 824 Hamilton St.
Bender, Harry G., 45 N. 10th St.
Best, Clarence W., 33 N. 5th St.
Binder, E. Freel, 801 Hamilton St.
Bittner, Mark R., 1034 Hamilton St.
Bolich, Charles M., 33 N. 5th St.
Brown, Vincent, 438 N. 6th St.
Butz, Robert S., 4th & Main Sts., Emmaus.
Canouse, John H., 1144 Hamilton St.

LEE R. KAHLER
1122 Hamilton Street
Allentown, Pa.
Chain Stores and Industrial
Appraisal — Management

EARL S. KESTER
Sales — Rentals
Property Management
Appraisals — Mortgages
Builder
519 Linden Street
ALLENTOWN, PA.

Clark, John H., 1031 Turner St.
Connors, Edwin, 842 Hamilton St.
Cutshall, Naomi A., 629 Turner St.
Cutshall, Richard L., 629 Turner St.
Deutsch, Robert J., 771 Hanover Ave.
Donald, Edward R., 247 N. 13th St.
Eddy, Albert J., 46 S. 10th St.
Felegy, Michael, 424 Ridge Ave.
Fetzer, Myron J., 2006 Green St.
Fetzer, Leo J., 1011 Hamilton St.
Freed, Tilghman, 602 S. 5th St.
Fretz, Paul D., 222 N. 4th St., Emmaus.
Geiger, Raymond C., 445 Linden St.
Geiger, Russel J., 445 Linden St.
Grammes, Arlan J., 124 So. 8th St.
Grammes, Lester A., 145 N. 9th St.
Henninger, Ouin A., 457 Linden St.
Henninger, Thomas, 457 Linden St.
Herrity, Joseph T., 523 Linden St.
Iacocca, Nicola, 465 Linden St.
Jackson, William C., 100 N. 9th St.
Jarrett, Daniel M., 119 N. 7th St.
Jarrett, Lincoln R., 842 Hamilton St.
JARRETT, ROSCOE Q., 842 Hamilton St.
Joseph, Esau T., 22 N. 2nd St.
KAHLER, LEE R., 1122 Hamilton St.
Kessler, John C., 241 N. 7th St.
Kessler, John W., 241 N. 7th St.
KESTER, EARL S., 519 Linden St.
Knaake, William H., 120 N. 8th St.
Koons, Edwin H., 146 Front St., Catasauqua.
Laros, C. W. & Son, 121 N. 9th St.
Laubach, Howard H., Cement Nat'l Bank Bldg., Northampton.
Lewis, Ted, 10 S. Front St., Easton.
Luckenbach, Bert A., B. & B. Bldg., 546 Hamilton St.
Newhard, Fred S., 115 N. 8th St.
Newman, Monroe F., 23 S. 9th St.
O'Brien, Charles W., 508 Hamilton St.
O'Brien, John R., 508 Hamilton St.
Osenbach, Elmer W., 1512 Hanover Ave.
Patt, Charles B. Jr., 519 Linden St.
Potruch, Maxwell, 23 S. 9th St.
Praid, Morris J., 423 Commonwealth Bldg.
Reinsmith, Gerald J., 936 Hamilton St.
Reinsmith, Martin A., B. & B. Bldg., 546 Hamilton St.
Rickert, Allen H., 825 Walnut St.
Ritter, Francis, 502 Linden St.
Shockcor, William T., 1204 Hamilton St.
Sohland, Alfred F., 716 Chew St.
Tice, Howard, 60 N. 2nd St., Easton.
Vargo, Frank G., 527 Hamilton St.
Vogel, George Y., 45 So. 9th St.
Vogel, Newman J., 1129 Linden St.
Wiener, Michael, 112 N. 7th St.

Altoona Real Estate Board

Active Members, 21; Others, 15.
President: Robt. F. McDowell, Central Trust Bldg.
Secretary: Kendall B. Mattern, Central Trust Bldg., Altoona.

Basler, E. A., 1100 13th Ave.
Black, Clyde O., 409 Water St., Roaring Spring.
Bloom, C. D., 1501 13th Ave.
Borland, L. W., Penn Central Bldg.
Cassidy, A. Boyd, Simms Bldg.
Faris, Paul H., Co., Inc., 1201 12th Ave.
Galloway, Joseph, 503 Allegheny, Hollidaysburg.
HILL, JOHN, 1308 12th Ave.
Kilcoyne, John, & Sons, 1105 13th St.
Leopold, L. E., 1207 13th Ave.
McCormick, R. J., 1506 11th Ave.
McDowell, E. F., & Robert F., Central Trust Bldg
McKillip, H. C., 322 Allegheny St., Hollidaysburg.

JOHN HILL
REAL ESTATE
1308 12th Ave., Altoona, Pa.
RESIDENTIAL, COMMERCIAL,
INDUSTRIAL, RURAL

PARSONS AGENCY
Realtors

SALES — RENTALS
PROPERTY MANAGEMENT
APPRAISALS

Established 1918
1120 — 12th Avenue
ALTOONA, PA.

HAPP & SONS
Specializing in Bucks County Farms and Estates
Complete
Real Estate Service
114 N. Main Street
Doylestown, Pa.
Phone 278 - 279

George Minno
Management - Commercial and Industrial Property
Development of modern shopping centers
225 Franklin Street
Johnstown, Pa.

McVeys, Inc., 1108 13th St.
Morgan-Martin Co., Central Trust Bldg.
PARSONS, T. CHESTER, 1120 12th Ave.
Seeds, John S., 1115 11th St.
Seidel, Ed, 835 Seventh St.
Shaw, Dean B., 1211-A Eleventh St.
Sheedy, Gerald P., 1330 12th Ave.
Washington, Paul, 406 Laurel Ave., Cresson.

Beaver County Board of Realtors

Active Members, 27.
President: John M. Coates, 1213 7th Ave., Beaver Falls.
Secretary: Wilbert Basinger, 744 Midland Ave., Midland.

Anderson, Adam, 617 3rd St., Beaver.
Arnold, C. M., P.O. Box 120, New Brighton.
Basinger, Wilbert, 744 Midland Ave., Midland.
Cain, Lee B., 594 3rd Ave., Freedom.
Cameron, Walter S., 340 Franklin Ave., Aliquippa.
Coates, John M., 1213 7th Ave., Beaver Falls.
Eberhardt, Wm. J., 203 9th St., Monaca.
Garvin, Robert F., 682 3rd St., Beaver.
Henderson, Paul M., P.O. Box 70, Aliquippa.
Hetzler, Irvin G., 214 N. Washington, Rochester.
Kerr, C. Roy, 315 5th St., Ambridge.
Kirk, H. E., Beaver Trust Bldg., Beaver.
Lewis, Chester A., 3201 College Ave. Beaver Falls.
Leyda, Earl R., 1415 7th Ave., Beaver Falls.
Lindsay, C. Stuart, 1308 Penn Ave., Monaca.
Flanigan, D. R., 3315 5th Ave., Beaver Falls.
Locke, O. H., 1231 Penna. Ave., Monaca.
McGeehan, Leo P., 634 Midland Ave., Midland
McLaughlin, John, 617 3rd St., Beaver.
Moore, S. C., 384 Franklin Ave., Aliquippa.
Patton, Lester S., 2208 McLean St., Aliquippa.
Senior, Frederick D., (John Senior Agency), 1607 3rd St., New Brighton.
Stammelbach, Albert E., 413 3rd St., Beaver. Beaver.
Strouss, James S., 458 3rd St., Beaver.
Trumpeter, Gilbert, 1236 Pennsylvania Ave., Monaca.
Urda, John L., (Chas. Kristerfek Agency), 405 Merchant St., Ambridge.
Zuberbuhler, E. C., Benson Bldg., Beaver Falls.

Bedford

(Individual Member)
Beegle, Harry F., 144 N. Richard St.

Bentleyville

(Individual Member)
Sicchitano, B. A., Box 452.

Bethlehem Real Estate Board

Active Members, 18; Others, 16.
President: Merritt F. Judd, 620 W. Broad St.
Secretary: Harold S. Campbell, 1207 Beverly Ave.

Acme Agency Inc. (Louis Martin), 100 E. Broad St.
Callone, A. E., 706 E. 4th St.
Campbell, H. C., 1207 Beverly Ave.
Dimmick, R. W., Union Bank Bldg.
Fishburn, S. E., Union Bank Bldg.
Herman, William, 224 W. Broad St.
Pillsbury, Lee, 203 W. 4th St.
Schlenker, Robert, 1024 W. Broad St.
Shonk, J. J., 6 W. Broad St.
Siegal, Mrs. Maude Post, 507 Main St.
Sigley, Spurgen, 50 W. North St.
Smith, Miss Elsie, 6 W. Broad St.
Stefko, Edward, 68 E. Broad St.
Stefko, John, 68 E. Broad St.
Stuttevant, B. J., 504 Broadway.
Suburban Realty Co., 620 W. Broad St.
Unger, E. J., 153 W. Broad St.
Yosko, Joseph, 405 E. 4th St.

Bucks County Real Estate Board

Active Members, 57; Others, 63.
President: Richard W. Fechtenburg, Bristol Pike, Eddington.
Secretary: Francis J. Happ, 114 N. Main St., Doylestown.

Atkinson, Edgar C., Buckingham.
Barness, Joseph, Warrington.
Brown & Welsh, Doylestown.
Brunner, B. Frank, Doylestown.
Burgess, William, Morrisville.
Distinctive Homes, Inc., Morrisville.
Drake, Richard E., Morrisville.
Eastburn, Hugh B., Bristol.
Fechtenburg, Richard W., Eddington.
Fetter, William H., Morrisville.
Flagler, Arthur E., Perkasie.
Fretz & Fretz, Perkasie.
Fretz, J. Richard, Dublin.
Grunn, Otto Jr., Croydon.
HAPP, CHARLES J., Doylestown.
Heise, William C., Quakertown.
Herold, Bergen, Doylestown.
Heuckeroth, Chester, Quakertown.
Horn, Stanley, Perkasie.
Howell, Wm. G., Morrisville.
James, Wynee, Doylestown.
Jones, Chas. M., Sellersville.
Kirk, Amos J., Wycombe.
Lampel & Luz, Eddington.
Landis, Elbert M., Quakertown.
Lapolla, Charles, Bristol.
Lee, J. Stanley, Newtown.
Lippincott, Robert H., Doylestown.
Magill, Frank, Doylestown.
Makefield Co., Morrisville.
Massi, Vincent, Bristol
McLean, Adam, Feasterville.
Merrick, W. Aubrey, Newtown.
Michael, J. Catalano, Bristol.
Molloy, J. Carroll, Doylestown.
Myers, Arlington F., Doylestown.
Naul, Arthur L., Doylestown.
New Hope Realty Co., New Hope.
Penn Realty Co., Bristol.
Pidcock Agency, New Hope.
Rigby, J. Alfred, Cornwells Heights.
Righter, Clement, Newton.
Rossiter, William A., Langhorne.
Ruhl, Andrew W., Langhorne.
Scheetz, Harry, Southampton.
Schnizler, Fred E., R.D. 2, Quakertown.
Smith, Clinton M., Somerton.
Steely & Smith, Doylestown.
Stinley, Paul H., Sellersville.
Stockham, Thomas B. Co., Morrisville.
Sylvester & Keating, Penndel.
Townsend, A. P. & Son, Langhorne.
Walsh, Micheal F., New Hope.
Wetherill, Parke M., Doylestown.
Wright, John S. (in service).
Wright, W. T. Co., Newtown.
York Road Real Estate, Lahaska.

Butler County Realtors Association

Active Members, 23; Others, 12.
President: Ralph A. Nicholas Jr., 324 S. McKean St.
Secretary: Marguerite Ehrman, 244 S. Main St., Butler.

Abrams, James H., 246 S. Main St., Butler.
Adams, Charles B., 805 E. Pearl St., Butler.
Brickle, Earl R., 243 New Castle St.
Brown, Elmer E., 456 N. Bluff St., Butler.
Capers, Amil, 231 S. Main St., Butler.
Ehrman, Marguerite, 244 S. Main St., Butler.
Eisler, Paul, 257 S. Main St., Butler.
Getty, W. D., R.D. #2, Valencia.
Greene, Allen D., 314 S. Main St., Butler.
Logan, Rollin M., Savings & Trust Bldg., Butler.
McMahan, Mildred G., 244 S. Main St., Butler.
Murray, Garman, Zelienople.
Nevins, Clifford R., 408 N. Main St., Butler.
Nicholas, Ralph, 324 S. McKean St., Butler.
Nicholas, Ralph A., Jr., 324 S. McKean St., Butler.
Rodgers, C. H., 131 W. Jefferson St., Butler.
Rodgers, J. Robert, 236 W. New Castle St., Slippery Rock.
Shields, Carl E., 408 N. Main St., Butler.
Smith, C. P., 145 S. Main St., Butler.
Stein, C. L., 104 E. Diamond St., Butler.
Watson, Don R., 302 E. Brady St., Butler.
West, Weldon P., 136 S. Main St., Butler.
Yannotty, Flory, 112 4th Ave., Butler.

Cambria County Board of Realtors

Active Members, 15; Others, 7.
President: Frank N. Genovese, 418 Lincoln St., Johnstown.
Secretary-Treasurer: William P. Gresh, 901 First Nat'l Bank Bldg., Johnstown.

Ashcraft, Lawrence C., 300 Market St., Johnstown.
Beam, Scott, 215 Columbia St., R.D. 3, Berkley Hills.
Board, George, 702 Carnegie Bldg., Johnstown.
Genovese, Frank N., 418 Lincoln St., Johnstown.
Kenney, John S., 414 Lincoln St., Johnstown.
Lopresti, Philip, 611 Broad St., Johnstown.
McCaffrey, James, 207 Market St., Johnstown.
MINNO, GEORGE, 225 Franklin St., Johnstown.
Mock, T. Elmer, 742 Railroad St., Johnstown.
Perry, Ross, 156 Adams St., Johnstown.
Santoro, Charles, 136 Park Pl., Johnstown.
Siciliano, Stephen J., 418 Lincoln St., Johnstown.
Singer, E. A., 211 Main St., Johnstown.
Sroka, John, 218 Market St., Johnstown.
Williams, Wallace E., 300 Market St., Johnstown.

Central North Penn. Real Estate Board

Active Members, 20.
President: John Forrest Kratz, 6th & Church Sts., North Wales.
Secretary: Gordon F. Young, 206 Courtland St., Lansdale.

Bean, Charles E., 107 N. Main St., North Wales.
Burkhart & Seibert, 280 E. Butler Ave., Ambler.
Clemens, Alvin A., Harleysville.
Emmerick, Wm., 326 W. Main St., Lansdale.
Frederick, Wm. S., 130 Main St., Souderton.
Grosse, Kenneth, 525 W. Main St., Lansdale.
Hackman, Newton H., Colmar.
Hendricks, Carroll D., Harleysville.
Klingenhafer, Benj. F., 7 Susquehanna Ave., Lansdale.
Kratz, Irwin D., 362 York Ave., Lansdale.
Kratz, John F., 6th & Church Sts., North Wales.
Mason, John F., 104 S. Main St., North Wales.
Moyer, Paul H., 177 Main St., Souderton.
Mullin, Edward E., 36 E. Main St., Lansdale.
Oberholtzer, Wilmer B., 501 York Ave., Lansdale.
Rorer, John, 123 S. Main St., North Wales.
Schultz, Harry, 329 W. Main St., Lansdale.
Swartley, Henry C., 6 W. Main St., Lansdale.
Weaver, Joseph K., 317 W. Main St., Lansdale.
Young, Gordon F., 206 Courtland St., Lansdale.

Chester Real Estate Board

Active Members, 51; Others, 24.
President: Dean Ahren, 160 E. 7th St., Chester.
Secretary: Wm. M. Hunter, 931 Edgmont Ave., Chester.

Adelman, S. H., Crozer Bldg., Chester.
Ahren, Dean, 160 E. 7th St., Chester.
Anderson, Alfred, 1208 MacDade Blvd., Milmont Park.
Berman, Albert, 45 E. 8th St., Chester.
Bell, Samuel R., 1031 Edgmont Ave., Chester.
Black, Crosby M., Jr., 631 Sproul St., Chester.
Blank, Benjamin, 623 Welsh St., Chester.
Calderoni, Edward, 502 W. 3rd St.
Calvert, Frederic, 28 E. 4th St., Chester.
Chester Cambridge Bank & Trust Co., 5th & Market Sts., Chester.
Chester Real Estate Co., 25 E. 5th St., Chester.
Conte, Joseph A., 1218 W. 3rd St., Chester.
Crowley, John F., 21 E. 5th St., Chester.
D'Angelo, Joseph, 927 Edgmont Ave.
Delaware County National Bank, 406 Market St.
Delaware County Trust Co., 5th & Market Sts., Chester.
Evonsky, William, 1327 Chester Pike, Crum Lynne.
Fegley, Walter C., 636 Chester Pike, Ridley Park.
Gabries, Charles A., 330 E. 9th St.
Hamilton, J. Wayne, 1009 Edgmont Ave.
Heffron, George M., 108 E. 5th St.
Hewes Agency, Earle F., 521 Welsh St., Chester.
Hunter, Wm., M., 931 Edgmont Ave., Chester.
Ing, Daisy A., 21 E. 5th St.
Kane, Norman H., 605 W. 9th St.
Kershaw & Peck, 2036 Edgmont Ave., Chester.
Lacusch, John, 2805 W. 3rd St., Chester.
Lee, Mrs. Valorie D., 110 E. 5th St., Chester.
Lewicki, Peter, 702 Concord Ave.
Lewis, Hopkins & Williamson, 603 Welsh St., Chester.
Lippincott, Wallace, 907 Edgmont Ave., Chester.
Locke, Charles M., 322 E. 10th St.
Mack Realty Co., 1006 W. 3rd St., Chester.
Mayfair, Leonard P., 620 Concord Ave.
Modesti, John, 1646 MacDade Blvd., Folsom.
Pace, Vincent J., 232 W. 5th St., Chester.
Palmer, Charles, 714 Edgmont Ave., Chester.
Pastuszek, Wm. J., 2501 W. 9th St., Chester.
Price, W. Alrich, 617 Sproul St., Chester.
Read, Mrs. Revilla B., Crozer Bldg., Chester.
Savits, Irving A., 923½ Edgmont Ave.
Schlitsey, Paul J., 1313 Grant Ave., Woodlyn.
Siebert, Frederick B., 1029 Edgmont Ave.
Stiscia, Alfred V., 933 Edgmont Ave.
Sweeney & Clyde, 29 E. 5th St., Chester.
Sweeney & Lukens, 523 Welsh St., Chester.
Swimmer, Maurice, 22 W. 5th St., Chester.
Terrizzi, Frank, 14 E. 8th St., Marcus Hook.
The First National Bank of Chester, 5th & Market Sts., Chester.
Warwick, Samuel C., 611 Welsh St., Chester.
Wolf, Wm. J., 3rd & Market Sts., Chester.

Chester County Real Estate Board

Active Members 38; Others, 36.
President: Everett J. Hoopes, 143 E. Lancaster Ave., Downingtown.
Secretary: Arthur V. Grant, F & M Bldg., Cor. Market & High Sts., West Chester.

Andrien, James J., 25 N. Five Point Rd., West Chester.
Barker, Henry S., 15 S. Church St., West Chester.
Breuninger, F. Frederick, 231 E. Lincoln Highway, Coatesville.
Coffman, Andrew L., 247 Church St., Phoenixville.
Duitch, Morris, 155 E. Lincoln Hgwy., Coatesville.
Emlen & Co., 17 S. Valley Rd., Paoli.
Entrekin, S. Earl, Jr., W. Lincoln Hwy., Lloyd Ave., Downington.
Gay, Thomas W., 251 Church St., Phoenixville.
Giantonio, John E., Lincoln Hgwy., Paoli.
Hall, Francis A., 34 S. High St., West Chester.
Hart, F. Dumont, 351 E. Lincoln Hgwy.
Hatfield, C. Ralston, 13 N. 3rd Ave., Coatesville.
Henderson, Frank B., Glen Moore.
High, Edgar E., 32 S. Church St., West Chester.
Highley, G. N., 101 Monument Ave., Malvern.
Hoopes, Everett J., 143 E. Lancaster Ave., Downington.
Jones, Howard E., 26 E. Market St., West Chester.
Jones, Willard B., 312 Market St., Oxford.
McFarland, David S., 13 N. High St., West Chester.
McQuiston, A. M., Old Lancaster Rd., Berwyn.
Perry, William E., 13 E. King St., Malvern.
Pierce, A. Duer, c/o J. M. Worrall, Kennett Square.
Pike, Charles M., 231 E. Lincoln Highway, Coatesville.
Roberts, Chandler P., Roberts Bldg., Downington.
Smedley & Aumiller, Bank Bldg., Downingtown.
Smith, Alexander, Devault.
Smith, John H., Swedesford Rd., Malvern.
Stern, Willard E., 251 E. Lincoln Hgwy., Coatesville.
Stubblebine, Everett, 35 North Main St., Spring City.
Sugarman, Mark, Modena Road, South Coatesville.
Taylor, Harry F., 13 N. High St., West Chester.
Taylor, Paul, R. D. 2, Phoenixville.
Walter, Ralph H., E. State St., Kennett Square.
Wheeler, A. F., 38 S. 3rd St., Oxford.
Wilson, Harry C., 4 E. Market St., West Chester.
Worrall, James M., State & Broad St., Kennett Square.
Yearsley, Lawrence, 10 S. 3rd St., Coatesville.
Yost, John R., 182 Bridge St., Phoenixville.

Columbia-Montour Board of Realtors

Active Members, 7; Others, 1.
President: Arthur Arndt, Berwick.
Secretary: John H. Shuman, 54 E. Main St., Bloomsburg.
Arndt, Arthur E., 111 Market St., Berwick.
DeVoe, Sam, Danville.
Jacoby, John K., 115 W. Front St., Berwick.
Lutz, C. Martin, 3 W. Main St., Bloomsburg.
Pensyl, C. L., 261 W. Main St., Bloomsburg.
Shuman, John H., 54 E. Main St., Bloomsburg.

Bowers Real Estate
Realtor
Every type of real estate service
Specialists in
Industrial, Commercial and Residential Real Estate
957 Baltimore Avenue
East Lansdowne, Penna.
Phones:
Granite 2-3585 Madison 6-0500

Delaware County Real Estate Board

Active Members, 138; Others, 205.
President: A. Stanley Ezekiel, 601 Morgan Ave., Drexel Hill.
Executive Secretary: Edgar G. Warner, 204 Long Lane, Upper Darby.
Alexander, Nicholas, 100 W. Providence Rd., Aldan.
Aron-Drex Realty, Inc., Township Line & Treaty Rd., Drexel Hill.
Baile, John W., 306 S. 69th St., Upper Darby.
Baird & Bird, Bank Bldg., Swarthmore.
Bell, James A., 425 Saxer Ave., Springfield.
Benham, William G., Marshall & Coverly Roads, Lansdowne.
Benson, Martin B., 7313 W. Chester Pk., Upper Darby.
Bibby, Joseph W., 149 E. Baltimore Pike, Clifton Heights.
BOWERS, MABEL E., 957 E. Baltimore Ave., E. Lansdowne.
Boyd, Chas. H., 1619 E. Darby Road, Brookline.
Brighton, Edward, 515 Chester Pike, Norwood.
Broome, Blair O., 220 Long Lane, Upper Darby.
Burke and Harrington, Baltimore Pike at Penn Blvd., Fernwood.
Burt, John E., 344 Kingston Rd., Upper Darby.
Caballero, Arthur W., 4625 State Rd., Drexel Hill.
Chapis, Anthony J., 6449 Market St., Upper Darby.
Clayton, Frank T., 425 Chester Pike, Norwood.
Cochran, Harry S., 1014 Lincoln Ave., Prospect Park.
Cole, Horace T., 141 Long Lane, Upper Darby.
Corse, James L., 139 Sylvan Ave., Rutledge.
Crowley, Robert R., Ferne Blvd. & Drexel Ave., Drexel Hill.
Cunningham, J. Paul, 22 N. Manoa Rd., Havertown.
Davidson, Belford J., 14 Brookside Ave., Springfield.
Davis, William S., Westchester Pike & Northwood Rd., Larchmont.
Deegan, Edwin F., 36 West Chester Pike & Darby Rd., Havertown.
Deiss, Edward W., 220 Darby Rd., Llanerch.

IRVING A. MILLER
A Complete
Real Estate • Insurance
Building Service
WEST CHESTER PIKE,
BROOMALL, PA.
PHONE NEWTOWN SQUARE 1130-1126-1094

DELAWARE COUNTY PENNSYLVANIA
H. Leonard Paret, M.A.I.
921 Chester Pike
Sharon Hill, Pa.
Madison 3-2820 Sharon Hill 1297

Dickerson Realty Co., 14 E. Woodland Ave., Springfield.
Dieter, G. W. Co., 1208 Myrtlewood Ave., Upper Darby.
Drexel Realty Co., Inc., 536 Burmont Rd., Drexel Hill.
Duffy & Patton, 218 S. 69th St., Upper Darby.
Erwin, Alfred A., 217 Clifton Ave., Collingdale.
Erwin, H. LaVerne, 807 Garrett Road, Upper Darby.
EVANS, W. RAYMOND INC., 921 Chester Pike, Sharon Hill.
Ezekiel, A. Stanley, 601 Morgan Ave., Drexel Hill.
Fegley, Walter C., 636 Chester Pike, Ridley Park.
Ferris, Dilwyn L., 415 Church Lane, Yeadon.
Fielding & Pomeroy, Woodland Ave., Springfield.
Finn, J. R. & Co., 195 E. Plumstead Ave., Lansdowne.
Fisher, Randolph F., 946 Cobbs Creek Pkwy., Yeadon.
Fox, Clarence E., 6912 Market St., Upper Darby.
Gallagher, James P., 2225 West Chester Pike, Broomall.
Gallagher Realty Co., 400 Shadeland Ave., Drexel Hill.
Gilmore, Paul A., 147 Long Lane, Upper Darby.
Gray, Frank R., 419 Morton Ave., Rutledge.
Green, Philip & Co. Inc., County Bldg., Media.
Hallas, Joseph, Jr., 934 Main St., Darby.
Hale, Robert G., 4203 Ferne Blvd., Drexel Hill.
Hambleton Realtors, 4500 State Rd., Drexel Hill.
Hansen, Harold S., 516 Main St., Darby.
Harris, Earl A., 3619 Chapel Rd., Newtown Square.
Hart, W. LeRoy, 43 MacDade Blvd., Collingdale.
Hayes, M. A., 1017 W. Chester Pike, Manoa.
Hibberd Bros., 216 W. State St., Media.
Hipple, Henry, 29 S. Sproul Rd., Broomall.
Hopson, Herbert H., 214 Long Lane, Upper Darby.
Hughes, Michael J., 29 E. Woodland Ave., Springfield.
Hurley, Harry J., Long Lane at Walnut St., Upper Darby.
Jackson, Robt., Inc., Garrett Rd. & Shadeland Ave., Drexel Hill.
Johns, Edward J. 10 South Ave., Media.
Jordan J. Lanier, Ivy Mills Rd., Glen Mills.
Kehrwieder and Cox, 1225 West Chester Pike, Manoa.
Kershaw & Raney Co., 51 Long Lane, Upper Darby.
Kinder & Furman, 533 Chester Pike, Prospect Park.
Knatz, Wm. M., 304 S. 69th St., Upper Darby.
Kresse, Henry A., 16 E. Eagle Rd., Oakmont.
LeBaron, L. Henry, 192 Saxer Ave., Springfield.
Lewis, John, 2351 West Chester Pike, Broomall.
Luckie, Leslie G., 1566 Chester Pike, Glenolden.
Lumley, Clarence F., 200 Township Line Road, Havertown.
Lynch, Edmund B., 4203 Ferne Blvd., Drexel Hill.
MacBride, Robert J., 415 MacDade Blvd., Collingdale.
Mahoney, Leo, Inc., 6932 Market St., Upper Darby.
Manley, Lee N., Springfield Rd., Broomall.
Manley, Stephen R., 710 Church Lane, Yeadon.
McClatchy, John B., McClatchy Bldg., Upper Darby.
McClatchy, Frank, 69th & Walnut Sts., Upper Darby.
McClatchy, Walter A., 6454 Market St., Upper Darby.
McHenry, George M., 8000 West Chester Pk., Upper Darby.
McIlhinney, John J., 133 MacDade Blvd., Collingsdale.
McManus Realty Inc., 707 Burmont Rd., Drexel Hill.
Meagher, Fred P., 225 S. 69th St., Upper Darby.
Middletown Realty Co., Baltimore Pk. at Oriole Ave., Lima.
MILLER, IRVING A., West Chester Pike, Broomall.
Miller, Russell E., 402 N. Springfield Rd., Clifton Heights.
Money, J. Robert, 301 E. Baltimore Ave., Media.
Mousley, William Ashton, 707 MacDade Blvd., Collingdale.
Mozino, Joseph S., 423 Burmont Rd., Drexel Hill.
Mozino, Peter S., 5100 State Rd., Drexel Hill.
Mullin & Walsh, 1323 Darby Rd., Havertown.
Nessen, McTyier & Adams, 19 E. Springfield Rd., Springfield.
Noll, Inc., Marshall Road at Windemere Ave., Lansdowne.
Noyes, Edward L. and Co., 23 S. Chester Rd., Swarthmore.
Osborne, Chester, 209 W. Baltimore Ave., Lansdowne.
Osborne & Son, Chester, 209 W. Baltimore Ave., Lansdowne.
Ott, William J., Inc., 2 Brookline Blvd., Havertown.
Oursler, Russell H., 1217 E. Darby Rd., Brookline.
Parsons, Arthur J., 207 Long Lane, Upper Darby.
Passmore, Horace B., 609 S. Chester Rd., Swarthmore.
Peace, W. S., Inc., 69th & Walnut Sts., Upper Darby.
Pickett, Wm. C. & Co., 237 Long Lane, Upper Darby.
Powell, Edgar W., Jr., Newtown Square.
Raisch, George W., 3001 Garrett Rd., Drexel Hill.
Remington, Robert C., 6908 Market St., Upper Darby.
Roach, Charles L., Long Lane at Chestnut St., Upper Darby.
Rodenboh, Elwood H., Newtown Square.
Rupaca, Inc., 607 S. Chester Road, Swarthmore.
Rupert, Ralph F., 616 Baltimore Pike, Springfield.
Saurman, J. L. & W. J., 203 Long Lane, Upper Darby.
Schuck, Clarence F., Brookside & Springfield Rds., Springfield.
Scott, John A., 1200 Ormond Ave., Drexel Hill.
Scott, Thomas R., 612 Mohawk Ave., Norwood.
Siddall, Walter B., 2237 Garrett Road, Drexel Hill.
Sill, R. Stanley Agency, 100 County Bldg., Media.
Sloan & Lynch, 923 Darby Road, Havertown.
Smith, Willard D., 3909 State Rd., Drexel Hill.
Snyder, Freas B. & Co., 1400 Bywood Ave., Upper Darby.
Spano, Vincent A., State Rd. at Lansdowne Ave., Drexel Hill.
Stewart, E. Winfield, Woodlawn Ave. & Springfield Rd., Aldan.
Stout, Frank H., 2501 West Chester Pk., Broomall.
Stout & Smolens, Inc., 7917 W. Chster Pike, Upper Darby.
Straub, Joseph T., West Chester Pike & Eagle Rd., Havertown.
Strine, Walter M., 111 South Ave., Media.
Swayne, Wm. C., 675 Burmont Rd., Drexel Hill.
TAYLOR, J. C. CO., 55 Long Lane, Upper Darby.
Upper Darby Realty Co., 141 Garrett Rd., Upper Darby.
Vogt, William J., 3701 State Road, Drexel Hill.
Wagner, Arthur G., 2108 Darby Rd., Havertown.
Walsh, Edward J., 111 Fairfield Ave., Upper Darby.
Ward, Arthur C., 2407 Darby Rd., Oakmont.
Warner-West Corp., 7052 Garrett Rd., Upper Darby.
Warwick, John W., 15 S. Olive St., Media.
Watts, J. Elmer, 1200 Darby Rd., Havertown.
Weidman, O. B., Inc., 120 W. Chester Pike, Llanerch.
Werner, Fred A., Inc., 28 S. Lansdowne Ave., Lansdowne.
Wilhelm Realtors, 3425 Garrett Road, Drexel Hill.
Wilson, Edmund R., 1619 E. Darby Rd., Havertown.
Wilson, Karl H., 7111 West Chester Pike, Upper Darby.
Worthington-Marsden, 755 Long Lane, U.D. & Sharon Hill.
Yarnall, Robert G., 2 W. Front St., Media.

REAL ESTATE
MANAGEMENT
J. C. TAYLOR CO.
55 LONG LANE T **UPPER DARBY, PA.**
FLanders 2-6650 GRanite 2-3450
Member Natl. Assn. of Real Estate Boards

Donora

(Individual Member)
Schneider, Mrs. Catherine Neill, 206 5th St. (Donora Real Estate).

East Montgomery County Real Estate Board

Active Members, 64; Others, 132.
President: G. Price Wilson, 1132 N. York Rd., Abington.
Secretary: William R. Mattson, 705 West Ave., Jenkintown.
Aiman, Garbutt W., 127 S. York Rd., Hatboro.
Batezell, Horatio, 220 S. Easton Rd., Glenside.
Barandon, Robert F. (Barandon & Campbell), 5th & Cheltenham Ave., Cheltenham.
Baker, Eugene R., 900 E. Willow Grove Ave., Wyndmoor.
Boone, Irene, 1217 Old York Rd., Abington.
Burkhart, John W., 282 E. Butler Ave., Ambler.
Cegielkowski, Julius M., 701 Huntington Pike, Rockledge, Philadelphia (11).
Clifton, Robert K., 808 West Ave., Jenkintown.
Cloud, Allen A., 120 Greenwood Ave., Wyncote.
Comstock, Ralph A., 263 S. York Rd., Hatboro.
Conrad, Sylvester B., York Rd. & Highland Ave., Abington.
Cowan, Carl B., Bethlehem Pike, Flourtown.
Coppola, John J., 12 E. Glenside Ave., Glenside.
Cornell, Warren, Hatboro.
Creely, Harry, 400 Bethlehem Pike, Philadelphia.
Dager, Howard J., 471 York Rd., Jenkintown.
Delaney, Wm. E. Jr., 209 Davisville Rd., Willow Grove.
Ferrell, Harry F., Easton Rd., Roslyn.
Furman, Jr., Horace S., 28 York Rd., Abington.
Furman, Samuel T., 808 W. Glenside Ave., Wyncote.
Gourley, W. Clyde, York & Welsh Rds., Willow Grove.
Greenspan, Perry, Tyson Ave. & Easton Rd., Roslyn.
Grier, Harold N., 483 York Rd., Jenkintown.
Hamilton, John de Z., 97 Bethlehem Pike, Philadelphia.
Hearne, Nicholas A., 301 Huntington Pike, Rockledge, Philadelphia (11).
Hoffman, Homer P., 301 Central Ave., Cheltenham.
Hollinshead, F. P., III, 703 Greenwood Ave., Jenkintown.
Hower, Robert V., 333 N. Easton Rd., Willow Grove.
Keller, John P., 113 York Rd., Jenkintown.
Kirkland, Wm. S., 145 Harrison Ave., Glenside.
Knorr, Griffith W., 2232 Mt. Carmel Ave., Glenside.
Kuhn, William M., 711 West Ave., Jenkentown.
Lehman, Joseph L., 4 York Rd., Abington.
Malavenda, Anthony, 719 Huntington Pike, Rockledge, Philadelphia (11).
Mangin, Harry S., 75 N. York Rd., Willow Grove.
Marple, Robert K., 301 York Rd., Jenkintown.
Massimilla, John A., 537 N. York Rd., Hatboro.
McGroarty, John J., 8022 York Rd., Elkins Park.
Messer, Morris, 704 West Ave., Jenkintown.
Miller, John C., Hatboro.
Patane, John, Jr., 1184 Easton Rd., Roslyn.
Peterson, Samuel D., 410 York Rd., Jenkintown.
Puerta, Norbert J., 1305 Bethlehem Pike, Flourtown.
Renninger, Harry, Railroad Ave., Glenside.
Ridgway, Wm. D., Huntington Valley.
Riggs, Raymond F., 32 E. Glenside Ave., Glenside.
Roberts, II, Wm. T. B., Roberts Bldg., Glenside.
Robinson, Aaron A., 14 W. Glenside Ave., Glenside.
Schiesser, Edward V., York & Davisville Rds., Willow Grove.
Schnell, J. P., 1501 Bethlehem Pike, Flourtown.
Seiler, Richard, 245 S. Easton Rd., Glenside.
Shields, J. Craig, 1116 Old York Rd., Abington.
Silberman, Sol S., 729 West Ave., Jenkintown.
Smith, Charles G., 3039 Mt. Carmel Ave., North Hills.
Smith, Warren H., 327 N. Easton Rd., Glenside.
Taylor, William, 900 E. Willow Grove Ave., Philadelphia (18).
Trank, Alfred H., York Road & West Aves., Jenkintown.
Weir, E. Nelson, 322 Sylvania Ave., Glenside. Grove.
White, Wm. E., Jr., 317 N. Easton Rd., Willow Grove.
Wilhelm, Fred R., 911 Limekiln Pike, North Hills.
Williams, H. Calvin Jr., 2014 Susquehanna Rd., Abington.
Wilson, G. Price, 1132 N. York Rd., Abington.
Winner, Edwin, Easton & York Rds., Willow Grove.
Yerger, John J., 58 E. Penn St., Norristown.

Easton Real Estate Board

Active Members, 28; Others, 14.
President: Ted Lewis, 10 S. Front St.
Secretary: Robert W. Moore, 217-218 Easton Trust Bldg.
Brandau, J. M., Easton Trust Bldg.
Buss, Clayton D., 1210 Northampton St.
Conners, Roger J., 1832 Washington Blvd.
Curcio, Angelo, 698 Northampton St.
Ford, Paul, 21 S. 2nd St.
Haupt, Claude & Son, 512 March St.
Haytock, Benjamin, 60 N. 4th St.
Herring, J. H., Northampton Nat'l Bank Bldg.
Houser, Ruth, 10 S. Front St.
Kellow, W., 131 Cattell St.
Kennedy, W. H., Alpha Bldg.
Kennedy, W. S., Portland.
Kressler, Wolff & Miller, Easton Trust Bldg.
Lewis, Ted, 10 S. Front St.
Loftus, John, 526 Northampton St.
Mammana, Pat, 526 Northampton St.
McFall, Fred, Bangor.
Miller, S. Park, 225 S. 17th St.
Moore, W. L. & Son, Easton Trust Bldg.
Orlandi, H., 3rd & Spring Garden Sts.
Plush, George B. & Son, Bangor.
Reibman, David, 124 N. 2nd St.
Reilly, J. R., Northampton Nat'l Bank Bldg.
Strausburg, A., 41 S. 10th St.
Thomas, Paul M., 43 N. 3rd St.
Tice, Howard R., 60 N. 2nd St.
Van Emburgh, C., 12 Centre Sq.
Yotter, Mark B., Easton Trust Bldg.

Real Estate Board of Erie

Active Members, 51; Others, 42.
President: Earl G. Walbridge, 601 Marine Bank Bldg.
Secretary: Herbert C. Boyd, 406 Marine Bank Bldg.
Andrews Land Co., 722 French St.
Baldwin, J. Robert, 1002 State St.
Baumbach Realtors & Associates, 119 W. 8th St.
Boehm, Harold J., 2917 Peach St.
Brown, Rasselas W., 204 W. Pleasant St., Corry.
Carter-Keane Agency, 104 W. 9th St.
Christensen, Jacob, 1917 W. 8th St.
Cobbett, Melvin S., 411 N. Center St., Corry.
Coyle Co., Reed B., 3314 State St.
Cunningham, P. C., 1303 Peach St.
Drown Co., S. H., 404 Marine Bank Bldg.
Erie Real Estate Co., 2217 Cemetery Rd.
Frank, George K., 202 Masonic Temple Bldg.
Felton, Ezma B., 920 Peach St.
Fish, Wilber V., 920 Peach St.
Flint, Amos K., 408 Marine Bank Bldg.
Gardner, Arthur J., 908 Palace Hdwe. Bldg.
Glowacki Agency, Robert, 1126 Parade St.
Glowacki Co., 1110 Parade St.
Gunnison, Frank C., 334 W. 8th St.
Hagenlocher, William 1327 W. 8th St.
Hagmanns, Realtors, 10 E. 10th St.
Harper & Russell Co., 1112 Peach St.
Harvey, Dorothy, 32 E. 9th St.
Hurley, Edward F., 114 W. 7th St.
Luce, Dan, R.D. 1, Buffalo Rd., Harborcreek.
McCray, E. E., 3659 W. 8th St.
Miller Co., E. W., 309 Masonic Temple Bldg.
Miller, J. Ray, 1002 Ariel Bldg.
Murphy, Mark, 108 E. 10th St.
Messenkopf, Philip E., 106 E. 10th St.
Peck & Peck, 7 Arcade, Commerce Bldg.
Phillips, John, 663 W. 18th St.
Riehl, Ralph R., 901 French St.
Riley, Jos. M., 234 E. 8th St.
Rowland & Baker, 801 State St.
Ruth, Richard W., 1026 W. 26th St.
Schmitt, Kenneth W., 1106 W. 10th St.
Sesler Agency, 301 Marine Bank Bldg.
Sherwood, J. J., 307 Security Peoples Bank Bldg.
Smith, Fred K., 1122 Baldwin Bldg.
Sullivan, Cyril S., 718 Commerce Bldg.
Volk, Helen M., 821 G. Daniel Baldwin Bldg.
Walbridge Co., 601 Marine Bank Bldg.
Walker, Everett D., 801 French St.
Watt, Agency, 6 E. Main St., North East.
WAY REALTY CO., 1310 Baldwin Bldg.
White & Rupert, 1212 G. Daniel Baldwin Bldg.
Williams, W. J., 1315 W. 10th St.
Wright, Carl G., 204 Marine Bank Bldg.
Zilch, Clifford, 601 Palace Hdwe. Bldg.

Franklin - Oil City - Titusville Board of Realtors

Active Members, 12; Others, 1.
President: Kenneth G. Tulloch, Algrunix Bldg., Titusville.
Secretary: Herman Besse, 207 Kresge Bldg., Oil City.
Barr, Jos. W., National Transit Bldg., Oil City.
Besse, Herman, 207 Kresge Bldg., Oil City.
Biery, Harry E., 423 Trust Co. Bldg., Franklin.
Burns, J. E., 8 E. First St., Oil City.
Daugherty, James E., 8 Seneca St., Oil City.

ERIE, PENNA.

REAL ESTATE — RENTALS
MORTGAGES
COMMERCIAL, INDUSTRIAL
& INVESTMENT PROPERTIES

WAY REALTY CO.
Realtors
1310 Baldwin Bldg.
Ph. 2-2582 Ph. 2-4884

Harrisburg, Pa.

Real Estate in All Its
Branches Since 1903

MILLER BROTHERS & Co.
215 LOCUST ST REALTORS HARRISBURG, PA

Evan J. Miller, M.A.I.

LANCASTER, PA.
FULTON BUILDING

Commercial and Industrial
Sales and Leases
"from the Susquehanna
to the Delaware"

BART J. LYNCH
REALTOR

Harper, John, Exchange Bank & Trust Co., Franklin.
Kerr, Friend, 618 E. Walnut St., Titusville.
Maitland, Wm. H., 641 Egbert St., Franklin.
McLaughlin, Thomas E., First Nat'l Bank Bldg., Oil City.
Moore, Paul C., 1151 Liberty St., Franklin.
Stahl, Julius, Veach Bldg., Oil City.
Tulloch, G. Kenneth, Algrunix Bldg., Titusville.

Greensburg Real Estate Board

Active Members, 8.
President: L. B. King, 1 Main St.
Secretary: D. R. Fisher, Huff Bldg.
Boley, Richard, Five Point Rd.
Croushore, Louis B., Bank & Trust Bldg.
Fisher, D. R., Huff Bldg.
King, L. B. (Barclay Westmoreland Trust Co.), 1 Main St.
McDowell, G. A., First Nat'l Bank Bldg.
Smith, Howard (Smith Ins. Agcy.), Huff Bldg.
Walthour, J. Regis, First Nat'l Bldg.
Wright, Howard L., 121 N. Main St.

Greenville Real Estate Board

Active Members, 7.
President: Stanley A. Gillespie, Professional Bldg.
Secretary: L. J. Kuder, 12 Canal St.
Gillespie, R. W. Jr., 13 Canal St.
Gillespie, Stanley A., Professional Bldg.
Kuder, L. J., 12 Canal St.
McClimans, J. H., S. Mercer St.
McClure, H. D., 235 Main St.
Prichard, Karl R., 101 Hutchison Bldg.
Reigelman, R. R., Jamestown.

Grove City

(Individual Member)
Harshaw, C. G., 150 S. Broad St.

Harrisburg Real Estate Board

Active Members, 49; Others, 6.
President: Harry L. Schumacher, 203 Kline Bldg.
Secretary: Stephen Y. Helsel, 213 Pine St.
ADLER, CHARLES & SON., Dauphin Bldg.
Bistline, C. C., 115 S. 13th St.
Bowers, Harry L., 23 S. Front St.
Carson, Sidney A., 54 W. Louther St., Carlisle.
Cumbler, Robert H., Steelton Trust Bldg., Steelton.

HARRISBURG'S
Oldest Realtors
Since 1896

3 BROKERS
13 SALESMEN

Complete service in every phase of the Real Estate business. Your interests represented by well-trained experienced personnel.

CHAS. ADLER & SON
Dauphin Bldg. Ph. 8-0481

Curran, Joseph P., 217 Pine St.
Dapp, John F. & Son, 1124 N. 3rd St.
Daylor, William J., 317 Chestnut St.
Dodge, Harvey O., U.S.F.&G. Bldg.
Feinerman, Aaron S., Dauphin Bldg.
Foose, Frank C., Jr., 115 North St.
Fortenbaugh, John F., 1936 Derry St.
Garrett, Paul N., Realty Co., 120 Walnut St.
Golden, James J., 606 N. 2nd St.
Grubb & Armstrong, 1258 Market St.
Helsel, Ben G., 213 Pine St.
Helsel, Stephen Y., 213 Pine St.
Hendrix, Coulson C., Dauphin Bldg.
Hershey, Paul R., 1935 Derry St.
Hershey Realty Co., 930 N. 2nd St.
Hess & Fisher, 200 Pine St.
Hess, P. Edgar, 200 Pine St.
Hoffman, Joseph C., 215 Market St.
Hollinger, Wm. M., Dauphin Bldg.
Hooke, W. H., 29 S. Pitt St., Carlisle.
Hostetter, J. Russell, 2115 N. 2nd St.
Jiras-Bachman, Dauphin Bldg.
Kiehl & Bower, Lemoyne Trust Co., Bldg., Lemoyne.
Kipp, J. K. & Son, 1418 N. 3rd St.
Kline, J. W., 43 Kline Village.
Koons, Leroy E., 1719A Walnut St.
LeFever, L. B., 78 E. Ridge St., Carlisle.
Lucas, D. E. & Son, Calder Bldg.
Martin, Charles C., 133 S. Hanover St., Carlisle.
Mergenthaler, Fred W., 221 N. 2nd St.
MILLER BROS. & CO., 213 Locust St.
Monstras, Thomas, 216 Locust St.
Nelson, R. B., 300 Hummel Ave., Lemoyne.
Nelson, Wm. H., 107 Chestnut St.
Rauch, W. Grant, 2200 N. 3rd St.
Romberger, R. E. H., 201 State St.
Ruby, Jas. E., 120 E. Emaus St., Middletown.
Schumacher, H. L., 203 Kline Bldg.
Stansfield, Bernard E., 7 E. Main St., Mechanicsburg.
Strouse, Benj. & Son, State Theatre Bldg.
Weirman, John B., 1631 Derry St.
Wenrich, Manuel, 1923 State St.
Wolbert, H. C., 1222 Mulberry St.
Woods, Emmett R., 32 Court House Ave., Carlisle.

Greater Hazleton Real Estate Board

Active Members, 13; Others, 1.
President: Harold Lundy, 109 E. Broad St., Hazleton.
Secretary: Geo. P. Fichter Jr., 20 W. Broad St., W. Hazleton.
Benjamin & Markman, Inc., Traders Bank Bldg., Hazleton.
Deisroth, A. B., Hazleton Nat'l Bank Bldg.
Evanshaw, A. V., Traders Bank Bldg., Hazleton.
Fichter, Geo. P. Jr., 20 W. Broad St., W. Hazleton.
Leib, Matthew L., 12 E. Broad St., Hazleton.
Lockwood, Samuel A., 468 S. Poplar St., Hazleton.
Lundy, H. E. & Son, 109 E. Broad St., Hazleton.
McCarron, C. B., 635 Grant St., Hazleton.
Miller, Ellsworth W., 560 James St., Hazleton.
Nensteil & Nensteil, 7 E. Broad St., W. Hazleton.
Schiavo, Louis, Markle Bank Bldg., Hazleton.
Student, Stanley, 137 Washington St., McAdoo.
Wilford, R. J., Hazleton Nat'l Bank Bldg.

Hollidaysburg

(Individual Member)
Galloway, Joseph W., 503 Allegheny St.

Indiana

(Individual Members)
Kilgour, James R., Weamer Bldg.
Steel, C. Earl, 106 N. 9th St.
Walls, Charles E., 671 Philadelphia St. (Walls-Hill Real Estate, Inc.).

Real Estate Board of Lancaster, Inc.

Active Members, 44; Others, 24.
President: Hyman Mishkin, 303 E. King St.
Secretary: N. I. Eckman, 29 N. Duke St.
Adams, Thomas E., 869 Grand View Blvd.
Burkhart, George W., 39 N. Duke St.
Butts, John W., 24 E. Orange St.
Cohen, Harry M., 422 Breneneman Bldg.
Eaby, Guy C., 222 E. Orange St.
Eckman, N. I.
Forney Co., J. G., 39 N. Duke St.
Ellenberger, Allen R., 151 E. Chestnut St.
Fehl, J. Herbert, 124 E. King St.
Gingrich, S. Nissley, 12 S. Duke St.
Greer, Adam H., 343 Walnut St., Columbia.
Hain, Leo Irving.
HAIN INC., LEO I., 33 N. Duke St.
Hershey, Isaac Jr., 143 W. Main St., Strasburg.
Herwig, William C., 135 College Ave.
Hetrick, George B., 53 N. Duke St.
Hiemenz, H. John, 39 N. Duke St.
Hoar, Willard B., 39 W. Orange St.
Huber, Raymond B., 156 E. King St.
Jermyn, Roland W.
Bowman & Co., Chas. F., 39 W. Orange St.
Jones, Myron W., 162 E. King St.
Kendig, John B. Jr., 502 W. King St.
Lightner, Ricahrd N., 46 S. Duke St.
LYNCH, BART J., 219 Fulton Bldg.
May, George M., 21 N. Duke St.
McClure, John M., 26 E. State St., Quarryville.
Mishkin, Hyman, 303 E. King St.
Morton, William E., 123 E. King St.
Mowrer, Frank L.
Shirk Co., F. G., 5 N. Duke St.
Murray, Walter P.
Murray & Son, Paul G., 39 N. Duke St.
Myers, John H., 123 E. King St.
Rohrer, John G., 21 N. Duke St.
Schram, Joseph A., 46 S. Duke St.
Shuffelbottom, C. H. Jr., 162 E. King St.
Smith, Robert A., 49 N. Duke St.
Snyder, Elwood K.
Engle & Hambright Inc., 46 E. Orange St.
Stauffer, Earl V., 108½ E. King St.
Stein Agency, Samuel D., 122 E. King St.
Slaymaker, S. C., 156 E. King St.
Stott, Frank J., 645 College Ave.
Watt, James Douglas, 38 S. Prince St.
Weaver, John F.
Weaver & Co., John F., 202 Fulton Bldg.
Wentz, James Wm., 53 N. Duke St.
Wentzel, Stanley M., 401 W. Orange St.
Yackly, E. L., 207 E. King St.
Rehman, John Cleveland, 156 E. King St.

Lebanon County Real Estate Board

Active Members, 11.
President: Wendell R. King, Chestnut St. at 7th.
Secretary: Ernest King, 7th & Chestnut Sts.
Bowman, H. M., 104 College Ave., Annville.
Erb, Christian G., 200 E. Main St., Palmyra.
Frank, John J., Tenth & Willow Sts.

LEO I. HAIN, INC.

Realtors &
Insurors

33 North Duke St.
LANCASTER, PA.

Lebanon, Pa.

General Brokerage

L. F. GRIMES, Realtor

511 Lehman St.

Phone 2-6541

Established 1918

A. D. WARNOCK

Suburban Philadelphia Sales and Rentals

Appraisals — Management

TWO OFFICES:

Suburban Square Bldg.

ARDMORE, PA.

DEVON, PA.

NORRISTOWN, PENNA.

Montgomery County Real Estate

J. FENTON CLOUD

Appraisals — Sales — Insurance

LEBANON COUNTY (Cont.)

Geller, Guy G., 773 Cumberland St.
GRIMES, LUTHER F., 511 Lehman St.
King, Ernest, 7th and Chestnut Sts.
King, R. F., Seventh & Chestnut Sts.
King, Wendell, 7th and Chestnut Sts.
Schanbacher, R. V., 22 N. Eighth St.
Schanbacher, R. Vinton, 22 N. 8th St.
Strickler, Paul L., 8th & Willow Sts.

Lewistown Real Estate Board

Active Members, 11; Others, 9.
President: Albert Lynch, 15 N. Brown St.
Secretary: J. F. Morgan, 13 N. Main St.
Aurand, Eugene B., 51 W. Market St.
Burman, Henry M., 121 E. Beaver Ave., State College.
Fisher, E. Dale, 144½ Valley St.
Foust, R. K., 632 W. Beaver Ave., State College.
Frost, P. A., 143 S. Frazier St., State College.
Kerstetter, Donald C., 17 Chestnut St.
Lynch, Albert, 15 N. Brown St.
Meyer, H. Victor, 15 N. Dorcas St.
Morgan, J. F., 13 N. Main St.
Pandel, Otis J., Burnham.
Reed, Walter G. Jr., 15 N. Dorcas St.

Main Line Board of Realtors

Active Members, 61.
President: Frederick H. Bickert, 306 Levering Mill Rd., Bala-Cynwyd.
Secretary: H. Everett Shore, III, 518 Lancaster Ave., Haverford.
AGNEW, C. N., 106 Lancaster Ave., Wayne.
Baltz, Joseph M., 41 E. Lancaster Ave., Beccia, Pat, 711 Montgomery Ave., Merion.
Bickert, F. H., & Associates, 306 Levering Mill Rd., Cynwyd.
Boles, Charles S., 131 N. Wayne Ave., Wayne.
Brower, Richard O., Suburban Sq. Bldg., Ardmore.
Brown, George F., 365 W. Lancaster Ave., Haverford.
Caballero, F. E., Main Line Shopping Center, Wynnewood.
Cairns, Joseph, Jr., Inc., 27 Rittenhouse Pl., Ardmore.
Calvert, Raymond H., Box 52, Bryn Mawr.
Campbell, Chas. L. Jr., 227 Montgomery Ave., Bala-Cynwyd.
Cullen, Edward E., III, 715 Lancaster Ave., Bryn Mawr.
Davis, Edward, Suburban Sq. Bldg., Ardmore.
Downs, James V., 116 N. Wayne Ave., Wayne.
Drennan, Joseph, 843 Lancaster Ave., Bryn Mawr.
Duffy, Vincent P., 331 E. Lancaster Ave., Wynnewood.
Emlen, Benjamin, 375 W. Lancaster Ave., Haverford
Fetterman, J. Gordon, 765 W. Lancaster Ave., Bryn Maur.
Friedman, Harry, 17 W. Lancaster Ave., Ardmore.
Fronefield, Joseph M. 3rd, 103 West Lancaster Ave., Wayne.
Gowland Bros., 105 Forrest Ave., Narberth.
Groff, Benj., Lancaster Pike & Wynnewood Rd., Wynnewood.
Hallahan, Marie T., Suburban Sq. Bldg., Ardmore.
Hall & Crecraft, Ardmore Arcade, Ardmore.
Hansell, G. Forde, Box 596, Haverford.
Harris, Robert H., 351 Montgomery Ave., Merion Station.
Heizer, William W., 16 E. Lancaster Ave., Ardmore.
Hirst & Hirst, Lancaster Ave. & Haverford Rd., Haverford.
Hoover, A. Edgar, 1217 Lancaster Ave., Rosemont.
Houston, Chas. N., Suburban Sq. Bldg., Ardmore.
Howard, William, 124 N. Narberth Ave., Narberth.
Kehoe, Edward J., Lincoln Highway, Berwyn.
Knowlton, Philip B., 32 N. Bryn Mawr Ave., Bryn Mawr.
Koser Brothers, 6 Anderson Ave., Ardmore.
Lindsley, A. K., 75 Rittenhouse Place, Ardmore.
Lister, J. Morgan, 17 Haverford Station Rd., Haverford.
Lynch, John B., 215 S. 5th St., Philadelphia (6).
MacFarland, H. P., 329 Montgomery Ave., Merion.
Marshall, Beatrice A., 23 E. Wynnewood Rd., Wynnewood.
caster Aves., Bryn Mawr.
McDonald, James E., 135 Montgomery Ave., Bala Cynwyd.
McLean, Henry J., 147 Montgomery Ave., Bala-Cynwyd.
McMullin, John, 135 Coulter Ave., Ardmore.
Moss, Ralph, Old Lancaster Road, Merion.
Murray, Edward S., Jr., 16 E. Lancaster Ave., Ardmore.
Pollock, Walter C., 335 Montgomery Ave., Bala-Cynwyd.
Pusey, Charles E., 114 N. Wayne Ave., Wayne.
Roach, Charles, 713 Montgomery Ave., Merion Station.
Shore III, H. Everett, 518 Lancaster Ave., Haverford.
Slentz, Kathleen, 720 Lancaster Ave., Bryn Mawr.
Slotter, Stanley M., Wynnewood & Yerkes Rd., Wynnewood.
Smith, W. Gordon, 2135 N. 63rd St., Philadelphia.
Staley, Lylian, Montgomery Ave., Merion Station.
Todd, Raymond H., 105 West Lancaster Ave., Wayne.
Trout, E. E., 512 W. Lancaster Ave., Wayne.
Vogel & Mulholland, 1414 Manoa Road, Overbrook Hills., Phila. (31).
Wallace, Malvin B., 739 S. Highland Ave., Merion.
WARNOCK, A. D., Suburban Sq. Bldg., Ardmore.
Wheeler-Williams, New Gulph & Avon Rds., Haverford.
Wilson, Philip B., 136 Montgomery Ave., Bala-Cynwyd.
Winchell, James D., Jr., 123 S. Broad St., Philadelphia 9.

WAYNE

(PHILADELPHIA'S MAIN LINE)

Sales
Commercial and Residential Properties
Leasing
Mortgage Financing
Building Management
Appraisals

C. N. AGNEW

106 E. Lancaster Ave.

McKean County Real Estate Board

Active Members, 8.
President: Jack Colligan, 7 Main St., Bradford.
Secretary: James E. Colligan, 7 Main St., Bradford.
Clayton, Carroll H., 9 Forman St., Bradford.
Colligan, Jack, 7 Main St., Bradford.
Colligan, James E., 7 Main St., Bradford.
DePalma, Peter Paul, 9 Main St., Bradford.
Gray, Vernon W., 104 Main St., Bradford.
Markowitz, Irvine, 104 Main St., Bradford.
Scott, Merle, 55 Burnside Ave., Bradford.
Storms, Leo, 52 Main St., Bradford.

McKeesport Real Estate Board

Active Members, 22.
President: Wilson W. Baum, 417 6th Ave.
Secretary: Harry P. Helmstadter, 341 6th Ave.
Baum, Wilson, 417 6th Ave.
Buck, William L., 517 Walnut St.
Duquesne Realty Co., 46 N. 1st St. Duquesne.
Ekin Realty Co., 508 Locust St.
Emerson & Stough, 504 Locust St.
Erkel, Elmer P., 226 6th Ave.
Field & Clarke, Inc., 335 6th Ave.
Gibbons Agency, 2814 Liberty Way, Liberty Boro.
Hutchins Agency, McClure & Lincoln Hgwy., East McKeesport.
Junker, R. W., 339 6th Ave.
Kelsch Agency, 601 Locust St.
Kessler, Philip, Kessler Bldg.
Lenart, Julius, 404½ 5th Ave.
Lenhart & Wilkinson, 508 Walnut St.
Lewis, T. J., Co., 520 Sinclair St.
Manspeaker, F. G., 602 Locust St.
McKeesport Real Estate Co., 314 6th Ave.
McLane, Joseph L., 710 Locust St.
McLane Co., Inc., 341 6th Ave.
Realty Co., 522 Walnut St.
Soffer Realty Co., 2100 5th Ave.
Tucker, Ray, 607 Market St.

Meadville Real Estate Board

Active Members, 10; Others, 18.
President: E. M. Loughney, 291 Walnut St.
Executive Secretary: John F. Shanley, Trust Co. Bldg.
Britton, A. K., Masonic Bldg.
DeLoe, Tom, 953 S. Main St.
Knapp, Paul R., Trust Co. Bldg.
Kress, V. F., 1017 Market St.
Leberman, Gordon B., Trust Co. Bldg.
Loughney, E. M., 291 Walnut St.
Sheehan, M. E., Cochranton.
Sousa, L. D., R.D. 1, Conneaut Lake.
Starr, I. B., Trust Co. Bldg.
Van Ness, Roy, Masonic Bldg.

Milford

(Individual Member)

Titus, Allen Townsend, 222 Broad St.

Monessen

(Individual Member)

Wind, Harry, 505 Schoonmaker Ave. (Wind's Real Estate—Ins. Agency).

New Castle Real Estate Board

Active Members, 22; Others, 5.
President: Harold M. Leach, 216 Temple Bldg.
Secretary: S. B. Cleal, 121 Market St., New Wilmington.
Ash, John W., 500 Greer Bldg.
Beadel, James, L.S.&T. Bldg.
Brown, Fred, 209 E. Lincoln Ave.
Bush, Harvey, First Nat'l Bank Bldg.
Cleal, S. B., 121 S. Market St., New Wilmington.
Cloak, C. P., 216 Temple Bldg.
DeGregory, Louis, Rear 837 S. Mill St.
Fazzone, Mike, 1024 S. Mill St.
Ferrazzano, Anthony, 403 McClain Ave.
Foster, James Sr., Woods Bldg.
Foster, James Jr., Woods Bldg.
Gilfilian, J. Clyde, L.S.&T. Bldg.
Gilliland, M. K., L.S.&T. Bldg.
Green, Joseph, 29 E. Washington St.
Henley, I. Miller, 612 Centennial St.
Kwiatowski, M., 9 Cochran Way.
Leach, Harold M., 216 Temple Bldg.
McGeorge, James, Temple Bldg
Simpson, A. H., Lawrence Sav. & Trust Bldg.
Sonntag, L. F., Johnson Bldg.
Watkins, W. E., 102 N. Mercer St.
Williams, Joseph, Lawrence Sav. & Trust Bldg.

Norristown Real Estate Board, Inc.

Active Members, 51; Others, 34.
President: Daniel S. Johnson, Swede & Penn Sts.
Secretary: Robert L. Kratz, 7 E. Airy St.
Anderson, Frank, 834 High St., Pottstown.
Barrett, E. Earl, 44 E. Airy St.
Bearoff, Joseph A., 113 E. Fourth St., Bridgeport
Beerer, James B., 8 Curren Arcade.
Brode, J. Russell, Rt. 63, Sumneytown.
Brown, Clayton L., Sr., 41 E. Main St.
Brown, Clayton L., Jr., 41 E. Main St.
Brown, Robert C., 41 E. Main St.
Butera, Harry, Inc., 400 DeKalb St.
Carr, James J., 402 DeKalb St.
Cassidy, James A., 57 E. Butler Ave., Ambler.
CLOUD, J. FENTON, 507 Swede St.
Coles, Horace P., 314 Johnson Hwy.
Cornog, Havard G., 424 W. Marshall St.
Corson, John J., 33 W. Main St.
DeHaven, Margaret A. (Mrs.), 119 Fayette St., Conshohocken.
DeLong, Robert H., Security Trust Bldg., Pottstown.
DeMedio, Samuel W., 529 Fayette St., Conshohocken.
Detwiler, Lewis C., 545 Swede St.
Farrington, Gilbert J., Jr., 236 W. Main St.
Francis, J. Herbert, Oaks.
French, Garnett B., Gratersford.
Gehman, J. Lamar, 318 DeKalb St.
Glass, Samuel M., 204 Fayette St., Conshohocken.
Green, Charles A., 323 Swede St.
Johnson, Daniel S., Swede & Penn Sts.
King, Cecil C., 12 Curren Arcade.
Kratz, Lyman A., 7 E. Airy St.
Kratz, Robert L., 7 E. Airy St.
Landis, J. Albert, 508 Swede St.
Law, Withrow R., 414 DeKalb St.
Lehman, William C., 524 Swede St.
Linderman, R. D., Co., 15 E. Airy St.
Lynch, James A., 4 First Ave., Conshohocken.
Markley, W. Earl, Fairview Village.
Martino, Charles F., 530 DeKalb St.
Mathieu, Henry W., 501 Swede St.
Montgomery Trust Co., (Robert C. Ronan, Broker), Main St.
Moore, James J., Gilbertsville.
Oberholtzer, Earle M., 1979 W. Main St.
Penna. Real Estate Exchange (B. Brooke Barrett, Broker), Main & Swede Sts.
Puche, Casper, 402 DeKalb St.
Sarshik, Jacob, Norristown-Penn Trust Co., Main & Swede Sts.
Skelly, Daniel A., 530 DeKalb St.
Steele, Lylburn H., 414 DeKalb St.
Swinehart, Stanley, Moser Road, Pottstown.
Trout, Francis S., 17 E. Airy St.
Wagner, Lloyd F., 410 High St., Pottstown.
Walt, Leon, 352 Washington St., Royersford.
Wills, William E., King of Prussia (Pa.).

SHAMOKIN, Pennsylvania

Sales, Residential, Commercial, Industrial Leases
Appraisals
Property Management

Martin & Kohler, Inc.

Nine E. Independence St.

Northumberland County Board of Realtors

Active Members, 25; Others, 2.
President: W. Fred Kohler Jr., 9 E. Independence St., Shamokin.
Secretary-Treasurer: T. B. Martin, 9 E. Independence St., Shamokin.
Anderson, John, 12 E. Independence St., Shamokin.
Bastian, Walter E., 357 Market St., Sunbury.
Belfonti, Edward, 33 E. 3rd St., Mt. Carmel.
Brosious, William G., Bittner Bldg., Market at 4th St., Sunbury.
Chesney, John, 827 Chestnut St., Kulpmont.
Coup, Edward J., 49 Broadway, Milton.
Cruikshank, Virginius M., N. 2nd St., Sunbury.
Davies, James, 500 E. Dewart St., Shamokin.
Davis, James, 500 E. Dewart St., Shamokin.
Deutsch, William, 446 N. Front St., Sunbury.

Forsythe, George, 32 N. 4th St., Sunbury.
Frederick, Raymond I., (Shoop & Burd Co.), 8 S. Market St., Shamokin.
Jones, Edwin C., 25 W. Independence St., Shamokin.
KOHLER, W. FRED, 9 E. Independence St., Shamokin.
Leitzel, Burl, 8th & Coal Sts., Trevorton.
MARTIN, T. B., 9 E. Independence St., Shamokin.
Mensch, Edwin D., 416 Market St., Lewisburg.
Miller, Percy, 5 N. Market St., Selinsgrove.
Ressler, William H., 4 W. Independence St., Shamokin.
Savidge, John K., 357 Market St., Sunbury.
Smith, Frank J., Malone Bldg., Mt. Carmel.
Snyder, Vernon, 212 Fairmount Ave., Sunbury.
Treon, George, 207 Fairmount Ave., Sunbury.
Trautman, Benjamin E., 409 Market St., Sunbury.
Wehry, Lester R., Woolworth Bldg., Mount Carmel.

Petersburg
(Individual Member)
Ross, Horace R., King St.

Philadelphia Real Estate Board

Active Members, 521; Others, 495.
President: John J. Herd, Bankers Securities Bldg., Walnut & Juniper Sts. (7).
Administrative Secretary: John E. Teller, 1634 Locust St. (3).

Ackerman, Charles, Rm. 1003, 121 S. Broad St. Bldg. (7).
Adams, Raymond E., 3536 Cottman St. (24).
Adourian, Edward N., 3714 Walnut St. (4).
Allen & Barns, 2515 Germantown Ave. (33).
Anderson, J. Becher, 1430 S. Penn Sq. (2).
Armstrong, Raymond, Rm. 828, 123 S. Broad St. (9).
Armstrong, Ulysses S., 724 S. Broad St. (46).
Arndt, Bernard J., 2724 N. 11th St. (33).
Ashford, Howard L., 9551 Bustleton Ave. (15).
Aucott, Raymond H., 4946 Germantown Ave. (44).
Bacher Co., The, 8330 Germantown Ave. (18).
Baker & Son, Agents Inc., 730 S. 52nd St. (43).
Baldino, Basil, 901 S. 12th St. (47).
Balis, Otis W., 5823 Greene St. (44).
Bamberger, A. J. Co., 1501 Architects Bldg. (3).
Barber, Earle N., 6000 Germantown Ave. (44).
Barber-Hartman Co., 1201 Chestnut St. (7).
Barbera, Frank, 4801 Fillmore Terrace (24).
Baron, Samuel A., 157 W. Girard Ave. (23).
Bauer, William H., 1626 S. 2nd St. (48).
Baumholtz, Martin H., 518 S. 7th St. (47).
Bayne, George H., Rm. 406, 1422 Chestnut St. (2).
Beck, Henry, S.W. Cor. Germantown & Cambria Sts. (33).
Beck, Samuel, 2034 Lewis Tower Bldg. (2).
Beck, William M., 731 S. 22nd St. (46).
Becker, Benjamin B., 4741 N. Broad St. (41).
Becker, L. W., 4411 N. Broad St. (41).
Bednarek, Stanley M., 2607 E. Allegheny Ave. (34).
Beehler, George W. Jr., 820 W. Lehigh Ave. (33).
Beissel, Charles E., 7902 Eastwick Ave. (42).
Bell, Walter A., 6780 Germantown Ave. (19).
Benevento, Joseph, 2511 W. Lehigh Ave. (32).
Benkert, William C., 1414 S. Penn Sq. (2).
Berks, Martin, N.E. Cor. 13th & Erie Ave. (40).
Berman Bros. Inc., 6032 Market St. (39).
Berns, Arthur L., 1935 N. 31st St. (21).
Bernstein & Bernstein Realty Co., 1108 Bankers Securities Bldg. (7).
Betts, Raymond W., 1323 Morris St. (48).
Betzer, George, 3257 Disston St. (24).
Binns, Arthur W. Inc., 2221 Chestnut St. (3).
Binswanger, Frank G. Inc., 1420 Walnut St. (2).
Blair, W. Edwin Inc., Western Saving Fund Bldg. (7).
Blatt, Max, 3519 N. Broad St. (40).
Blatz, George W., 1101 Western Saving Fund Bldg. (7).
Blau Bros., Suite 802, 215 S. Broad St. (7).
Blood, Harry G., 3218 N. Front St. (40).
Blumberg & Bro., 2815 Wharton St. (46).
Boardman-Smith Corp., 1322 W. Airdrie St. (40).
Bohrer, Frederick J., 3114 N. Front St. (33).
Bonaventura, Louis, 1502 S. 8th St. (47).
Bond, Plank & Geary Inc., 5433 Baltimore Ave. (43).
Bonneville, M. S., N.W. Cor. 56th & Baltimore Ave. (43).
Bopp, Raymond W., 333 E. Cheltenham Ave. (20).
Boyle, Bernard J., 6100 Ridge Ave. (28).
Braeunig, George, 5126 N. 5th St. (26).
Breen, John M., 123 S. Broad St. (9).
Brower, Francis M. Jr., 2313 E. Cumberland St. (25).
Brown & Leonard, 306 S. 52nd St. (43).
Brucker, William, 3505 Kensington Ave. (34).
Bunting, Weil & Co., 1636 Walnut St. (2).

H. S. DUNLAP SONS
ALEX O. DUNLAP
"The Busy Office"
In Phila. and Suburbs
SALES • APPRAISALS
MORTGAGES — MANAGEMENT
SPECIALISTS SINCE 1907
5554 Market Street
PHILADELPHIA 39, PA.
Darby & Eagle Rds.
HAVERTOWN, PA.

Burchuk, Alex, 6101 Castor Ave. (24).
Burkhart, Wm. S. & Son, Hardt Bldg., Broad & Columbia Ave. (22).
Burns, John J., 30th & Dickinson St. (46).
Burby, Stuart S., 418 W. Olney Ave. (20).
Byrnes, William C., Broad St. Trust Co., Broad & Stiles Sts. (22).
Capozzi, Ludwig S., 10th & Moore Sts. (48).
Carol, Max N., 1524 Chestnut St. (2).
Carr, Mrs. Anna M., 5013 Baltimore Ave. (43).
Carr, E. J., 5148 Walnut St. (39).
Carrigan, A. C., 5441 Baltimore Ave. (43).
Carroll, Frank M., 713 S. 52nd St. (43).
Caspar, Adolph B., 5942 Lansdowne Ave. (31).
Cassedy, James K., N.E. Cor. 17th & Wharton Sts. (46).
Cassover, Abr. I., 1226 Pine St. (7).
Cella Realty Management Inc., 65th & Lansdowne Ave. (31).
Christian, P. George, 7104 Castor Ave. (24).
Clark, Charles J., Ambler Nat'l Bank Bldg., Ambler.
Clarke, Frank J., 6909 Torresdale Ave. (35).
Clarke, George J., 4439 Princeton Ave. (35).
Clarke, W. A. Mortgage Co., 1518 Walnut St. (2).
Clavner, Benjamin, 1024 Locust St. (7).
Close, Joseph C., 99 W. Washington Lane (44).
Corbin, Benj. & Co., Inc., 1833 N. 54th St.
Colehower, C. Harris, 5940 Chestnut St. (39).
Coleman, Clark W., 1616 Walnut St. (3).
Collins, Mathew Jr., 1235 N. 19th St. (21).
Connell Realty Co., 6307 Lancaster Ave. (31).
Conover, William Allen, 653 E. Allegheny Ave. (34).
Coulter, Adelaide S., 5000 Baltimore Ave. (43).
Cowan, Carl B., Bethlehem Pike, Flourtown.
Cox, Vernon D. & Co., 1907 Finance Bldg., 1428 S. Penn Sq. (2).
Craven & Reeder, 1546 N. 7th St. (22).
Creato, Anthony, 2136 S. 16th St. (45).
Crockett, E. G., 1000 Otis Bldg. (2).
Curreri, Joseph J., 2110 Jackson St. (45).
Dalsemer, Harold Inc., 3556 N. Broad St. (40).
Damerau, Richard W., 1321 Arch St. (7).
Darrah, Robert J. Inc., 6003 N. 5th St. (20).
Davis, John N. Jr., N.E. Cor. 6th & Moyamensing Ave. (47).
Deegan, Cornelius S. Jr., 2719 E. Allegheny Ave. (34).
Deisher, John, S.W. Cor. 22nd & Tasker Ave. (45).
Delaney, Frank J., 7269 Rising Sun Ave.
Diamond, Nathan M., 1201 W. Girard Ave. (22).
Dickson, Wm. T. & Co., 1210 Land Title Bldg. (10).
Diller & Fisher, Girard Trust Bldg. (2).
DiLuzio, Mark T., 1022 Chaterine St. (47).
Dolan & Meehan, 5435 Chester Ave. (43).
Dolde, John T., 5509 Baltimore Ave. (43).
Donnelly & Suess, Inc., 1015 W. Lehigh Ave. (33).
Dornheim, Herman F., Rm. 1207, 1500 Walnut St. (2).
Douglass Realty Co., 1234 Bankers' Securities Bldg. (7).
Downes, Leonard G., 1407 Western Saving Fund Bldg. (7).
Doyle, Francis J. Inc., 857 E. Allegheny Ave. (34).
Doyle, James, 2363 Clearfield St. (32).
Doyle, William J. Jr., N.E. Cor. 45th & Chestnut St. (4).
Drennan, James A. Jr., 5231 Ridge Ave. (28).
DUNLAP, H. S. & SONS, 5554 Market St. (39).
Eckert, Samuel P., S. E. Cor. 5th & Pine Sts. (6).
Elliott, E. J., Rm. 1421, 121 S. Broad St. Bldg. (7).
Emlen & Co., 14 W. Evergreen Ave. (18).

LIONEL FRIEDMANN & CO.
General Partners
LIONEL FRIEDMANN, M.A.I., S.I.R.
BENJ. A. STROUSE, S.I.R.
EDWARD ROSEWATER, C.P.M.
SYDNEY N. GREENBERG, JR.
Industrial - Commercial - Management
Financing - Insuring - Appraising
Mortgages - Expert Testimony
LEWIS TOWER • PHILADELPHIA 2, PENNA.
Mortgage Loan Correspondent, The Penn Mutual Life Insurance Company
Exclusive Agent, LEVITTOWN, PA. SHOPPING CENTRE

Epstein, Henry David & Co., Lewis Tower Bldg. (2).
Erb, Ernest R., 1472 N. 52nd St. (31).
Erben, M. LeRoy, 2019 W. Columbia Ave. (21).
Erlen Realty Co., 6316 Germantown Ave. (44).
Evov, Thomas H., 4809 Wayne Ave. (44).
Falcone, Charles J., 401 N. 63rd St. (31).
Farran, William N. Co., 7981 Oxford Ave. (11).
Farrell, Joseph L., 710 S. 20th St. (46).
Fasy, Joseph F. X., 1712 W. Girard Ave. (30).
Feinstein, Myer Co., 1623 Walnut St. (3).
Finney, Albert P., N.E. Cor. "H" & Potter Sts. (34).
First Mortgage Corp., 20 S. 15th St. (2).
Fischer, Bernard Jr., Rm. 1510, Western Saving Fund Bldg. (7).
Fisher, Joseph, 308 Walnut St. (7).
Fitt, Frederick G., Rising Sun Ave. & Unruh St. (11).
Flack, John Scholes, Witherspoon Bldg. (7).
Fletcher, John P., 2507 W. Lehigh Ave. (32).
Flood, Edward T. & Son, 5904 N. Broad St. (41).
Foley, Joseph J. Inc., 1019 W. Lehigh Ave. (33).
Forderer, Frank C., 2729 N. Front St. (33).
Forrester, Mason W., 1633 E. Passyunk Ave. (48).
Fox, Frederick S. Jr., 1308 S. 16th St. (48).
Foyle & Foyle, 716 Land Title Bldg. (10).
Freedman, Barnett R., 617-18 Land Title Bldg. (10).
Freedman, Samuel E., 1220 Lewis Tower Bldg. (2).
Freeman, Samuel T. & Co., 1808-10 Chestnut St. (3).
Friedman, B. & M. Inc., 811 Porter St. (48).
Friedman, Louis, 1411 Walnut St. (2).
Friedman, William, S.E. Cor. 6th & Susquehanna Ave. (22).
FRIEDMANN, LIONEL & CO., N.E. Cor. 15th & Locust St. (2).
Friedrich, William, 1235 W. Girard Ave. (23).
Fulton, D. Irvin, 5129 Chestnut St. (39).
Gabell, Pearce M., Rm. 405, 1420 Walnut St. (2)
Gallagher, Patrick J., 5931 Lansdowne Ave. (31).
Garbutt, John T., 2017 Packard Bldg. (1).
Garrison Realty Co., 322 W. Susquehanna Ave. (22).
Gaunt, William E. Jr., S.E. Cor. 54th & Woodland Ave. (43).
Gay, George B., Rms. 806-07-08 1701 Walnut St. (3).
Geatens, Edmund C., 123 S. Broad St. (9).
Gelber, Martin M., 5838 Malvern Ave. (31).
Gelber, William A. & Son Inc., 5401 Arlington St. (31).
Gerhard, Hugh F., Washington Lane W. of Ogontz Ave. (38).
Ghen, David M., 1007 Bailey Bldg. (7).
Gilbert, Julius D., Land Title Bldg. (10).
Godwin & Strauss Inc., 5300 N. 5th St. (20).
Goldberg, Albert, 709 W. Girard Ave. (23).
Goldstein-Goldstein Inc., 2246 N. 29th St. (32).
Goodman, Alvin E., 18th & Susquehanna Ave. (21).
Gorchov & Bro., S. J., S.W. Cor. 40th & Baltimore Ave. (4).
Gorsuch, Theodore, 2237 Sommerset St. (23).
Goshorn, Edward B., 6747 Germantown Ave. (19).
Gottlieb, Myer, 26th & Reed Sts. (46).
Graber, Joseph E., 6221 Rising Sun Ave. (11).
Grady, James J., 1500 Porter St. (45).

FOR
PHILADELPHIA
AND SURROUNDING
SUBURBS
J. T. Jackson Co.
REALTORS
N. W. Cor. Roosevelt Blvd. and Rising Sun Ave.
Phila. 20, Pa.
Address inquiries to
GEORGE W. HEISLEY
President

Green, Samuel A., 1330 Point Breeze Ave. (46).
Greenberg, Jos. J. & Reynold H. Inc., Architects Bldg., 17th & Sansom Sts. (3).
GREENFIELD, ALBERT M. & CO., Bankers Securities Bldg. (7).
Greenhouse, William M., N.E. Cor. Broad & Olney Ave. (41).
Griffin, Margaret M., 5600 Germantown Ave. (44).
Groskin, Horace, 607 Land Title Bldg. (10).
Gross, Jacob & Bro., 730 S. 5th St. (47).
Gross, Morris, 3351 Kensington Ave. (34).
Guerin, John J. Jr., 1916 S. 6th St. (48).
Haeberle, Harry L., 1420 Walnut St. (2).
H. & E. Co., 1019 W. Lehigh Ave. (33).
Hagedorn, L. M. & Co., 6718 York Rd. (26).
Haig & Co., 7010 Elmwood Ave. (42).
Hall, Samuel T. & Co., 1218 Chestnut St. (7).
Hanson, Howard W. Jr., 1514 Land Title Bldg. (10).
Harlan & Wheatly, 5221 Walnut St. (39).
Harrington, John J., 1200 Chestnut St. (7).
Harrison, Frank T. Jr., 617 S. 52nd St. (43).
Harrison, Louis A., 1708-10-12 Bankers Securities Bldg. (7).
Harty, Wm. L. Co., 18 W. Chelter Ave. (44).
Hayden, Joseph A., 838 E. Haines St. (38).
Hazlett, James V., N.E. Cor. 26th & Moore Sts. (45).
Heinz, C. Harry Inc., 1621 Sellers St. (24).
Helmetag, Ted, 8504 Germantown Ave. (18).
Herbert, Meyer, S.W. Cor. 6th & Girard Ave. (23).
Herman, Richard B. & Co., 1700 Walnut St. (3).
Hess, Harold B. & Co., 305 Lafayette Bldg. (6).
Heston, Charles B., 7043 Frankford Ave. (35).
Heyer-Kemner Inc., Bustleton & Grant Ave. (15).
HEYMANN & BRO., 215 S. Broad St. (7).
Hild, Charles A., 5043 Frankford Ave. (24).
Hinlein, Stanley H., 1420 Walnut St. (2).
Hodgkins, Harvey R., 8311 Stenton Ave. (19).
Hoffman, Jacob, 723 Walnut St. (6).
Hoffman, James E. Jr., 2801 W. Lehigh Ave. (32).
Hollis, Louis A., t/a C. Frank Ayer, S. E. Cor. 18th & Susquehanna Ave.
Hood, Charles J. Inc., 2099 N. 63rd St. (31).
Hopman, Jules, Stenton Ave. & Washington Lane (38).
Huberman, Samuel, 811 Finance Bldg. (2).
Hutchinson, Harold B., Lawrence St. & Tabor Rd. (20).
Hutzel, Walter W., 2801 N. 25th St. (32).

Heymann & Bro.
A CREATIVE REAL ESTATE SERVICE
215 S. Broad Street, Philadelphia 7, Pa. • PEnnypacker 5-3000
Exclusive Mortgage Loan Correspondent, AEtna Life Insurance Co.

The extensive facilities of this organization are at your command to help you solve real estate problems that call for mutual effort. We are glad to cooperate with fellow realtors in sales, leasing, financing, management and appraisals.
ALBERT M. GREENFIELD & CO.
A COMPLETE REAL ESTATE INSTITUTION
PHILADELPHIA — NEW YORK — ATLANTIC CITY

MAIN OFFICE
LINCOLN-LIBERTY BUILDING
PHILADELPHIA 7, PA.
LOCUST 7-1805

Jackson-Cross Company
REALTOR

BOYD T. BARNARD, *President*
THOMAS SHALLCROSS, JR., *Vice President*
JOHN P. DOLMAN, *Secretary*
HARRY DELLOW, JR., *Treasurer*
RONALD K. PORTER, *Asst. Vice Pres.*

SUBURBAN OFFICE
111 YORK ROAD
JENKINTOWN, PA.
MAJESTIC 5-0700

REAL ESTATE COUNSELOR
ROLAND RODROCK RANDALL
1211 CHESTNUT STREET
PHILADELPHIA 7, PENNSYLVANIA
LOCUST 7-1455

ROLAND R. RANDALL
REALTOR
SINCE 1925
M.A.I.—S.I.R.—C.P.M.

PHILADELPHIA (Cont.)

Imber, Michael Inc., 3952 W. Girard Ave. (4).
Jack, Meredith M., 1717 Sansom St. (3).
JACKSON-CROSS CO., 914 Lincoln-Liberty Bldg. (7).
JACKSON, J. T. CO., Rising Sun Ave. & Roosevelt Blvd. (20).
Jeitles, George G. & Co., 2307 N. Broad St. (32).
Johnson, Chalmers C., 7171 Germantown Ave. (19).
JOHNSON, C. HARRY INC., Packard Bldg. (2).
Johnson, Lewis C., 4953 N. 5th St. (20).
Johnston, Fred L., 123 S. Broad St. (9).
Jones, Lawrence E., Alden Pk., Germantown (44).
Jordan, Robert N., 401-05 Beury Bldg., 3701 N. Broad St. (40).
Kahn & Co., 1518 Walnut St. (2).
Kahn, Robert J., Lewis Tower Bldg. (2).
Kane, Samuel C. & Son, 807 Land Title Bldg. (10).
Kaplan Realty Co., Inc., 7226 Haverford Ave. (31).
Kass, Joseph H. Co., Suite 902-03, 1518 Walnut St. (2).
Kazanjian, Leon, 7805 W. Chester Pk., Upper Darby.
Keck, John G. & Co., 1622 N. Broad St. (21).
Keely, Oliver S. & Co., 4370 Main St. (27).
Keller, Charles F., 7944 Oxford Ave. (11).
Kempin, Frederick G., 623 Diamond St. (22).
Kerns, John J., S.W. Cor. 7th & Luzerne Sts. (40).
Kimbel, Rodman S., 5701 Torresdale Ave. (24).
Kivitz, Samuel, N.E. Cor. 15th & York Sts. (32).
Klamen, Samuel, 265 S. 20th St. (3).
Kline, Emanuel, 255 S. 5th St. (6).
Klingel-Wilson-Schmid, 822 W. Lehigh Ave. (33).
Koonz, C. E., 5601 Thomas Ave. (43).
Kramer, Edward, 1201 Chestnut St. (7).
Kraus, Charles J. Jr., 2804 W. Girard Ave. (30).
Kravitz, I. & Co. Inc., 4425 Lancaster Ave. (4).

Morris A. Kravitz, Inc.
Realtor
Chain store specialists. Will buy sites for store development as principals.
Owners and developers of Manoa Shopping Center and Jordan Park Shopping Center.
Lewis Tower Bldg.
Suite 820-27
N.E. Cor. 15th & Locust Sts.
PHILADELPHIA 2, PA.
PEnnypacker 5-9817

KRAVITZ, MORRIS A. INC., Lewis Tower Bldg. (2).
Kuehner, Howard M., 1500 E. Susquehanna Ave. (25).
Ladner Realty Co., 630 Widener Bldg. (7).
LaGrossa, Charles P., 249 S. 12th St. (7).
Lanard & Axilbund, Rm. 914, Market St. Nat'l Bank Bldg. (7).
Langman, Joseph, 22 N. 60th St. (39).
Langsdorf, Jack M. & Jack B., 6728 York Rd. (26).
Latta Agency Inc., 911-14 Western Saving Fund Bldg. (7).
Leaf, Sarah H., 2510 Girard Trust Bldg. (2).
Lebick, John H., 6001 Castor Ave. (24).
Lehman & Snyder, Beury Bldg., 3701 N. Broad St. (40).
Leibfritz, Joseph, 7540 Verree Rd. (11).
Leider, B. B. & Co. Inc., 681-83 N. 15th St. (30).
Levin, Manuel J., 1321 W. Lindley Ave. (41).
Levy-Lynch Co., 2311 Pennsylvania Ave.
Levy & Stangler, 831 Land Title Bldg. (10).
Levy, Milton G., 1411 Walnut St. (2).
Libbon, Frank A., 1520 Packard Bldg. (2).
Lieberman, Albert H. Inc., Lewis Tower Bldg. (2).
Lieberman, Harry C., 1422 Chestnut St. (2).
Lieberman, Jacob J., 1411 Walnut St. (2).
Lincoln Realty Co., 500-02 N. 63rd St. (31).
Lindenheim, Simon, 1117 Bankers Securities Bldg. (7).
Lipshutz, Joseph, 521 S. 60th St. (43).
Lipshutz, Ralph R., 25 S. 18th St. (3).
Litman, Richard M., 4828 Baltimore Ave. (43).
Livezly, James H., 3700 Midvale Ave. (29).
Loughran, Joseph Inc., 27 Maplewood Ave. (44).
Lower, William H. Jr., 2516 W. Columbia Ave. (21).
Lowery, Sylvester A., 1010 Bankers Securities Bldg. (7).
Lubin, Michael, 740 Western Saving Fund Bldg. (7).
Ludwig, Henry, 2300 S. 8th St. (48).
Lutz, J. Edward & Sons, 240 N. 17th St. (3).
Lyet, J. Paul, 42 S. 19th St. (3).
MacDonald, John J., 1105 Western Saving Fund Bldg. (7).
Mack, William, 5239 Spruce St. (39).
Maguire, John F., 5111 Frankford Ave. (24).
Mahoney, John J., S.W. Cor. 56th & Haverford Ave. (31).
Maisenhelder, Howard Jr., 6416 Germantown Ave. (19).
Malakoff, Maurice, 1616 Walnut St. (3).
Mallon, Jerome H., 1218 Chestnut St. (7).
Mammele, Theodore M., 3931 Lancaster Ave. (4).
Mann, Thomas A., 3141 "G" St. (34).
Markeim-Chalmers-Ludington Inc., 1625 Spruce St. (3).
Marple & Clemens, 817 E. Chelten Ave. (38).
Martin Bros., 1625 Oregon Ave. (45).
Martin, Isadore, 15 N. 40th St.
Martin, Joseph A., 1049 E. Chelten Ave. (38).
Martin, William R., 6433 Woodland Ave. (42).
Martindale, Robert W., 4822 Baltimore Ave. (43).
Maselli, James T., 1620 S. 10th St. (23).
Maser, S. Norman, 4053 W. Girard Ave. (4).
Massey, J. R. & Son, S.E. Cor. 13th & Green Sts. (23).
Matsinger, Maurice H., 530-31 Western Saving Fund Bldg. (7).
May & Bowman, 732 E. Chelten Ave. (44).
MacPherson, Edward F., Liberty Trust Bldg. (7).
McBurney, David & Son, S.W. Cor. 15th & Federal Sts. (46).
McCann, F. H., 3811 Lancaster Ave. (4).
McCarter, William J., Liberty Trust Bldg. (7).
McCauley, John J., 862 N. 12th St. (23).
McClure, J. B. R., 18 S. 40th St. (4).
McConnel, A. Gordon, 1901 Pine St. (3).
McConnell, Warren R., 415 S. 20th St. (46).
McCracken, Stanley J. Inc., 3823 Lancaster Ave. (4).
McFall, Howard W., 745 S. 19th St. (46).
McFarland, P. J. & T. P., 2409 E. Allegheny Ave. (34).
McGill, Connell & Sons Inc., 5203 Germantown Ave. (44).
McGill, Francis E., 6064 Ridge Ave. (28).
McHugh, Gerald A., 3700 Haverford Ave. (4).
McIlhinney, John J., 4507 N. Broad St. (40).
McKenna, D. P., 1532 Point Breeze Ave. (46).
McLaughlin, J. Howard, 12 S. 12th St. (7).
McMullin & McMullin, 125 Coulter Ave., Ardmore.
McQuiston, Henry J., 1000 Chestnut St. (5).
McTear, Thos. F., 1440 N. 2nd St. (22).
Meehan, A. Rothwell, 6747 Germantown Ave. (19).
Meitner Bros., 5546 Ridge Ave. (28).
Melgin, Joseph, 1323 Wingohocking St. (40).
Meyer, Edward H. & Son, 1531 Orthodox St. (24).
Miles, Harry L., 2402 N. 29th St. (32).
Miller, Frederick J., 433 W. Tabor Rd. (20).
Mirkil, William I. Co., 123 S. Broad St. (9).
Mitchell, C. J. Co. Inc., 1047 Broad St. Station Bldg. (3).
Mkitarian, Robert, 5941 Chestnut St. (39).
Modern Housing Co., 5227 Chestnut St. (39).
Moffa, Thomas A., 901 N. 66th St. (31).
Moffly, J. W. & Co., 84 Bethlehem Pk. (18).
Moll, Edward M., 512-13 Commonwealth Bldg. (7).
Montague, Thomas W., 491 Old York Rd., Jenkintown.
Moreschi, Anthony, 5837 Baynton St. (44).
Morris & Hopf, 1129 E. Tioga St. (34).
Mortgage Associates Inc., 1619 Chestnut St. (3).
Mortgage & Appraisal Co. of Penna., 123 S. Broad St. (9).
Moss, Frank H. & Co., 1510 Chestnut St. (2).
Moulder, W. S. & Co., 5936 Chestnut St. (39).
Mowbray, Alex C., 1116 S. 54th St. (43).
Murphy, Wm. E., Rm. 1101, Western Saving Fund Bldg. (7).
Nageli, Emanuel Jr., 5316 Chestnut St. (39).
Nash, Robert J. Inc., 1214 Locust St. (7).
Neidig, Louis S. Jr., 501 Commercial Trust Bldg. (2).
Nessen Company, The, 20 S. 15th St. (2).
Newhall, David Jr., 6112 Germantown Ave. (44).
Newman, George W., 116 W. Queen Lane (44).
Nicholson, William R. Jr., 1218 Land Title Bldg. (10).
Nickles, Theodore E., 1202 W. Lehigh Ave. (33).
Niskoff, Nathan, 265 S. 21st St. (3).
Nutter Mortgage Service, Lincoln-Liberty Bldg. (7).
Off, Walter F., 34 S. 18th St. (3).
O'Hara, Thomas A., 3806 N. Broad St. (40).
O'Neill, Felix Inc., 5434 Chester Ave. (43).
Orleans, A. P. & Co., 100 W. Rockland St. (20).
Parker, George L. Jr., N.E. Cor. 17th & Wallace St. (30).
Parker, Harry C., 2002 E. Chelten Ave. (38).
Patterson, Thomas T., 2017 N. 63rd St. (31).
Paul, Victor Jr., 6765 Germantown Ave. (19).
Peacock, C. H. Jr., Dock & Granite St. (6).
Peartree, Armand J., 1105 Western Saving Fund Bldg. (7).
Perch, L. & Son, 3146 Diamond St. (21).
Perry, Harry J., 1724 Land Title Bldg. (10).
Pfeifer-Rice Inc., 215 W. Chelten Ave. (44).
Phillips, Walter H., 1730 Snyder Ave. (45).
Plumer, Louis J., 228 South St. (47).
Potterton, William H., 6734 Germantown Ave. (19).
Potts, Jos. Allen, 4905 Baltimore Ave. (43).
Pound, William T., 1420 Chestnut St. (2).
Prager, Benjamin Jr., 350 S. 15th St. (2).
Pratt, George H., 1223 Widener Bldg. (7).
Pressman, Harry Esq., 1319 Bankers Securities Bldg. (7).
Previews Inc., Rm. 1504, 1518 Walnut St. (2).
Priestman-Helmetag Co., 5736 Green St. (44).
Pritchard & Robinhold, 5328 Greene St. (44).
Przybylowski, C. J., Orthodox & Thompson St. (37).
Pugh, William, 315 Montgomery Ave., Merion.
Quell, Albert, 1420 Walnut St. (2).
Quick, Wm. H. W. & Bro. Inc., 8 S. 40th St. (4).
Quinn, Hugh F. Jr., 1533 W. Columbia Ave. (21).
Quinto, O. B., 409 Finance Bldg., 1428 S. Penn Sq. (2).
Rader, Jack J., 1104 Land Title Bldg. (10).
Rafferty, Thomas F., 2338 W. Huntington St. (32).
Ranck, Mahlon, Longshore St. & Rowland Ave. (24).
Randall, Herrold B., 5208 Locust St. (39).
RANDALL, ROLAND RODROCK, 1211 Chestnut St. (7).
Rappaport-Spitzer Co., 507 Finance Bldg., 1428 S. Penn Sq. (2).
Realty Appraisals Co., 12 S. 12th St. (7).
Realty Service Agency, Suite 608-09, 1601 Chestnut St. (3).
Redding, Donald K., 1518 Walnut St. (2).
Reed, F. Earl, 6522 Woodland Ave. (42).
Reed, Wesley S., 60th & Baltimore Ave. (43).
Reed, Homer, 1528 Walnut St. (2).
Reilly, John J., 501 Morris Bldg., 1421 Chestnut St. (2).
Rein, Margaret, 1630 Roumfort Rd. (19).
Reinhardt, William K., N.W. Cor. 3rd & Mifflin Sts. (48).
Rese Realty Corp. The, N.E. Cor. 52nd & Spruce Sts. (39).
Richards, F. M., 123 S. Broad St. (9).
Richards, George W. Jr., 1736 Commercial Trust Bldg. (2).
Ringe, Waldorf R., 1604 Girard Trust Bldg. (2).
Ritter, Philip & Son, 460 W. Lehigh Ave. (33).
Roberts, T. Williams, 1215 Land Title Bldg. (10).
Roeger, Anton Jr., S.E. Cor. 17th & Ontario Sts. (40).
Rosenberg, Max A., 407 S. 60th St. (43).
Rosenstein, Alfred, 1201 Chestnut St. (7).
Ross, Nat, 5409 Market St. (39).
Rowan, Wm. V. Inc., S.E. Cor. 46th & Walnut St. (4).
Rowland & Banister, 7930 Frankford Ave. (36).
Rueter, William R., 3524 N. 17th St. (40).
Rzepski, Theodore B., 2521 E. Clearfield St. (34).
Sagan, Samuel, 223 S. 60th St. (39).
Scheer, George A. Jr., 618 W. York St. (33).
Schermer, Max Inc., 511 S. 4th St. (47).
Schifalacqua, Ildelbrando, 823 Christian St. (47).
Schnabel, Carl F., 3403 Kensington Ave. (34).
Schonberger-Kassel, 5824 Rising Sun Ave. (20).
Schulte, August B., 123 S. Broad St. (9).
Schwartz, Samuel D., 2506 W. Lehigh Ave. (32).
Schweig, Harrison G., Beury Bldg., 3701 N. Broad St. (41).
Scully, James D., 504 W. Lehigh Ave. (33).
Seese, Charles E., 27th & Allegheny Ave. (32).
Segal, Albert, 205 S. Juniper St. (7).
Segal, Harry, 12 S. 12th St. (7).
Seitchik, Frank, 533 Land Title Bldg. (10).
Seltzer, Richard J., 1422 Chestnut St. (2).
Senderling, G. Frank H. Inc., 3900 Frankford Ave. (24).
Setzman, Joseph B. Co., N.E. Cor. 56th & Haverford Ave. (31).
Shaffer, E. D. Inc., 5151 Walnut St. (39).
Shapiro, Jesse D., Normandie Hotel, 36th & Chestnut St. (4).
Shappell, W. E., 6120 Ridge Ave. (28).
Shearman, A. V., 5149 Walnut St. (39).
Sheble, Dager Inc., 417 Old York Rd., Jenkintown.
Sheedy, Edward J., 3644 Chestnut St. (4).
Sheetz, John W. & Sons, 2359 E. Susquehanna Ave. (25).
Sheffler-Krow Co., 1727 Chestnut St. (3).
Sherman, Albert Jay, N.E. Cor. Ogontz & Champlost Ave. (41).
Shetter, J. H. Inc., 5915 Master Ave. (31).
Shetzline, Charles A., 2529 Haverford Ave., Ardmore.
Shilcock, Clarence J. Inc., Broad & Westmoreland St. (40).
Shirley, G. W. & Son, N.W. Cor. 17th & Pine Sts. (3).
Shmidheiser Realty Co. Inc., 1700 E. Washington La. (38).

C. HARRY JOHNSON
Incorporated
C. Harry Johnson, Pres. — M.A.I., S.I.R., C.P.M.
Packard Building
Philadelphia 2, Pa.
•
RITtenhouse 6-7677

GEORGE C. C. STOUT
Real Estate and Insurance
Broad Street Station Bldg. 16th and Filbert Streets
Rittenhouse 6-4848 PHILADELPHIA Locust 7-5444

COMMONWEALTH REAL ESTATE COMPANY
312 4th Ave. Co. 1-2004 Pittsburgh, Pa.
J. F. McClurg, *President* — W. C. Garner, *Vice President*
E. C. Meyer, *Treasurer* — T. J. Warr, *Secretary*
C. W. Eichel, *Ass't Sec.* — Greta P. Bridges, *Ass't Treas.*
GENERAL REAL ESTATE BROKERS

Shulman, Sidney H., 5902 Market St. (39).
Shuttleworth, E. Irving Inc., 3054 Kensington Ave. (34).
Simon, Burton C. Inc., 20th & Passyunk Ave. (45).
Simon, Caroline F., 1920 Rittenhouse Sq. (3).
Simon, Joseph B., 1518 Walnut St. (2).
Sinberg, John H., 1218 Chestnut St. (7).
Sinex, Henry C., 1322 Bigler St. (48).
Sloan, Harry B., 1735 Commercial Trust Bldg.
Smith, Harry E., 800 W. Erie Ave. (40).
Smith, John F., 9th & Luzerne Sts. (24).
Smullen & Co., Inc., Commercial Trust Bldg. (2).
Snyder, Edward C., 6140 Torresdale Ave. (24).
Solis-Cohen, J. Jr., 1137-38 Fidelity-Phila. Trust Bldg. (9).
Spector, Milton H., 2336 W. Columbia Ave. (21).
Spiegel, Edward I., 2402 Fidelity-Phila. Trust Bldg. (9).
Stahl, Emil & Son, 7975 Oxford Ave. (11).
Stefanowicz, Anthony P., 4349 Main St. (27).
Stein, Alexander, 1201 Chestnut St.
Stern, Milton, 219 N. 15th St. (2).
Stern, Oscar I., 503 Pine St. (6).
Sterne, Robert L., 1501 Architects Bldg. (3).
Stevenson, James L. Jr., 1438 Land Title Bldg. (10).
Stocker, Edward H., 4905 Frankford Ave. (24).
STOUT, GEORGE C. C., Broad St. Station Bldg. (3).
STUEMPFIG, WILLIAM, 45 Maplewood Ave. (44).
Sullivan, T. J., 608 S. 52nd St. (43).
Taulane-Spiess, 916 Walnut St. (7).
Taylor & Son, 27-29 S. 40th St. (4).
Test, Alfred L., 260 S. Broad St. (2).
Theodos, Dean H., 732 Land Title Bldg. (10).
Thistle, Raymond A., 522 W. Erie Ave. (40).
Thomas, Clayton H., 3301 Ryan Ave. (36).
Thomas & Groshon Inc., 5141 Chestnut St. (39).
Thompson, Russell H., 534-35 Land Title Bldg. (10).
Thompson & Thompson, 3338 N. Front St. (40).
Thomson, Harry N., 2521 Frankford Ave. (25).
Thorne, David J. Jr., 2029 Chelten Ave. (38).
Tonkin, David, 1737 S. 5th St. (48).
Triester, David E., 83rd & Eastwick Ave. (42).
Trost, William Jr., 1233 W. Girard Ave. (23).
Trout, H. A., 4080½ Lancaster Ave. (4).
Tunstall, Henry J., 1006 Cottman St. (11).
Turchi, John J., 1420 S. 13th St. (47).
Ursomarso, Frank, S.E. Cor. 12th & McKean St. (48).
Ussler, William, 35 Maplewood Ave. (35).
Vearling, Walter E., 2642 N. 5th St. (33).
Vetrone Realty Co. Inc., S.W. Cor. 16th & Morris St. (45).
Void, Harvey, 6034 Market St. (39).
Voss Brothers, 2066 E. Allegheny Ave. (34).
Waddington, Robt. M., 7102 Frankford Ave. (35).
Wagner, Wm. Jr. & Sons, 925 W. Huntington St. (33).
Wakefield, Charles T., 1218 Chestnut St. (7).
Waldis, John A., 5918 N. Broad St. (41).
Walker, Howard E., 1145 N. 4th St. (23).
Walsh, Joseph D., 719 Widener Bldg. (7).
Walter, Elwood F., 6637 Germantown Ave. (19).
Ward, H. M., 7201 Germantown Ave. (19).
Warner, Wm. H., 306 S. Camac St. (7).
Watkins, Herman M., Packard Bldg. (2).
Weinberg, Albert P., 1519 S. 5th St. (47).
Weinroth, Benjamin, 304 Walnut St. (6).
Weiss, Henry A. Esq., 5907 Germantown Ave. (44).
Weiss, Simon, 1626 Pt. Breeze Ave. (45).
Weissman, Meyer M., Washington Hotel, 7th & Dauphin St. (33).
Weller & Weller, 103 E. Wyoming Ave. (20).
West, Chester A., 6843 Germantown Ave. (19).
Wick-Vollmer-Stanton, 4421 Germantown Ave. (40).
Widing, Joseph W., 1520 Land Title Bldg. (10).
Widing, Philip O., 1312 Land Title Bldg. (10).
Wilde, John, 4035 Chestnut St. (4).
Wildermuth & Madden, 6051 N. 5th St. (20).
Wilkinson & Foyle, 1001-02-03 Commonwealth Bldg. (7).
Wilson, Howard B. Co., 3624 N. Broad St. (40).
Wilson, Ross L. 1019 W. Lehigh Ave. (33).
Winder, Ambrose J., 1420 Walnut St. (2).
Winder, J. Russell, 5025 Wayne Ave. (44).
Winslow, Haskel E., Suite 541 Land Title Bldg. (10).

W. Stuempfig & Co.
Philadelphia Suburban Commercial Real Estate
Specializing In Chain Store Locations
45 Maplewood Ave., Germantown (44)
PHILADELPHIA, PA.

Winter, R. H. & Sons, 831 N. 16th St. (30).
Wood, Walter M., 1240 N. 52nd St. (31).
Woodward, George Jr., 8031 Germantown Ave. (18).
Worrell, Hibberd B. & Co., 555 N. 17th St. (30).
Worrell, LeRoy A., 2017 N. 63rd St. (31).
Worthington, Edward A., 1523 W. Columbia Ave. (21).
Yentis, Herbert, N.E. Cor. 61st & Market St. (39).
Zaccaris, Anthony, N.E. Cor. 22nd & McKeon St. (45).
Zeits, Joseph G., 4337 Lancaster Ave. (4).

THOMAS S. CHRISTO
REALTOR
BUSINESS AND COMMERCIAL PROPERTIES
CHAIN STORE LEASING
Law & Finance Building
GRant 1-1344
Pittsburgh, Penna.

Pittsburgh Real Estate Board

Active Members, 518.
Executive Secretary: Wm. P. Yeckley, Wm. Penn Hotel (19).
Abbott, J. D., 725 Frick Bldg. (19).
Aberman, A. J., Standard Life Bldg., 345 4th Ave. (22).
Aberman, M. J., Standard Life Bldg., 345 4th Ave. (22).
Abernethy, Charles N., 1718 Grant Bldg., 310 Grant St. (19).
Ahern, W. R., 414 County Office Bldg. (19).
Aiken, Fred L., 450 4th Ave. (19).
Albrecht, John A., 402 Federal St. (12).
Alfieri, James V., 616 McKean Ave., Charleroi.
Alsop, George A., 2951 W. Liberty Ave. (16).
Alter, Harry, 408-409 Plaza Bldg., 535 5th Ave. (19).
Apter, Frank, 1833 Murray Ave. (17).
Apter, Samuel M., 617 Braddock Ave., Braddock.
Arnheim, Stanley W., 419 Wood St. (22).
Aronson, J. H., 405 Forbes Bldg. (13).
ARONSON, JOSEPH A., 526-27 Grant Bldg., 310 Grant St. (19).
ARONSON, RICHARD J., 308 Frick Bldg. (19).
Balsam, Max, 4830 2nd Ave. (7).
Bamford, J. W., 1306 Law & Finance Bldg., 425-429 4th Ave. (19).
Barns, W. W., 2615 Gaywood Dr. (35).
Barnhard, Charles W. Jr., 3601 California Ave. (12).
Barone, A. J., 4143 Brownsville Rd. (27).
Barone, Ray R., 4143 Brownsville Rd. (27).
Bash, Joseph L., 308 Frick Bldg. (19).
Bauer, F. C., 120 W. Ohio St. (12).
Baum, Herbert C., 904 Law & Finance Bldg. (19).
Bauman, E. G., 4723 Brownsville Rd. (27).
Beacom, Charles D., 802 5th Ave., New Kensington.
Beall, J. Thos., 4805 2nd Ave. (7).
Beavers, J. Clyde, 1923 Murray Ave. (17).
Beck, J. Hamilton, Standard Life Bldg., 345 4th Ave. (22).
Beck, Howard H., 1014 Chestnut St. (12).
Bell, W. Wallace, 6006 Center Ave. (6).
Benson, J. C., 2901 Brownsville Rd. (27).
Barardino, M. F., 546 N. Homewood Ave. (8).
BERGER, S. STEPHEN, 308 Frick Bldg. (19).
Berman, B. W., 1011 Plaza Bldg., 535 5th Ave. (19).
Bernhard, Charles, 3601 California Ave. (12).
Berringer, G. Robt., 1311 Swissvale Ave. (21).
Bishop, A. J. Jr., 1838 Wynhurst St. (12).
Blair, George S., 416 7th Ave. (19).
Blair, Norman S., 341 4th Ave. (22).
Blair, Wm. W. Jr., 828 Frick Bldg. (19).
Bland, W. Wallace, 656 Washington Rd. (28).
Bork, Niels, 1277 Benton Ave. (12).
Born, Gerald E., 233 Brownsville Rd. (10).
Boss, Ben H., 2nd Floor, 1400 7th Ave., Beaver Falls.
Boxberger, Earl H., 201 Bessemer Bldg. (22).
Brady, J. Roland, Berger Bldg., 449 4th Ave. (19).
Breen, Joseph P., 2338 Wylie Ave. (19).
Breinig, E. L., 1701 Lowrie St. (12).
Brickell, A. C., 703 Washington Rd. (28).
Brooks, P. P., 718 N. Homewood Ave. (8).
Brown, Geo. A., Rt. 40, Washington County, Richeyville.
Brown, West S., 434 Diamond St. (19).
Bruckman, Wm. R., 604 Brushton Ave. (21).
Brunn, Philip A., Ingomar.
Buck, William L., 517 Walnut St., McKeesport.
Burger, Fred P., 752 Brownsville Rd. (10).
Burnworth, H. F., 105 W. Ohio St. (12).
Butler, Charles K., Schenley Hotel, 5th Ave. & Bigelow Blvd. (13).
Cain, Lee B., 594 3rd Ave., Freedom.
Campbell, Howard E., 6004 Penn Ave. (6).
Canning, J. E., 323 S. Winebiddle Ave. (24).
Carapelucci, D., 130 Maytide St. (10).
Carney, Merle E., 1106 Wood St. (21).
Carson, Thos. C., 435 6th Ave. (19).
Casey, L. A. (Pat), Rice Bldg., Houston, Tex.
Chance, E. T., 3619 Forbes St. (13).
Charlesworth, J. R., Union Trust Bldg. (19).
Christian, S. T., 317 4th Ave. (22).
CHRISTO, THOMAS S., 1004 Law & Finance Bldg. (19).
Clark, Dewey, 2102 Law & Finance Bldg. (19).
Clay, Noble S., 1986 Chalfont St. (21).
Cline, Helen B., 804 Amity St., Homestead.
Coates, Thomas R., 1213 7th Ave., Beaver Falls.
Cole, E. E., 1806 First Nat'l Bank Bldg. (22).
Collins, M. B., 1110 Arrott Bldg. (22).
Collyer, E. K., 308 Boggs Ave. (11).
Conflenti, J. Martin, 861 5th Ave., Coraopolis.
Cooper, Sam, 731 Grant Bldg., 330 Grant St. (19).
Costa, August R., 1403 Lincoln Ave. (6).
Coyle, Reed B., 1001 Arrott Bldg. (22).
Coyle, Wm. Logan, 1001 Arrott Bldg. (22).
Coyne, James J., 216 Oakland Ave. (13).
Craighead, Ernest S., 120 W. Ohio St. (12).
Crawshaw, Wm. L., 419 Station St., Bridgeville.
Criss, C. L., 1320 Brookline Blvd. (26).
Crissman, Frank S., 309 S. Trenton Ave. (21).
Cullen, T. J. Jr., 979-A Union Trust Bldg. (19).
Curry, H. M., 1110 Arrott Bldg., 401 Wood St. (22).
Dean, Cal Jr., 105 W. Ohio St. (12).
DeBay, Nester, 1500 Victoria Ave., New Kensington.
DeFilippo, R. G., 5615 Penn Ave. (6).
DeFonso, Leonard, 137 W. Main St., Carnegie.
Degenhardt, Herbert C., 2405 Saw Mill Run Blvd. (27).
DeLong, Howard A., 1565 McFarland Rd. (16).
Delphey, Charles D. Jr., 6206 Broad St. (6).
Derr, E. Robert, 636 Center Ave. (29).
DeSimone, A. J., 6206 Broad St. (6).
Dick, Robert J., 704 Chestnut St. (12).
DiCroce, Dominick, 655 Broadway, McKees Rocks.
Dixon, Robert C., 211 North Ave., Millvale.
Doberneck, Chas. F., 222 S. 5th St., Jeannette.
Doeblin, Philip A., 3225 W. Liberty Ave. (16).
Dole, J. Douglas, 1712 E. Carson St. (3).
Donkin, D. S., 311 Ross St. (19).
Doran, Edward C., 403 Law & Finance Bldg. (19).
Dougherty, Daniel, 412 Berger Bldg. (19).
Dougherty, N. F., 979-A Union Trust Bldg. (19).
Douglas, William G., Mill & State St., Coraopolis.
Douthett, Russell M., Warrendale.
Dugan, Merle O., P.O. Box 568 (30).
Dunbar, James C., 729 Washington Rd. (28).
Dunlevy, Paul C., Room 101, William Penn Hotel.
Dunn, George H., 400 Washington Rd. (28).
Edwards, W. A., 3025 W. Liberty Ave. (16).
Ehrman, Mrs. Marguerite B., 244 S. Main St., Butler.
Eichenlaub, C. H., 500 Chestnut St. (12).
Ellis, Robert S., 604 Commonwealth Bldg. (22).
Engelberg, Max, 814 Frick Bldg. (19).
Erenrich, Joseph L., 2018½ Swissvale Ave. (18).
Erickson, Robert V., 3707 5th Ave. (13).
Everson, James L., 311 4th Ave. (22).
Evans, Sidney B., 313 Forest Ave. (2).
Ewing, Kier M., 727 Allegheny River Blvd., Verona.
Fahnestock, Harry E., 908 Keystone Bldg., 324 4th Ave. (22).
Faulkner, C. H., 2128 Broadway (16).
Feltyberger, George W., 5512 Woodmont St. (17).
Fleming, Hon. Robert D., 405 Freeport Rd. (15).
Flocos, N. Theodore, 829 Wood St. (21).
Floto, William C., 35 Southern Ave. (11).
Floto, William H., 1028 5th Ave., Coraopolis.
Foltz, J. J., 612 Ross Ave. (21).
Gallagher, H. J., 97 Noble Ave. (5).
Garner, W. C., 312 4th Ave. (22).
Garnhart, G. E., P.O. Box 1017 (30).
Hall, W. M., 695 Washington Rd. (28).
Hamburg, A. N., 454 Perrysville Rd. (29).
Hamburg, Wm. K., 454 Perrysville Rd. (29).
Hamilton, C. A., 516 Federal St. (12).
Hamilton, Mrs. C. C., 825 N. Highland Ave. (6).
Hamilton, Scott G., 3273 W. Liberty Ave. (16).
Hamrock, Andrew H., 3829 Willow Ave. (34).
Hannon, O. B., 4815 Liberty Ave. (24).
Harnack, Edwin P., 706 Peoples East End Bldg. (6).

Brokers Anywhere....
1. We need listings of storerooms for rent and business and commercial properties for sale in 85 to 100% blocks.
2. We represent nationally-known chain stores interested in locations, 85 to 100% blocks, towns of 5,000 to 1,000,000 population and over. Frontages should be from 15 to 100 feet more or less, with a depth of 60 to 200 feet or more.
3. We have clients ready to buy properties in 85 to 100% blocks, including storerooms leased for short or long terms, office buildings, and taxpayers.
Call or Write
JOSEPH A. ARONSON
Nationally-known specialist for over 36 years in chain store leasing and in the sale of commercial real estate and downtown business properties.
Grant Bldg. Pittsburgh 19, Pa. CO. 1-5700

Pittsburgh
"THE ARSENAL OF DEMOCRACY"

EXPERT APPRAISALS
FOR ALL PURPOSES

LEONARD P. KANE
M.A.I.
Union Trust Bldg., Pittsburgh, Pa.

THOMAS McCAFFREY COMPANY
Thomas McCaffrey, Jr.
"Immediate Past President of the International Society of Industrial Realtors"
Specializing in international-city transactions
both in the commercial and industrial field
Welcoming Cooperative Deals With All Brokers
Jones Law Building Annex EX. 1-0380
PITTSBURGH, PA.

PITTSBURGH (Cont.)

Garvey, James R., 203 E. 8th Ave., Homestead.
Gellett, Frank G., 820 Collins Ave. (6).
George, W. D., 307 4th Ave. (22).
George, Viola L., 2961 Belrose Ave. (16).
Gerber, Sam J., 438 Perrysville Rd. (29).
Gerwig, R. A., 811 Wood St. (21).
Gestrich, Robert W., 814 Investment Bldg., 237 4th Ave. (22).
Getty, W. D., Rt. 8 at Denny Rd., Valencia.
Geyer, Carl W., 524 Federal St. (12).
Gibson, D. E., 1401 Swissvale Ave. (21).
Gigler, Fred J., 710 North Ave. (9).
Gilg, E. Herbert, 1031 Grant Bldg. (19).
Gillespie, A. P., 527 Grant Bldg. (19).
Gilmore, Charles H., 2800 W. Liberty Ave. (16).
Gilson, James F., 311 4th Ave. (22).
Gladstone, Samuel E., 516 Berger Bldg. (19).
Gold, Jacob, 417 Grant St. (19).
Gordon, Alex, 453 Meadowcraft St. (16).
Gracey, A. C., Box 237, R.D. 4, Coraopolis, Moon Twp.
Graf, F. D., 513 Wallace Ave. (21).
Grant, Lon H., Standard Life Bldg. (22).
GRAY, JOSEPH M., 6001 Center Ave. (6).
GRAY, JOSEPH R., 6001 Center Ave. (6).
Greene, Chester L., R.D. 1, Wexford.
Greene, Homer R., 402 Federal St. (12).
Greenberger, Blanche, 5831 Forbes St. (17).
Greenwald, I. L., 629 Braddock Ave., Braddock.
Greiner, Earl J., 450 4th Ave. (19).
Grieser, Fred J., 126 Sheridan Sq. (6).
Grogan, Francis J., 908 Chartiers Ave., McKees Rocks.
Grosskopf, Orland W., 2117 Noble St. (18).
Grove, Darrell A., 807 Law & Finance Bldg. (19).
Grubbs, Parker W., 434 Allegheny River Blvd., Oakmont.
Grugan, Craig H., 2008 First Nat'l Bank Bldg. (22).
Gumberg, Joseph J., 611 Grant Bldg. (19).
Hacke, George H., 617 E. Ohio St. (12).
Harrigan, John A., 801 N. Homewood Ave. (8).
Harris, Herman, 2033 Center Ave. (19).
Hartley, Russell A., 77 S. 13th St. (3).
Hasley, Thos. O., 6773 Forward Ave. (17).
Haudenshield, G. B., 242 E. Main St., Carnegie.
Havelin, William C., 435 7th St. (19).
Headley, James E., 52 Terminal Way (19).
Heck, John C., 821 Wood St. (21).
Heffner, Fred S., 6108 Center Ave. (8).
Heilman, Willis H., 500 N. McKean St., Kittanning.
Herron, John S. C., 307 4th Ave. (22).
Heselbarth, T. Kirk, 506 S. Main St. (20).
Hess, John J. Jr., 919 Chartiers Ave. (20).
Hess, Louis J., 17 Wabash Ave. (20).
Hettling, Fred J., Room 119, Court House (19).
Hirt, Ferd M., 2118 E. Carson St. (3).
Hockenberger, Harry H., 219 Shiloh St. (11).
Hoffmann, C. J. Jr., 4716 Liberty Ave. (24).
Holland, Hubert L., 717 N. Lang Ave. (8).
Holleran, T. F., 4153 Murray Ave. (17).
Hollinshead, E. D., Rm. 1705, 525 William Penn Pl. Bldg. (30).
Holub, Frank J., 435 6th Ave. (19).
Horner, Albert O., 12 N. Diamond St. W. (12).
Horner, Charles E., 704 Park Bldg. (22).
Horner, Clarence H., 1712 E. Carson St. (3).
Hunter, John, 602 Larimer Ave., Turtle Creek.
Huntington, C. F., 246 Washington Rd. (16).
HUSS, ALFRED, 5972 Baum Blvd. (6).
HUSS, PHILIP, 5972 Baum Blvd. (6).
Irons, Harold G., 525 William Penn Pl. Bldg. (30).
Ivory, Edward L., 202 6th St., Braddock.
Jacob, Francis H., 718 N. Homewood Ave. (8).
Jenkinson, Richard D., 507 Lincoln Ave. (2).
Jenkinson, William, 507 Lincoln Ave. (2).
Jeremiah, Thos. H., 363 Butler St., Etna.
Johnston, Harvey F., 419 Chartiers Ave., McKees Rocks.
Jones, Earl V., 7712 Hamilton Ave. (21).
Jones, George A. III, 1515 Carson St. (3).
Jones, Hugh H., 1914 Grant Bldg. (19).
Jones, Kenneth D., 820 Ann St., Homestead.
Jones, N. Paul, 4th Ave. & Wood St. (22).
Jordan, M. K., 414 Trees Ave., Mars.
Kairys, Albert M., 522 Chartiers Ave., McKees Rocks.
Kamin, Herman, 817 Morewood Ave. (13).
Kane, John M., 5101 Penn Ave. (24).
KANE, LEONARD P., 504 Union Trust Bldg. (19).
Kann, S. Lee, 709 Berger Bldg. (19).
Karn, Ralph J., 7500 McKnight Rd. (29).
Keck, C. Edward, 418 Berger Bldg. (19).
Keefe, Robt. E., 5th Ave. & Wood St. (22).
Keilar, W. J., 725 Broadway, McKees Rocks.
Kelly, John C. R., 909 Union Trust Bldg., 435 5th Ave. (19).
Kenan, Herbert A., Berger Bldg. (19).
Kennihan, John R., Suite 301-311 Ross St. (19).
Keough, Louis F., 705 Braddock Ave., Braddock.
Kerr, William G., Room 119, Court House (19).
Kessler, Philip, 687 Washington Rd. (28).
King, Orion W., R.D. 2, Box 1, Library.
Klein, S. S., 814 Brookline Blvd. (26).
Klemans, Walter S., 450 4th Ave. (19).
Klotzbaugh, Theodore, 3615 Brownsville Rd. (27).
Knapp, C. Elwood, 217 N. Highland Ave. (6).
Knight, Charles E., 419 Highland Bldg. (6).
Koch, Carl E., 20 Wabash Ave. (20).
Koch, Harry G., Bradford Woods.
Koch, Lawrence, 1610 Lowrie St. (12).
Koch, Raymond F., P.O. Box 987 (30).
Kohut, Wm. C., 209 Leona Theatre Bldg., Homestead.
Kossman, Paul, 202 Carlton House (19).
Kramer, Oran H., 6923 Rosewood St. (8).
Kreimer, Milton P., 311 Jones Law Bldg. (19).
Kristoff, W. E., 1827 Beaver Ave. (12).
Kulzer, John P., 1113 Castle Shannon Blvd. (34).
Kunkle, John H., 11th Floor, Frick Bldg. (19).
Kurts, Howard J., 3823 Provost Rd. (27).
Ladley, Merren D., Box 193, Ingomar.
Lalor, Joseph K., 157 N. Craig St. (13).
Lando, I. B., 2nd Floor, Berger Bldg. (19).
Lantz, Howard M., 6030 Center Ave. (6).
Lapiduss, Leonard, 715 5th Ave. (19).
Lapiduss, Max, 715 5th Ave. (19).
Larkin, J. David, 3132 W. Liberty Ave. (16).
Larson, H. P., 29 Clairton Rd. (27).
Lasher, James H., 845 4th Ave., New Kensington.
Lasher, John T., 845 4th Ave., New Kensington.
Lawler, John J. Jr., St. Nicholas Bldg. (19).
Lawler, John J. Sr., St. Nicholas Bldg. (19).
Lawson, Erik, 2006 Noble St. (18).
Lawton, Wm. B., 5907 Penn Ave. (6).
Leahy, James J., 450 4th Ave. (19).
Leebow, Nathan, 336 4th Ave. (22).
Lewis, Chester A., 3201 College Ave., Beaver Falls.
Lewis, L. E., 18 Hawley Ave. (2).
Lhormer, Arch, Clairton Blvd. (27).
Liptak, Chas. J., 1219 Spring Garden Ave. (12).
Lowe, Morris P., 711 Brownsville Rd. (10).
Lowe, Morton H., 711 Brownsville Rd. (10).
Lusk, Harry G., 524 Federal St. (12).
MacDowell, R. A., Standard Life Bldg. (22).
MacFarlane, Jessie F., 450 4th Ave. (19).
Mackintosh, R. T., 2930 Glenmore Ave. (16).
Mains, William A., 101 Alfred St. (28).
Maisch, John B., 308 Frick Bldg. (19).
Maisch, William, P.O. Box 506 (30).
Malone, Frank J., 438 Wood St. (22).
Manspeaker, Edwin G., 602 Locust St., McKeesport.
Marshall, J. D., 712 Washington Rd. (28).
Martin, Eugene V., 1139 Brownsville Rd. (10).
Martin, Glenn G., 217 S. 4th St., Jeannette.
Martin, Wm. E., Frick Bldg. (19).
Marziano, Tarquin, 310 4th St., Elwood City.
Matz, Claude J., 4602 Clairton Blvd. (27).
May, Louis J., 753 Chartiers Ave., McKees Rocks.
McBeth, A. R., 2817 Brownsville Rd. (27).
McCaffrey, C. G., 8th Floor Plaza Bldg. (19).
McCAFFREY, THOMAS, 4300 Butler St. (1).
McCann, Jerry J., 2901 Brownsville Rd. (27).
McCLURG, J. F., 312 4th Ave. (22).
McCormick, J. Woods, Grandview Ave. & Shiloh St. (11).
McCue, Frank J., 3801 Brownsville Rd. (27).
McCulloch, H. H., 2004 Waverly St. (18).
McCune, Wm. Jr., 828 Frick Bldg. (19).
McCune, Wm. Sr., 828 Frick Bldg. (19).
McCurdy, R. K., 6001 Center Ave. (6).
McDonald, James C., Berger Bldg. (19).
McElvany, Norman O., 525 Wm. Penn Pl. Bldg. (30).
McFadden, A. W. B., 1691 Laketon Rd. (21).
McKallip, E. Thorne, 1000 Union Trust Bldg. (19).
McKallip, R. L., 1000 Union Trust Bldg. (19).
McKinley, Earl L., 4814 Dearborn St. (24).
McMahan, Mildred G., 244 S. Main St., Butler.
McNeil, Wilbert J., 706 Benedum-Trees Bldg. (22).
McRoberts, David, 3133 Homehurst Ave. (10).
McSorley, Franklin, 4609 Bayard St. (13).
Mellon, Fred S., Union Trust Bldg., 2nd Floor (19).
Mesing, Howard G., P.&L.E. R.R. Co.
Meyers, George A., 450 4th Ave. (19).
Meyers, Max, 533 5th Ave. (19).
Michalski, S. A., 1103 E. Carson St. (3).
Miller, Earl L., 603 Greenfield Ave. (7).
Miller, Henry G., 116 Federal St. (12).
Miller, J. Clyde Jr., 318 E. 8th Ave., Homestead.
Miller, Roland I. Esq., 1302 Frick Bldg. (19).
Miller, Russell P., 11600 Frankstown Rd. (35).
Minnemeyer, O. R., 936 Union Trust Bldg. (19).
Minsinger, J. J., 218 Shiloh St. (11).
Mohr, Mahlon C., S. Park Rd., R.D. 2, Bridgeville.
Molnar, L. W., 603 Washington Rd. (28).
Monaghan, John E., 320 4th Ave. (22).
Monteverde, J. P., 320 4th Ave. (22).
Monteverde, L. W., 320 4th Ave. (22).
Montgomery, J. R., Russellton.
Moore, Hobart A., 3633 Brownsville Rd. (27).
Moore, Paul C., 417 13th St., Franklin.
Moran, Frank S., 505 Mellon Nat'l Bank Bldg., New Kensington.
Morgan, Stewart M., P.O. Box 193, Ingomar.
Morrison, M. W., 53 S. Bryant Ave. (2).
Mueller, Christian, 708 East St. (12).
Mueller, Donald L., 617 W. Diamond St. (12).
Mullhauser, W. F., 3532 Forbes St. (13).
Mullin, Michael A., 315 8th St., Braddock.
Munz, Wm. F., 120 W. Ohio St. (12).
Murdoch, Armor M., 822 Wood St. (21).
Murphy, Hugh A. Sr., 2995 W. Liberty Ave. (16).
Murphy, Wm. E., 407 Grant Ave. (9).
Murrer, Albert A., 518 Frick Bldg. (19).
Mutschler, W. H., 315 Brownsville Rd. (10).
Myers, Earl W., 427 Broad St., Sewickley.
Nagy, William L., 975 Pine Ave. (34).
Nard, Anthony J., 1816 Brighton Rd. (12).
Navarro, Victor E., 6221 Broad St. (6).
Neel, Gregg L., 1803 Commonwealth Bldg. (22).
Neel, Wm. M., 2888 W. Liberty Ave. (16).
Neely, Paul A., 419 Wood St. (22).
Newton, Albert W., 1008 Perry Hgwy., Perrysville Branch.
O'Brien, J. Vick, 799 Penn Ave. (21).
Orlow, Robert J., 4722 Liberty Ave. (24).
Ott, Albert W., 746 Warrington Ave. (10).
Pastrick, John L., W. 8th & Center Sts., Tarentum.
Patterson, E. W., 922 Highland Bldg. (6).
Petraitis, S. N., 604 Amity St., Homestead.
Pfordt, Clarence G., 420 Grant Bldg. (19).
Phillips, John C., 518 Frick Bldg. (19).
Picard, Paul J., 6 Ingram Ave. (5).
Pigman, E. L., 701 Washington Rd. (28).
Pinkerton, Ralph O., 495 Lincoln Ave. (2).
Plunkett, John F., 7220 Kelly St. (8).
POPLE, HARRY E., 420 Perry Hgwy. (29).
Probst, Roland M., 11th Floor Frick Bldg. (19).
Pryde, D. Lee, Rm. 119, Court House, 5th Ave. & Grant St. (19).
Rauch, E. W., P.O. Box 6307, 22 N. Diamond St. (12).
Ravick, Edw. S., 1311 Frick Bldg. (19).
Redpath, Robt. T., 2250 Babcock Blvd. (9).
Reed, DeVeaux, 6th & Walnut Sts., McKeesport.
Reed, Donnell D., Peoples First Nat'l Bank, P.O. Box 506 (30).
Reilly, John C., 440 4th Ave. (19).
Reingold, Herbert L., 517 Bakewell Bldg., (19).
Reingold, Samuel, 517 Bakewell Bldg. (19).
Rhody, Henry W., Peterson Bldg., Ligonier.
Richards, B. F., 6006 Center Ave. (6).
Richter, Harry P., Rm. 3718, 525 William Penn Pl. Bldg. (30).
Rittle, Paul H., 812 East St. (12).
Robinson, Ralph C., 5819 Forbes St. (17).
Rockwell, Lindsay J., Union Trust Bldg. (19).
Roessler, E. G., 708 East St. (12).
Rosenthal, Simon M., 5831 Forbes St. (17).
Rossi, Anthony D., 1038 5th Ave., Coraopolis.
Rubins, Harry, 709 Franklin St. (21).
Rudert, E. W., 711 Washington Rd. (28).
Rudick, Samuel, 421 Highland Bldg. (6).
Sachs, Louis M., 5822 Forbes St. (17).
Sachs, Meyer, 5822 Forbes St. (17).
Saniel, Samuel, 311 Ross St. (19).
Sargo, Frank, 618 Brookline Blvd. (26).
Sausser, Wm. R., 1320 Brookline Blvd. (26).
Schaefer, Lawrence P., 816 E. Ohio St. (12).
Schaper, Andrew Jr., 860 Spring Garden Ave. (12).
Schlesinger, H. M., 814 Frick Bldg. (19).
Schmeltz, H. M. Jr., 3136 W. Liberty Ave. (16).
Schmidt, H. W., 613 W. Diamond St. (12).
Schneider, V. P., P.O. Box 506 (30).
Scholze, F. J., 422 Library St., Braddock.
Schornagle, F. W., 40-41 St. Nicholas Bldg. (19).
Schuller, Martin N., 3884 Perrysville Ave. (14).
Schwartz, Sidney, 951 Penn Ave. (19).
Scott, Walter A., 828 Frick Bldg. (19).
Seemann, S. L., 341 4th Ave. (22).
Seiferth, Wm. J., 816 Warrington Ave. (10).
Serratore, Benedict P., 2219 Brownsville Rd. (10).
Shannon, Wm. T., 501 Broad St., Sewickley.
Shapero, Leo B., 518 Bakewell Bldg. (19).
Shaughnessy, F. E., 7216 Kelly St. (8).
Shaw, Wm. M., Suite 301-311, 311 Ross St.
Shermer, Frank J., 1121 Frick Bldg. (19).
Shoup, W. R., 2111 Penn Ave. (22).
Silberstein, H. V., 602 Frick Bldg. (19).
Silhol, Arthur A., 437 Railroad St., Bridgeville.
Silk, J. Meryl, 504 Union Trust Bldg. (19).
Skyrmes, William G., 803 Amity St., Homestead.
Slocum, Donald, 909 Union Trust Bldg. (19).
Smith, Daniel C., 604 Oliver Bldg. (22).
Smith, E. A., 415 County Office Bldg. (19).
Smith, Harold P., Robb St. & Ohio River, McKees Rocks.
Smith, Horace G., 304 Ross St. (19).
Smith, Margaret D., Meridian Rd., Gibsonia.
Smith, Paul N., 824 Brookline Blvd. (26).
Smoley, Geo. M., 518 E. 8th Ave., Homestead.
Snaith, T. H. Jr., 425 Cochran Rd. (28).
Snaman, E. U., 335 5th Ave. (22).
Spencer, Gordon A., Unterberger Bldg., Plum Twp., Unity.
Spence, R. B., Snowden Bldg., Brownsville.
Spicer, John H., 229 Bowerhill Rd. (16).
Spine, P. R., 734 Woodward Ave., McKees Rocks.
Spinelli, P. P., 228 E. 8th Ave., Homestead.
Spitzer, Frederick I., 505 Law & Finance Bldg. (19).
Starrett, Russell, 7700 Edgewood Ave. (18).
Staub, Theodore L., 4300 Butler St. (1).
Steinbach, Louis, 615 Berger Bldg. (19).
Stevenson, J. W. Jr., 666 Washington Rd. (28).
Stewart, James W., 528 Washington Rd. (28).
Stokes, A. R., 510 Mitchell St., Clairton.
Strauss, Edw. E., 401 Grant Bldg. (19).
Strassburger, W. I., 420 Grant Bldg. (19).
Strieneke, E. F., 312 4th Ave. (22).
Surman, Frank I., 842 E. Ohio St. (12).
Sutter, Charles L., 831 Warrington Ave. (10).
Suttner, Simon, 3633 Brownsville Rd. (27).
Swartz, Wendel A., 318 Zara St. (10).
Symons, Louis, 506 Berger Bldg. (19).
Taddio, Ted, 1917 Clark Bldg.
Talenfeld, Hilda F., 1436 5th Ave. (19).
Tarasi, Donald A., 713 Main St. (15).
Tarr, Harry B., 835 Warrington Ave. (10).
Taylor, J. Albert, 603 Mt. Royal Blvd., Glenshaw.
Texter, Arthur F., 720 Wood St. (21).
Thomas, A. M., 546 N. Homewood Ave. (8).
Thomas, Joseph J., 7224 Tioga St. (8).
Thomas, Wm. H., 341 4th Ave.
Thompson, W. E., 2014 Noble St. (18).
Thompson, W. H., Bellevue Savings & Trust Co. (2).
Thorpe, Benjamin, 951 Penn Ave. (19).
Thumm, George C., 615 Lincoln Ave. (2).
Topley, S. J., 468 Greensburg Ave., East McKeesport.
Torrence, Ralph F., 4th Ave. & Wood St., Box 837 (30).
Totten, Charles L., 6010 Center Ave. (6).

Established 1902
Property Managers
Brokers
KELLY-WOOD REAL ESTATE CO.
Centre and Hiland
Pittsburgh 6, Pa.

Huss Brothers Realtors
28 Years of Dependable Service
Sales, Leasing, Property Management; Mortgages bought and sold.
5972 Baum Blvd. at Highland Ave.
Pittsburgh 6, Pa.
MOntrose 1-4700

In Pittsburgh . . . . .
HARRY E. POPLE, C.P.M.
Realtor — Builder
Sales - Management - Mortgages
420 Perry Highway, West View, Pittsburgh 29, Pa.

Traggard, Paul A., 317 4th Ave. (22).
Trohaugh, Frank T., 4112 Jenkins Arcade Bldg. (22).
Trondle, Earl M., 6229 Penn Ave. (6).
Troup, Frank F., 31 St. Nicholas Bldg. (19).
Tudja, Albert E., 301 Shiloh St. (11).
Tuminello, A. J., 710 Jacksonia St. (12).
Unangst, Howard R., 789 Penn Ave. (21).
Uptegraff, Frank B., 727 Penn Ave. (21).
Urda, John L., 405 Merchant St., Ambridge.
Vandevort, M. S., Wexford.
Vellis, Alex L., 203 Oakland Ave. (13).
Vickerman, W. L., 536 Lincoln Ave. (2).
Vilsack, Wm. J., 6229 Penn Ave. (6).
Vogeley, A. C., 320 4th Ave. (22).
Wagner, Jack, 1307 Law & Finance Bldg. (19).
Waldman, Edw. J., 813-822 Empire Bldg. (22).
Walker, R. A., 63 Crafton Ave. (5).
Wallace, Maurice F., 615 Hale St. (21).
Wallace, Wm. J., 1308 Peoples Bank Bldg. (22).
Walley, H. Donald, 404 Federal St. (12).
Wandrisco, Clem J., Rm. 53, Conestoga Bldg. (22).
Warrick, W. W., 341 4th Ave. (22).
Watford, Clyde R., Box 429 Highland Rd. (29).
Weaver, David A., 105 W. Ohio St. (12).
Weil, Eli J., 2610 5th Ave. (13).
Weiss, G. B., 603 W. Diamond St. (12).
Werder, Vincent C., 2818 Robinson Blvd. (21).
West, C. A., 2728 Murray Ave. (17).
West, Franklin A., 2728 Murray Ave. (17).
Westapal, Adrian, 4135 Brownsville Rd. (27).
Westbrook, C. D., 1006 Peoples East End Bldg. (6).
Whalen, Richard F., 807 Law & Finance Bldg. (19).
White, Paul C., Pennsylvania Station Bldg. (22).
Whiteman, John L., 618 Frick Bldg. (19).
Willison, I. R., 1001 Wood St. (21).
Wilson, Thomas N., 418 Berger Bldg. (19).
Winkler, Richard, 3128 Brighton Rd. (12).
Winnenberg, Walter G., 2147 Ardmore Blvd. (21).
Winter, Miss V. B., 2016 Brownsville Rd. (10).
Wise, Lester L., 735 Castle Shannon Blvd. (16).
Wolford, Reuel B., 925 Wood St. (21).
Wood, George W., 238 Wood St., California.
Work, Robt. R., 1103 Freeport Rd. (15).
Workmaster, Harry C., 12 E. North Ave. (12).
Wroblesk, Victor V., 605 Braddock Ave., Braddock.
Yocum, William P., 727 Penn Ave. (21).
Young, Frank N., 538 California Ave. (2).
Young, George A., 3306 Brighton Rd. (12).
Ziegler, Ralph C., 803-810 Farmers Bank Bldg. (22).
Zimmerman, Edward, 1021½ Wood St. (21).
Zetwo, Joseph R., 1320 Brookline Blvd. (26).

Pocono Mountains Real Estate Board

Active Members, 9.
President: Arthur L. Yetter, Marshalls Creek.
Secretary: Mrs. Lorraine Heckman, 8 Linden St., Stroudsburg.
Armstrong, Geo. J., Mount Pocono.
Dreher, Walter H., 10 N. 7th St., Stroudsburg.
Eastwick, Robert, 11 S. 7th St., Stroudsburg.
Heberling, Harold, 15 S. 7th St., Stroudsburg.
Laern, Dale H., R.D. 2, E. Stroudsburg.
LeBar, Frank, 601 Thomas St., Stroudsburg.
Ramsey, Lawrence, 5 Crystal St., East Stroudsburg.
Smith, Forrest R., 634 Main St., Stroudsburg.
Yetter, Arthur L., Marshalls Creek.

Pottsville Real Estate Board

Active Members, 17.
President: George W. Brommer, 208 W. Market St.
Secretary & Treasurer: Garrett T. Burd, 50 W. Norwegian St.
Bashore, Robert S., Thompson Bldg.
Brommer, George, 208 W. Market St.
Burd, Garrett T., 50 W. Norwegian St.
Davis, Crellin J., 120 E. Centre St., Mahonoy City.
Higgins, John W., 115 E. Norwegian St.
Higgins William F., 303 W. Norwegian.
Kalbach, Robert J., 110 S. Centre St.
Knowles, R. W., Masonic Bldg.
Mullen, Walter F., 204 E. Main St., Schuylkill Haven.
Nagle, Vincent P., 138 Sunbury St., Minersville.
Rankin, George, 60 Coal St., Pt. Carbon.
Reed, Gordon D., 31 Main St., Schuylkill Haven.
Reese, David, 10 N. 2nd St., Saint Clair.
Royal, Robert A., 1301 Mahantongo St.
Ryan, Joseph W., 310 N. Centre St.
Ryan, Richard B., 304 W. Market St.
Thompson, William A., 317 N. Centre St.

Pittsburgh and Vicinity
General Stores Business and Industrial Specialists
UNITED STATES REALTY CORPORATION
Established 1902
RICHARD J. ARONSON S. STEPHEN BERGER
Suite 308 Frick Building
Pittsburgh 19, Pennsylvania
Member Society of Industrial Realtors
Institute of Real Estate Management

Reading Real Estate Board

Active Members, 71; Others, 43.
President: E. Laurence Chalners, 120 N. 5th St.
Executive Secretary: N. J. Dresher, Berks County Trust Bldg., Box 1102.
Bickel, Arthur, 1542 Mineral Spring Rd., Reading.
Billman & Co., Geo. W., 526 Court St.
Blankenbiller, N. H., 508 Penn Ave., W. Reading.
Brumbach, Stuart E., 536 Court St.
Chalmers, E. L., 120 N. 5th St.
Chrusciel, Mateusz, 418 S. 7th St.
Colonial-Berks Real Estate Co., 35 N. 6th St.
Corbit, Samuel J., 1141 Penn Ave., Wyomissing.
Davis, Thomas T., & Son, 610 Washington St.
Delta Realty Corp., 8th & Penn Ave., Wyomissing.
DeTurck, Raymond H., 229 N. Sixth St.
Detweiler, David V., 416 Schuylkill Ave.
Didyoung, Eugene F., 29 N. 23rd St., Mt. Penn.
Dry, Clifford D., 31 Reed St.
ECKEL, M. J., 45 N. 4th St.
Essick & Barr, 533 Penn St.
Fidler, Joseph, 409 Walnut St.
Fork, John W., 228 N. 4th St.
Frederick, Earl J., 113 N. 5th St.
Froding, H. Edward, 4th & Spruce Sts.
Grammes, Paul I., 125 W. Washington St., Fleetwood.
Hill, Ralph G., 221 Carsonia Ave., Mt. Penn.
Hoffer, M. L., 44 N. 6th St.
Hoffman, Geo. W., 539 Court St.
Kalbach, Henry, 526 Court St.
Kaufman, I. Douglas, 38 N. 6th St.
Keefer, William B., 120 N. Fifth St.
Klein, J. Norman, 46 N. 6th St.
Lechner, Wm. H., 1322 Hampden Blvd.
Leinbach, W. M. & Sons, 44 N. 6th St.
Liever, Earl, 620 Washington St.
Liever, J. M., 630 Washington St.
Lilarose, Harold A., 17 Girard Ave., Hyde Park.
Ludwig, Fred H., 300 S. 4th St.
Matten, Paul A., 729 Washington St.
McDevitt, Wm. A., 635 N. 12th St.
McIlvain, Sidney L., 616 Washington St.
Morrison, C. W., 1401 Linden St.
Neatock, Arthur S., 201 Philadelphia Ave., Shillington.
Plank, J. Luther, 536 Court St.
Potteiger, Harry E., 328 Tulpehocken Ave., West Reading.
Reading Trust Co., 511 Penn St.
Richards, J. Randolph, 116 N. 9th St.
Rieser Realty Co., 616 Washington St.
Rudolph, A. C., 108 W. Douglass St.
Saylor, Edward T., 1 N. 9th St.
Schick, Francis M., 35 N. 6th St.
Schmidt, Curtis W., 120 N. 8th St.
Schmidt, J. Alfred, 613 Walnut St.
Securda & Co., 301 Wellington Ave., Lincoln Park.
Senner, Wm. J., Baer Bldg.
Shockley, C. B., 208 N. 6th St.

M. J. ECKEL
Specializing in sales, rentals and property management.
45 N. Fourth Street
Reading, Penna.

WILLIAM T. BAINES,
Incorporated - *Realtors*
Real Estate Sales Management
Leases, Mortgages and Appraisals
INSURANCE
115 S. Dock St. & Pine Hollow Blvd.
Sharon, Pa.

John J. Buday
REALTOR AND BUILDER
A Complete Real Estate and Insurance Service
Dollar Title Building
Sharon, Pa. Phone 27914

Shuman, Israel, 939 Washington St.
Sisk, Carl M., Jr., 331 N. 6th St.
Skaist, Eli S., 518 Washington St.
Sleppy, B. M., 105 N. 27th St., Mt. Penn.
Smith, Ogden W., 214 Main St., Kutztown.
Sowers, Jos. H., 534 Court St.
Sowers, M. Duke, 118 W. Spring St.
Spaar, J. Ralph, 528 Washington St.
Stottlemyer, Wm. M., 1100 N. 9th St.
Stoudt, Harold B., 524 Washington St.
Strauss, Luke K., R.D. #1, Temple.
Strunk, Herbert F., 128 W. Douglass St.
Troutman, Wm. E., 534 Washington St.
Ullman, A. A., 522-24 Court St.
Waltman, A. G., 304 N. 9th St.
Weeber, Clifford R., 528 Washington St.
Wenrich, Paul A., 1055 Union St.
Whitman Realty Co., 535 Court St.
Woolston, Robert G., 528 Washington St.
Young, Elmer N., 44 N. 9th St.

SCRANTON
Commercial—Industrial
Chain Store
Appraisals
Hinerfeld Realtors
Phone 28312
Connell Bldg. Scranton, Pa.

Scranton Real Estate Board, Inc.

Active Members, 32; Others, 18.
President: Joseph G. Keating, 1423 N. Washington Ave.
Secretary: Frank J. Mikuta, 1017 First Nat'l Bank Bldg.
Cowley, Patrick, Connell Bldg.
Davidow, Sol, Davidow Bldg.
Evans, Ben F., 1017 First Nat'l Bank Bldg.
Gaidula, Peter, Connell Bldg.
Gardier, Chris, 1738 Monroe Ave., Dunmore.
Gelb, Carl A., 309 Mears Bldg.
Gordon, Harry M., 1017 First Nat'l Bank Bldg.
Hasbrouck, Glenn, 411-12 First Nat'l Bank Bldg., Carbondale.
Hastings, Robert D., 300 N. Apple St., Dunmore.
Heinz, Bernard, 840 Clay Ave.
Henkelman, Ernest J., 710-11 Brooks Bldg.
HINERFELD, SIDNEY, Connell Bldg.
Hollander, Louis, Scranton Nat'l Bank Bldg.
Holleran, James A., 69 Mill St., Carbondale.

Everything in Real Estate in Scranton, Dunmore, Lackawanna County, PENNSYLVANIA
PALUMBO, Realtors
Office and Residence
317 S. Blakely St., Dunmore, Pa.
Phone Scranton 3-0833
Illustrated Real Estate Catalogue listing nearly 200 properties mailed free upon request.

Jones, Basil, 517 Lincoln Trust Bldg.
Jones, Herbert S., Brooks Bldg.
Keating, Joseph G., 1423 N. Washington Ave.
Langman, Ransom D., 1621 Madison Ave., Dunmore.
Leighton, G. Murray, Deposit and Savings Bank Bldg., Wilkes-Barre.
Lowenberg, Bruce, Medical Arts Bldg.
Mittleman, Samuel, 336 N. Washington Ave.
Nowicki, C. F., Connell Bldg.
Oellgaard, Axel, Scranton Electric Bldg.
O'Neill, Charles, 536 N. Washington Ave.
PALUMBO, D. J., 317 S. Blakely St., Dunmore.
Pestinikas, Walter, 1606 N. Main Ave.
Rodriguez, W. T. S., 218 Adams Ave.
Schuman, Fred W., 125 Adams Ave.
Sevna, John J., 303 N. Blakely St., Dunmore.
Tate, Alexander N., Scranton Electric Bldg.
Van Gorder, Kenneth C., 125 Adams Ave.
Spencer, Henry C., R.D. 1, Carbondale.

General Real Estate Specializing in Residential and Commercial Properties
Property Management
Insurance
"Your Real Estate and Insurance Friends"
Franek & Co.
201 Roemer Blvd. Phone 5545
FARRELL, PA.

Shenango Valley Board of Realtors

Active Members, 18; Others, 13.
President: Victor L. Petrini, 34 S. Dock St., Sharon.
Secretary: Homer H. Sparks, 1244 E. State St., Sharon.
Allen, George H., 15 Vine Ave., Sharon.
BAINES, WILLIAM, 112 Pine Hollow Blvd., Sharon.
BUDAY, JOHN, Dollar Title Bldg., Sharon.
Doyle, Steve B., Boyle Bldg., Sharon.
Faas, William F., 17 Chestnut Ave., Sharon.
Flowers, A. Azera, 7 Sharonville Ave., Sharon.
FRANEK, JOSEPH A., 201 Roemer Blvd., Farrell.
Giglio, Joseph P., 24 Chestnut Ave., Sharon.
Herrmann, James C., 1420 E. State St., Sharon.
Kulcheski, J. M., W. State at Main, Sharon.
Maitland, William, 15 Vine Ave., Sharon.
McFadden, George L., 680 S. Oakland Ave., Sharon.
Moyer, Arden L., 73 River Ave., Sharon.
Petrini, Victor L., 34 S. Dock St., Sharon.
Reinhardt, George F., Ekker Bldg., Sharon.
Rosenblum, M. A., 72 Silver St., Sharon.
Sparks, Homer H., 1244 E. State St., Sharon
Williams, Clara, 66 Vine Ave., Sharon.

Tri-County Board of Realtors

Active Members, 12; Others, 6.
President: M. H. Butler, Main St., Brookville.
Secretary: Gladstone A. Carmalt, 211 Main St., Brookville.
Butler, Marvin H., 315 Main St., Brookville.
Carmalt, Gladstone A., 211 Main St., Brookville.
Cooley, Fred L., 38 Jenks St., Brookville.
Good, Albert L., 24 Long Ave., Dubois.
Grube, Trevor B., Jones Bldg., Punxsutawney.
Hauber, George L., 125 S. Michael St., St. Marys.

TRI-COUNTY (Cont.)

Huber, Herbert R., Box 176, Ridgway.
Marshall, John W., 10 S. Brady St., DuBois.
McCloud, Herman C., 307 Locust St., Clearfield.
Roof, Floyd D., Ridgway Natl. Bank Bldg., Ridgway.
Shaffer, I. L., Main St., & Cool Spring Ave., Skyesville.
Stephens, Mrs. Annie V., Ridgway.

Uniontown Real Estate Board

Active Members, 10; Others, 1.
President: Gilbert L. Morrow, 706 2nd Nat'l Bldg.
Secretary: L. E. Wood, 62 E. Main St.
Areford, Earl S., 62 E. Main St.
Berish, Martin J., 15 S. Main St., Masontown.
Brunetti, Bernard, 80 E. Main St.
Cooper, Harry, 27 N. Galiatin Ave.
Gates, Paul E., 49 W. Main St., Uniontown.
McNulty, Wm. P., 118 S. Arch St., Connellsville.
Mitchell, Harry N., 43 Jane St.
Morrow, Gilbert L., 706 Second Nat'l Bank Bldg.
Ruby, Joe T., 62 E. Main St.
Wood, L. E., 62 E. Main St.

Washington Real Estate Board

Active Members, 14.
President: G. H. Fetherlin, 63 S. Main St.
Secretary: J. C. McCleery, 116 S. Main.
Amanati, Gene P., 289 E. Maiden St.
Berman Realty Co., 7 W. Wheeling St.
Black, W. C. Agency, 27 E. Pike St. Canonsburg.
Bryant, J. C., 137 N. Main St.
Fetherlin, G. H., 63 S. Main St.
Fritz, Paul W., 78 E. Beau St.
Lane Agency, J. M., Washington Trust Bldg.
Lenk, Geo. L., Washington Trust Bldg.
McCleery, J. C., 116 S. Main.
Morris Insurance Agency, 96 E. Chestnut St.
Palmer, Emerson G., 44 E. Wheeling St.
Potter Agency, 33 W. Chestnut St.
Smith, W. Carl, Washington Trust Bldg.
Spillman, Boyd, RD 2, Eighty-Four.

Waynesboro

(Individual Member)
Ausherman, Joe W., Wayne Bldg.

Greater Wilkes-Barre Real Estate Board

Active Members, 27; Others 7.
President: Edgar H. Wood, 219 Wyoming Ave., Kingston.
Secretary: G. Betty Kanarr (Miss), 721 Miners Nat'l Bank Bldg., Wilkes-Barre.
Dana, Charles W. (Dana Agency), 314 Horton St.
Darte, Alfred, 58 Public Sq.
Dobkowski, Anthony, 243 S. Prospect St., Nanticoke.
Freeman, Wesley, Sweet Valley.
Garrity, Thomas P., Lakeside Dr., Harvey's Lake.
Goeringer, Harry, Miners Nat'l Bank Bldg.
Goldberg, Harry, Miners Nat'l Bank Bldg.
Hart, Tom, 20 N. Franklin St.
Hoffman, Reuben H. & Son, Bennett Bldg.
Huey, George, 668 Wyoming Ave., Kingston.
Howell & Jones Inc., Bennett Bldg.
Leighton, C. A., Deposit & Savings Bank Bldg.
Lewith & Freeman, 10 E. Market St.
Mains, Charles, 26 E. Main St., Plymouth.
Marvin, Ira H., 1141 Wyoming Ave., Forty Fort.
Moore, M. E. & Son, Second Nat'l Bank Bldg.
Morgan, William L., 30 Zerbey Ave., Edwardsville.
Neary, Bala S., Kingston Corners Bldg., Kingston.
Noble & McGuire, Deposit & Savings Bank Bldg.
O'Malley Realty Company, First Federal Bldg.
Scott, D. T. & Sons, 10 E. Jackson St.
Steele, Alton W., First Federal Bldg.
Watkins, Ernest E., 240 N. Maple Ave., Kingston.
Wideman, E. C., Miners Nat'l Bank Bldg.
Wolfe, Samuel, 219 S. Main St.
Wood, Charles, 219 Wyoming Ave., Kingston.
Young, Mrs. James W., Miners Nat'l Bank Bldg.

Williamsport Real Estate Board

Active Members, 21; Others, 9.
President: James W. Madden, 35 W. 4th St.
Secretary-Treasurer: Walter J. Bubb, 420 William St.
Bell Agency, 47 W. 4th St.
Bluemle, L. W., 334 Market St. (6).
Brooks, Chester J., 317 Pine St. (8).
Bubb, Walter J., 420 William St.
Clokey, Charles E., 2106 W. 4th St. (27).
Cooper, Herbert I., 51 W. 3rd St.
Frymire Agency (Burt P. & Son), 436 Market St. (10).
Haines & Otto, 317 Pine St. (8).
Hartman, W. Howard, 150 W. 4th.
Hill, H. Don, 465 Pine St.
Madden, James W., 35 W. 4th St.
Mallalieu-Golder Inc., William St.
McCormick Agency, The, 153 W. 4th St.
Nicholson, Walter A., West Branch Bank & Trust Co., 102 W. 4th St.
Richards, B. E., 25 W. 3rd St. (5).
Rose & Wolfe, Rm. 216, 25 W. 3rd St. (5).
Strite, Frank S., Capitol Theatre Bldg.
Swartz Agency, 9 W. 3rd St. (5).
Tepel, Fred, 317 Pine St.
Wetzel, Fred B., 317 Pine St. (8).
Wetzel-Rider Co., 442 William St. (2).
Willison, L. D., 331 Pine St.

York, Penna.
Sales — Leases — Mortgages
Developers — Builders
Insurance
"Professional Appraisals"
—•—
John D. Graves & Co.
417 W. Market Street
Phone 7201

York Real Estate Board

Active Members, 39; Others, 7.
President: P. L. Diehl, 112 E. Market St.
Secretary: Geo. F. Rider, 39 E. Philadelphia St.
Ahrens, T. Robert, 712 E. Market St.
Allison, Norman E., 536 W. Market St.
Bentz, Lester, 53 N. Duke St.
Binder, Paul J., Inc., 29 N. Duke St.
Blakey, A. G., Jr., 101 E. Market St.
Boring, Paul L., R.D. 1.
Critchfield, James D., 1617 W. Market St.
Danner Ins. & Real Estate Serv., E. Berlin.
Deardorff, George D., 111 E. Market St.
Detwiler, D. W., 47 E. Market St.
Diehl, P. L., 112 E. Market St.
Ebert, Harry S., 56 W. Market St.
Freedman, Jack, 8 N. George St.
Fulton, Roland M., 165 S. George St.
Garber, J. S., 1337 E. Market St.
Garland, A. C., Littlestown.
GRAVES, JOHN D., CO., 417 W. Market Street.
Gray, S. B., 39 W. Philadelphia St.
Helder, William J., 650 W. Market St.
Jacobs, Jeremiah S., 101 N. Newberry St.
Levin, Lou, 116 E. Market St.
Liggett, Walter B., 102 E. Market St.
March, Howard R., 105 E. Philadelphia St.
Mills, Thomas C., 120 S. Duke St.
Morgan, J. W. C., 48 S. Duke St.
Moul, Clayton E., 612 W. Market St.
Myers, Daisy A., 112 Lemon St., Wrightsville.
Raab, James W., Jr., 139 W. King St.
Rider, Geo. F., 39 E. Philadelphia St.
Roeder, William E., 255 E. Philadelphia St.
SHERRILL, S. EDWARD, 11 E. Market St.
Spayd, Charles H., 19 E. Market St.
Sterner, Lloyd L., 112 E. Market St.
Stiles, H. A., 127 E. Market St.
Swartz, Daniel, 35 N. George St.
Wagner, Bernard A., 41 S. George St.
York Trust Co., 21 E. Market St.
Zeigler, Chester W., 642 E. Market St.
Zeigler, Paul E., 31 S. Duke St.

SHERRILL, SHERRILL & COMPANY
Specializing in Commercial and Industrial Properties.
Leases
Financing
Construction
11 E. Market Street
YORK, PENNSYLVANIA

GENERAL REAL ESTATE BROKER
★
Assurance Realty Co.
Anthony A. Pascale, Pres.
307 Hawkins St.
PROVIDENCE 4, R. I.
Dexter 1-3395

RHODE ISLAND

Apponaug—See Kent County
Attleboro—See Pawtucket
Barrington—See Providence
Central Falls—See Pawtucket
Cranston—See Providence
Cumberland—See Pawtucket
East Greenwich—See Kent County, Providence.
Edgewood—See Providence
Fall River—See Newport County
Hillsgrove—See Kent County
Hoxie—See Kent County
Jamestown—See Newport County, Providence
Lakewood—See Kent County
Lincoln—See Newport County
Manville—See Pawtucket
Middletown—See Newport County
Norwood—See Providence
Pawtucket—See Providence
Portsmouth—See Newport County
Valley Falls—See Pawtucket
Wakefield—See Providence
Warwick—See Kent County, Providence
West Warwick—See Providence
Woonsocket—See Pawtucket, Providence

Kent County Real Estate Board

Active Members, 18; Others, 2.
President: Arthur Gordon, 430 Warwick Neck Ave.
Secretary: Mrs. Ann Potter, 430 Warwick Neck Ave.
Adams, Russell E., Post Rd., South, East Greenwich.
Archibald, Leslie E., 115 Twin Oak Dr., Hoxsie.
Billson, Clinton, 3235 W. Shore Rd., Apponaug.
Camac, Everett, 1719 Warwick Ave., Hoxsie.
Carrolo, Joseph L., 818 Oakland Beach Ave., Warwick.
Frazier, Joseph A., 2165 Warwick Ave., Warwick.
Gordon, Arthur, 430 Warwick Neck Ave., Warwick.
Gorman, James A., 58 Potter Ave., West Warwick.
Higgins, Cyril, 668 Church Ave., Hoxsie.
Littlefield, Henry, Post Rd., East Greenwich.
Mattson, Edgar A., 1777 Post Rd., Hillsgrove.
McCabe, Francis J. Jr., 3214 Post Rd., Apponaug.
McCabe, Francis J. Sr., 3214 Post Rd., Apponaug.
Miller, John, 2165 Warwick Ave., Warwick.
Potter, Ann, 430 Warwick Neck Ave., Warwick.
Salisbury, George, 103 Birch St., Lakewood.
Shoesmith, Grace, 1719 Warwick Ave., Warwick.
Wallace, R. E., 3129 Post Rd., Apponaug.

Real Estate Board of Newport County

Active Members, 12; Others, 3.
President: Richard C. Adams, 154 Mill St., Newport.
Secretary: Raymond H. Flint, 25 Broadway, Newport.
Adams, Richard C., 154 Mill St., Newport.
Brady, Wilfred A., 177 Thames St., Newport.

RHODE ISLAND
SUBURBAN AND WATERFRONT RESIDENCES
Estates — Acreage
Business properties
Insurance
FARNUM & HILL
230 County Road, Barrington, R. I.
Tel. Warren 1-0015

PROVIDENCE, R. I.
(since 1904)
SPECIALISTS IN:
RESIDENTIAL — COMMERCIAL
INDUSTRIAL SALES
PROPERTY MANAGEMENT
Gamwell & Ingraham
INC.
ROLAND G. MILTON, Mgr.
Real Estate Dept.
1612 Industrial Trust Building
GAspee-1-9300

Carey, Wm. L., 30 Bellevue Ave., Newport.
Carter, Ed. L., 140 Thames St., Newport.
Clarke, Fred C., 9 Ferry Wharf, Jamestown.
Delano, George, 57 N. Main St., Fall River.
Dwyer, James W., 37 Bellevue Ave., Newport.
Flint, Raymond H., 25 Broadway, Newport.
Jacobson, Mrs. Sadie L., 65 Bellevue Ave., Newport.
Kerney, Bruce E., E. Main Rd., Portsmouth.
Nunes, Frank L., Two Mile Corner, Middletown.
Plummer, Lewis B., Green End Ave., Middletown.
Ramlose, Gilbert A., 45 Thames St., Newport.
Ryan, Milton, 137 Bellevue Ave., Newport.
Tolderlund, George H. Jr., 306 Thames St., Newport.

Pawtucket Real Estate Exchange

Active Members, 48; Others, 19.
President: R. Spencer Kyle, 161 Main St.
Secretary: Henry M. Miller, 233 Benefit St.
Audette, R. J., 535 Benefit St.
Bain, Andrew C., 301 Main St.
Boyle, Leo V., 44 Broad St.
Brien, Lodie, 144 Court Sq., Woonsocket.
Butler, Thomas F., 308 Main St.
Carufel, Philip, 664 Armistice Blvd.
Connelly, Robert J., 95 Clay St., Central Falls.
Coyle, William E., Jr., 347 Main St.
Davignon, Raymond, 555 Newport Ave.
Donahue, Raymond L., 18 East Ave.
Ferland, Armand J., 700 Benefit St.
Fitzpatrick, Mrs. Marie, 365 Columbus Ave.
Fournier, Rheault A., 23 Fletcher St., Central Falls.
Gnys, Edward L., 315 High St., Central Falls.
Hannaway, Frank, 329 Broad St., Valley Falls.
Kirby, John E., 162 Main St., Woonsocket.
Kirby, John F., 162 Main St., Woonsocket.
Kyle, R. Spencer, 161 Main St.
Lamarre, Albert J., 25 Capwell Ave.
Lawton, Charles H., 210 Main St.
Lynch, William J., 99 Roosevelt Ave.
Maloof, George C., 18 Exchange St.
Martelle, Louis Charles, 21 High St.
Martin, Frank A., 188 Main St.
Martin, Frank A., Jr., 188 Main St.
Mathewson, Herbert I., 188 Main St.
McBride, Francis E., 308 Main St.
McCarthy, Viola, 18 East Ave.
McCoy, Ambrose P., 690 East Ave.
Miller, Henry M., 233 Benefit St.
Moriarty, William F., 228 Main St.
Nadeau, Joseph D., 117 2nd St.
Noelte, Earl C., Box 373 R.F.D., Manville.
Parker, George I., 18 East Ave.
Perry, William E., 49 Grand Ave.
Pimentel, Peter J., 210 Main St.
Reilly, Irene M. Mrs., 99 Roosevelt Ave.
Shunney, John H., 22 John St., Valley Falls.
Slattery, William D., 33 Hastings Ave.
Smith, John F., 32 Arnold Rd., North Attleboro.
Smith, John P., 155 Main St.
Sullivan, Thomas F., 313 Broad St., Cumberland.
Theroux, Herve L., 212 Stadium Bldg., Woonsocket.
Thibert, Z. A., 325 Smithfield Ave.
Tousignant, Philip, 301 Main St.
Van Dale, Raymond J., 466 Great Rd., Lincoln.
Vigeant, Milton, 30 Orchard St.
Zifcak, Anthony P., 257 Main St., Woonsocket.

Providence Real Estate Board

Active Members, 87; Others, 82.
President: Edward F. Judge, 1884 Elmwood Ave., Norwood (7).
Secretary: Rita R. Marks, 32 Custom House St.
Addeo, Arthur A., 389 Admiral St. (8).
Anthony, David C. Jr., 58 Weybosset St. (3).
Archibald, E. Leslie, 108 W. Shore Rd., Warwick.
Arnold, Mitchell W., 111 Mathewson St.

PROVIDENCE, R. I.
APPRAISALS
PROPERTY MANAGEMENT
SALES — LEASES
INDUSTRIAL
PROPERTY
AUCTIONEERS
G. L. & H. J. Gross, Inc.
JOHN B. CARPENTER, Associate
170 Westminster St.
Est. 1888 Inc. 1927

THE HOME CENTER
A Modern
Real Estate Office
STEPHEN B. NICHOLSON, JR.
Realtor
33, The Arcade — Union 1-5910
PROVIDENCE, R. I.

CLAUD SMITH
REALTOR
Farms — Ranches
City Property
Sea Island Estates
BEAUFORT, S.C.
Breeze Theatre Bldg.

CHARLESTON,
SOUTH CAROLINA
SALES
MANAGEMENT
APPRAISALS
W. W. Shackelford & Son
32 Broad Street
Many years of experience

Bailey, C. Elwood, 108 W. Shore Rd., Warwick.
Barker, Mrs. Evelyn G., Rm. 703, 111 Westminster St.
Berry, Wilbur F., Main St., Wakefield.
Bullock, Richard B., 507 Angell St. (6).
Burke, John J., 1478 Broad St.
Caldarone, Nicholas J., 295 Atwells Ave. (3).
Caldarone, Peter J., 295 Atwells Ave. (3).
Campbell, Duncan B., 9 S. Angell St. (6).
Carpenter, John B., 736 Hospital Trust Bldg.
Carroll, Charles H., 23 Broad St., Pawtucket.
Champlin, Christopher A., 81 Overhill Rd., East Greenwich.
Clarke, Fred C., Jamestown.
Coates, Charles B., 703 Industrial Trust Bldg.
Coleman, W. Henry, 505 Hospital Trust Bldg. (5).
Dahlke, Gustav W., 769 Park Ave., Cranston (10).
Di Prete, Frank A., 686 Reservoir Ave., Cranston (10).
Drew, Arthur W., 512 Turks Head Bldg. (3).
Ferrier, J. Morton, 430 Industrial Trust Bldg. (3).
Flynn, George D. Jr., 31 Canal St. (6).
Freeman, William P. H., 76 Dorrance St. (3).
Gallogly, J. Francis, 26 Custom House St.
Gammons, Elwin T., 171 Westminster St. (3).
GAMWELL, CLINTON T., 1612 Industrial Trust Bldg. (3).
Gilman, William A., 44 Glen Ave., Edgewood (5).
Godin, Henry A., 2004 Broad St., Edgewood (5).
Grant, Max L., 204 Westminster St. (3).
Griffin, William H. J., 900 Elmwood Ave. (7).
GROSS, G. MASON, 170 Westminster St.
Haggis, William A., 62 Westwood Ave., Edgewood (5).
Handy, Earl R., Phenix Sq., West Warwick.
Harrington, Arthur B., 49 Weybosset St. (3).
Hesse, Carl F., 111 Westminster St. (3).
HILL, MRS. MIRIAM R., 230 County Rd., Barrington.
Holton, John W., Rm. 703, 111 Westminster St.
HURLEY, RICHARD A. SR., 15 Westminster St. (3).
HURLEY, RICHARD A. JR., 15 Westminster St. (3).
Judge, Edward F., 1884 Elmwood Ave., Norwood (7).
Keough, William F., 194 Main St., Woonsocket.
Kirby, Charles L., 201 Hospital Trust Bldg., Woonsocket.
Laudati, Peter A., 49 Weybosset St. (3).
Liscomb, Roswell B., 442 Spring Green Rd., Warwick.
Lister, Robert W. Jr., 170 Westminster St.
Lord, Lloyd R., 1478 Broad St.
Marks, Miss Rita R., 139 Elmgrove Ave. (6).
Mason, Charles J., 170 Westminster St.
Mattson, A. Edgar, 1777 Post Rd., Warwick.
Mattson, Leonard E., 1777 Post Rd., Warwick.
McGrath, T. Russell, 32 Westminster St. (3).
McInnis, William F., 94 Armington St., Edgewood (5).
Meenagh, Felix, 49 Westminster St. (3).
MILTON, ROLAND G., 1612 Industrial Trust Bldg. (3).
Nevin, J. Benjamin, 111 Westminster St. (3).
NICHOLSON, STEPHEN B. JR., 33 The Arcade (3).
O'Connell, John F., Rm. 723, 49 Westminster St. (1).
Ortoleva, Robert S., 29 Weybosset St. (3).
Owens, Joseph J., 318 Howard Bldg. (3).
Paolino, Anthony C., 71 Jackson St.
PASCALE, ANTHONY A., 307 Hawkins St. (4).
Philbrick, Clarence H., 146 Westminster St. (3).
Picerne, Romeo S., 726 Reservoir Ave., Cranston (10).
Potter, Nicholas S., 1118 Industrial Trust Bldg. (3).
Pratt, Joseph, 194 Main St., Woonsocket.
Preston, Harry, 21 Orchard St., Cranston (10).
Prete, Frank A., 491 Branch Ave. (4).
Puleo, Roy, 682 Admiral St.
Reed, Stephen L., 59 Weybosset St., Rm. 505 (3).
Reilly, Thomas J., 86 Weybosset St. (3).
Riccio, Augustine W., 55 Hopewell Ave., Cranston.
Riker, J. Wilbur, 15 Westminster St., Rm. 905 (3).
Shailer, Russell C., P.O. Box 36, Edgewood (5).
Simmons, James P., 1468 Broad St.
Snow, A. Raymond, 633 Budlong Rd., Box 51, Cranston (10).
Sydney, Miles, 94 Dorrance St.
Tingley, A. Brintnall, 618 Hospital Trust Bldg. (1).
Tingley, Arthur B. Jr., 618 Hospital Trust Bldg. (1).
Tise, Henry H., 186 County Rd., Barrington.
Tuttle, Chester R., 26 Custom House St.
Van Bodegom, John Jr., 171 Westminster St. (3).
Warburton, James J., 85 Westminster.
Warnock, Frederick J., 26 N. Main St.
Watson, J. Bertram, 86 Weybosset St. (3).
Whalan, Mrs. Mary L., 1884 Elmwood Ave., Norwood.
White, Charles H., 58 Weybosset St. (3).

In Rhode Island
MORTGAGES
• FAST ACTION
• PROMPT APPRAISALS
• MONTHLY PAYMENTS
22 OFFICES Main Office: Providence
Industrial
TRUST COMPANY
Member Federal Reserve System
Member Federal Deposit Insurance Corporation

SOUTH CAROLINA

Byrnes Downs—See Charleston
Calhoun Towers—See Greenville
Easley—See Greenville
Folly Beach—See Charleston
Isle of Palms—See Charleston
Lancaster—See Rock Hill
Law Range—See Sumter
Naval Base—See Charleston
North Charleston—See Charleston
Mount Pleasant—See Charleston
Sullivans Island—See Charleston
West Columbia—See Columbia
York—See Rock Hill

Anderson Real Estate Board

Active Members, 15; Others, 7.
President: Tom W. Taylor, Anderson Bldg.
Secretary: W. F. Drew, P.O. Box 764.
Adams, J. Edgar, 201 E. Whitner.
Crowther, Pat H., 201 E. Whitner.
Drew, E. B., P.O. Box 764.
Drew, W. F., P.O. Box 764.
Felton, Charles, Bleckley Bldg.
Harden, James L., 134 E. Benson, Bleckley Bldg.
Horton, Louie S., 134 E. Benson, Bleckley Bldg.
Mabry, J. W., 133½ E. Whitner St.
McCrary, L. A., 109½ N. Main St.
Tate, Roy F., 112 E. Earle St., Anderson.
Taylor, Tom W., Anderson Bldg.
Ulmer, W. O., 134 East Benson, Bleckley Bldg.
Wakefield, David C., 117½ N. Main St.
Wilson, J. C., 109½ W. Benson St.
Zeigler, Harold, 207 N. Main, Anderson Bldg.

Beaufort

(Individual Members)
McTeer, James E., Lafayette Bldg., Bay St.
SMITH, CLAUD, (Claud Smith Realty Co.)

Bennettsville

(Individual Member)
Mills, C. W., 221 Main St.

Charleston 5, S. C.
Sales — Homes — Commercial
Industrial — Country
Properties — Leases — General
Insurance
Hartnett Realty Co.
"Hartnett for Homes"
92 Broad St. Dial 2-1235

Charleston Real Estate Board

Active Members, 56.
President: H. E. Ashby, Box 225, North Charleston.
Secretary: Maier Triest, 59 Broad.
Ball, J. C. & Son, 110 Church St. (1).
Beach & Beach Inc., Naval Base.
Beach Co., Isle of Palms.
Beach Realty Co., Folly Beach.
Benson, A. Murray, Folly Beach.
Carroll, B. Rivers, Byrnes Downs (34).
Coates, Joseph Jr., Box 427, Sullivan's Island.
Coleman, Francis F., Peoples Bldg. (3).
Creighton, McLeod, P.O. Box 354.
Douty Real Estate & Ins., Box 415, Mt. Pleasant.
Dwight Co., Peoples Bldg. (3).
Ehrhardt, Bernard T., Peoples Bldg. (3).
Elliman, D. Trobridge, 36 Broad St. (3).
Fishburne, George R., 73 E. Bay St. (1).
Hamrick, George H., 56 Broad St. (3).
HARTNETT REALTY CO., 92 Broad St. (5).
Holcombe & Pinckney Inc., 29 Broad St. (1).
Hollings, A. G., 126 Church St. (1).
Howe, James, 57 Broad St. (3).
Jahnz, E. H., 9 Broad St. (3).
Jenkins Insurance Agency, 28 Broad St. (3).
King, DeWitt W., 92 Broad St. (5).
Leary & Turner, 3422 Rivers Ave., Naval Base.
Legare & Rhett, 63 Broad St. (3).
Lesemann, Arvid R., 45 Broad St. (3).
Lesemann, E. A., P.O. Box 411.
Lowndes, C. T. & Co., 12½ Exchange St. (3).
Martens-Davis Co., 35 Broad St. (3).
MEANS, WILLIAM M., 60 Broad St. (3).
Middleton, E. F., P.O. Box 315.
Morse, R. Harry, 51 Reynolds Ave., Naval Base.
Mullally, Charles L., Peoples Bldg. (3).
Olasov, Sanford R.E. & Ins., 61 Broad St. (3).
Ostendorff & Suhrstedt, Peoples Bldg. (3).
Peeples, Nat. G., 176 St. Andrews Blvd.
Peeples, Thos. O., 116 Broad St. (5).
Pinckney-Carter Co., 26 Broad St. (3).
Powell & Stall, 311 Montague Ave., N. Chas.
Read & Read, 27 Broad St. (3).
Riddock, Miss Kathryn E., 33 Broad St. (3).
Riley, Joseph P., 13 Broad St. (3).
Sadler, Ralph W., 54 Broad St., (3).
Schachte, Henry & Sons, 73 Broad St. (3).
Seignious, George W. & Son, 69 Broad St. (3).
SHACKELFORD, W. W. & SON, 32 Broad St. (3).
Shahid, Michel J. Realty Co., 85 Broad St. (5).
Smith, Wm. C., 65 Broad St. (3).
Stevenson, T. C. Jr., Box 85, N. Chas.
Storen, Louis E., 32 Broad St. (3).
Toubey, E. P. David & Son, 107 Church St. (1).
Trescott, George T., 55 Broad St. (3).
Triest & Sholk, 59 Broad St. (3).
Wilbur, W. C. & Co., 5 Exchange St. (3).
WORTH REAL EST. AGENCY, 90 Broad St. (5).
Yaschik, Henry, 17 Broad St., (3).
Zwingmann, Miss Mary Ducker, 66 Broad St. (3).

Columbia Real Estate Board

Active Members, 36.
President: Pat Tobias, 1232 Sumter St.
Secretary: Johnston F. Peeples, 32 S.C. Nat'l Bank Bldg.
Bailey, H. E., 1317 Hampton St.
Bennett, Brooks T., 1217 Lady St.
Brooks, John, 1316 Washington St.
Brown, C. Wilmot, 1226 Washington St., (1).
Creason, Claude E., 1248 Lady St.
Creason, Claude E., Jr., 1248 Lady St.
Deany, L. A., S.C. Nat'l Bank Bldg.
Floyd, S. O., 1224½ Washington St.
Fogle, W. B., 1410 Main St.
Fulmer, Furman, 18-20 Arcade Bldg.

CHAIN STORES
RESIDENTIAL REAL ESTATE
INDUSTRIAL PROPERTY
APPRAISING
R. A. HURLEY
M.A.I. S.I.R.
R. A. Hurley, Jr., M.A.I.
Associate
Members Brokers' Institute
723 Hospital Trust Bldg.
PROVIDENCE 3, R. I.
Telephone GAspee 1-7210

SOUTH CAROLINA
Sales -- Leases -- Commercial
Residential and Country
Properties
Loans -- Appraisals
General Insurance
WM. M. MEANS
60 Broad St.
CHARLESTON 3

Worth Agency
Real Estate
Insurance
Property Management
FRANK J. SOTTILE, Mgr.
90 Broad Street
CHARLESTON, S.C.

COLUMBIA (Cont.)

Greever, W. H., Jr., 1224 Washington St., (1).
Hammond, H. Bland Jr. (John H. Bollin & Co.), 206-7 Carolina Life Bldg.
Haynes, C. W., 1508 Lady St.
Hollis, J. D. (I. H. Hollis & Co.), 1105 Hampton St., (1).
Hopkins, Porcher P., Arcade Bldg.
Jones, Theodore M., 1316 Washington St.
Keenan, Walter A., 912 Palmetto Bldg.
Lane, Thomas W., 1208 Lady St.
Moseley, J. Louis, 1313 Marion St.
Murtiashaw, C. W. Jr., 28 Arcade Bldg.
McGirt, L. L., 704 Palmetto Bldg.
McCarley, Herman D., (Elliott-McCarley Co.), 1316 Washington St.
McNulty, W. E., Jr., Palmetto Bldg.
Ott, Mrs. Ann G., 1734 Main St.
Park, Marion A., Arcade Bldg., (1).
Peeples, Johnston F., 32 S. C. Nat'l Bank Bldg.
Price, W. H., 126 State St., West Columbia.
Reese, Jesse T., 1133 Washington St., (1).
Smith, John C. B., Arcade Bldg.
Stilwell, W. Howard, 1233 Washington St.
Sturkie, D. K., Jr., 941 Harden St.
Swaffield, Fred Jr., 611 Palmetto State Life Bldg.
Tobias, Pat, 1232 Sumter St.
Townsend, E. C., 1114 Taylor St., (6).
Williams, George L., First Nat'l Bank Bldg.
Wolfe, Oliver J., 1217 Washington St.

Crescent Beach
(Individual Members)
Bessent, C. B.
Jordan, Elbert, P.O. Box 1.

FLORENCE, SO. CAR.
Sales — Rentals — Leases
Commercial and Industrial Property
Loans — Insurance
Aiken & Co.
119 N. Daragan St.

Florence Real Estate Board

Active Members, 10.
President: Haskell Thomas, %Lucas & Co.
Secretary: W. M. (Billy) Ayres, %Aiken & Co.
AIKEN & CO., 119 N. Dargan St.
Lucas & Co., 234 W. Evans St.
Barnwell Co., Frank H., 224 W. Evans St.
Brunson, E. E., 160 N. Irby St.
Berger, Wallace, W. Evans St.
Brown, Fredrick D., 114 N. Mcqueen St.
CORMELL REALTY CO., 116 E. Evans St.
Peoples Service Co., 219 W. Evans St.
Tobin & Co., 174 Court House Sq.
M. G. & L. Development Co., 1105 W. Evans St.

Greenville Real Estate Board

Active Members, 61.
President: Harold C. Smith, Lawyers Bldg.
Secretary: John F. Chandler, 3 Mauldin Bldg.
Arnold, E. Mitchell, Palmetto Bldg.
Asay, H. P., 308 Pettigru St.

FLORENCE, S. C.
Brokerage
Building
Investments
•
CORMELL REALTY COMPANY
108 E. Evans Street

GREENVILLE, S.C.
Real Estate — Leasing
Property Management
Mortgage Loans
Appraisals
General Insurance
•
Alester G. Furman Co.
Established 1888
S. C. Nat'l Bank Bldg.

Barnes, Romayne, Calhoun Towers.
Baumgardner, Harry L. Co., Palmetto Bldg.
Bogan, William P., 103 N. Church St.
Bradley, W. S., Masonic Temple.
Brownlee Realty Co., Lawyers Bldg.
Caine Realty & Mortgage Co., Calhoun Towers.
Campbell, Smiley, Palmetto Bldg.
Carpenter, Richard, S. C. Bank Bldg.
Cason, Charles E., Franklin Nat'l Life Bldg.
Central Agencies Co., 417 E. North St.
Chandler, John Franklin, Mauldin Bldg.
Chandler, W. A., Mauldin Bldg.
Foster, Traverse S., Co., Lawyers Bldg.
FURMAN, ALESTER G. CO., S.C. Nat'l Bank Bldg.
Giles, Lex, 305 E. McBee Ave.
Glover Brothers, Inc., 12 W. McBee Ave.
GOLDSMITH, THE WM. CO., 35 W. McBee Ave.
Gosnell's Rental Agency, 204 W. McBee Ave.
Gower, T. C., 29 W. McBee Ave.
Groce, W. O. Co., 22 E. Coffee St.
Gullick, Roy M., 303 Wallace Bldg.
Hall and Cox, 112 W. Washington St.
Hughes, R. E., 303 E. McBee Ave.
Hughey, Mills H., 17 E. Stone Ave.
Huguenin & Douglas, 15 N. Irvine St.
Irvin, Ben, 312 Franklin Nat'l Life Bldg.
Latham, C. V., Old Colony Theatre Bldg., Easley
Long P. R. Co., 108 W. Washington.
Machen, T. R. Co., Masonic Temple.
Mahon, L. M., Palmetto Bldg.
Martin, C. B., Palmetto Bldg.
Meares, Edwin McT., Capers Bldg.
Mills, L. A., Franklin Life Bldg.
Moore Realty Co., 514 E. North St.
Moseley, Lehman A., 14 E. Broad St.
Nolan, T. D. Co., Masonic Temple.
Norwood, Wilkins, Norwood Bldg.
Pinson, F. B. Co., Franklin Nat'l Life Bldg.
Prevost, Christie Co., 245 N. Main St.
Quigley, Albert J. Co., 410 E. Washington St.
Rice, Charles A., 2903 Augusta Road.
Rabinson & Gaffney, 516 E. North St.
Robinson Realty Co., Emaxcee Bldg.
Rodgers, Eston L., 13 W. Broad St.
Shives, Aubrey C., 8 S. Church St.
Shives, James D., 606 Buncombe St.
Smith & Fox, Lawyers Bldg.
Stone, E. Roy Co., Poinsett Hotel Bldg.
Taber, W. R. Co., 109 Lavinia Ave.
Taylor, John S. Co., Palmetto Bldg.
Traxler Real Estate Co., 541 S. Main St.
Ulmer, Shirley S., 404 Laurens Rd.
Webster, Ellison G. Jr., 19 S. Irvine St.
Westervelt Co., The, Franklin Nat'l Llife Bldg.
Whitmire, Jas. M., 112 Stokes Bldg.
Williams, John Lewis, 29 W. McBee Ave.
Wilson, C. Douglas & Co., 19 S. Irvine St.
Woods, J. Mack, Palmetto Bldg.
Zimmerman, Sam R., 31 Ashley Ave.

Greenwood Real Estate Board

Active Members, 9.
President: R. G. Ellis, P.O. Box 565.
Secretary: W. A. Fridy, P.O. Box 565.
Curry, R. B. Sr., Citizens Trust Co.
Curry, R. B. Jr., Citizens Trust Co.
Dorn, Watson.

The Wm. Goldsmith Co.
REALTORS
Established 1884
Real Estate
Brokerage
Management
Industrial Sites
Insurance
35 W. McBee Ave.
GREENVILLE 1, S. Car.

Ellis, R. G., Ellis-Fridy Realty Co.
Fridy, W. A., Ellis-Fridy Realty Co.
Hollingsworth, R. A.
Lawrence, Jack.
Muller, Moose.
Smith, Clarence.

Laurens
(Individual Member)
Barnett, Col. David E., Box 542.

Hughes-Beard Services, Inc.
"Dedicated To Service"
F.H.A.—G.I. LOANS
INSURANCE
REAL ESTATE
OFFICE FORREST ARCADE
MYRTLE BEACH, S. C.
OFFICE 5741-PHONES-RESIDENCE 5492
927 NORTH KINGS HIGHWAY

Myrtle Beach Real Estate Board

Active Members, 18; Others, 4.
President: Frank G. Hughes.
Secretary: W. H. Hughes.
Beall, Fred B. Jr.
BEARD, GORDON S. Jr.
Bryan, G. W.
Crews, Rowan.
Crouse, D. Stowe.
Friar, William.
Gandy, A. P. Jr.
Goforth, S. T.
Graham, Ben M.
Hughes, Frank G.
HUGHES, W. H.
James, W. A.
Jones, William C.
Kimbel, William A.
McLeod, Dan C.
McLeod, John A.
Ward, L. K.
Watkins, Carter.

North Augusta
(Individual Member)
Goldman, L. Earl, 509 Georgia Ave.

Rock Hill Real Estate Board

Active Members, 10; Others, 3.
President: Charles J. Hartis, 118 S. Trade.
Secretary: Bill Clarkson, Hiers-Clarkson Agency.
Barron, J. Roy, %Peoples Trust Co.
Clarkson, William, Hampton St.
Clyburn, Lewis M., Lancaster.
Elder, S. H., 333 Oakland Ave.
Flemming, Mrs. Tom, York.
Green, Frank, P.O. Box 94.
Harrison, Jack, Hampton St.
Powell, H. B., 615 North Ave.
Snipes, Ira W., 118 S. Trade St.
Steed, James D., Catawba Agency Inc.

Spartanburg Real Estate Board

Active Members, 28; Others, 11.
President: J. C. Brodie, 117 N. Church St.
Secretary: R. H. Baer, Jr., 303 Andrews Bldg.
Allen, Paul M., Glenn Bldg.
Baer, R. H., Jr., Andrews Bldg.
Bomar, John E., 503 Montgomery Bldg.
Boyd, James D., 107 Wall St.
Brodie, J. C., 117 N. Church St.
Brown, Ranny (Grier & Co.), 154 Main St.
Christman, M. S., Morgan Sq., P.O. Box 195.
Copeland, J. L., 153½ N. Church St.
Correll, Albert, 121½ N. Main St.
Craig, Ralph J. Jr., 210 Montgomery Bldg.
Craig, Robert V., 210 Montgomery Bldg.
Fulmer, S. C., Old Union Hgwy.
Gosnell, Dillard, 141½ W. Main St.
Harris, I. E., 189½ E. Main St.
Harris, Jack, Montgomery Bldg.
Hobbs, A. J., 415 Montgomery Bldg.
Hudson, J. T., 113½ W. Main St.
Magness, I. B., 102½ W. Dunbar St.
Rigby, John M., 222½ E. Main St.
Smith, Cecil O., 130 N. Converse St.
Still, Reddick, 113½ W. Main St.
Thackston, T. B., Montgomery Bldg.
Thomason, R. T., 129 N. Spring St.
Thomason, R. T., Jr., 129 N. Spring St.
Vermont, Adolphe, Jr., Biber Bldg.
White, E. Z., 204 Andrews Bldg.
Willard, Woodrow, 178 S. Church St.
Wilson, S. A., Cudd & Coan, 314 Pine St.

Sumter Board of Realtors

Active Members, 13.
President: Riley A. Bradham Jr., 2 N. Main St.
Secretary: S. L. Roddey Jr., 109 N. Main St.
Bradham, Riley A. Sr., 2 N. Main St.
Bradham, Riley A. Jr., 2 N. Main St.
Bultman and Kolb, N. Harvin St.
Copeland, Carl E., S. Main St.
Cuttino, James & Sons, Law Range.
Gable, John D., N. Main St.
Gibson, F. E., N. Main St.
Graham, Robert E., S. Main St.
Hodge, Wm. M., Law Range.
Moses, Henry P. & Co., S. Main St.
Nunnally, James G., N. Main St.
Riley & Co., 109 N. Main St.
Rowland Realty Co., E. Hampton Ave.

Windy Hill Beach
(Individual Member)
Byers, Charles W., Jr., Box 1.

SOUTH DAKOTA

Belle Fourche—See Black Hills
Big Stone City—See Northeast S. Dakota
Brookings—See East Central
Burke—See Rosebud
Clear Lake—See East Central
Custer—See Black Hills
Deadwood—See Black Hills
Faith—See Central South Dakota
Garretson—See Sioux Falls
Geddes—See Yankton
Gettysburg—See Central S. Dakota
Harrold—See Central So. Dakota
Hartford—See Sioux Falls
Highmore—See Central South Dakota
Kennebec—See Central South Dakota, Rosebud.
Kimball—See Mitchell
Lead—See Black Hills
Madison—See East Central
Milbank—See Northeast S. Dakota
Onida—See Central So. Dakota
Pierre—See Central So. Dakota
Presho—See Central South Dakota
Rapid City—See Black Hills, Sioux Falls
Spearfish—See Black Hills
Sturgis—See Black Hills
Summit—See Northeast South Dakota.
Wilmot—See Northeast S. Dakota
Winner—See Rosebud

The Gorder Company
•
Mortgage Loans
Real Estate Sales
Property Management
•
J. E. Gorder R. F. Gorder
•
Capitol Theatre Building
Phone: 3697 or 3577
Aberdeen, South Dakota

Aberdeen Real Estate Board

Active Members, 20
President: Robert A. Marshall, 13 2nd Ave. S.E.
Secretary: Robert F. Gorder, 308 Capitol Bldg.
Armantrout, Paul E., Newberry Bldg.
Bergh, Jerry N., 209 Kresge Bldg.
Bickel, George E., 504 Capitol Bldg.
Burns, C. J., Rm. 4, Firey Bldg.
Dickinson, B. M., 209 Citizens Bldg.
Dornbush, Sturgis R., 305 Capitol Bldg.
Draeger, C. A., 13 2nd Ave. S.E.
Eyestone, John W., 212 Citizens Bldg.
GORDER, J. E., 308 Capitol Bldg.
GORDER, R. F., 308 Capitol Bldg.
Hatterscheidt, Fred W., 302 Capitol Bldg.
Hofacre, Lee, 302 Capitol Bldg.
Howard, Charles A., 315 Western Union Bldg.
Jones, D. D., Jr., 301 Capitol Bldg.
Locken, Carl, Rm. 4, Firey Bldg.
Marshall, Robert A., 13 2nd Ave. S.E.
Ottum, E. J., 504 Capitol Bldg.
Rennix, George, 301 Capitol Bldg.
Rhodes, E. C., 305 Capitol Bldg.
Squire, K. P., 201 Van Slyke Bldg.

RAPID CITY, S. D.
Black Hills
Real Estate — Homes
Ranches — Commercial
Motels — Loans — Investments
Business Opportunities
Appraisals
Lawrence Rossum Realty
524 5th St. Phone 3991

M. O. Wasser
Realtor
General Real Estate
Broker
Rapid City Nat'l Bank Bldg.
Rapid City, S. D.
Phone 4256

CHATTANOOGA
PROPERTY MANAGEMENT — APPRAISALS
MORTGAGE LOANS — INVESTMENTS
BROKERAGE
REAL ESTATE MANAGEMENT, INC.
105-107 W. 8TH ST. TELEPHONE 6-2735
SCOTT N. BROWN, CPM, Pres.

Black Hills Board of Realtors

Active Members, 21.
President: Ruben Baumann, Rapid City.
Secretary: Lawrence S. Rossum, Rapid City.
Baumann, Ruben, Box 1531, Rapid City.
Clark, Cushman, Lead.
Daugherty, Hugh A., Rapid City.
Deis, Jacob P., Rapid City.
Donnelly, Chas. E., Box 1608, Rapid City.
Doran, Hal, Sturgis.
Draschner, C. H., Rapid City.
Geist, A. C., Rapid City.
Hill, Elmer R., Belle Fourche.
Keck, Robert J., Rapid City.
Kelly, Owen, 702 Main St., Rapid City.
Leedy, Carl, 907 S. Joe St., Rapid City.
McDonald, H. C., Rapid City.
Ness, Chris A., Rapid City.
ROSSUM, LAWRENCE, 524 5th St., Rapid City.
Shostrom, A. H., Deadwood.
Sullivan, H. A., Spearfish.
Walpole, Will R., 724 6th St., Rapid City.
WASSER, M. O., Rapid City.
White, Donald E., 626 6th St., Rapid City.
Winckley, Freddie, Custer.

Central South Dakota Board of Realtors

Active Members, 17.
President: Herb Thomas, Pierre.
Secretary: A. N. Kass, Highmore.
Barnes, Guy F., Pierre.
Bartels, Albert, Pierre.
Beebe, C. A., Pierre.
Diggins, Wm. H., Pierre.
Ericson & Thorpe, Pierre.
Garner, C. R., Onida.
Gallimore, Don, Pierre.
Hyde Holding Co.
Kennedy, Lyle, Faith.
King, Roy E., Kennebec.
Mattheis, E. J., Harrold.
Matthews, Tom A., Pierre.
Sonnenschein, Earl, Pierre.
Spears, W. B., Onida.
Stanley, J. E., Presho.
Vandercook, Ralph, Pierre.
Wall, F. T., Gettysburg.

East Central Board of Realtors

Active Members, 7; Others, 1.
President: James E. Bane, Brookings.
Secretary: L. P. Manning, Brookings.
Bane, James, E., Brookings.
Felker, R. J., Madison.
Manning, L. P., Brookings.
Olson, John E., Brookings.
Stout, S. D., Madison.
Walseth, E. E., Clear Lake.
Walseth, T. S., Clear Lake.

Huron Board of Realtors

Active Members, 15; Others, 6.
President: John S. Skvaril, 321 Dakota S.
Secretary: W. Morgan Sanford, Box 1302.
Arnold, Charles E., 438 4th S.W.
Birks, Fred W., Box 548.
Dexter, Evelyn M., 1340 Ohio S.W.
Flatt, Wm. W., 119 3rd S.W.
Gingles, W. H., 929 Kansas S.E.
Hill, Robert B., 14 Masonic Temple Bldg.
McGinty, J. B., 12 K.P. Bldg.
Pease, Richard M., 205 N.W. Security Bank Bldg.
Robinson, Franklin F., Box 1317.
Sanford, W. Morgan, Box 1302.
Scott, Millard G., Box 136.
Seim, E. R., Geyerman Bldg.
Skvaril, John S., 321 Dakota S.
Thaden, B. H., 637 California S.W.
Thrall, H. E., 356 Dakota S.

Mitchell Board of Realtors

Active Members, 6.
President: Sam Weller, 301 Western Bldg.
Secretary & Treasurer: H. A. Denney, 209 Western Bldg.
Comstock, W. L., 111 E. 3rd Ave.
Lentz, P. V., Kimball.
Mentelle, E. M., 411 Western Bldg.
Riley, D. J., 318 Western Bldg.
Smith, A. F., 110 E. 2nd Ave.
Weller, A. W., 301 Western Bldg.

Northeast South Dakota Board of Realtors

Active Members, 6; Others, 1.
President: H. N. Anderson, Wilmot.
Secretary-Treasurer: A. C. Bucholz, Milbank.
Anderson, H. N., Wilmot.
Boekelheide, George, Milbank.
Bucholz, A. C., Milbank.
Hegge, J. P., Summit.
Schmidt, A. O., Milbank.
Trapp, Paul, Jr., Big Stone City.

Rosebud Board of Realtors

Active Members, 6
President: J. S. Lunn, Winner.
Secretary: A. R. Bigelow, Winner.
Assman, William, Winner.
Bigelow, A. R., Winner.
Lillibridge, L. L. Burke.
Lunn, J. L., Winner.
Miller, A. L., Kennebec.
Volz, Harold, Winner.

Sioux Falls Board of Realtors

Active Members, 42; Others, 18.
President: Dwight Redfield, 124 W. 9th St.
Secretary: Tom Costello Jr., 121 N. Main Ave.
Armstrong, R. E., Union Trust Bldg.
Berry, C. R., 433 N. Menlo Ave.
Blackman, Frank, Metropolitan Bldg.
Bondhus, H. J., 717 S. Grange Ave.
Castle, J. M., 112 E. 12th St.
Charnock, C. T., 9 Amherst Bldg.
Cook, Don, 209 W. 9th St.
Costello, Tom Sr., 121 N. Main Ave.
Costello, Tom Jr., 121 N. Main Ave.
Coughlin, John, Nat'l Bank of S. Dak.
Engebretson, Martin, 503 Security Bank Bldg.
Engen, Harold O., 123 S. Main Ave.
Ferris, Ralph, 106 N. Main Ave.
Halvorson, L. R., 204 Strand Bldg.
Hanson, Harry N., 200 Van Eps Bldg.
Hanson, C. Kenneth, 200 Van Eps Bldg.
Hanson, Wendell, 200 Van Eps Bldg.
Hegg, P. O., 205½ S. Phillips.
Hobson, R. J., 200 Boyce Greeley Bldg.
Issenhuth, Ed., 111 S. Main Ave.
JOHNSON, ABE, 104 S. Dak. Ave.
Krell, Arthur J., 703 N. Summit Ave.
Leaders, Jack, 225 W. 8th St.
Lodmell, Adolph, Northwest Security Bank.
McDowell, Pierce H., 111 S. Main Ave.
Norton, Max W., 504 E. 21st St.
O'Neill, E. J., 906 Nat'l Bank of S. Dak.
Paulton, Wm. C., 234 Paulton Bldg.
Peterson, Robert Sr., 106 N. Main Ave.
Preifer, Carl W., 305 Paulton Bldg.
Rausch, John H., 228 N. Prairie.
Redfield, Dwight, 124 W. 9th St.
Redfield, Paul, 124 W. 9th St.
Roberts, J. J., Laird Hall Apts.
Sanford, N. A., 212 First Nat'l Bank Bldg.
Schaefer, George T., 311½ S. Phillips Ave.
Sholseth, J. O., 107 N. Main Ave.
Spranger, Arno, 206 W. 9th St.
Smith, Paul W., 5 Amherst Bldg.
Studor, Fred, 307 S. Menlo Ave.
Wood Realty Assoc., W. 26th St.
Wood, Dan C., Hartford.

Watertown Board of Realtors

Active Members, 8
President: V. E. Frantz, 13 Broadway.
Secretary-Treasurer: L. B. Stein, 310 Midland Bldg.
Frantz, V. E., 13 Broadway.
Fromke, H. A., 5½ S. Broadway.
Headley, John W., 209 Midland Bldg.
Holen, J. S., 1st Citizens Nat'l Bank.
Kopperud, Andrew, Farmers & Merchants Bank.
Scholtz, F. J., 13 S. Broadway.
Stein, Loren, 310 Midland Bldg.
Tollefson, B. M., 216 Midland Life Bldg.

Yankton Board of Realtors

Active Members, 9.
President: William H. Allen, 310 Broadway.
Secretary: Chet Stewart, 210 W. 3rd St.
Allen, William H., 310 Broadway.
Danforth, Charles Irving, 201 W. 3rd St.
Dowling, E. J., (Dowling Agency), 327 Douglas St.
Edmunds, H. E., 109 W. 3rd St.
Feldman, F. H., 203 W. 3rd St.
Hermanek, Chas., Geddes.
Johnson, Theo. T., 200½ W. 3rd St.
Moriarity, C. J., 200 W. 3rd St.
Stewart, Chet, 210 W. 3rd St.

TENNESSEE

Columbia—See Nashville
Donelson—See Nashville
Elizabethton—See Kingsport
Fountain City—See Knoxville
Germantown—See Memphis
Humboldt—See Gibson County
Johnson City—See Kingsport
Lawrenceburg—See Nashville
Madison—See Nashville
Milan—See Gibson County
Rossville, Ga.—See Chattanooga
Springfield—See Nashville
Trenton—See Gibson County

Bristol Board of Realtors

Active Members, 16.
President: Simon V. Johnson, Box 980.
Secretary: R. Dalton Musick, Box 890.
Davis, Harry F., 46 Piedmont Ave.
Dorton, Charles W., 17 5th St.
Dougherty, James, 208 Central Bldg.
Helms, George D., Central Bldg.
Hicks, R. J., 21½ 6th St.
Johnson, S. V., 524 Cumberland St.
King, Arthur, 510 Shelby St.
Lowry, Charles J., 524 Cumberland St.
Moore, C. P. Jr., 50 Piedmont Ave.
Moretz, D. L., 1801 W. State St.
Musick, R. Dalton, 506 Cumberland St.
Riley, Al, 502 State St.
Rockett, C. M., 17 5th St.
Rockett, Craig Jr., 17 5th St.
Shipley, R. L., Central Bldg.
Wilkerson, S. L. Jr., 524 Cumberland St.

CHATTANOOGA, TENN.
REAL ESTATE — LEASING
MORTGAGE LOANS
GENERAL INSURANCE
PROPERTY MANAGEMENT
APPRAISALS
Web C. Brown, M.A.I., C.P.M.
operating as
C. V. BROWN & BRO.
An Accredited Management Organization
Established 1881
118 E. 8th St. Phone 5-1656

Chattanooga Real Estate Board

Active Members, 60.
President: Raymond D. Payne, 118 E. 8th St.
Secretary: Hubert N. Parnell, 105 W. 8th St.
Allen, Arthur, James Bldg.
Austin, J. H. & Sons, Hamilton Nat'l Bank Bldg.
Baker, L. J., 3933 Dayton Blvd.
Bankson, Sam O., 207 W. 8th St.
Beasley, Mrs. Lena, 5403 Ringgold Rd.
Biesack, Stanley, 118 E. 8th St.
Bright, Gardner, Hamilton Nat'l Bank Bldg.
Brown, Hugh A., 835 Georgia Ave.
BROWN, SCOTT N., 105 W. 8th St.

Chattanooga, Tennessee
Commercial, Industrial,
Residential Properties
Chain Store Leasing
FRANK DOWLER CO.
— ESTABLISHED 1924 —
6-5923 88-2905
7-2626 5-1577

INSURANCE RENTALS
Johnson SIOUX FALLS S. D. Realty
104 SOUTH DAKOTA AVENUE PHONE 4-5827
FARM AND CITY SALES PROPERTY MANAGEMENT

CHATTANOOGA
LEADING CHAIN STORE LEASING BROKERS
INDUSTRIAL PROPERTIES — MANAGEMENT
POSS BROTHERS Hamilton Bank Bldg.

REAL ESTATE — MORTGAGE LOANS — INSURANCE
Specialists in Industrial Properties
Members of Society of Industrial Realtors
T. RAY LASLEY & SONS
105 East College St. JACKSON, TENNESSEE Phone 7-1376

In KINGSPORT, TENNESSEE it's
C. A. BAUER & COMPANY
REALTORS
Sales, Rentals, Leases, Commercial Sites, Property Management, Mortgage Loans, Appraisals
232 East Market Street Telephones 704 & 1727
"A COMPLETE REAL ESTATE INSTITUTION"

C. V. BELLAMY *President*
OSTA BELLAMY *Secretary-Treasurer*
Mid-Lakes Company, Inc.
Real Estate — Housing Projects Developments
Fidelity-Phenix Fire Insurance Agency
306 Cherokee St. • Tel. 3374
KINGSPORT, TENNESSEE

CHATTANOOGA (Cont.)

BROWN, WEB C., 118 E. 8th St.
Casteel, G. Kenneth, Jackson Bldg.
Chamberlain, J. R., 720 Walnut St.
Choate, Ewell, Jackson Bldg.
Clift, C. E., Hamilton Nat'l Bank Bldg.
Colburn, Webster, Volunteer Bldg.
Crabtree, John F., 720 Cherry St.
Davis, Ed Lea, 707 Georgia Ave.
Diamond, Felix, 835 Georgia Ave.
Dodson, J. L., 203 Volunteer Bldg.
DOWLER, FRANK H., 418 High St.
Duncan, R. W., Jackson Bldg.
Dunlap, Bradley, 806 Cherry St.
Eickhoff, Henry C., 4931 Brainerd Rd.
Faris, Mrs. Ruth K., 217 Island Ave.
Farmer, Mrs. Alma, 708 Lewis St.
Fike, Charles A., 670 Georgia Ave.
Flegal, R. W., 308 Chickamauga Ave.
Gates, F. L., 729 Walnut St.
Glascock, J. A., Chattanooga Bank Bldg.
Harris, Frank, 4031 Dayton Blvd.
Hawkins, B. J., Volunteer Bldg.
Head, Lee C., 120 E. 7th St.
Hill, R. E., 121 E. 6th St.
Howard, E. R., 120 E. 7th St.
Johnston, J. R., 438 Barton Ave.
Johnston, J. W., Volunteer Bldg.
Kemp, J. M., 16 Patten Parkway.
Latimore, D. W., 521 Chestnut.
Light, J. R., 713 Georgia Ave.
Maynard, Creed W., Volunteer Bldg.
Morring, W. A., James Bldg.
Morrison, James, 710 Walnut St.
Parnell, Hubert N., 105 W. 8th St.
Payne, Raymond D., 118 E. 8th St.
Pendergrass, C. A., 610 Cherry St.
Phillips, E. Cecil, Professional Bldg.
Pinckley, A. C., Chattanooga Bank Bldg.
Rhodes, L. W., Volunteer Bldg.
Saxon, C. R., 2223 Dayton Blvd.
St. Charles, Pat, 101 E. 6th St.
Shepherd, Paul W., 826 Cherry St.
Smith, Carl Gibbs, James Bldg.
Smitherman, Clarence C., 717 Georgia Ave.
Stephens, Mrs. Lula G., 116 E. 7th St.
Stewart, A. P., Volunteer Bldg.
Wade, S. M., Chamberlain Bldg.
Walker, Albert V., Chattanooga Bank Bldg.
Walldorf, Herman W., 804 Cherry St.
Warrenfells, J. Melville, 3303 Brainerd Rd.

Bennett & Edwards, Inc.
First National Bank Bldg.
Sales, commercial and industrial properties; chain store locations; mortgage financing; developing, property management.
L. L. EDWARDS
Kingsport, Tennessee
Phone 2800

Witherspoon, John K., Federal Bldg.
Wright, Mrs. Shelley M., Sanders Rd.
Wright, S. I., Jackson Bldg.

Dyersburg
(Individual Member)
Ross, U. S.

Real Estate Board of Jackson

Active Members, 15; Others, 9.
President: T. Ray Lasley, 309 E. Main.
Secretary: B. B. Kagan, 1406½ Highland Ave.

Axelrad, George, 214 E. Main St.
Barham, Tom, 218 E. Lafayette St.
Boswell, Bebe, 209-11 E. Main.
Harris, L. F., Harris Bldg.
Harris, W. S. (W. S. Harris & Son), 103½ Market St.
Hayes, H. L., 445 W. Grand.
Johnson, Ira T., 601 Mobile Ave.
Jones, Ralph L., 205½ E. Baltimore.
Jones, Wesley F., 205½ E. Main St.
LASLEY, T. RAY, 105 E. College St.
Pollard, Tom, Maurice Bldg.
Quackenbush, Gertrude, 462 E. Baltimore.
Ragan, B. B., 1406½ Highland Ave.
Varnell, Billy, (Varnell Realty Co.), 104½ N. Market St.
Walker, Dentis L., (Dentis Walker Realty Co.), Natl. Bank of Commerce Bldg.

Kingsport, Tenn.
Real Estate Sales
Insurance
Leases
Mortgage Loans
Moore & Walker, Inc.
231 Broad Street
REALTORS

Real Estate Board of Kingsport

Active Members, 21.
President: Hugh Anderson, Freels Bldg.
Secretary: Jim P. King, 212 E. Center St.

Anderson, Hugh, Freels Bldg.
BAUER, C. A., 232 E. Market.
BELLAMY, C. V., 212 E. Center St.
Blair, Robert L., 337 E. Center St.
Christopher, W. E., Cawood Bldg.
Clifford, H. E. P., 201 W. Market St.
Dobbins, S. F., 120 Broad St.
Fleenor, Wade, Cawood Bldg
Hurt, E. S. Jr., 245 New St.
Jennings, Miss Emily, 104 E. Market St.
King, Jim P., 212 E. Center St.
McNeil, H M., Kingsport Nat'l Bank Bldg.
MYERS, VIRGIL, 201 W. Sullivan St.
Osborne, W. C., Elizabethton.
Parkinson, G. W., Kingsport Nat'l Bank, Bldg.
Quillen, James, 340 E. Center.
Ramey, W. B., 151 Commerce St.
Rogers, Joseph J., 204 Cherokee St.
Smith, Emerson, 1457 Bristol Hgwy.
Stone, Jerry, 251 Broad St.
Taylor, Nettie, 512 Center St.

Real Estate Board of Knoxville

Active Members, 34; Others, 24.
President: Howard E. Sprankle, 224 Daylight Bldg.
Secretary: Hop Bailey, Jr., 716 Market St.

KNOXVILLE
J. B. and W. G. BROWNLOW
"Business Properties Exclusively"
Agents for More Than One Mile of Retail Store Frontage in Central Business District
Address since 1904
302 West Clinch Avenue

Bailey, Hop, Co., 716 Market St.
Ballenger, G. T., 615½ Market St.
Blackburn, C. A., Co., 110 Empire Bldg.
Branscom Realty Co., 1506 Bank of Knoxville Bldg.
Brown & Brown, 102-4 Empire Bldg.
BROWNLOW, J. B. & W. G., 302 W. Clinch Ave.
Burdette, J. L., 508 Burwell Bldg.
Caldwell, J. H., Cherokee Bldg.
Carpenter, L. R., 310 Empire Bldg.
Cate, P. D. Realty Co., 800 S. Central Ave.
Claiborne, Lothrop & Sample, 707 Market St.
Cooper, Coffman & Brooks, 200 W. Clinch Avenue.
Craig, J. K. Realty Co., P.O. Box 244.
FIDELITY BANKERS TRUST CO., 502 S. Gay St.
Fountain City Real Estate Co., 4407 N. Broadway, Fountain City.
Fretz & Hayes, 419 W. Church Ave.
Guardian Trust Co., 306 Burwell Bldg.
Haun Realty Co., 226 W. Clinch Ave.
Hill, A. M. Co., 718 Market St.
Idell, Raymond L., Empire Bldg.
Kirby, George H., 103 Empire Bldg.
Klein, Victor H., 302 W. Clinch Ave.
Lewis-Duggan-Armstrong Co., 720 Market Street.
McMillin Realty Co., 703 Market St.
McSpadden, F. A., 615½ Market St.
Myers, Forrest, Realty Co., 609 Market St.
Perry, W. C., 717½ S. Gay St.
Redding & Roehl, 1401 Hamilton Bank Bldg.
Rochat-Riddick Realty Co., 705 Market St.
Schmid, Ed C., 725 Market St.
Sprankle, Howard E., 224 Daylight Bldg.
Tate Realty Co., 206-208 W. Clinch Ave.
Wallace & Wallace, 8-10 Journal Bldg.
West Realty Co., 103 Empire Bldg.

Fidelity-Bankers Trust Company
Sales
Commercial and Industrial Properties
Chain Store Locations
Mortgage Financing
Building Management
502 S. Gay St., Knoxville
J. D. CARRINGER, Vice-Pres. and Manager Real Estate Dept.

Real Estate Board of Memphis

Active Members, 167; Others, 315.
President: David V. Johnson, %Robinson-Johnson Inc., Sterick Bldg.
Executive Secretary: Mrs. Katherine Moore, 504 Manhattan Bank Bldg. (3).

Abernathy & Co., Geo. M., 278 N. Cleveland.
Adams, Hugh M., Dermon Bldg.
Albertine, Gary, 2080 Peabody Ave.
Apperson, D. C., 1178 S. Third St.
Ashner Co., I. W., Commerce Title Bldg.
Askew Realty Co., C. D., First Nat'l Bank Bldg.
Avery, Eugene T., 1957 Poplar Ave.
Bailey & Co., E. O., 128 Monroe.
Bailey, John J., 81 Madison Bldg.
Baker Co., C. W., 520 S. Highland.
Barnett, J. R., Sterick Bldg.
Barnett Realty Co., Falls Bldg.
Bauman, S. L., 946 Sterick Bldg.
Blackard Realty Co., DeWitt H., Columbian Mutual Tower.
Bluff City Realty Co., Dermon Bldg.
Bodry, Geo. E., Columbian Mutual Tower.
Borsje Realty Co., 1896 Madison Ave.
Bowen & Co., Neely, 1039 Sterick Bldg.
Boyle Investment Co., 148 Monroe Ave.
Brown-Cleaves & Ezzell, Inc., 81 Madison Bldg.
Bruce & Co., Noble S., 2218 Madison Ave.
Callicott & Co., H. M., 81 Madison Bldg.
CAMPBELL, JAMES M., 81 Madison Bldg.
Campbell, Mrs. Ora E., 216 S. Cooper St.
Canale, D. A., 1957 Poplar Ave.

MEMPHIS
CHAIN STORE LEASING
Commercial & Industrial Real Estate
BUSINESS PROPERTY
Exclusively
James M. Campbell
Realtor
81 Madison Bldg. Memphis 3, Tenn.

Chandler & Chandler, Porter Bldg.
Combs & Pichard, 1996 Union Ave.
Conolly, L. A., Parkview Hotel.
Consolidated Realty Co., Exchange Bldg.
Cortese Realty Co., U & P Bank Bldg.
Crouch, D. Frank, Sterick Bldg.
Crump & Co., E. H., Main and Adams.
Curry & Son, W. J., Falls Bldg.
Daniel, Rad H., Commerce Title Bldg.
Davant Co., Arthur R., 742 Commerce Title Bldg.
Davis Realty Co., Harry L., 63 N. Cleveland.
Davis Realty, Sidney, 3221 Summer Ave.
Day & Co., Ralph W., Commerce Title Bldg.
Dean-Paine & Co., 26 S. Second St.
Dermon Co., Dave, Dermon Bldg.
Dickinson Co., R. V., 1883 Madison Ave.
Dlugach & Co., H., 632 Falls Bldg.
Dobson-Smith Real Estate Co., Commerce Title Bldg.
Douglass, L. E. Realty Co., Dermon Bldg.
Dunlap, J. L., 81 Madison Bldg.
Eaton, Clough, Manhattan Bank Bldg.
Estridge & Renshaw Co., 5079 Old Summer Rd.
Farnsworth, Sidney W., 1003 Three Sisters Bldg.
Faxon & Knox, Porter Bldg.
Ferguson, Allan, Commerce Title Bldg.
Flanagan & Co., Sterick Bldg.
Fogelman & Co., First Nat'l Bank Bldg.
Fogelman Realty Co., Louis, 422 Dermon Bldg.
Fortinberry Realty Co., 1308 Union Ave.
Freeburg Bros., Inc., 2107 Union Ave.
Galbreath & Son, Percy, Columbian Mutual Tower.
Gary Realty Co., 7575 Poplar, Germantown.
Germantown Sales, Germantown.
Gill Realty Co., 121 Jefferson Ave.
Goldsby, R. Rollin, Hickman Bldg.
Goodwin Realty, John B., Commerce Title Bldg.

BAKER REALTY CO.
Complete Real Estate Service
KINGSPORT, TENNESSEE

EDWARD LEMASTER, *Pres.* W. E. ALTHAUSER, *V.-Pres.* FRANK CAMPBELL, *Sec.-Treas.*
EDWARD LeMASTER COMPANY
COMMERCIAL & INDUSTRIAL MEMPHIS PROPERTIES
Catalogued and Pictured to Expedite
Service On All Inquiries
LOBBY, FALLS BUILDING
MEMPHIS, TENNESSEE
REALTORS

Grant Realty, Carl J., Falls Bldg.
Grant, Neely, Commerce Title Bldg.
Graves, J. Kirk, Commerce Title Bldg.
Gregory & Son, 4182 Highway 51 South.
Gruber & Co., Herman, 289 Madison Ave.
Guaranty Realty Co., 81 Madison Bldg
Guion Co., H. L., 44 N. 2nd.
Haase Real Estate Co., Gus J., M&M Bldg.
Hall, Walker, 1063 N. Watkins.
Hammond Realty Co., Mark, 2717 Union Ave.
Hancock-Barham Realty Co., 1030 Dermon Bldg.
Harris, Elmer, 81 Madison Bldg.
Haughey Realty Co., 1896 Madison Ave.
Hill & Co., Napoleon, 2717 Union Ave.
Hill, Mrs. Lee G., 1959 Poplar Ave.
Hill, Mrs. Sam, 1644 Union Ave.
Hobson-Kerns Co., U & P Bank Bldg.
Hood Co., Herbert, Commerce Title Bldg.
Hook & Co., G. D., 119 Madison Ave.
Huddleston-McLaren Agency, Commerce Title Bldg.
Humphreys, Mrs. J. T., 1959 Poplar Ave.
Inman, Inc., Sam N., 3534 Park Ave.
Interstate Realty Co., 107 Madison Ave.
ISENBERG, NORMAN, 63 S. Main St.
Jackson Co., Frank S., 2560 Poplar Ave.
Jamerson, Jack Realty Co., 81 Madison Bldg.
Jemison & Sons, W. D., Fitzhugh Bldg.
Jones, Carrington, Falls Bldg.
Jones, Tom B., Commerce Title Bldg.
JOYNER-HEARD REALTY CO., Commerce Title Bldg.
Kimbrough, John F., 1487 Union Ave.
King Realty Co., Edward, 648 S. Highland.
Kirsch, Phil, Commerce Title Bldg.
Lamb, J. T., Sterick Bldg.
Larkin Co., John C., 23 S. Pauline.
Lazarov Realty Co., Sterick Bldg.
LE MASTER CO., EDWARD, Falls Bldg.
Lee & Son, Robert E., Lee Bldg.
Lenow, Nate, 336 Linden Ave.
Lowrance, Sarah, Falls Bldg.
Lynn Realty Co., 130 Neil St.
Maize & Co., J. B., Goodwyn Inst. Bldg.
Marks Realty Co., J. D., Inc., 81 Madison Bldg.
Marshall, J. O., 2092 Madison.
Marx & Bensdorf Inc., 119 S. Court.
McLemore Co., D. W., 81 Madison Bldg.
MEMPHIS REALTY CO., Manhattan Bank Bldg.
Miller Inc., Hart D., 1644 Union Ave.
Millstead, Max, 2064 Union Ave.
Montgomery, Le Roy, 104 S. Third St.
Montgomery Realty Co., W. A., 33-34 Porter Bldg.
Moody Inc., Lester E., Porter Bldg.
Morgan & Co., J. T., 730 M & M Bldg.
Morrison Realty Co., 3217 Summer Ave.
Naill & Co., Millard, 322 Falls Bldg.
Nearn, Mrs. A. C., 87 Porter Bldg.
Newman Realty Co., Sam, 559 Walnut St.
Ogan & Company, Charles, 657 S. Highland.
Oglesby Co., Herbert, Sterick Bldg.
Orr, Jimmy, 1638 Union Ave.
Ortenback Realty Inc., 3536 Walker.
Palmer Bros., 158 Madison Ave.
Parker, Percy, Manhattan Bank Bldg.
Person & Co., Geo. W. Jr., 1369 Madison Ave.
Person, Geo. W., 1369 Madison.
Pinkerton Realty Co., Commerce Title Bldg.
Pipkin & Sons R. E. Co., A. E., Goodwyn Inst. Bldg.
Priddy, Geo. H., Commerce Title Bldg.
Realty Sales Co., Porter Bldg.
Reed, Whit, Sterick Bldg.
Richmond & Co., E. R., Commerce Title Bldg.
Riley, J. Gilson, 296 N. Highland.
Robinson & Co., Carl A., Commerce Title Bldg.
Robinson-Johnson, Inc., Sterick Bldg.
Rogers, Stanley & Co., 2489 Poplar Ave.
Sadler & Co., Sterick Bldg.
Samelson Realty Co., Lester, Sterick Bldg.
Smith, Mrs. Vernon, 725 Dermon Bldg.
Spencer, Chas. V., 338-339 Commerce Title Bldg.
South & Patton, First Nat'l Bank Bldg.
Stanage & Co., R. L., DeLuxe Arcade.
State Realty Co., Baltimore Bldg.
Steiner & Co., Pope, 3143 Poplar Ave.
Stevens Co., J. Steve, 81 Madison Bldg.
Streuli, Mrs. Edwin, 1644 Union Ave.
Stroud & Co., H. L., Sterick Bldg.
Swan Realty Co., First Nat'l Bank Bldg.
Trezevant Realty Co., 81 Madison Bldg.
Turley, Dan, 1955 Poplar Ave.
United Service & Research, Inc., 81 Madison Bldg.
Van Court Rental Agency, Commerce Title Bldg.
Wade Bros., 2010 Union Ave.
Wade Realty Co., Tom, 1957 Poplar Ave.
Wadlington, James T., 707 Commerce Title Bldg.

MEMPHIS

Specializing in Chain Store Leases and Sales of Business Property in Memphis and the Mid-South since 1926.

•

NORMAN ISENBERG
Realtor
63 S. Main St. Memphis 3, Tenn.
Telephone 5-8333

Walthal Bros., Commerce Title Bldg.
Weathersby Realty Co., 6 S. McLean Blvd.
Weeks, Louis Jr., Realty Co., Commerce Title Bldg.
Welch Realty Co., 1352 Madison Ave.
Welch, R. M., 220 Falls Bldg.
Wells, B. A., 2064 Union Ave.
Wile, Marc, Commerce Title Bldg.
Wilkinson & Snowden, Commerce Title Bldg.
Wilson-Galbreath Co., Columbian Mutual Tower.
Wilson Realty Co., Kemmons, 4985 Summer Ave.
Wood, W. H. Realty Co., 1352 Madison Ave.
Young, Warren, 2092 Madison Ave.

MEMPHIS

Sales of Residential, Commercial, Industrial Properties and Suburban Acreage

Joyner-Heard Realty Co.
545 Commerce Title Bldg.

Nashville Real Estate Board

Active Members, 82; Others, 20.
President: W. H. Criswell, Commerce Union Bank Bldg.
Secretary: Evelyn Haston, Nashville Trust Bldg.
Adkisson Co., Floyd, 1712 Hayes St.
Allen, G. W. & Co., 212 Union St.
Allison, C. Y., 1110 Caldwell Lane.
American Realty Co., 4215 Hillsboro Rd.
Armistead, E. C. & Co., Stahlman Bldg.
Bainbridge, Glenn, American Trust Bldg.

NASHVILLE

Sales — Leases — Loans
Uptown Business Property Exclusively

W. H. CRISWELL
312 Commerce Union Bank Bldg.
Telephone 4-8343

Appraisals — Rentals — Residential
John G. White Realty Company
REALTORS
200 Union St. Phone 6-2647 Nashville, Tenn.
Sales — Loans and Insurance — Farms

FOR COMPLETE REAL ESTATE SERVICE
Consult
HERBERT N. JORDAN, *President*
Folk-Jordan Company, Inc.
Realtors
214 Union St. Nashville, Tenn.

Bainbridge, W. L. Co., 3rd Nat'l Bank Bldg.
Benz Realty Co., 3rd Nat'l Bank Bldg.
Bolling & Hinrichs, 116 Union St.
Branch, R. W., Melrose Bldg.
Brooks, T. Homer, 833 Ridley Blvd.
Brownlow, Girard, Columbia.
Buntin Realty Co., American Trust Bldg.
Caldwell & Chapman, Chamber of Commerce Bldg.
Chaffin, P. M. & Sons, Harding Rd.
Clark, Henry B. & Son, 3rd Nat'l Bank Bldg.
Collier, Charles H., Stahlman Bldg.
Criddle, C. B., Commerce Union Bank Bldg.
Criddle, Edward S., Columbia.
CRISWELL, W. H., Commerce Union Bank Bldg.
Denis, Harold A., Stahlman Bldg.
DENIS CO., J. W., Sudekum Bldg.
Dobson-Tankard, 304 3rd Ave. N.
Figuers Realty Co., Columbia.
Fitzpatrick, Frank R., Exchange Bldg.
FOLK-JORDAN CO., 214 Union St.
Freeman, Harvey & Sons, Donelson.
Gaston, Marbut G. Realty Co., 204 Union St.
Gibson, I. H. Co., American Trust Bldg.
Gillespie, Geo. R. Co., 3rd Nat'l Bank Bldg.
Gillespie, Henry Realty Co., Melrose Bldg.
Gilmore-Clunan, 518 Union St.
Griffith, Biscoe Co., 214 Union St.
Grimes, John P., 1908 Church St.
Guaranty Mortgage Co., 316 Union St.
Hall, Marvin G. Co., 119 Union St.
Holt & Murphy, 1908 Church St.
Hood, J. Robert, Lawrenceburg.
Hunt, A. J. Co., Drakes Branch Rd.
Kelley, C. B. & Co., 3rd Nat'l Bank Bldg.
Kennedy, B. R. & Co., 108 Union St.
Kimbrough-Phillips Co., 416 Union St.
Lillard, C. A. & Co., Commerce Union Bank Bldg.
Lokey & Kinser Realty Co., 216 Union St.
Madison Real Estate Co., Madison.
Mallernee Realty Co., 115 Union St.
Medlin Realty Co., 112 Union St.
Mercer & Co., 1208 N. First St.
Morris, Albert G., 833 Ridley Blvd.
Murphree, John W. Co., 216 3rd Ave. N.
McMurray Realty Co., 1514 8th Ave. S.
Nashville Mortgage & Realty Co., 304 2nd Ave. N.
Nashville Trust Co., 315 Union St.
Pickett, James C., 109 Union St.
Pirtle-Woodward Realty Co., 210 Union St.
Potter, B. J. Co., Stahlman Bldg.
Pritchett, J. W., Sam Davis Hotel.
Provident Trust Co., 206 Union St.
Rawls, O. G. & Co., Springfield.
Rhoten Realty Co., Madison.
Rucker & Pearson, Stahlman Bldg.
Schiel, Paul W., 3rd Nat'l Bank Bldg.
Staley-Peeler Realty Co., 403½ Union.
Stevens, Jim, Realty & Auction Ass'n, 104 Union St.
Stevens, W. L., Stahlman Bldg.
Tennessee Real Estate Co., 121 3rd Ave. N.
Third National Co., 3rd Nat'l Bank Bldg.
Turrentine Realty Co., 2915 Nolensville Rd.
Union Trust Co., 409 Union St.
Waddey, Geo. I. & Son, 205 Union St.
Washington Realty Co., 2108 Hayes.
Welch, Frank B. Co., 300 3rd Ave. N.
West Nashville Ins. & Realty Co., 4904 Charlotte Ave.
White, John & Co., 327 Hermitage Ave.
WHITE, JOHN G. REALTY CO., 200 Union.
Whitsitt, J. M. & Co., 114 Union St.
Wilson, Wiley C. & Son, 201 3rd Ave. N.
Woodrool, Alfred Realty Co., 303 Main St.
Woolwine, Earl G., 1403 Demonbreun.
Wrenne Mortgage & Realty Co., 207 Union St.
Wright, S. L., Commerce Union Bank Bldg.
Young, M. N. & Co., Commerce Union Bank Bldg.

NASHVILLE
CHAIN STORE LOCATIONS
•
J. W.
DENIS
CO.
Sudekum Bldg. Nashville, Tenn.

TEXAS

Alamo—See Pharr
Aransas Pass—See Corpus Christi
Austin—See Corpus Christi
Bellaire—See Houston
Cleburne—See Fort Worth
College Station—See Bryan-College
Comfort—See San Antonio
Conroe—See Houston
Converse—See San Antonio
Dallas—See San Antonio
Dickinson—See Texas City
Edinburg—See McAllen
Farwell—See Amarillo
Floresville—See San Antonio
Fortune Arms—See Fort Worth
Galena Park—See Pasadena
Garland—See Dallas
Georgetown—See Austin
Gladewater—See Longview
Grand Prairie—See Dallas
Greenway Parks—See Dallas
Greggton—See Longview
Groves—See Port Arthur
Highlands—See Baytown
Houston—See Baytown, Pasadena
Hunt—See Kerrville
Ingram—See Kerrville
Irving—See Dallas
Jacinto City—See Pasadena
Jasper—See Beaumont
Kemah—See Texas City
Krum—See Denton
La Marque—See Texas City
La Mesa—See Dawson-Gaines County
La Porte—See Baytown
Le Feria—See Harlingen
League City—See Galveston
Lewisville—See El Paso
Los Fresnos—See Brownsville
New Braunfels—See San Antonio
Pt. Neches—See Beaumont
Robstown—See Corpus Christi
San Benito—See Harlingen
San Saba—See Brownwood
Seminole—See Dawson-Gaines County
Stinnett—See Borger
Taft—See Corpus Christi
West Defee—See Baytown

Abilene Real Estate Board

Active Members, 40; Others, 16.
President: E. T. Compere Jr., Box 2255.
Allen, Adrian R., 1155 N. 3rd St.
Bell, Tip P., Mims Bldg.
Binion, James M., 214 Mims Bldg.
Bond, P. P., 214 Mims Bldg.
Bransford, Robert J., 709 Leggett Dr.
Cassle, J. A., 155 Cedar St.
Cassle, James A. Sr., 155 Cedar St.
Coates, H. E., 3041 S. 7th St.
Collins, Clarence, 701 Butternut St.
Collins, Miss May, 1750 N. 10th St.

MEMPHIS REALTY COMPANY
BETHEL T. HUNT BETHEL HUNT, JR.
SPECIALIZING IN —
INDUSTRIAL AND COMMERCIAL PROPERTY
•
MANHATTAN BANK BLDG., MEMPHIS, TENN.

W. Willis Cox Real Estate
W. WILLIS COX, JR., *Mgr.*
33 Years
Real Estate Service in Abilene
318 Cedar Street

TOM WAGLEY REALTY COMPANY
1190 North Second at Cedar Sts.
Industrial Property
Appraisals — Insurance
Property Management
ABILENE, TEXAS
Phone: 2-3223

ABILENE (Cont.)
Compere, E. T. Jr., 1409 Compere Pl.
COX, W. WILLIS, 318 Cedar St.
Davis, R. V., 402 Butternut St.
DeLane, Mrs. Harry E., 213 Alexander Bldg.
Eder, A. J., 1155 N. 3rd St.
Elliott, Raymond, 1226 Albany.
Flesher, Raymond, 402 Butternut St.
Fox, Miles M., 701 Butternut St.
Free, W. H., 1831 Butternut St.
Frost, C. M., Mims Bldg.
Gowan, Lee, 206 Citizens Nat'l Bank Bldg.
Greer, Miss Ada, 254½ Cypress St.
HENLEY, RICHARD, 2425 S. 7th St.
Howerton, Bob, Bryan Bldg.
Kincaid, W. Lee, 2634 Hickory St.
Lewis, Ray R., Citizens Nat'l Bank Bldg.
Millerman, J. A., 212 F. & M. Bank Bldg.
Millerman, Morey, 212 F. & M. Bank Bldg.
Murphy, Dallas, 1167 N. 2nd St.
Pageler, Miles A., 1167 N. 2nd St.
Partin, Jimmy, Partin Bldg.
Pennington, C. R., 941 N. 2nd St.
Shepperd, E. A., Citizens Bank Bldg.
Skaggs, Roy, 314 Mims Bldg.
Stevenson, Leon, 2533 Pine St.
Stuard, R. W., 254½ Cypress St.
Thomason, Raymond, 1266 Butternut St.
WAGLEY, TOM, 1190 N. 2nd St.
Wagley, W. S., 709 Leggette Dr.
Wilson, T. J., 2126 Palm St.

HENLEY
Realty Company
and
Insurance Agency
"A Complete Service"
"No *Safer* Medium"
2425 S. 7th Street
P. O. Box 1914
ABILENE, TEXAS
Ph. 2-7835

Alice
Real Estate Board

Active Members, 8.
President: W. H. Blanton, 60 N. Wright St.
Secretary: Walter Cheshire, 60 N. Wright St.
Barker, Paul C., 62 N. Cameron St.
Blanton, W. H., 60 N. Wright St.
Carlisle, Cecil C., 413 E. Main St.
Cheshire, Walter, 60 N. Wright St.
Cook, Keith E., Denison Hotel Annex.
Herrera, Ismael
Mora, Luis
Via, D. T., 60 N. Reynolds St.

Alta Loma
(Individual Member)
BRUCE, MRS. MAE S.

Alvin
(Individual Member)
Jones, Ethelind, P.O. Box 32.

Amarillo
Real Estate Board, Inc.

Active Members, 103; Others, 22.
President: R. C. Boulware, 1509 Travis St.
Secretary: Middleton L. Askew, Box 2369.
Adams, J. M., 508 W. 16th.
Adams, W. M., 315 W. 16th.
Albright, Sam, 315 Polk.
Alexander, Jas. A., 2230 Peach Tree.
Andrews, M. E., 615 Madison.
Ashford, C. B., 207 W. 16th.
Askew, Mid L., Box 2369.
Askew, W. A., 215 W. 9th.
Bailey, W. E., 811 Louisiana St.
Bandy, Hubert, 1208 W. 7th St.
Barnard, Roy G., 507 W. 10th.
Barnes, C. C., 1408 W. 10th.
Bessey, Fred, 608 Van Buren.
Blackwell, B. V., 1222 Harrison.
Blackwell, B. V. Jr., 2814 Ong St.
Boulware, R. C., 1509 Travis.
Britain, Roy, Barfield Bldg.
Brown, J. Hal, 215 W. 9th.
Bruner, T. M., 713A W. 16th.
Brymer, W. H., 406 Polk.
Burgess, E. B., 418 Tyler.
Carlson, Phil, 912 Taylor.
Casey, Glen L., Canyon Hgwy.
Clifford, W. L., Amarillo Bldg.
Collins, Mrs. J. W., 1615 Harrison.
Cook, Maud V., 901B Madison.
Cornelius, Frances, 1416 Washington.
Couch, Morris, 927 Georgia St.
Craig, J. Paul, 108A Amarillo Bldg.
Creamer, Gordon, 713A W. 16th.
Day, M. E., 4201 N.E. 8th Ave.
DEE, BILL, 111 W. 15th.
Donnell, O. V., 604 W. 36th.
Dunaway, H. W., 1008 Harrison.
Dwight, W. H., 507 W. 10th Ave.
Dyer, Louise, 2302 Line Ave.
Edwards, L. D., 2607 Travis.
Edwards, S. L., 1627 Hayden St.
Elliott, C. P., 108 E. 10th.
Elliott, L. C. Jr., 111 W. 15th.
Foreman, A. D., Amarillo Bldg.
Fielden, Gordon, 1801C Washington.
Fischer, Earle, 3201 W. 6th.
Freeman, Wm., 817 W. 6th.
Gabbard, Jake, 719 W. 16th.
Gaut, Royce, Barfield Bldg.
Grimes, Chas. L., 4218 Parker.
Hodges, John H., 1008 Harrison St.
Holt, C. M., 612 Van Buren.
Horrigan, W. R., 2919 W. 6th Ave.
Howard, Jas. E., 1402 W. 12th.
Hughes, Billy, 103 Travis St.
Jones, Tolley, 512 Taylor.
Jones, Troy, 3410 Fillmore.
Kesterson, R. A., Amarillo Bldg.
Ketler, John, 403 W. 8th.
Lancton, F. C., 717B W. 18th.
Landers, G. V., 804 Fillmore.
Lawson, Howard, 4911 W. 16th.
Lawrence, J. R., 816 Harrison.
Loewenstern, Hugo H., 315 Polk.
Loewenstern, Morris, 315 Polk.
Madison, Dick, 707 W. 10th.
Maguire, G. W., 1008 Harrison St.
Martin, Tommie, 1406 W. 15th.
Mason, Donald, 315 Polk.
Mathis, John P., Blackburn Bldg.
McAdoo, E. A., 1227 Austin.
McDonald, T. H., 719 West 16th St.
McSweeney, Lois, 1807 Parker.
Miller, W. G., 1005 W. 15th Ave.
Munday, C. L., 3417 Fillmore.
Munn, H. C., 1311 Jefferson.
O'Brien, Frank T., Fisk Bldg.
Odom, G. C., 810 Tyler.
Odom, Pete, 1005 W. 15th Ave.
Overstreet, H. T., Farwell.
Paulk, Noble, 615 Madison.
Priola, Chas., 2301 W. 6th.
Pryor, C. S., 1008 Harrison.
Randal, O. D., 801 W. 14th.
Reville, A. L., 702-B N. Fillmore St.
Ricks, Robert, First Nat'l Bldg.
Robertson, Chester M., 315 Polk.
Ross, Mrs. Elizabeth H., 4128 Cimarron St.
Slay, Erwin J., 508 W. 16th.

AUSTIN'S MOST COMPLETE AGENCY
for
REAL ESTATE SALES — PROPERTY MANAGEMENT
certified property manager
MORTGAGE LOANS INSURANCE
HARRISON-WILSON-PEARSON
305 West 6th St. Austin, Texas

Shenefelt, F. M., 910 Van Buren St.
Smith, James T., 403 W. 8th.
Sparks, T. C., Blackburn Bldg.
Taggart, A. O., 2704 Tyler.
Taylor, Hubert W., 1505 Grand.
Taylor, M. F., 905 Jefferson.
Turner, G. H., 513 W. 7th Ave.
Turnley, George, 910 Van Buren.
Upshaw, Fancher Jr., Barfield Bldg.
Van Shaw, W. H., 210B W. 16th.
Walcher, J. L., 315 Polk.
Walker, Gro. H., 608 Taylor.
Wheeler, H. N., Amarillo Bldg.
White, R. S., 411 W. 10th.
Williams, D. C., 927 Ga.
Wisdom, M. C., 360 W. 6th.
Wolffin, Chas., 2501 Wolffin.

Arlington
Real Estate Board

Active Members, 8; Others, 5.
President: D. M. Ramsey, 308 N. Center.
Secretary: Helen Murray, 511 E. Division.
Bowden, J. R., 308 N. Center.
Bird, Edgar, 123 W. Main St.
Delk, Joe, 201 W. Front St.
Kautz, Paul, 308 N. Center.
Murray, R. J., 511 E. Division.
Sutherland, Elaine, 721 W. Division.
Tucker, Fred, 115 S. Pecan.
Wessler, Helen, 110 S. Center.

Atlanta
(Individual Members)
Hawkins, James Orlando (Hawkins Realty Co.), Atlanta Nat'l Bank.
Stewart, Courtney, 540 Buckner.

Austin
Real Estate Board

Active Members, 87; Others, 120.
President: Frank Barron, Capital Nat'l Bank.
Secretary: Ann Miller Crockett, 112 Academy Dr.
Allandale Realty Co., 5820 Burnet Rd.
Austin Development Co., P.O. Box 4095.
Austin Farm & Ranch Rlty. Co., Nash Bldg.
Austin Land Co., P.O. Box 4044.
Avent, R. G., Capt. Nat'l Bank Bldg.
Baker, H. T., 301 E. First.
Barron, Frank, Capital Nat'l Bank Bldg.
Barrow, John G., 716 Brown Bldg.
Barton, John D., Capt. Nat'l Bank Bldg.
Beddow, A. B., P.O. Box 4095.
Brasfield, Lee, 208 E. Live Oak.
Braswell, Arch Co., 212 Park Lane.
Brown, Raymond, 402 W. 6th.
Buratti & Montandon, 719 Colorado.
Butler, Alfred Real Estate Sales, 2309 Forest Ave.
Capitol City Agency, 301 E. 12th.
Cherico, Forrest J., 310 W. 5th.
Clagett, H. B., 310 W. 5th.
Clement, Frank J., 614 Lavaca.
Cochran-Kinser-Hewlett-Moyer, 610 Brazos.
Connolly, Jimmie Co., Perry-Brooks Bldg.
Crockett, Ann Miller, 112 Academy Dr.
Crouch, Mrs. Irene K., 2907 San Gabriel.
Crow, Joe, 417 W. 6th.
Derden, W. E., 203 W. 7th.
Enfield Rlty. & Home Bldg. Co., 2415 Exposition Blvd.
Ezelle, Jack, 903 W. 12th.
Ferris, A. G., Nash Bldg.
First Austin Investment Corp., 7th & Brazos.
Franzetti, Joe C., 812 W. 5th.
French, Doris, 1809 San Jacinto.
Freund, Chester L., 618 Lavaca.
Fulmore, S. R. Sr., 807 Brown Bldg.
Garrett, J. O., 912½ Brazos.
Gates, Walter E., 206 E. 15th.
Gathright, D. L., 302 E. 10th.
Giblin, N. A., 1506 Lavaca.
Gorham, Bob, 1705 San Jacinto.
Graham, W. Murray, 5820 Burnet Rd.
HARRISON-WILSON-PEARSON, 305 W. Sixth.
Hoagland, Frank, 807 W. 12th.
Holman, B. N., 2504 Hartford Rd.
Hornberger, Paul, Rt. 3, Box 438.
Horton & Burns, 818 W. 6th.
Johnson, D. D. Real Estate, 5407 Shoal Creek Blvd.
Key, Rickey, 606½ Rio Grande.
Killeen, Margaret R., 3705 Stevenson.
King & King, Capt. Nat'l Bank Bldg.
Legge, Harold, 5921 Burnet Rd.
Long, Mrs. Bob, 3817 Red River.
Marshall, J. Alexander, 300 W. 8th.
Mason, Jack, 507 Lamar.
McCall-Smith-Hibler, Perry-Brooks Bldg.
McDonald, S. G., 6501 N. Lamar Blvd.
McGinnis, S. W., 1615 W. 35th.
Miles-Stewart Ins. Co., 1712 S. Congress.
Montandon & Pihlgren Co., 109 W. 5th.
Moore, Raymond L., 1906 Guadalupe.
Murchison, Paul, 1201 W. 34th.
Osburn, Howard A., 2003 Hopi Trail.
Patterson & Jones Co., 123 W. 7th.
Patton, Andrew S., 1007 Lamar.
Payne, Stanford, Capt. Nat'l Bank Bldg.
P. K. Real Estate, 600 W. 6th.
Pope, B., 1707 Briar St.
Priest, Burleson, Capt. Nat'l Bank Bldg.
Puett, Nelson & Associates, 2413 Exposition.
Realty Mort. Inv. Corp., P.O. Box 4095.
Riley, J. Vance, 207 Nash Bldg.
Roberts Realty Corp., 815 Brown Bldg.
Sanders, George, 117 W. 5th.
Sandlin, George, 308 W. 15th.
Saunders, Ray, 300 W. 8th.
SHERRILL, OWEN W., Georgetown, Texas.
Sledge, Woodrow, 1307 E. 30th.
Smith, Jane, 208 E. 14th.
Stenger, A. D. Co., 412 Brazos.
Sheffield, Wilhelmine B., 506 W. 34th.
Swindell, O. B., 117 W. 5th.
Treadway, Mrs. Mary, 408 W. 14th.
Uselton, C. T., 823 W. 11th.
Wagner, Andy, 1204 E. 38½.
Walling, Bradfield, Brush, 2410 San Antonio.
Waters, Herman F., Capital Nat'l Bank Bldg.
Welch-Lewis, 104 W. 10th.
Williams, Travis, 303 E. 10th.
Wilson, R. C., 2507 Red River.

Bay City
(Individual Members)
Hale, M. L., Box 1348.
Powell, Herbert L., P.O. Box 626.
Westmoreland, J. P., P.O. Box 110.

MAE S. BRUCE
REALTOR
•
Insurance of All Kinds
Sales and Property
Management
•
Phone 2480
ALTA LOMA, TEXAS

In AMARILLO
and Surrounding Territory
Bill Dee Real Estate Co.
115 West 15th St.
AMARILLO, TEXAS
•Homes •Farms
•Ranches
•Business Properties
•Business Property Leases
CALL US COLLECT 3-1777

Cooperating with other Realtors on deals large, small, far and near, to the mutual interest of associate, buyer, seller or trader.
Whether a Texas business or land, ranch or farm, we have contacts to the cross-roads of Texas, and fully cooperate.
The Owen W. Sherrill Agency, Realtor
GEORGETOWN, TEXAS

Baytown
Real Estate Board

Active Members, 25; Others, 48.
President: Carter H. Miller, 1505 Hawthorne.
Secretary: Mrs. Cuba Greer, P.O. Box 265.
Ansel, J. W., 115 W. Pearce.
Avey, Mrs. W. H., P.O. Box 226, Highlands.
Bailey, 18 N. Ashbel.
Bond, Clifford M., 907 S. Main.
Braswell, Frank B., 607 E. Texas.
Bynum, A. H., 3004 Market St.
Dent, T. C., 411 W. James.
Greer, Mrs. Cuba, P.O. Box 265.
Hamm, A. W., Highlands.
Harvey, G. L., 707 Holman, Houston.
Jones, Frank W., 22 W. Miriam.
Jones, W. L. Jr.
Jones, Wm. P., P.O. Box 11, La Porte.
McDonald, Steele, 3407 Market St.

Miller, Carter H., 1505 Hawthorne.
Muller, E. V., Box 4176.
Phillips, Annette, Highlands.
Pitts, C. M., West Defee.
Roth, Carl C., 608 E. Texas.
Rutter, J. E., Box 584.
Shannon, Mrs. Bess, Box 6344, Sta. D.
Stewart, B. A., 18 N. Ashbel.
Voparil, Fay West, R. 2.
Williams, B. B., 1300 N. Main.
Woodruff, E. 3004 Market St.

Avinger
(Individual Member)
Korn, W. L., 104 W. 4th St.

Beaumont Real Estate Board, Inc.

Active Members, 65; Others, 17.
President: Williard Hall, Goodhue Bldg.
Secretary: Mrs. R. Fred Pray Jr., 441 First Fed. Sav. Bldg.
Anderson Construction Co. (Jimmie Anderson), P. O. Box 3287.
Anderson Construction Co. (Morris Anderson), P. O. Box 3287.
Anderson, Frank W., 1224 Hazel St.
Banks, John O., 303 Gilbert Bldg.
Bishop, Everett T., 469 Magnolia.
Black, R. A. & Co., 932 Pearl.
Bosse, Clemens F., Box 425, Pt. Neches.
Brock, J. V., 500 American Nat'l Bk. Bldg.
Brown, J. T., P.O. Box 2442.
Burkhart, Walter I., 1147 Ave. B.
Chaison, Jef Townsite Co., 1018 Am. Nat'l Bk. Bldg.
Combest, Ross Tyrrell, 3220 Franch Dr.
Dickson, O. Q., 1611 College St.
Donohue, E. F., 411 Goodhue Bldg.
J. R. Edmonds, 2024 Calder Ave.
Edson, The Realty Co., P.O. Box 352.
EDWARDS, J. S. & CO. (Spencer Blain), First Fed. Savings Bldg.
EDWARDS, J. S. & CO. (Lum Edwards), First Fed. Savings Bldg.
Fahra, Johnnie, P.O. Box 1249.
Fertitta, Louis J., 304 F & M Bldg.
Fertitta, Sam & Co., 340 Main.
Foster, J. E. & Son Inc., 423 Perlstein Bldg.
Fulbright & Co., 2464 Calder.
Genaro, J. Charles, 333 Main St.
Hall & Hall Real Estate, 412 Goodhue Bldg.
Hall & Hall Real Est. (Phil V. Hall), Goodhue Bldg.
Hall, Thos. D., 121 Pearl.
Henderson, D. M., Jasper.
Hawthorn, H. F. "Sandy," 2475 Gladys.
Hodgson, Stone & Doiron, 451 Orleans, P.O. Box 2448.
Horkan Realty Co., 2005 College St.
Howell Development Co., 703 Yount St.
King Realty Co., Winter, 2293 Park St.
Kojak, L. E., P.O. Box 1249.
Lea & Co., 2291 Calder.
Lindsay, H. B., 1917 Central Dr.
Little, Paul E. Real Est., 2251 Central Dr.
Long, Mrs. Audree, Goodhue Bldg.
Maida, Pete W., 301 Goodhue Bldg.
Merritt, Mrs. Keith, 911 North St.
Moor, T. E. & Co., 1393 Calder.
Morris, H. G., 2690 Hazel St.
Morrogh, J. Francis, 2471 Hazel.
Munro, Jef Agency, 222 Orleans St.
Nall, Arthur E. "Tex." Goodhue Bldg.
Nichols, H. G., 3685 Calder.
Norman, Geo. H. Real Estate, 387 Orleans.
Parsons Realty Co., 219 Bowie Bldg.
Pennock, O. H., 319 Goodhue Bldg.
Perl, Realty & Insurance Co., 327 Sunset Court.
Peyton, Pat Jr., American Nat'l Bank Bldg.
Powell, Judith, Goodhue Bldg.
Quinn, B. E., 226 First Fed. Savings Bldg.
Real Estate Management Inc. (M. L. Lefler), 2129 7th St.
Seale, Wm., P.O. Box 3329.
Smelker, T. V., 2120 Calder.
Smith, Kirby & Co. 222 Bowie Bldg.
Stallworth, J. C., 1745 Wash. Blvd.
Stern, Sid, 2623 North St.
Thames, Willis W., 3220 French Dr.
Tyrrell-Combest Realty Co., Am. Nat'l Bk. Bldg.
Weinbaum, Chas. H., 201 Goodhue Bldg.
Williams, R. O. "Bill," 1114 Am. Nat'l Bk. Bldg.
Williamson, Moodye, 470 Mariposa St.
Williamson, Zack A. Realty Co., 845 Boyd St.

Big Spring Real Estate Board

Active Members, 3.
President: Worth A. Peeler, Box 1125.
Secretary: Robt. J. Cook, Elmo Wasson Bldg.
Cook, R. L., Elmo Wasson Bldg.
Cook, Robt. J., Elmo Wasson Bldg.
Peeler, Worth A., 403 Main St.

Blanco
(Individual Member)
Bigden, R. A.

Boerne
(Individual Member)
Houston, Edwin (Houston Ranch Realty Co.).

BEAUMONT
Sales and Lease Brokers
and Agents
Property Managers
•
J. S. Edwards & Co.
First Federal Savings Bldg.

Bonham
(Individual Member)
Dorough, Deets., P.O. Box 18.

Booker
(Individual Member)
Lemon, R. M.

Real Estate Board of Borger

Active Members, 13; Others, 4.
President: George K. Vaughan, 116 Phillips Rd.
Secretary: P. J. Prosser, P.O. Box 664, 820 N. Harvey.
Alexander, Doc, 820 N. Harvey St.
Early, Ferrill B., 606 Main St., Stinnett.
Forrest, Wm. F., 505 W. 10th St.
Klein, Daniel R., 106A E. 6th St.
Klein, Karl, 106A E. 6th St.
Lantron, E. L., 901 S. Main St.
Moss, G. V., N. Weatherly at 8th.
Prosser, P. J., 820 N. Harvey.
Richmond, J. W., P.O. Box 1175.
Stewart, B. V., 505 W. 10th.
Thoyts, Dave, 211 W. 5th.
Vaughan, George K., 116 Phillips Rd.
Wieland, Leonard, Weatherly at 8th.

Brady Real Estate Board

Active Members, 3.
President: V. E. Jordan, Com'l Nat'l Bank Bldg.
Secretary: M. M. Bradham, Gibbons Bldg.
Bradham, M. M., Gibbons Bldg.
Jordan, V. E., Commercial Nat'l Bank Bldg.
Sheffield, B. R., Hotel Brady Bldg.

Brenham Real Estate Board

Active Members, 7.
President: George Spurger, Houston Hgwy.
Secretary: Buddy Fisher, Arp Bldg.
Bleyl, Walter Bob, 810 S. Market.
Ehrig, A. H., Glissman Drug Store.
Fisher, Buddy, Arp Bldg.
Kaechele, Grover C., 1501 S. Day.
Schultz, L. H., 619 Pecan.
Spurger, Geo. A., Houston Hgwy.
Williams, Joel, First Nat'l Bank Bldg.

Brownsville Board of Realtors

Active Members, 31; Others, 3.
President: Floyd G. Davis, First Nat'l Bank Bldg.
Secretary: P. L. Hermosa, 542 E. 12th St.
Adrean, Claude, 4415 Boca Chica Blvd.

BROWNSVILLE TEXAS
Industrial Sites
Stores — Apartments
Subdivision Acreage
Loans — Appraisals
•
Fidelity Realty Co.
345 E. Tenth St.

CULPEPPER REALITY CO.
(J. C. Culpepper, Realtor)
Sale and Lease of Business Properties
City Properties — Loans
Farms and Ranches in Brazos, Burleson, Robertson and Grimes Counties
Box 1130 **Bryan and College Station, Texas**

Baldauf, Phil D., 401 Pan American Bldg.
Benson, Thos. P., 1214 E. Washington St.
Cummins, Howard K., 636 Central Blvd.
Dancy, A. W., 519 W. 4th St.
Davis, Floyd, 409 First Nat'l Bank Bldg.
Dickinson, Mrs. A. D. Jr., 1049 E. Levee St.
Duarte, E. B., 635 E. 11th St.
Elixson, Phil, 1055 E. Elizabeth St.
FAXON, KENNETH, 345 E. 10th St.
Foster, C. G., 307 Pan American Bldg.
Harrison, D. A., 1049 E. Levee St.
Hermosa, P. L., 542 E. 12th St.
Ingram, Miss C. Effie, 553 W. Elizabeth St.
Johnson, R. M., %City Hall, Los Fresnos.
Lindhorn, H. W., 1052 E. Elizabeth St.
McRay, John A., 409 First Nat'l Bank Bldg.
Monsees, Cuban, 203 Pan American Bldg.
Morrow, Mrs. Izaak Hill, 415 First Nat'l Bank Bldg.
Niles, M. S., Pan American Bldg.
Palmer, Mrs. L. H., %El Jardin Hotel.
Price, George F., 148 Belvedere Dr.
Recio, Fred, 1129 E. Washington St.
Richardson, Robert, 1052 E. Elizabeth St.
Ryall, N. E., 4½ Miles N. San Roman, Los Fresnos.
Stobaugh, Mrs. Maud, 932 E. Levee St.
Todd, Jack, 202 Pan American Bldg.
Walsh, W. Vernon, 401 Pan American Bldg.
Warren, Mrs. R. M., 519 W. 4th St.
Wells, E. B., 1049 E. Levee St.
Worthington, J. W., 1351 Lakeside Dr.

Brownwood Real Estate Board

Active Members, 11; Others, 3.
President: Smith Bell, 109 W. Anderson.
Secretary: Bert E. Low, 505 First Nat'l Bank Bldg.
Bell, Smith, 109 W. Anderson.
Bell, W. A. & Co., 208 Brown St.
Crabtree, G. D., 109 W. Anderson.
Elliott, Mrs. Mildred, Rt. 4.
Forbess, H. A. Agency, 211 E. Baker.
Groom, Mrs. Zella R., 207 Fisk St.
Low, Bert E., 505-06 First Nat'l Bank Bldg.
Patton, Glenn, San Saba.
Trigg, G. W. & Son, 108 E. Baker.
West, Temple, San Saba.
Wilson, Earl Q. Co., 1606 Coggin Ave.

Bryan-College Real Estate Board

Active Members, 12; Others, 5.
President: R. C. Echols, Varisco Bldg., Bryan.
Secretary: William A. Mudgett, 307 E. 27th St., Bryan.
Adams, Homer B., College Station.
Alexander, U. M. Jr., 203 S. Main St., Bryan.
Beal, Jacob B., 203 S. Main St., Bryan.
Buckhaults, Geo. O. Jr., Varisco Bldg., Bryan.
Burgess, Herschel, College Station.
CULPEPPER, CECIL, College Station, Tex. and City Nat'l Bank Bldg., Bryan.
Echols, R. C., Varisco Bldg., Bryan.
James, Jas. W. Sr., City Nat'l Bank Bldg.
James, Jas. W. Jr., City Nat'l Bank Bldg.
Jones, Paul, LaSalle Hotel Bldg., Bryan.
Sparks, W. M., College Station.
Ware, Ira C., Varisco Bldg., Bryan.

Cameron
(Individual Member)
Tumlinson, Jack W., 207½ N. Central St.

Canadian
(Individual Members)
Abraham, Malouf (Malouf Abraham Co.).
Allison, S. E.

Canyon
(Individual Member)
Pond, K. L., Box 553.

Cisco
(Individual Member)
Crawford, E. P.

Clarksville
(Individual Member)
Goelz, Joe E., Edwards Bldg.

Conroe Real Estate Board

Active Members, 10.
President: John C. Callahan, P.O. Box 1345, Willis.
Secretary-Treasurer: A. K. Stewart, 1405 N. Thompson St., Conroe.
Calfee, Henry, Willis.
Callahan, John C., P.O. Box 1345, Willis.
Cartwright, Herbert, P.O. Box 1027.
Fuller, Jim W., 218 N. Main St.
Harris, Mike C., 304½ West Bldg.
Stewart, A. K., 1405 N. Thompson St.
Surratt, Fannie Pearl, 1111 Thompson St.
Triplett, Ed V., McClain Bldg.
Walker, Kenneth, Rosner Bldg.
Zachry, F. H., P.O. Box 1414.

Corpus Christi Real Estate Board

Active Members, 61; Others, 18.
President: J. A. Blackwell, 461 Clifford.
Secretary: Elbert Cox, 2733 S. Port Ave.
Allen, Ross, 244 Oleander.
Baker, J. A. C., 401½ Shoreline Dr.
Bates, W. L., 3504 Leonard St.
Blackwell, J. A., 461 Clifford.
Bowen, Delbert, 345 Southern.
Bowman, O. E., 203 Blevins.
Brickely, D. C., 915 N. Chaparral.
Brown, Conn, Aransas Pass.
Carr, Harold, 408 Taylor.
Cass, J. M., 1318 S. Staples.
Caswell, C. Bush, P.O. Box 2390.
Clower, George, Box 3068.
Cooper, W. N., P.O. Box 1452.
Coulter, R. V., 1621 6th St.
Cox, Elbert, 2733 S. Port.
Crow, O. K., Wilson Bldg.
Darrough, D. H., Wilson Bldg.
Dickson, R. D., 4729 Hgwy. 9.
Dinn, W. L., Wilson Bldg.
Dunn, L. B., Wilson Bldg.
FASLEY, RAE, 526 Peoples.
Edwards, Mrs. H. H., 218 Rosebud.
Emmert, Leo L., 2412 Leopard.
Garza, Joe, 1118 Leopard.
Hartle, J. E., Jr., 2841 Santa Fe.
Haynes, Cecil, 310 Norton.
Hoffman, Ethel, Box 4, Ingleside.
Isenberg, Gilbert, 2029 17th.
Jackson, D. E., 250 Rosebud.
Johnson, Troy, Bevly Bldg.
Kennedy, Una E., Aransas Pass.
Laird, R. E., 807 Savage Lane.
Liggett, Frank M., Wilson Bldg.

Corpus Christi
Texas
Commercial & Industrial Properties
Property Management
C.P.M.
Chain Store Leases
South Texas Farms and Ranches
With Oil Possibilities
•
Rae Easley Co.
1924 526 Peoples St. 1952

COOPERATION

★

We Are Specialists in
Commercial Leasing
Investment Properties
Subdivision Properties
and Homes

★

"$33,000,000 in Deals Without a Loss to a Single Investor"

★

FRED QUAILE CO.
315 Peoples Street
CORPUS CHRISTI, TEXAS

CORPUS CHRISTI (Cont.)

McGee, Mrs. T. R., 800 Leopard.
Michelson, Louis, 521 Morgan.
Moore, Gregory S., 1727 S. Brownlee.
Nelson, Frank W., 1516 S. Staples.
Neyland, William Sr., 105 N. Chaparral.
Neyland, William Jr., 105 N. Chaparral.
Nicholson, T. Earl, 4141 Ayers.
Norton, R. H., Nueces Hotel, Rm. 221.
Pemberton, Bryan S., 1607 S. Staples.
Propst, Mike, 1648 S. Staples.
Prowse, Mrs. L. A., 333 Katherine Dr.
QUAILE, F. F., 315 Peoples St.
Roberts, M. L., 1209 S. Staples.
Rogers, Whit, 2809 Ocean Dr.
Roscoe, Joe, 419 Peoples.
Shaw, Jack, 414 Cole.
Smith, Donald A., 2612 Ayers.
Sparks, J. D., 1905 Ayers.
Stone, H. B., Wilson Bldg.
Swearingen, Ed., 426 Bartlett Dr.
Tadlock, H. M., 2313 Ayers.
Thomason, F. M., 2010 Buffalo.
Tompkins, John L., Jones Bldg.
Vaughn, John, 432 Palmero.
Waters, Herman, 1113 Capital Nat'l Bank Bldg., Austin.
Welsh, Mark A., 915 N. Chaparral.
Williams, Mrs. Artie P., Taft.
Wood, Herman, Robstown.

Corsicana
(Individual Member)
George, Derward, P.O. Box 212.

Cuero
(Individual Member)
Fischer, J. J.

BRUCE ALGER
REALTOR
the
DALLAS REALETERIA
General Brokerage
Developer of . . .
ALGER PARK
142 Casa Linda Plaza
DALLAS, TEXAS

DALLAS
Business, Industrial,
Residential — Sales,
Leases, Management,
and Appraisals
•
BOLANZ & BOLANZ
Real Estate and Insurance
"Since 1874"
213 Browder St. Dallas, Tex.

Dallas
Real Estate Board

Active Members, 294; Others, 225.
President: Henry S. Miller Jr., 406 Southland Life Bldg.
Secretary: Wm. J. Renick, 1101 Commerce St.
Ahlschlager, Walter W., 2505 Turtle Creek Blvd.
Akins, Jim, Co., Employers Insurance Bldg.
Alexander, G. A., 3843 Mockingbird Lane.
Alexander, R. E., 3700 Abrams Rd.
Alexander, Wm. M., 619 E. Jefferson.
ALGER, BRUCE, 142 Casa Linda.
American Home Realty Co., 2311 Salerno Dr.
Arnold, Claude C., 905 Praetorian Bldg.
Austin, C. Holman, 1320 Fidelity Union Life Bldg.
Austin & Peavy, 1016 Tower Petroleum Bldg.
Austin, Robert C., 843 N. Clinton.
Bale, E. L., 1112 Republic Bank Bldg.
Banks-Burney Co., 918 Irwin-Keasler Bldg.
Barnes, C. H., 1237 S. Buckner Blvd.
Bass, J. L., 1512 Sylvan Dr.
Beddoes, Leslie R., 3409 Stanford.
Benfer, B. Davis Jr., 2700 Cedar Springs.
Bernays, Peter, 6617 Snider Plaza.
Bertram, Mrs. W. E., 2928 Bryn Mawr Dr.
Bettes, T. J., Co., 1202 Main St.
Bird, W. T., 401 Republic Bank Bldg.
Blackburn, L. P., 4150 Cole Ave.
Blanton, O. E., 2514 Hudnall.
Bleakley, R. L., 4347 E. Lovers Lane.
Bohannon, Wm. T., 5017 W. Lovers Lane.
BOLANZ & BOLANZ, 213 Browder St.
Bosworth, Arthur C., 3624 University Blvd.
Botts, Josephine, 3703 Clover Lane.
Bowman, Mrs. Daisy, 4115 Hyer.
Bradley, T. J., 5217 Ross Ave.
Bridges, Ed. S., 9022 Garland Rd.
Broadnax, W. J., 1110 Corinth.
Brouse, H. W., 611 Wilson Bldg.
Brown, Carl M., 1350 Buckner Blvd.
Brown, Roy F., 25-B Highland Park Shopping Village.
Browne, Clayton E., 302 First Nat'l Bank Bldg.
Broyles, Mildred, 6608 Avalon.
Buchanan, Avon A., 4308 Beverly Dr.
Burch, Riley, 1106-A Main St.
Burgher, Ballard, 1223 Republic Bank Bldg.
Byrd, Bettye, 3927 Cole Ave.
Camp, James L., 1103 First Nat'l Bank Bldg.
Capehart, M. L., 301 S. Winnetka.
Cardwell, J. M., 2020 Republic Bank Bldg.
Carlton, Tom C., 1115 Gulf States Bldg.
Carmichael, Harold F., 1130-31 Nat'l City Bldg.
Carmichael, J. R., 1130-31 Nat'l City Bldg.
Cass, A. B., Jr., 5816 W. Lovers Lane.
Chambers, Sherman, 815 Wilson Bldg.
Chinske, F. L., 154 Commercial Bldg.
Christmas, Horace L., 1429 N. Garrett.
Ciniotti, S. P., 1116 First Nat'l Bank Bldg.
Clark, Bill, Greenway Parks.
Clark, Jim, Greenway Parks Field Office.
Clarke, Elizabeth, 3101 Bryn Mawr.
Cleaver, C. T., 4929 Seneca Dr.
Cochran, Paul E., 4353 Lovers Lane.
Cockrell, Joe E., 3104 Ross Ave.
Coleman, J. Henry, 3315 W. Jefferson.
Coleman, Shelley, 822 Republic Nat'l Bank Bldg.
Coleman, Wm. H. (Bill), 1515 Fort Worth Ave.
Congdon, Mrs. Mildred C., 4629 Southern.
Coon, John R., 1317 National City Bldg.
Corrigan, L. F., 2008 Mercantile Bank Bldg.
Cowley, Leonard M., 405 Thomas Bldg.
Cox, Buford & Co., 1811 S. Hampton.
Cox, George A. & Co., 1314-15 National City Bldg.

"64 YEARS IN DALLAS"
J. W. LINDSLEY & CO.
REALTORS
Specializing in Property Management
COMPLETE SERVICE IN SALES AND LEASES, BUSINESS, INDUSTRIAL AND RESIDENTIAL PROPERTY, MORTGAGE LOANS AND INSURANCE
1209 Main Street Dallas, Tex.

Cox & Stailey, 210 S. Tyler St.
Crabb, L. D., 8419 Varsity Plaza.
Crabb, Travis L., 8419 Varsity Plaza.
Craft, Herbert O., 10331 Garland Rd.
Crawford, Wm. L., 5714 Northbrook Dr.
Crocker, R. H. & Co., 1804 Tower Petroleum Bldg.
Crumley, Mrs. Helen, 3501 Potomac.
Crump, Richard L., 1302 Main.
Cullum, J. D. Co., 1014 Southwestern Life Bldg.
Cunningham, Carne C., 113 Cumberland.
Curry, Robert M., 3748 Van Ness.
Davenport & Wiggins, 804 Kirby Bldg.
Davis, E. H., 802 Southwestern Life Ins. Bldg.
DAVIS, LYN E., 3009 N. Henderson.
DeLoache, Ira P., 5999 Northwest Hgwy.
Development Engineering Corp., 6710 Denton Dr.
Dickinson, Sam Agency, 940 National City Bldg.
Dodge, Weldon H., 6633 Golf Dr.
Duckworth, L. C., 7121 Lake June Rd.
Dunham, Howard W., 623 Wilson Bldg.
Dunlap-Farrar, 322 Commercial Bldg.
DuPre, Dan, 105 N. Ewing Ave.
Earp, Miss E. L., 420 Allison Dr.
Eastus, Roy Realty Co., 1400 Sylvan Dr.
Farry, Nelson A., 209 Prather St.
FISHER, J. N., 1405 Mercantile Bank Bldg.
Fisher & Fisher, 1004 Kirby Bldg.
Flythe, Mrs. Catherine, 3710 Knight St.
Freeman, Charles P., Trinity Universal Bldg.
GALLAWAY, C. C. & CO., 207 Prather St.

C C GALLAWAY & CO.
Sales *Leases*
RESIDENTIAL and Business Properties
PROPERTY MANAGEMENT
Accredited Management Organization
• • •
LAWRENCE C. GALLAWAY, C.P.M.
207 Prather St. Dallas, Texas

Gallaway, Lawrence, 207 Prather.
Gamble, R. H., 704 Kirby Bldg.
Gaston, Mrs. Mit, 8117 Preston Rd.
Gaulding, Cecil E., Jr., 818 Gulf States Bldg.
Germany, Ken L., 604 Jefferson Tower.
Gibbard, Larry, 1605 Kirby Bldg.
Gibbons, Mrs. Vera, 4444 Fairway.
Gleason, K. K., 803 Bankhead Ave., Garland.
Gleaves, Cliff B., 4253 Lovers Lane.
Glenn Bros., 364-A Casa Linda Plaza.
Graham, Barney A., 207 Commerce.
Green, Llewellyn, 1642 E. Illinois.
Gregg, Guion, Jr., 6906 Snider Plaza.
Griffin, Hiram, 5928 Northwest Hgwy.
Griffith, Joe B. Jr., 6617 Snider Plaza.
Griffith, R. C., 401 Republic Bank Bldg.
Grimes, Zeke, 6908 Harry Hines Blvd.
Gump & Gavnier, 8418 Preston Rd.
Hagar, Leo S., 3224 Knox St.
Hair Real Estate, Lois, 6617 Snider Plaza.
Halliday, C. W., 162 Walnut Hill Village.

J. N. FISHER
Office Buildings
Hotels — Warehouses
Chain Store Leasing
Mercantile Bank Building
Phone RI-4675
DALLAS, TEXAS

Halliday, Ebby, 162 Walnut Hill Village.
Hancock, Levta Mae, 4822 Worth.
Harris, W. G., 1910 Tower Petroleum Bldg.
Hayden, A. A., 6250 Oram.
Head, Deacon, 273 Casa Linda Plaza.
Henderson, Lucy Lee, 1020 N. Bishop.
Hill, Charles F., 1133 National City Bldg.
Hill, J. Hub, 504 Mercantile Securities Bldg.
Hodell & Co., 1812 Tower Petroleum Bldg.
Hogan, Gary Bert, 428 E. 12th.
Holly Real Estate Co., 415 N. Peak.
Holt, Herb, 1701 Republic Bank Bldg.
Horne, Elmer R., 744 Rio Grande Bldg.
Hotchkiss, Clyde, Safeway Stores, P.O. Box 2218.
Howell, Rouse, 5500 S. Beckley, Rt. 1.
Hudson & Hudson, 1225 Mercantile Bank Bldg.
Hunt, Mrs. Lucile, 3215 Rosedale.
Hunter, R. B., 1314 Republic Bank Bldg.
Hurley, W. R., 3700 Abrams Rd.
Homestead & Investors Realty, 1112 Republic Bank Bldg.
INDUSTRIAL PROPERTIES CORP. (John M. and L. S. Stemmons), 401 Republic Bank Bldg.
Isaminger, Jack, Co., 5630 E. Mockingbird Lane.
Jackson, Gordon, 4505 Central Expressway.
Jackson, Tom Jr., 114 Main St., Richardson.
Jackson, Tom, 114 Main St., Richardson.
Jacobs, Max S., 1237 National City Bldg.
Johnson, Bailey C., 1633 S. Buckner Blvd.
Jones-Calvert Co., 1417 First National Bank Bldg.
Jones, Ira P., P.O. Box 323, 4311 Beverly Dr.
Jones, Wurtem D., 85½ Highland Park Shopping Village.
Kallmeyer, S., 8127 Preston Rd.
Keele, Lacey R. & Son, 2319 S. Lancaster Rd.
Kickirillo, Sam, 3611A Greenville Ave.
Kindred, W. H. Co., 6232 Shannon Lane.
Kirsch, August, 1422 Hollywood.
Kline, W. E. & Co., 1007 Main St.
Knapp, DeWitt, 405 Thomas Bldg.
Kraft, Lee R., 6860 Lakewood Blvd.
Lafferty, Jess F., 109 North Field.
Langdon, Mitchell, 1004 Kirby Bldg.
Langley, W. G., 5001 Drexel Drive.
Lantz, Marguerite, 6302 Velasco.
Larson, F. A. Co., 205 Irwin-Keasler Bldg.
Leftwich, Robert, 8822 Garland Rd.
LeGrand, J. E., 5115 Vanderbilt.
Lehman, John F., 5009 W. Lovers Lane.
LINDSLEY, J. W. CO., 1209 Main St.
LITTLE CO., J. HERMAN, 2429 N. Fitzhugh.
Locke, C. A., 1207 Commerce.

TRINITY INDUSTRIAL DISTRICT
owned and developed by
INDUSTRIAL PROPERTIES CORPORATION
401 Republic Bank Building
DALLAS

Business, Industrial,
Residential — Sales,
Leases, Management
LYN E. DAVIS
Realtor
N. Henderson & Central Expressway
DALLAS TEXAS

Dallas, Texas
Realtors
Complete real estate service, all types of property, mortgage loans — leases, management.
J. HERMAN LITTLE CO.
2429 N. FITZHUGH
Tel. VI-2556

Majors & Majors
Realtors
Specializing Exclusively in Sales and Leases of Business Property
First National Bank Bldg.
Dallas 1, Texas
RIverside-5231
ASSOCIATES:
Fred Smitham W. Wesley Harris
Dick Parker Royce H. Colon
Raleigh Blakely

HENRY S. MILLER COMPANY
HENRY S. MILLER, SR., M.A.I.
HENRY S. MILLER, JR., M.A.I., S.I.R.
Business Property Exclusively
DALLAS
Southland Life Bldg. Riverside 9171
Accredited Management Organization

Lockhart, Mrs. Sara, 4308 Bryn Mawr.
Loftin, J. D., 5310 Merrimac.
Lonsford, J. B., 1725½ N. Henderson.
Looney, W. E. (Bill), 5th Floor, 1122 Jackson St.
Loupot, Herman, 1810 S. Westmorland.
Love & Costa, 1302 Main St.
MAJORS & MAJORS, 803 First Nat'l Bank Bldg.
Malone & Malone, 4820-A Greenville Ave.
Martin, Wm. B., 4118 Maple.
Mayo, John W., 2222 N. Field St.
McCauley, R. R., 4228½ Ross Ave.
McConnell, Mrs. Ann, 3112 Fondren Dr., Apt. No. 16.
McFadden, H. J., 3415 Westminister St.
McFarland, Warden R., 6334 Gaston Ave.
McKinley, W. A., 312 Reserve Loan Life Bldg.
McNeny, Frank Jr., 3932 Colgate.
Merrill, Harry B., 4585 Belfort Pl.
Metropolitan Bldg. & Loan Assn., 1400 Main St.
Milam, R. L., 4710 Live Oak.
Miller, Alton L., 123 E. Colorado.
MILLER, HENRY S. CO., 406 Southland Life Bldg.
Miller, Lawrence, 1606 Tower Petroleum Bldg.
Miller, Lawrence Jr., 6609 Hillcrest.
Mixon, George F., 11000 Preston Road.
Montgomery, J. Max, 3500 Fairmount.
Moore, Harry, 30½ Highland Park Shopping Village.
Moore, Jack T., 809 Mercantile Securities Bldg.
Moore, Warren V., 315 Beckleywood.
Moser Co., 103 Mercantile Commerce Bldg.
Neilon, Clem, 273 Casa Linda Plaza.
Nelson, Comer, 1209 Main St.
Nichols, Weeden B., 301 Republic Nat'l Bank Bldg.
Owen, O. M., 618 Greenbrier Lane.
Park, S. C., 1015 Southwestern Life Bldg.
Parker, J. L., 8822 Garland Rd.
Patton, Mrs. Gertrude, 8117 Preston Rd.
Pearson, Ralph, 1400 Main St.
Peek, Fred N., 3431 Cedar Springs.
Pelton, R. B., 1019 Texas Bank Bldg.
Pike, Don, 3402 McFarlin.
Pixley, H. B., 1117 First Nat'l Bank Bldg.
Porter, Ralph A., 6700 Snider Plaza.
Porter, Rufus C., 6700 Snider Plaza.
Prather, Hugh E. Jr., 25-B Highland Park Shopping Village.
Prather Realty Co., 25-B Highland Park Village.
Presson, L. D., 2059 Fordham.
Pyle, Perry, 6131 Berkshire Lane.
Rain, R. E., 851 Wilson Bldg.
Ramsey, Joe 8421 Westchester Dr.
Rawlins, Erle Jr., 6725 Snider Plaza.
Rayburn, Otis, 6436 Lakehurst.
Read, C. A., 206 S. Tyler.
Reeves, D. R., 1701 Republic Bank Bldg.
Renfrow, Lillian, 1159 No. Madison.
Roberts, H. N. & H. M., 1805 Greenville Ave.
Roberts, Wiley & Sons, 1922 W. Jefferson.
Robertson, George E., 4233 Abbott Ave.
Rowan Edwin A., 405 Thomas Bldg.
Rozelle, Vaughn, 2502 Cedar Springs.
Rucker, J. B. & Son, 3000 McKinney.
Rumph Realty Co., 1218 W. Davis.
Russell Realty Co., 415 N. Ervay St.
Russell, Thomas F. Jr., 11118 Joaquin St.
Sanford, J. Curtis, 1721 McKinney Ave.
Saufley, Victor C., 1116 First Nat'l Bank Bldg.
Scogin, John T., Rt. 7, Box 316.
Sedgwick, T. C. V., 6619 Snider Plaza.
Selikoff, Max, 918 Praetorian Bldg.
Sheaner & Walton, 5117 W. Lovers Lane.
Shields, Mrs. L., 2611 Reagan St.
Slaughter, A. A., 1047 Eldorado.
Slaughter, Edward T., 313 Andrews Bldg.
Smith, Alleen, 6629 Gaston Ave.
Smith, D. B., 8127 Preston Rd.
Smith, H. Edward, 2711 Mercantile Bank Bldg.
Smith, Joseph R. III, 619 Cotton Exchange Bldg.
Smith, Russell, 7827 Bryn Mawr.
Stemmons, L. A., Jr., 413 N. Ervay.
Tankersley, Clyde L., 318 N. Montclair.
Tardy, James N., 1208 Main St.
Taylor, Mrs. Donna, 4304 Shenandoah.
Teeling Mortgage Co., 205 Commercial Bldg.
Terry Brothers, 1649 Pacific Ave.
Thomas, Charles, 2006 N. St. Paul.
Thomas, Marie, 4422 Normandy.
Thompson, A. R., 5999 Northwest Hgwy.
Thorman, A. L., 3004 Stanford.
Tips, C. R., 701 Forest Ave. Rd.
Tisinger, Ben F., 380 Casa Linda Plaza.
Townsend, Rex, 1211 Praetorian Bldg.
Turner, Chas. E. Co., 111 Murphy St.
Turner, G. H., 127 Main St., Grand Prairie.
Turner, J. Elmer, (Lovell Turner), 1005 Main St.
Tusing, I. H., P.O. Box 86, Grand Prairie.
TUTTLE, J. M., Jr., No. 6, Lake Highland Shopping Village.
Tynes, Jack, 1106-A Main St.
Usrey, Dewey, 6502 Lakewood Blvd.
Vance, Tom, 2839 Burlington Blvd.
Vickrey, O. H. & Sons, 2017 S. Beckley
Wallis, Pat, 4321 Hyer.
Watson, H. H., Texas Bank Bldg.
Watson, Howell H., 1531 Fidelity Union Life Bldg.
Watson, Jack D., 1531 Fidelity Union Life Bldg.
Wells, Marvin, C., 4924 Cole Ave.
Wherry, Clyde A., 604 Jefferson Tower.
White, J. Fletcher, 803 Bankhead, Garland.
Wiley, Emery, 605 Southwestern Life Bldg.
Willess, Mrs. Florence H., 5009 W. Lovers Lane.
Williams, V. B., 1910 Mecca.
Williams, Walter B., 4112 Caruth.
Williams, Weldon, 1104 Gulf States Bldg.
Willingham, Mrs. Edna Ashton, 4068 Amherst.
Wilson, Luther B., 1910 Young St.
Wolf, Arthur L., 1015 National City Bldg.
Woodall, Jerry, 8623 Hillcrest.
Works, George W., 1505 Dallas Nat. Bank Bldg.
Works, Richard V., 1505 Dallas Nat. Bank Bldg.
Wright, Sid, Second & Jefferson, Irving.
Wyman, W. L. & Son, 1408 Atoll Drive.
Yamini, George O., 4515 Prentice.
Yarber, Robert A., 8127 Preston Rd.
Young, Collins, 5608 Winton.
Young, John R., 1806 E. Main, Grand Prairie.
Young, Voris C., 6701 Preston Rd.
Zollner, Carl, 802 Wilson Bldg.

J. M. Tuttle, Jr.
Residential Homesites and Acreage Developer Builder
"East Dallas area only"
6 Lake Highlands Shopping Village
DALLAS, TEXAS

Dalhart
(Individual Member)
Thomas, Fulton E., Jr., Box 31.

Dawson-Gaines County Board of Realtors

Active Members, 7.
President: Clarence Smith, 507 N. First St., Lamesa.
Secretary: E. J. Watkins, 407 S. First St., Lamesa.
Burke, George, Box 915, Seminole.
Henson, Harley, 511 N. First St., Lamesa.
Jones, E. A., 507 S. 1st St., Lamesa.
Madison, Guy, 304 N. 4th St., Lamesa.
Weeks, Guy, 526 N. 1st St., Lamesa.

Del Rio
(Individual Member)
Green, Zora.

Denison Real Estate Board

Active Members, 5.
President: Franz Kohfeldt Jr., 118 W. Main.
Secretary: Mrs. Dorothy Brennan, 416 S. Mirick Ave.
Brennan, Mrs. Dorothy, 416 S. Mirick Ave.
Bryant, Mrs. Alice, 122 W. Main St.
Kohfeldt, Franz Jr., 118 W. Main St.
Lindsay, Mrs. B. J., 417 W. Main St.
Ormsby, Mrs. Lillian, 506 W. Woodard St.

Denton Real Estate Board

Active Members, 16; Others, 3.
President: J. R. Neblett, 2003 Sena.
Secretary: Mrs. Joyce Bishop, 312 Center.
Barry, Thomas C., Krum.
Barton, Emory, 816 Sherman.
Brown, Estelle L., 316 Center.
Edwards, J. M., Lewisville.
Ewing, Charles E., 215 Normal.
Ewing, Leona, 215 Normal.
Fulton, Sam W., 2130 Northwood.
Gray, Jack A., 916 W. Hickory.
Hamilton, W. F., Box 70.
McNabb, R. L., 2230 Bolivar.
Nickols, Joe W., 601 Austin.
Neblett, J. H., 2010 Scripture.
Neblett, J. R., 2003 Sena.
Solomon, J. Frank, 1922 N. Elm.
Williams, George, 204 N. Elm.
Yeary, W. R., 809 N. Locust.

Dumas
(Individual Members)
Powell, Walter (Powell Abstract Co., Inc.), 110 E. 7th St., Box 248.
Smith, Miss Irene M., Box 261.

Eagle Pass
(Individual Member)
Fitch, William Hollis, 365 Main St.

Edinburgh Real Estate Board

Active Members, 14; Others, 9.
President: T. J. Hines, Talbot Bldg.
Secretary: Fred Bennett, 208 N. 12th.
Bennett, Fred, 208 N. 12th.
Berry, J. E., 1204 E. Harriman.
Bliss, Wade H., 112 N. 12th.
Brackney, Frank, 1040 S. Closner.
Cardenas, S. M., Talbot Bldg.
Davis, Wm. M., 104 W. Cano.
Hines, T. J., Talbot Bldg.
Marburger, E. E., 205 W. Harriman.
McClelland, T. H., 908 S. Closner.
Perliman, C. R., 910 S. 8th.
Pottorff, Sam O., 622 S. Closner.
Richardson, Milton D., Monte Alto.
Ringlanw, J. T., 205½ S. Closner.
Smith, Jesse H., 622 S. Closner.

El Paso Board of Realtors

Active Members, 99; Others, 80.
President: Harry O. Rearick, 500 N. Kansas.
Secretary-Treasurer: Wm. J. Elliott, 110 N. Stanton.
Adams, John Q., 1213 N. Copia.
Allen, Lea, 914 N. Mesa.
Anchondo, J. J., 614½ S. El Paso St.
Armijo, Ben E., 320 Caples Bldg.
Barnes, Fred, 209 Mills St.
Bartlett, L. W., 500 N. Kansas.

EL PASO
Leasing Specialists
Real Estate
Loans — Investments
Insurance — Rentals
Broaddus & McGrath
Realtors
311 Texas St.

WM. J. ELLIOTT
•
Realtor — Developer
Builder
•
110 North Stanton Street
EL PASO, TEXAS

Bilbe, Joseph, 2905 Tularosa.
Bogardus, R. L., 314 El Paso Nat'l Bank Bldg.
Bombach, Otto, 3025 Pershing Dr.
Brill, L. A., 514 N. Stanton.
BROADDUS, MORGAN, 311 Texas.
Bucher, Miss Anne, 214 First Nat'l Bank Bldg.
Cammack, C. C., 2921 Montana.
Carson, E. E., 2710 San Diego.
Cashman, H. C., 3509 Pershing.
Coldwell, Colbert, P.O. Box 51.
Coles, O. C., 204 N. Oregon St.
Cottle, J. Ted, 112 N. Stanton St.
Crook, Howard E., 3824 Tompkins Ave.
Crowell, R. S., 355 Myrtle Ave.
DeBord, M. E., 306 Mills St.
DeVoto, Johnny, 6364 Alameda.

Chain Store Locations
Throughout the Southwest.
Ranches, Farms and Business opportunities. 40 years in this area. Brokers and principals communicate with me.
J. H. HIGDON
1305 Los Angeles St.
EL PASO, TEXAS

DeWitt, Pat, 6327 Alameda.
Dichiara, Mrs. N. R., 1218½ Texas.
Eckford, Chas. H., 310 Mills St.
Edwards Wiley, 2209 Texas St.
Elliott, Ray, 110 N. Stanton.
ELLIOTT, W. J., 110 N. Stanton St.
Forbes, J. T., 7809 Hiway 80 E.
Fowler, W. L., 1601 N. Stanton.
Friedman, Milton M., 127 N. Campbell St
Fulkerson, Marvin B., 1408 N. Oregon.
Gaither, Charles C., 7800 N. Loop Rd.
Goodwin, A. W., 3120 Montana.
Graves, Joseph P., City Hall.
Grigsby, S. F., 110 N. Stanton.
Grubb, Tom M., 6105 Alameda.
Guevara, Andy, 1726 Montana St.
Harper, Clarence, 209 Mills St.
Henderson, J. Paul, 301 Blumenthal Bldg.
HIGDON, J. H., 1305 Los Angeles St.
Hinton, Dorothy, 3225 Altura.
Holmes, J. C., 512 El Paso Nat'l Bank Bldg.
Horn, Arthur M., 5125 Alameda Ave.
Hudnall, Dick, 3001 Montana.
HUNT, SAM E., 4661 Montana St.
Keller, James A., 118 N. Kansas.
Kimmel, Henry K., 1714 Montana.

SAM HUNT COMPANY
REALTORS
The Office in the CENTER of the FASTEST GROWING Section of One of the FASTEST GROWING CITIES IN AMERICA
4661 Montana St.
in
EL PASO, TEXAS
Home Land of the Sun
Home of the Sun Carnival

Joe Sweeney

•

Appraisals - Sales - Rentals

Homes - Farms - Ranches

Commercial Property

•

4830 Montana

EL PASO, TEXAS

EL PASO (Cont.)

Kinnison, E. M., 3106 Douglas.
Kirkland, Nora S., 2601 Montana.
Kolas, Justin A., 2913 Alameda.
Lane, Mrs. Karl, 2116 Atlanta.
McCamant, J. R., 3243 Aurora.
McCamant, Mrs. Lucy, P.O. Box 1182.
McGRATH, J. P., 311 Texas St.
McGrath, J. H., 311 Texas.
Mapel, Dexter, 112 N. Stanton.
Maya, Art, 5700 Alameda.
Mayfield, Wm. B., P.O. Box 3055, Sta. A.
Mena, S. M., 1714 Montana.
Miller, R. F., 500 N. Kansas.
Miracle, E. Jr., 1213 N. Copia.
Moore, Paul, 315 Texas.
Neugebauer, V. J., Lobby Paso Del Norte Hotel.
Newman, Lee, 611 S. El Paso.
Orndorff, Lee, 407 E. Franklin.
Orndorff, Seth B., 300 Carolina Dr.
Payne, Dale E., 110 N. Stanton.
Pennies, Joe, 1315 N. Ochoa.
Rearick, Harry O., 500 N. Kansas.
Rogers, James E., 406 E. San Antonio.
Rucker, J. R., 7430 Dale Rd.
Sales, Jack, 1315 Texas.
Shacklette, Mary, 3001 Montana.
Simpson, Ross, 604 N. Oregon.
Skidmore, Scott O., 3507 Murray.
Smith, C. C., 512 N. Stanton.
Smith, Hampton S., 2223 Montana.
Spady, Carlotta D., 3910 Mobile.
Stone, Lewis, 2519 N. Piedras.
Swain, A. B., 500 N. Kansas St.
SWEENEY, JOSEPH U., 4830 Montana.
Taylor, Elizabeth A., 1315 Montana.
Thompson, R. C., 2905 Tularosa.
Tyra, Mrs. E., 2827 Pershing.
Vandersall, Dan, 3030 Montana.
Wagner, Dennis, 4900 Montana.
Ward, Ray B., 1800 E. Missouri.
Ware, John A., 2330 Montana.
Watkins, Ben E., 2810 Lebanon St.
Watt, Ray S., 2921 Pershing.
Weems, J. N., 500 N. Kansas.
Wehling, Evelyn, 407 E. Franklin.
White, James C., 401 Caples Bldg.
Whitt, Ira T., 110 N. Stanton.
Wieland, Bernard J., 914 N. Mesa.
Wuljen, Walter L., 5844 Alameda.
Yaeger, W. G., 4222 Pershing Drive.
Zuendt, Wm. M., 308 Bassett Tower.

Fort Worth Real Estate Board

Active Members, 118; Others, 124.
President: J. C. Llewellyn, W. 7th & Montgomery.
Secretary: Mrs. Ruth W. Johnson, 2004 W. T. Waggoner Bldg.

Adams, J. O., 2841 Fifth Ave.
Allen, Ben, Agency, 3116 W. 7th St.
Armstrong, K. W. & Son, 109 W. Henderson, Cleburne.
Baker Brothers Co., Inc., P.O. Box 828, (1).
Baker, Paul E., 3743 Westcliff Rd. S.
Bass, J. S., 7333 Gaston Ave.
Baxter, R. A., 807 Burk Burnett Bldg., (2).
Beaudry, Geo. & Co., 2513 8th Ave.
Beggs, George, 704 Flatiron Bldg.
Bettes, Co., T. J., 1110 Continental Life.
Billings Co., R. B., 308 W. Seminary Dr.
Boggs, J. W., 1001 First Nat'l Bldg.
Bostick, John & Co., 708 Commerce.
Bostwick, S. E., 3301 Grady Ave.
Brants Co., The, 1010 Electric Bldg.
Broyles Co., I. B., 302 Burk Burnett Bldg.
Burch, Mrs. Marzie, 1527 Pruitt, (4).
Burdine Realty, 2724 E. Lancaster.
Calvin Realty Co., 3583 W. 4th St.
Cantrell Real Est., 27 Westcliff Center.
Carb, M. R., Co., 907½ Throckmorton, (2).
Chadwick, Kelroy, 1007 Penn, (2).
Champion Real Estate Service, 3625 Rogers.
Clark, J. G. (Nowlin & Henry), 209 W. 8th St. (2).
Clements, Byron, 3524 Mattison.
Cloer, E. E., Fortune Arms.
Coates, Claude P., 611 W. 4th St., (2).
Collie, W. S. Real Estate, 5200 Camp Bowie Blvd.
Continental Nat'l Bank, 7th & Houston.
Corbett-Arthur Investment Co., 1802 W. T. Waggoner Bldg., (2).
Courtney, Q. P. Real Estate, 1106 Electric Bldg., (2).
Darnell, John H., 3413 Rogers.
Driskell, Joe & Co., 4117 W. Rosedale.
Estes Co., R. P., 801 Dan Waggoner Bldg., (2).
Fillgim & Co., 3615 Camp Bowie Blvd.
First National Bank, 719 Houston St.
First Texas Land & Loan Co., 808 First Nat'l Bldg.
Fort Worth Natl. Bank, 7th & Main, (1).
Foster, J. E. & Son, Inc., 1101 Summit.
Francis, Mrs. Georgia L., 306 S. Main.
Gaines & Co., 816 Burnet.
Gilbert-Max Real Estate Co., 715 American Fidelity Bldg., (2).
Goostree, Lacy W., 700 First Natl. Bank Bldg., (2).
Grady, Robert M. Real Estate, 554 Summit.
Grady, W. R. Jr., 554 Summit.
Gregory & Townsen, Bryan, 700 Texas.
Greenwood, W. H. Land Co., 2945 Hemphill.
Guthrie, Mrs. Inez Real Estate, 2729 White Settlement Rd.
Hammond, Fred M., 3558 Kent.
Hart, T. B., 3533 E. Rosedale, (3).
Hartman Real Estate, Sally, 4723 River Oaks Blvd.
Harwood, Brown, 2007 Pembroke.
Harrison-Kennady & Co., 906 Dan Waggoner Bldg.
Head & Co., Tom, 5401 W. Rosedale.
Hemsell, W. E., 223 American Fidelity Bldg., (2).
Hensley, B. E., 717 Dan Waggoner Bldg., (2).
Hines Realty Co., 3145 Sandage.
Hollingsworth, J. W. (Jim), 3809 Westcliff Rd. S.
Homeseekers Realty Co., 417 Dan Waggonner Bldg.
Horne, J. G., 3828 Frazier.
Housing Authority City of Ft. Worth, 500 West Belknap.
Jackson, E. W. & Co., 515 Bewley Bldg.
Jewell, H. Veal, 816 Burnett St., (2).
Jewell, Lon, & Co., 515 American Fidelity Bldg., (2).
Johnston, Burt Agency, 4012 White Settlement Rd.
Jones, Ross, 4713 Lowell.
Kelley, Jack M., Real Estate Co., 1560 W. Berry, (4).
Killion, M. O., 1506 Cont. Life Bldg.
Lewis & Co., John L., 1510 W. T. Waggoner Bldg.
Llewellyn Realty Co., W. 7th & Montgomery.
Lockwood, Harold R., 5128 Camp Bowie Blvd.
Lutz Realty Co., J. E., 1409 Continental Life.
McCleery, Mrs. Sanny Sue, 3210 White Settlement.
McDONALD & CO., 601 Dan Waggoner Bldg., (2).
McFall-Turley & Co., 554 S. Summit.
McKeever & Co., 2509 W. Berry.
McLamore & Jackson, 4400 Vermont Ave.
Meacham, L. T., 907½ Throckmorton.
Mellina & Co., Geo. J., 814 Dan Waggoner Bldg., (2).
Mirike Development Co., 8209 White Settlement Road, (7).
Monk Bros., 908 First Nat'l Bldg.
Monte Realty Agcy., B. C., 4916 Camp Bowie Blvd.
Moore & Dobkins, 805 Burk Burnett Bldg.
Moreland Realty Co., 3918 W. 6th St.
Morse, H. H., 815½ Throckmorton St., (2).
Myers Co., Duncan D., 1200 W. Arlington.
Newton Co., R. J., 1305 Summit.
Owen Realty Co., 3104 W. 7th St.
Peters, Ted C., 1201 Continental Life Bldg.
Pettie Realty Co., 2610 W. Berry.
Pewitt Realty Co., Ollie A., 27 Westcliff Center.
Pickett Realty Co., 2416 Rogers.
Prewett Real Estate Co., J. G., 1105 W. T. Waggoner Bldg., (2).
Prewitt, Marjorie, 400 W. Third.
Pyle Insurance Agcy., Joe, 816 Burnet.
Rathgeber Co., Paul, 1415 Summit Ave.
Real Estate Sales & Service, 512 Neil P. Anderson Bldg.
Ross Agcy., Jas. K., 1916 W. T. Waggoner Bldg.
Ryan & Co., Thomas M., 301 E. 5th St.
Ryan-Richards-Garrison 1014 Jennings.
Schifters, E. A., 202 Majestic Bldg.
Smith, J. Fred, 3114 A E. Rosedale, (4).
Steel, Mrs. Ollie, 3416 Harwen Terrace.
Taylor & Johnson, 600 N. Sylvania.
Taylor, Mrs. Maurice K., 902 Sinclair Bldg.
Taylor & McBrayer, 400 W. Third.
Trentman Co., The, 406 Burk Burnett Bldg., 2).
True Realty Co., 1740 Martel.
Turnbow, Jack, 2101 Morning Glory.
Wagner, R. W., 5126 Camp Bowie Blvd.
Walker, Herbert G., 101½ W. 6th St.
Walker, Mrs. Marvel G., 803 College.
Wallace-Gilchrist Co., 318 W. T. Waggoner Bldg., (2).
Ward & Co., Russell, 807 Burk Burnett Bldg., (2).
Weatherby, Lester C., 612 W. T. Waggoner Bldg., (2).
Welborn & Welborn, 1205 Electric Bldg.
Williams Insurance Agency, 3615 Camp Bowie Boulevard.
Woolridge, Weldon & Co., 4100 Townsend Dr.

McDONALD & CO.

REALTORS

Dan Waggoner Building

Fort Worth, Texas

Complete
Real Estate Service

•

Commercial Leases and Industrial Sales

Franklin

(Individual Member)

Daggett, Walter M., Rt. 6.

Fredericksburg

(Individual Member)

Kowert, Oliver C. W., 122 E. Main St.

Galveston Real Estate Board

Active Members, 43; Others, 20.
President: Lee Otis Zapp, 910 Center.
Secretary-Treasurer: Joseph L. Schlankey, 2313 Avenue J.

Adriance, John, & Sons, 212 22nd St.
Affleck, T. D., Guaranty Bldg.
Anderson, A., Marine Bldg.
Arnold & Rankin, Guaranty Bldg.
Austin, Grafton T., Jr., 2128 Avenue B.
Boddeker, J. L., & Co., 311 22nd St.
Boddeker, Louis E., 311 22nd St.
Cartwright & Fitzhugh Real Estate Agency, 306 Haden Bldg.
Casey, O. E., 4727 Woodrow.
Chushcoff, Paul, 4701 Caduceus.
Clason, E. C., Guaranty Bldg.
Currie, R. T., Trust Bldg.
Flautt, Ria J., Guaranty Bldg.
Foreman, Aaron, Guaranty Bldg.
Godwin, Mrs. D. Stuart, 1524 31st St.
Goldhirsh, David M., 2411 Mechanic.
Harris, Fletcher, Guaranty Bldg.
Hawkins, Jas. A., 2308 Ball.
Henck Agency, A. J., 213 Tremont.
Henck, Arthur, 2121 Ave. J.
Hervey Realty Company, Guaranty Bldg.
Housing Authority of Galveston, 5228 Broadway.
Junemann, Fred C., Haden Bldg.
Kellner & Avers Agency, 2307 Mechanic.
Lobenstein, W. F., 1905 Market St.
McKenzie, Jack W., Trust Bldg.
Michaelis, E. R., Guaranty Bldg.
Neumann, E. W., 1425 53rd St.
Northen, E. C., Realty Co., ANICO Bldg.
Oppermann, C. F., Guaranty Bldg.
Rosas, Esther Dur'an, Stewart Bldg.
Ross, J. H., League City, Texas.
Schlankey & Sons, 2201 Avenue B.
Scott, Thos. B., 508 21st St.
Strickland, George B., Trust Bldg.
Sunseri, Frank J., Guaranty Bldg.
Tollett, H. J., & Co., 412 Trust Bldg.
Vanskike, A. C., 713 24th St.
Verkins, Henslee & Co., 2228 Mechanic.
Waterman Realty Agency, 2109 Church.
Wimberly, C. E., 2411 Sealy.
Wittjen, B., Haden Bldg.
Zapp, Lee Otis, 910 Center.

Greenville

(Individual Member)

Smith, Victor H., 210 Exchange Bank Bldg., Box 1021.

Harlingen Real Estate Board

Active Members, 29; Others, 1.
President: J. E. "Jake" Koger, opposite the Post Office.
Secretary-Treasurer: R. T. Moore, 203 E. Van Buren.

Bohnman, H. W., 123 S. First St.
Boone, S. P., Box 533.
Christy, George J., Commerce Bldg.
Datzman, Walter L., 221 E. Jackson St.
Davis, A. R., (A. R. Davis Real Estate), Reese-Wil-Mond Bldg.
Haynes, Ray A., 921 E. Harrison St.
Herren, Ruben M. (Herren Realty Co.), Reese-Wil-Mond Hotel Bldg.
Holley, Wm. E., 116 E. Commerce, Le Feria.
Jennings, Stuart E., Carter Bldg.
Koger, J. E. "Jake" (Koger Realty Co.), P.O. Box 1451.
Longino, Hart, Stuart Pl.
Magee, Thelma, 108 W. Van Buren St.
McClure, Edison W., 309 S. First St.
McKenna, Gerald, 120 W. Jackson St.
McKowen, Stanley, San Benito.
McNabb, Ed R., Box 1968.
Moore, R. T., 203 E. Van Buren.
O'Gorman, David S., 115 S. 15th St.
O'Keiff, S. R., 202 N. 15th St.
Pile, Leo V., Stiernberg Bldg.
Powers, J. Mike, Stiernberg Bldg.
Pritchard, Clayton, Embee Bldg.
Reinhardt, Frank, Joseph Bldg.
Rose, J. M., 113 W. Van Buren.
Rozell, W. O., Embee Bldg.
Rushing, Maloy E., 305 E. Jackson.
Schueobach, D. W. (Reliance Inv. Co.), Madison Hotel Bldg.
Scott, T. W. (Scott Realty Co.), Madison Hotel Bldg.
Shaw, W. B. (W. B. Shaw Realty Co.), 112 N. First St.

Hereford, Texas

Irrigated Land
Stock Farms
Wheat Land
Ranches

Any size tracts

J. C. RICKETTS

133 W. Third Street

Hempstead

(Individual Members)

Cox, W. J., Box 164.
Jones, Ray D., P.O. Box 515.

Hereford Real Estate Board

Active Members, 9.
President: Sam Nunnally, 136 N. Main.
Secretary: Mrs. Brucie Rose, 107 E. 3rd.

Barber, Frank, 107 E. 3rd.
Hornby, J. M., 3rd & Sampson.
Metcalf, W. R., 632 W. First.
Nunnally, Sam, 136 N. Main.
RICKETTS, J. C., 133 W. 3rd.
Rose, Mrs. Brucie, 107 E. 3rd.
Sowell, Chas. R., Box 464.
Weir, J. C., 105 Main.
Wesson, N. L., 317 Sampson.
Williams, Glenn H. 317 Sampson.

Houston Real Estate Board

Active Members, 361; Others, 442.
President: M. W. Lee, 1611 Caroline.
Secretary: C. H. Bell, 720 Dallas cor. Milam.

Aarts, Wm. J., 307 M & M Bldg.
Adams, S. N., 4000 Westheimer.
Allison, Neville F., 311 Abstract & Title Bldg.
American Title Guaranty Co., Esperson Bldg.
Amis, Lewis W. (Bering Realty Corp.).
Antone, K. E., 602 Sterling Bldg.
Appelt, Leslie L. (Hugh January Co.).
Archer Development Co. Inc., 809 Kress Bldg.
Ardi Co., The, 1213 Capitol Ave.
Armstead, Mrs. Zella (Village Realty).
Armstrong Realty Co., 3924 Old Spanish Trail.
Arnold, J. E., 6871 Lawndale.
Averdieck Realty Co., Ed., 1503 Jefferson.
Axelrad, Sylvia, 819 Union Nat'l Bank Bldg.
Babineck Realty Co., 1011 Yale St.
Bacon, W. R., 3217 Fannin.
Bailey, Mrs. Margaret Scott, 2121 Banks.
Baker, J. C., 2602 Lidstone St.
Baker, Mrs. Reba., 6110 Lyons.
Bankers Mortgage Co., Bankers Mortg. Bldg.
Banks Realty Associates, Melrose Bldg.
Barnette Realty Co., 7008 Lyons.
Barrett, R. Y., 2007 Wichita.
Bass, O. E. Jr., 5404 Valerie, Bellaire.
Bates, O. J., 2500 N. Shepherd Dr.
Beach, Margaret Dew, 2507 Shakespeare Rd.
Beacon Realty Co., 2294 W. Holcombe.
Bearden, Thomas H., 4011 Sul Ross.
Beckner-Boyd Realtors (Lucille Beckner), 2528 W. Holcombe.
Bell, George W. Jr., 2242 W. Holcombe Blvd.
Bell & Jackson (Curtis C. Bell), 7700 Homestead Rd.
Bering Realty Corp., 10206 Memorial Dr.
Bernrieder, Wm. A., 2802 Revere.
Bernstein, Lillian (Rosedale Realty Co.).
Betels, E. D., 3716 Farbar St.
Bettes, T. J. Co., 616 Fannin.
Bishop, Russell V., 5335 Telephone Rd.
Bissonnet Rental & Sales, 2132 Bissonnet.
Black, B. D. Realty Co., 4215 Graustark.
Blackshear, Jack, 2911 Julian St.
Blake-Pounds Agency, 529 West Bldg.
Boone, James P. (Southwestern Realty Co.), 4320 Alief Rd.
Borden, W. S., 6323 Lyons Ave.
Botts, Harry B., 1231 Commerce Bldg.
Botts, Mrs. Thos. H., 2015 S. Shepherd.
Boudreaux, J. Aronce, 4721 Laurel St., Bellaire.
Boyd, Beuron, 9310 Fulton St.
Brace & Carruth, 706 Garden Oaks Blvd.
Bramlett, Bill, 4500 Old Spanish Trail.
Braeswood Bldg. & Dev. Co., 2265 W. Holcombe.

Branstetter, Eloise, 3422 Nottingham.
Branum, W. C. (Southwest Realty Co.), 1223 Westheimer.
Bromley, H. L. (Garmon-Bromley).
Brashear, S. M., 2415 San Jacinto, Suite 207.
Brosius, Mrs. Ethel, 502 Hathaway.
Broun, E. Conway, 324 West Bldg.
Brown, Stubs, 2432 Times.
Brown, W. Edward, 1039 Kirby Dr.
Browne, Mrs. Freddie, 903 Kirby Dr.
Brummett, T. L., 3220 Louisiana.
Brush, A. A., 2403 Waugh Dr.
Bullen, Thomas K., 3217 Fannin.
Burchfield, W. G. & Bros. (R. O. Burchfield), 309 Rusk Bldg.
Business Exchange, 510 Chronicle Bldg.
Caldwell, David R., 2626 Westheimer.
Campbell-Cozad, 3602 Broad St.
Cargill Realty Co. (James W. Cargill), 748 12th.
Carr, Louis C. Co. (Louis C. Carr), 407 Southern Standard Bldg.
Carroll, R. J. Realty Co. (Rufus J. Carroll), 424 W. 19th St.
Cary, Elmer E., 4208 Montrose Blvd.
Casey, L. A. "Pat," Rice Hotel.
Casey, Sam R., 111 Beverly Lane, Bellaire.
Cathriner, Joe (West University Place Bldg. and Realty Co.), 3202 University Blvd.
Cauble Realty Co., 3716 Mt. Vernon.
Christie, Mrs. George R., 2127 Troon Rd.
Cleburne Realty, 1910 Blodgett.
Cline, A. R. (Cline Mortgage & Trust Co.), 432 First Nat'l Bank Bldg.
Cochran, Roy A., 1933 Dryden Rd.
Cockburn, H. C., 1740 Commerce Bldg.
Cocking, E. B. (The Oakes Rlty. Co.), 2842 N. Shepherd Dr.
Collins, R. S., 330 First Nat'l Bank Bldg.
Commercial Title Co., 310 Stewart Bldg.
Cone, Mrs. Comora, 4503 Griggs Rd.
Connor, Robert G., Triangle Properties, 3717 S. Shepherd.
Cooper-McCreight, 1604 Westheimer.
Corzelius, F. M., 2401 Gulf Bldg.
Couch, Lula O., 5519 Lawndale St.
Cox, J. Proctor, 2059 Sul Ross.
Crain, Carter F. (Garden Oaks Co.), 3402 N. Shepherd Dr.
Crandall, J. R. Co., 2332 Addison.
Cumings, Mrs. Cleo E., 4209 S. Judson.
Cummings, Mrs. Thomas L., Hill Top Pl., Rye, New York.
Danby & Co. (Harry B. Danby), 319 Kress Bldg.
Darden & Co. (A. H. Darden), 1020 Holcombe Blvd.
Davant, Phil E., 1231 Commerce Bldg.
Davern, J. Emmet, 3104 S. Main St.
Davis, Harriet, 1736 Westheimer.
Davis, J. Carl, 614 Harold St.
Davis, John G. (Gulf Freeway Realtors), 7830 Park Place Blvd.
Davis, Lamar W. Sr., 4101 San Jacinto St.
Dickey, William M., 2719 Westheimer Rd.
Dietrich, N. O. C. "Jack" (The Ardi Co.), 3604 N. Main.
Diserens, Ora, 3516 Mt. Vernon.
Dissen, W. J., 633 First Nat'l Bank Bldg.
Dixon, T. K. Jr., 1973 W. Gray, Office 9.
Dodson, S. L. (Great Southern Life Ins. Co.), 401 Louisiana.
Draper, Harvey W., 3401 Tampa.
Duff, Mrs. Kathryn R., 721 Garden Oaks Blvd.
Dyke, Ramsey, 2714 Renshaw.
Edmiston, Mrs. Nat, 3659 Meadow Lake Lane.
Edmonds, T. N., 8702 Jensen Dr.
Edwards Realty Co. (E. P. Edwards), 4216 Julian St.
Ehman, Carl B. (Carl B. Ehman Realty Co.), 321 Bankers Mtg. Bldg.
Ellis, Fred H., 5511 Starling.
Ellis, J. R. (The Robison Co.).
Ellis, Lionel J., 426 West Bldg.
Ellis, Matt A., 3007 Rosedale.
Elrod, J. F., 510 City Nat'l Bank Bldg.
Epstein, Sam, 1008 Scanlan Bldg.
Etheredge, A. J. Co. (A. J. Etheredge), 704 State Nat'l Bldg.
Eversberg, O. L., 605-7 West Bldg.
Everts, H. P. (J. E. Foster & Sons), 1306 Rusk Ave.
Farrington, Wm. G. Co. (Wm. G. Farrington), 1661 Tanglewood Rd.
Faulkner Homebuilders (C. B. Faulkner), 511 West Bldg.
Feldt, Sam Co. (Sam Feldt), 6122 Almeda.
Fellers, Morgan S. (Webster & Fellers).
Finley, H. F., 5123 Fulton.
First Mortgage Co. of Houston Inc., 510 Taft.
First National Bank, 201 Main St.
Fordyce, O. W., 1213 Capitol, P.O. Box 515.
Forney, L. J., First Nat'l Bank, 201 Main St.
Foster Development Co. (A. R. Foster), 1109 Rosine.
Foster, J. E. & Son Inc., 1306 Rusk Ave.
Freid, Frank, 6122 Del Rio.
Furlong, I. D., 1231 Commerce Bldg.
Gaffney, W. B., 3908 Main St.
Garden Oaks Co. (F. Carter Crain), 3403 N. Shepherd Dr.
Garden Oaks Realty & Bldg. Co. (P. S. Luttrell), 3205 N. Shepherd.
Garmon-Bromley Realty Co., 5405 Kirby Dr.
Giles, Mrs. E. W. (Bissonnet Rental & Sales), 2132 Bissonnet.
Godine, G. A. Jr. (Gulf Coast Investment Corp), P.O. Box 1660.
Godbold, M. H., 3848 Bellfontaine.
Godwin Realty Co. (Mrs. D. Stuart Godwin Jr.), 3030 Fairhope.
Goodwin, A. O., P.O. Box 153, Madison, Indiana.
Goss-Traverse (J. W. Traverse), 772 M & M Bldg.

Hester & Wise, Inc.

Specialists in Business Property

Ernest A. Hester
Paul E. Wise

Esperson Building Phone: Ca-0311

Houston, Texas

Graham, Roy E., 9910 Jensen Dr.
Grantham, J. E. Realty Co. (J. E. Grantham), 7463 Southway, Box 482.
Great Southern Life Ins. Co., 401 Louisiana.
Greenfield, J. B., 601 Herman Bldg.
Gregory, Millard H. (Holmes Realty Co.).
Gulf Coast Investment Corp. (G. A. Godine Jr.), 1903 Hermann Dr.
Gulf Freeway Realtors (John G. Davis), 7810 Park Pl. Blvd.
Gulf-Port Mortgage Co. (C. N. Peck), 501 Shell Bldg.
Guthrie Realty Co. (Don T. Guthrie), 2610 S. Shepherd Dr.
Guthrie, Thomas H., 104 Sul Ross.
Hackney, T. F., 408 Union Nat'l Bank Bldg.
Hamilton, C. Malcolm (T. J. Bettes Co.), 616 Fannin St.
Harp, Mrs. L. L. (Godwin & Harp Rlty.), 3815 Garrot.
Harris, Glenn, 4120 Austin St.
Heiner, R. C., 3706 Charleston.
Henry, Marvin (Personality Homes Inc.).
HESTER & WISE INC. (E. A. Hester), 310 Neils Esperson Bldg.
Hill, John I., One Main St.
Hillin Realty (Mrs. S. H. Hillin), 4602 Devon.
HODELL & CO. (H. O. Hodell Jr.), 2111 Westheimer.
Hodell & Co. (H. W. H. Meyer Sr.), 4120 Griggs Rd.
Hogan, Sterling (Southern Lumber Co.), 5200 Griggs Rd.
Holliday Realty Co. (Mrs. A. R. Holliday), 2402 Locke Lane.
Holmes Realty Co. (Millard H. Gregory), 4810 Hazard.
Home Owned Properties (R. W. Holtz), 1306 Texas Ave.
Home Title Co. (Murray McCoy), 2200 Main.
Horne, W. A., 1813 Second Nat'l Bank.
Houck Realty Co. (H. R. Houck), 3801 Bellaire Blvd.
House Estate, H. C. (Frank Teague), 810 Union Nat'l Bank Bldg.
HOUSTON BANK & TRUST CO. (C. E. Woodall), Main at Franklin.
Houston First Federal Savings & Loan Ass'n (Marvin A. Jacob), 114 Capital Ave.
Houston Home Sales (John B. Taub), 1949 Milby St.
Houston Mtg. Co. (Philip J. Kleas), 801 Nat'l Standard Bldg.
Houston National Bank (B. W. Lakenmacher), Main at Franklin.
Houston Title Guaranty Co. (F. A. Stamper), 1202 Caroline.
Hudson Realty Co. (David H. Hudson), 211 Citizens State Bank Bldg.
Hughes, Charles A., 3539 Oak Forest Dr.
Hunter, F. A., 2008 Richmond.
Hurlock Realty Corp. (C. H. & Haynes Hurlock), 401 Citizens State Bk. Bldg.
Hyland, William, 4017 Tennyson.
Ingram Realty Co. (James W. Ingram Jr.), 203 Houston Title Bldg.
Irwin, Brown C., 4322 Laurel Dr. (21).
James, M. H., 307 M & M Bldg.
James, Meredith Jr., 307 M & M Bldg.
JANUARY, HUGH & CO. (Hugh January), Gulf Bldg.
Johnson Realty Co. (Alex J. Johnson), 1930 McCarty.
Johnson, C. N., 400 Citizens State Bank Bldg.
Johnson Realty Co. (Alex Johnson), 1930 McCarty.

Houston Bank and Trust Company

"Texas' Oldest Trust Company"

COMPLETE
REAL ESTATE SERVICE

C. E. Woodall, S.I.R.
Manager Real Estate Sales Department

Main at Franklin, Houston, Tex.

Jolley, Allen & Seaman (L. H. Jolley), 209 Abstract & Title Bldg.
Jolissaint & Co. (M. A. Jolissaint), 400 Elgin St.
Jones, Buck H., 3801½ N. Main St.
Jones, Verla M. (South End Properties).
Jordan, R. A., 3930 Law St.
Keith, Julian T. (Realty Mortg. Co. Inc.).
King, J. B. (Texas General Investment Co.).
Kleas, Phillip L. (Houston Mtg. Co.).
Knapp, C. J. & Co. (C. J. Knapp), 1105 Sterling Bldg.
Knapp, Carl M., 3272 Westheimer Rd.
Koch, Lawrence, P.O. Box 1141.
Kuldell, Bob, 5100 Fannin St.
Lacefield, W. O. (U.S. Realty Sales of Houston).
Lakenmacher, B. W. (Houston Nat'l Bank).
Lee, Albert Realty Co., 8423 Jensen.
Lee, Howard C. (Commercial Title Co.), 310 Stewart Bldg.
Lee, M. W., (Texas Mortgage Co.).
Leedom Realty Co., 4052 Bellaire Blvd.
Leicher & Leicher (J. F. Leicher), 5115 Holmes Rd.
Levin, Harry M., %Sam Rlty. Co.), 1820 Calhoun.
Ligon, Vivien, 1405 Waugh Dr.
Lincoln Land C. Ltd. (Hugh G. Smith), 406½ Milam St.
Lipscomb Rlty Co. (W. C. Lipscomb), 1512 Pease Ave.
Lipsitz, Louis, 441 West Bldg.
Loftis & Co., C. M. (C. M. Loftis), 3525 Bellaire Blvd.
Loomis & Woolsey (E. S. Loomis), 4315 Garrot St.
Long, Mrs. George, 5002 Caroline Blvd.
Lowe, Mrs. Jean, Rt. 9, Box 1065.
Lumpkin, C. P. (Pat), 904 City Nat'l Bank Bldg.
Luttrell, P. S. (Garden Oakes Realty & Bldg. Co.).
Lyon, James E., 2023 S. Shepherd Dr.
Lyons, R. W., 3924 Old Spanish Trail.
McBride, Charles O., 708 Bankers Mortg. Bldg.
McCanse Co. Inc. (Geo. A. & Keith McCanse), 314 Winkler Dr.
McCarver, Barbara B., 1823 Southmore.
McConnell, B. C. Real Est., 3910 Travis.
McCoy, Murray (Home Title Co.).
McCrory, E. D. (American Title Guaranty Co.), Esperson Bldg.
McGlasson Realty Co. (Bennie D. McGlasson), 2007 Wichita.
McGuire, Ben G. & Co. (Ben G. McGuire), 803 Bankers Mtg. Blg.
McKinley, Jean S., 1938 W. Clay St.
Mabry, Tom C., 742 First Nat'l Bank Bldg.
Magnolia Park Land Co. (David L. Stirton), 1612 Sec. Nat'l Bank Bldg.
Main St. Rlty. Co. (K. E. Antone), 602 Sterling Bldg.
Mangum, E. E. Jr. (Archer Development Co. Inc.), 809 Kress Bldg.
Martin, Joe L. (Temple Lbr. Co.).
Martin, W. C. Jr., 4610 Brinkman Rd.
Maybee, Charles J., 2204 Fannin.
Memorial Drive Rlty. Co., 919 Calhoun.
Merrill, Mrs. F. A., 2352 Wroxton.
Meyer, H. W. H. St. (Hodell & Co.).
Meyer Realty Co., 639 Kress Bldg.
Miller & Robinson (Bob Robinson), 2401 Blodgett.
Mills, Wm. H., 2301 N. Shepherd Dr.
Minchen, Sam, 1915 S. Shepherd Dr.
Modglin, Carl F., 1401 City Nat'l Bank Bldg.
Moise Realty Co. (Mrs. L. S. Moise), 1845½ W. Alabama.
Moody, Robert E. (Perry-Moody).
Moore & Co. (Pauline Moore), 5405 La Branch.
Moore, W. W. (Bankers Mortgage Co.).
Morris, Ray, 2438 Albans Rd.
Morris, Mrs. Turman S., 1702 Richmond.
Morrison, Chas. R. Sr., 1938 Temple Dr.
Mortgage & Trust Co. (Alfred L. Raney), 811 Caroline.
Mott, Harry L., 2506 River Oaks Blvd.
Murphy, C. Mike (Braeswood Bldg. & Dev. Co.), 2265 W. Holcombe.
Musacchia, George, 3916 Griggs Rd.
National Bank of Commerce (John E. Whitmore).
Nelms, Irwin, 115 Ipswich Rd.
Neuhaus Investment Co. (H. E. Neuhaus), 818 Union Nat'l Bank Bldg.
Newkirk, Robert & Co. (Robert Newkirk), 11531 Memorial Dr.
Neyland, A. L., 3937 Coleridge St.
Norman, J. S. Realty Co. (J. S. Norman), 8400 Long Point Rd.
Norton, George, 1615 Turnpike.
Oakes Realty Co., The (E. B. Cocking), 2842 N. Shepherd Dr.
O'Brien, Jerry, 504 Citizens State Bank Bldg.
O'Connor, James R., 3007 M.A.S. St., Apt. 2.
O'Donnell, Lawrence (Suburban Homes Realty).
Ogg, Marguerite (Town & Country Properties).
Olson Brothers (A. E. Olson), 2541 Times Blvd.
Oppermann Bros. Realty Co. (Edw. K. Oppermann), 5226 Buffalo Speedway.
Osenbaugh, Mrs. C. C., 1418 McGowen.
Osenbaugh Realtors (C. C. Osenbaugh), 1418 McGowen.
Outlaw, Jesse H., 2404 Airline.
Owens, L. C. (Southern Abstract & Title Co.).
Owens, R. B., 4546 Richmond Rd., Bellaire.

HODELL & CO.

Real Estate Counselors

43 Salesmen
Covering All Types of
Real Estate

2111 Westheimer
Houston 6, Texas

KE-2501

Pabst Co., The (J. Pabst), 737 Cross Timbers.
Parks, Claxton & Associates (Claxton Parks), 2626 Westheimer.
Parks, E. A. & Co. (E. A. Parks), 1226 Ridgeley Dr.
Peck, C. N. (Gulf-Port Mortgage Co.).
Peckinpaugh Development Corp. (W. T. Peckinpaugh), 2510 Travis.
Peebles Rlty. Co. (Herbert Peebles), 1932 Bissonnet St.
Perry-Moody (Robert E. Moody), 4532 Telephone Rd.
Personality Homes Inc. (Marvin Henry), 2002 Althea.
Piehl, R. A., 738 First Nat'l Bank Bldg.
Pirkle, Paul P., 721 E. 11th St.
Potter, Hugh (River Oaks Corp.), P.O. Box 13155.
Potter, Hugh Jr. (River Oaks Corp.).
Potter, Joe B. Realtors (Joe B. Potter), 4500 Montrose.
Pounds, H. E. (Blake-Pounds Agency), 529 West Bldg.
Price, W. Louis, 4215 Graustark.
Prichard & Tresch Rlty. Co., 3803 Portsmouth.
Rainey, Walter M. Jr., 408 Union Nat'l Bank Bldg.
Raney, Alfred, Mortg. & Trust Inc.
Realty Mortgage Co., 634 Bank of Commerce Bldg.
Reed, Ira F., 330 First Nat'l Bank Bldg.
Reed, Jack F., 6601 Telephone Rd.
Reed, R. C. Realty Co. (R. C. Reed), 305 Terrace Dr.
Reeves, E. R. Realty Co. (E. R. Reeves), 1115 W. 43rd St.
Rentfrow, Anette Witte, 6537 Edloe.
Rice, H. T., 3317 Montrose.
Richards, Harry E., Second Nat'l Bank, Main at Rusk.
Riddick, Mrs. Campbell W., 2208 Brentwood Dr.
Riess, Al H. 6303 Jefferson.
Ringer Properties Inc. (V. P. Ringer), 1401 W. Gray at Waugh Dr.
Rice, H. T., 3317 Montrose.
River Oaks Corp., 2500 River Oaks Blvd.
Roberts, Mrs. Ruth Gibson, 3716 Georgetown.
Robertson, William Sr., 3319 Leeland.
Robertson, Wm. Jr., 5115 Cedar St.
Robinson, Bob, Miller & Robinson.
Robinson, T. A., First Mortg. Co. of Houston Inc.
Robison Co., The (J. R. Ellis), 2908 Kirby Dr.
Rodrigue, Maryland, 5330 Petty.
Roemer, Paul C., 741 First Nat'l Bank Bldg.
Rogers, A. M. Sr., 2225 Riverside Dr.
Rosedale Realty Co. (Lillian G. Bernstein), 2707 Rosedale.
Ross, Dolly Realty Co. (Mrs. Dolly M. Ross), 2302 Swift.
Rothschild, Sigmond, 507 First Nat'l Bank Bldg.
Rowe, M. A. "Cap", 1015 Electric Bldg.
Rudersdorf, Stella, 603 Elgin.
Sacks Realty & Loan Co. (Louis Sacks), 200 Richmond Ave.
Saffold, Wm. D., 4511 Kyle.
Sammis Realty Service, 3401 S. Shepherd Dr.
Sam, Joe M., 1820 Calhoun.
San Jacinto Homes (Dow J. Zabolio), 6115 La Sulette Dr.
Sargent, Charley H., 4002 Montrose Blvd.
Second National Bank (Harry E. Richards), Main at Rusk.

Owners and Developers of Industrial Properties

Commercial & Industrial Sales & Leases

HUGH JANUARY & CO.
Gulf Building
Houston, Texas **CA-1301**

HOUSTON (Cont.)
Seymour Realty Co. (H. C. Seymour), 5328 Auden.
Shively, Mrs. Lee, 1118 Bartlett.
Sladous, E. G., Mount Air Camp, Eureka Springs, Ark.
Silverman, Melvin A., 6205 Almeda.
Simmons, R. L., Realty Co. (R. L. Simmons), 549 S. Rice Ave., Bellaire.
Sisson, W. Cecil, 402 Rusk Bldg.
Sledge Realty Co. (C. P. Sledge), 3543½ Michaux.
Smith, Hugh G. (Lincoln Land Co. Ltd.).
Smith, M. R. (Wes-Land Realty Co.), 6723 Weslayan St.
South End Properties Co. (Mrs. Verla M. Jones), 1833 Richmond.
South Texas Nat'l Bank (T. O. Taylor Jr.), 213 Main St.
South Texas Investment Co. (Beuron Boyd), 9310 Fulton St. (22).
Southern Abstract & Title Co. (L. C. Owens), 211 Gibralter Bldg.
Southern Lumber Co. (Sterling Hogan), 7525 S. Park Dr.
Southwest Realty Co. (W. C. Branum), 1223 Westheimer.
Southwestern Realty Co. (J. P. Boone), 4320 Alief Rd.
Stamper, F. A. (Houston Title Guaranty Co.).
Stancliff, T. H., 2531 Binz.
Stanfield, Roy R., 6320 Long Dr.
Stanley, Alice C. (Cleburne Realty).
Steinberg, B. C. (Business Exhange).
Stewart, Mrs. Dorothy Scott, 5205 Westchester.
Stewart Title Guaranty Co. (Lester O. Weison), Guaranty Bldg.
Stirton, David (Magnolia Park Land Co.).
Stirton, Mrs. J. K. (Ellen), 1612 Second Nat'l Bank Bldg.
Strey, Louis L., 300 Citizens State Bank Bldg.
Strickland, Miles, 1504 Fannin.
Suburban Homes Realty (Lawrence O'Donnell, 9102 Humble Rd.
Susholtz, S. Alex (Brace & Carruth), 706 Garden Oaks Blvd.
Swilley, H. D., 1711 McKee St.
Tamborello Bros. (Mrs. C. V. Tamborello), 4003 W. Alabama.
Taub, John B. (Houston Home Sales).
Taylor, Allen L., 3210 Robinhood.
Taylor, T. O. (South Texas Nat'l Bank).
Teague, Frank (H. C. House Estate).
Temple Lumber Co. (J. L. Martin), P.O. Box 1811.
Texas General Investment Co. (J. B. King), 511 West Bldg.
Texas Mortgage Co. (M. W. Lee), 1611 Caroline.
Texas Title Co. (James S. Thornton), Abstract & Title Bldg.
Theall, Marie F., 1919 Colquitt.
Thompson, E. E., P.O. Box 10146.
Thompson, W. E., 201 Guaranty Bldg.
Thorton, James S. See Texas Title Co.)
Todd, F. Paul, 3618 Brock.
Town & Country Prop. Co., 12628 Market St.
J. W. Traverse (See Goss-Traverse Co.)
Triangle Properties (Robert G. Connor), 3717 S. Shepherd.
Triplett, E. V., 325½ N. Thompson, McClain Bldg., Conroe.
Ullrich, Maudie J., 2015 S. Shepherd Dr.
U. S. Realty Sales of Houston (W. O. Lacefield), 1800 Austin St.
Village Realty, 2424 Bissonnet (Mrs. Zella Armstead)
Wade, Lynn L. (See Beacon Realty Co.)
Wadley Bros., 2615 Times Blvd. (Fred L. Wadley)
Wakefield Realty, 511 E. 14th (Mrs. Rebecca Wakefield)
Walker's Real Estate, 220 Hathaway (M. C. "Bill" Walker, Jr.)
Wallace, Ralph R., Mrs., 235 Santa Fe Dr.
Waller, Alwyn P., 630 Chronicle Bldg.
Ward, Ben H. & Co., 2115 Kingston Dr.
Washam, W. B. Jr., 530 First Nat'l Bank Bldg.
Webster & Fellers Realtors, 4921 Bellaire Blvd. (Bellaire)
Wedin & Johnson, 7646 Harrisburg.
Weisenberger Co., The, (J. H. Weisenberger), 705 Herman Bldg.
Weison, Lester O. (See Stewart Title Guaranty Co.)
Weiss Realty Co., Harry, 7601 Edna St.
Wes-Land Realty Co., 6723 Weslayan St. (M. R. Smith)
West, Jim Bldg. Co. (J.R. West), 226 Winkler Dr.
West Realty & Investment Co. (S. D. West), 635 Bankers Mtg. Bldg.
West University Place Bldg. & Realty Co. Joe Cathriner), 3202 University Blvd.
Westerhaus, Albert W. & Co. (Albert W. Westerhaus), 737 Kress Bldg.
White, L. P., 2302 Indiana St.
Whitmore, John E., Nat'l Bank of Commerce.
Wiley, Mrs. Paul, 3102 Milam St.
Wolf, Jno. E. Realty Co., 2339 Bissonnet.
Woodall, C. E. (See Houston Bank & Trust Co.)
Woods, George E. Jr., 1988 W. Gray.
Wright, Geo. P. Realty Co. (George P. Wright), 3636 Westheimer.
Wright Loan & Securities Co. (Raymond Wright), 634 First Nat'l Bank Bldg.
Wyatt, C. Don, 618 Chronicle Bldg.
Wyatt, Earl A., 626 Chronicle Bldg.
Yeager, C. R., 602 Citizens State Bank Bldg.
Young, Frank P., 1915 S. Shepherd Dr.
Zabolio, Dow J. (See San Jacinto Homes)
Zentman, Mrs. Angelika, 1266 Dove Lane.
Zuber, S. R. (Reg), 2222Westheimer.

Jasper
(Individual Member)
Adams, F. P., First State Bank Bldg.

Kerrville Real Estate Board

Active Members, 13; Others, 5.
President: R. A. Remschel, 101 W. Main St.
Secretary: Chas. W. Henry, 211 Earl Garrett St.
Bailey, John W., P.O. Box 117, Ingram.
Connally, Mrs. Rita M., Ingram.
Dischinger, E. R., 810 Water St.
Fulbright, V. D., 217 Junction Rd.
Furman, John R., 807 Water St.
Harrison, A. L., 915 -C- Water St.
Henry, Chas. W., 211 Earl Garrett St.
Kellogg, W. B., Barker Bldg.
McCall, C. H., Junction Hgwy.
McCoy, G. C., 719 Water St.
Orr, R. Payne, Hunt, Tex.
Sublett, Herman, P.O. Box 68, Ingram.
Remschel, R. A., 101 W. Main St.

Kingsville Real Estate Board

Active Members, 6.
Cypher, John A., Flato Bldg.
Morgan, John D., 319 E. Kleberg Ave.
Sims, Ben Oris, 115 N. 6th St.
Stahl, C. R., 115 N. 6th St.
Tunnell, J. L., 618 S. 6th St.
Woods, D. C., 111 N. 6th St.

LaGrange
(Individual Members)
Burkett, J. S. (Burkett & Roitsch), 508 N. Washington.
Rehmet, Rich.
Richardson, Clen D., P.O. Box 307, LaGrange Drug Bldg.
Roitsch, Edgar (Burkett & Roitsch), 201 Schroeder Bldg., Box 599.

Lampasas
(Individual Member)
Peeler, Fred.

Laredo Real Estate Board

Active Members, 5.
President: E. J. Dryden Jr., Sames Moore Bldg.
Secretary: Ralph Johnson, P.O. Box 1324.
Dryden, E. J. Jr., P.O. Box 485.
Dryden, E. J. Sr., P.O. Box 485.
Perkins, Claudine A., P.O. Box 57.
Perkins, Lyle N., P.O. Box 57.
Stich, Fred W., 1315 Iturbid St.

Longview Board of Realtors

Active Members, 35; Others, 41.
President: W. A. Goodnight, 1116 Mobberly.
Secretary: Bob Coffey, P.O. Box 487.
Alotto, C. R. (Charlie), 500 Young St.
Asaff, Tommy, Box 1465.
Batman, Frank, 2038 S. High St.
Bauske, Jack, 110 Glenn Drive.
Booth, J. Willis, 362 W. Tyler.
Booth, T. E., 362 W. Tyler.
BRUCE, CARL, Gladewater.
Coffey, Bob, Box 487.
Ellis, B. H., Box 51.
Ellis, Mrs. B. H., Box 51.
Gilstrap, Orin, 221 Bramlette Bldg.
Goodnight, Alvin, 1116 Mobberly.
Hancock, J. C. Jr., Henderson.
Harrell, H. S., First Nat'l Bank Bldg.
Herman, V. J., 507 Mobberly.

In
Gladewater, Texas
See
Carl Bruce, Realtor
For
Complete Real Estate Service
P.O. Box 668
GLADEWATER, TEXAS

Kinnebrew, Mrs. Marie, 219 Glover Crim Bldg.
Lemmons, Gilbert B. K., Box 933.
Lubetkin, Mrs. Mary, 1507 S. Green St.
Owings, W. R. Jr., 403 N. Green St.
Perkins, Mrs. Ella, 709 Birdsong.
Perkins, O. C., 709 Birdsong.
Reeves, C. S., 1708 S. 12th St.
Rogers, W. Lawrence, 822 E. Methvin.
Scales, Mrs. Delta, 202 Jefferson.
Short, Joe John, 112 N. Martin, Kilgore.
Spikes, Tom, 1707 S. High.
Stokes, E. E., Glover-Crim Bldg.
Trantham, S. A., 603 E. Whaley.
Walker, Mrs. Cleo, Box 2323.
Walter, G. E., Box 1733.
Walters, J. H., Box 2029.
Warnix, D. N., Quick Service Realty, Greggton.
Wells, R. T., P.O. Box 1287.
Williams, R. B., 207 Glover Crim Bldg.
Wood, R. M., Gladewater.

Lubbock Real Estate Board

Active Members, 39; Others, 29.
President: Oliver S. Cates, 1116 14th St.
Secretary: Lucian Moore, 1312 Texas Ave.
Allen, Ed. D., 1006 13th.
Aydelotte, Chas. Wm., 1313 College Ave.
Baggett & Baggett, 215 Lubbock Nat'l Bank Bldg.
Bennett, Frank J., 3501 27th.
Burleson & Osborn, Myrick Bldg.
Brock, J. H. & Co., 1417 Texas Ave.
Caraway, Sid, 1917 Ave. L.
Casey-Delaney Co., 1629 Broadway.
Chapman, J. W. & Sons, 1011 14th St.
Cocanougher, A. T., 1114A Texas Ave.
Crews, H. W. Real Estate Service, 917A Ave. H.
Douglas, R. E., 912 13th St.
Emery, R. H., 912 13th St.
Foster, J. E. & Son, 2003 Broadway.
Greer & Davis Realty Co., 1717 Ave. K.
Harber, Troy G., 132 Whiteside Bldg.
Hopping & Casey, 1107½ Ave. K.
Johnson, Opal, 3707 21st St.
Jones, C. C., 1814 Ave. J.
Kennedy-Edwards Co., 1113 Ave. G.
Knight, G. E., 214 Conley Bldg.
Lindsey, C. L. Agency, 1908 Ave. M.
Lone Star Trading Post, 1116 14th St.
McFarland-Maisen, 1011 Main St.
Martin, Ida, 2116 19th St.
Moore, Lucian Agency, 1312 Texas Ave.
Murfee, J. E. & Sons, 1310 Texas Ave.
Oldham, John C., Lubbock Nat'l Bank Bldg.
Pate & Peel, Whiteside Bldg.
Pattillo, Paul W., 1414 Ave. J.
Penny & Penny, 1403 College Ave.
Phillips, Joe B. Agency, 1012 Ave. J.
Price, Walter, 1406 Ave. Q.
Read & Denman, 15th & Ave. J.
Real Estate Mart, The, 1417 Ave. Q.
Sawyer, Tom, Weaver Bldg.
Shamrock Agency, The, 2407B 34th St.
Treadwell, J. W., 214 Conley Bldg.
Whitney, H. H., 1414 Ave. J.
Wright, Robert W., Lubbock Nat'l Bank Bldg.

Lufkin Real Estate Board

Active Members, 5.
President: G. G. Lennard, 600 E. Bremond Ave.
Anderson, Doyle S., 112 W. Shepherd Ave.
Lennard, G. G., Kennedy Bldg.
Sharpe, Mrs. Eva, 515 N. First St.
Thompson, R. B., 106 W. Lufkin Ave.
Tucker, Jack W., Cash Drug Bldg.

Marshall Real Estate Board

Active Members, 6; Others, 28.
President: T. D. Rausheck, 211 E. Austin St.
Secretary: Roy P. Cox, Marshall Nat'l Bank Bldg.
Cox, Roy P., Marshall Nat'l Bank Bldg.
George, R. L., Citizen's St. Bank Bldg.
Goldberg, N. D., 207 E. Austin Ave.
Power, E. N., 104½ N. Bolivar St.
Rausheck, T. D., 211 E. Austin Ave.
Valliere, Don W., 111 E. Rusk.

McAllen Real Estate Board

Active Members, 14.
President: W. A. Mabry, 1600 N. 10th St.
Secretary: Lee D. Rowe, 120 N. 12th St.
Bender, Wm. C., 1312 Chicago Ave.
Bonneau, A. A., 1310 Chicago Ave.
Brazil, Carl, 2118-A Kendlewood Ave.
Hall, Hiram E., 1018 Orange Ave., Box 1189.
Hankins, O. B., 1414 Austin Ave.
McIver, E. Drue, Valley Mercantile Bldg.
Mabry, W. A., 1600 N. 10th St.
Powell, N. E., 1319 Austin Ave.
Ralston, Chester, 1309 Chicago Ave.
Rowe, Lee D., 120 N. 12th St.
Schwingel, C. C., 116 S. Broadway.
Suttle, James F., M. & J. Nelson Bldg.
Waugh, S. J., 223 S. Main St.
Young, B. C., First State Bank Bldg., Edinburg.

McGregor
(Individual Member)
Meador, Moran.

Memphis
(Individual Member)
Gibbs, L. E., Rt. 2.

Midland Real Estate Board

Active Members, 27; Others, 11.
President: J. C. Wilson, 112 W. Wall St.
Secretary: W. F. Chesnut, 706 N. Weatherford St.
Boles, Cecil C., 112 N. Garfield St.
Boles, Floyd O., 112 N. Garfield St.
Brown, Tom Jr., 116 E. Cowden St.
Burnside, L. R., 215 W. Wall St.
Cecil, Mrs. Erie V., 501 W. Storey St.
Chesnut, W. F., 706 N. Weatherford.
Chism, H. A., 434 Andrews Hgwy.
Connor, Ellis, Leggett Bldg.
Ervin, Chas. R., 111 W. Wall St.
Ezell, Herschel F., 122½ S. Colorado St.
Grafa, B. F., 215 W. Wall St.
Gregory, Forrest W., 1605 Harvard St.
Howell, Harlan, 103 Central Bldg.
Jesse, Laura, 116 Central Bldg.
McKee, Roy, Midland Tower.
Maxson, R. C., 112 W. Wall St.
Miller, Leonard, 106 E. Maiden Lane.
Neely, T. F., Crawford Hotel.
Nelson, C. E., 105 Central Bldg.
Park, George S., 901 N. Whitaker St.
Reynolds, Harry P., 1701 Edwards St.
Snodgrass, Cecil, P.O. Box 1310.
Upham, W. R., 501 N. Big Spring St.
Wallace, Hugh M., 205 W. Wall St.
Wilson, J. C., 112 W. Wall St.
Witt, Bates, 434 Andrews Hgwy.
Womack, A. J., P.O. Box 764.

Mineral Wells Real Estate Board

Active Members, 5.
President: George C. Jones, 113 W. Hubbard St.
Secretary: A. E. Webb, 311 S.W. First St.
Jones, George C., 113 W. Hubbard St.
Price, A. M., 316 S.W. Third St.
Thomas, J. B., 403 N.W. 6th St.
Webb, A. E., 311 S.W. First St.

Mission Real Estate Board

Active Members, 8; Others, 1.
President: Charles B. Amyx, 217 E. 10th.
Secretary: F. W. Dooley, 904 Conway.
Amyx & Co., 217 E. 10th St.
Bentsen Bros. Inc., 2½ Miles E. State Hgwy.
Brower, Ben A., 1110 Conway.
Conway-Dooley Agency, 904 Conway.
Hall, Dick, 1 Mi. North Conway ¼ Mi. East.
Lyons Realty Co., 606 E. 9th.
Rankin Realty Co., 1108 Conway.
Southtex Land Sales Inc., Shary Bldg.

Muleshoe
(Individual Member)
Bray, Clyde A., Sr., 1318 W. 1st St.

Navasota
(Individual Member)
Miller, William Albert, Box 68, 118 Washington Ave.

Odessa Real Estate Board

Active Members, 36; Others, 7.
President: Don Bright, 1027 N. Whitaker.
Secretary: Glenn Casey, 203 W. 7th.
Arp, Rufus, 300 N. Jackson.
Ashford, Roger, 220 N. Jefferson.
Blackman, Ira A., 1209½ W. 10th.
Blank, Ollie, 309 N. Lee Ave.
Bright, Don, 1027 N. Whitaker.
Britton, Ray, 302 W. 5th St.
Burk, A. J., 114 E. 6th St.
Casey, Glenn W., 203 W. 7th St.
Davis, Jesse D., 203 W. 7th St.
Elliott, Harvey, 309 N. Grant.
Etheredge, Ed, 2405 Kermit Hgwy.
Etheredge, J. B., 408 W. 24th.
Friday, Robert T., 1108 N. Grant.
Gage, Fred, 115 E. 4th.
Harris, J. Guy, 114 E. 6th.
Jenkins, Webb, 309 N. Grant.
LaQuey, J. D., 315 E. 2nd.
La Quey, Ralph L., 315 E. 2nd.
Lomax, D. A., 300 N. Jackson.
Love, R. M., 105 E. 4th.

Martin, Will A., 510 S. Grant.
Mathews, E. F., 211 S. Texas.
McCall, C. H., 412 N. Texas.
McConnell, J. C., 119 E. 7th.
Rhoads, Davis L., 517 N. Texas.
Rhodes, Paul, 309 N. Grant
Rochester, Lewis, 408 N. Texas.
Smith, Bill, Box 967.
Tilles, Leo, 412 Texas.
Varnell, E. V., 104 W. 4th.
Ward, Hubert, Box 967.
Wasson, Carl, 107 E. 4th.
Weylandt, Elwood, Lawyers Title Ins. Corp., Lincoln Hotel.
White, Charles D., 1621 N. Texas.
Witherspoon, Alberta, 1101 E. 10th.
Yudin, Irving, 522 N. Grant.

Pampa Real Estate Board

Active Members, 9.
President: M. P. Downs, Combs-Worley Bldg.
Secretary: Sibyl Weston, 218½ N. Russell.
Bradley, John I., 218 N. Russell.
Curlee, Troy, Hughes Bldg.
DOWNS, M. P., 201 Combs-Worley Bldg.
Duncan, J. Wade, 109 W. Kingsmill.
Elkins, Garvin, Duncan Bldg.
Pruitt, Sam, Hughes Bldg.
Ward, Chas., 321 S. Starkweather.
Weston, Sibyl, 218½ N. Russell.
Williams, Quentin, 712 N. Frost.

Palestine

(Individual Member)
Jordan, W. A., 2nd Floor Coombs Bldg., Box 221.

Panhandle

(Individual Member)
McCollough, J. C., Box 332, 308 Main St.

Paris

(Individual Members)
Anderson, E. L., 202 First Nat'l Bank Bldg.
Few, Clement, 202 First Nat'l Bank Bldg.
Griffin, W. A., 127 First S.W.
Saunders, Mrs. R. C., 17 E. Houston St.

Pasadena Real Estate Board

Active Members, 30; Others, 27.
President: R. D. Ballew, 1909 Clinton Dr., Galena Park.
Secretary: D. B. Grimm, P.O. Box 82.
Ambler, F. J., 1102 Hart.
Atkinson, Delbert, Pasadena State Bk. Bldg.
Babcock, Ralph P., 1712 11th St., Galena Park.
Bailey, Mrs. Addie E., 110 W. Broadway.
Ballew, R. D., 1909 Clinton, Galena Park.
Bateman, E. (Doc), 1509 17th St., Galena Park.
Beverly, A. E., Schroeder Apt., Apt. 5.
Blankfield, Dr. Jack, 314 S. Vince St.
Campbell, John A., 111 W. Southmore.
Dacus, C. L., Jacinto City.
Denham, A. J., 523 S. Shaver.
Eckleman, Bill D., 917 Shaver.
Fenner, W. B., 723 S. Shaver St.
Fleming, Jeff E., P.O. Box 1032.
Gorley, Mrs. Mary A., P.O. Box 65, Galena Park.
Grimm, D. B., P.O. Box 82.
Hill, James M. Jr., 1900 Oaks Dr.
Hinton, F. C., 721 S. Shaver St.
Holmes, O. W., 12604 Kathryn Ct., Houston.
Hornsey, Weldon J., Pasadena State Bk. Bldg.
Larkin, Tom W., 1213 Harris.
Lowery, Mrs. L. M., S. Main St.
Marks, Scott, Jackson & Mobile.
Meador, Rex L., P.O. Box 568, South Houston.
Paine, H. A., Jr., 311 E. Sterling.
Rich, Melvin, 1120 S. Shaver St.
Tater, Herbert, Pasadena State Bk. Bldg.
Wallis, M. L., 105 E. Southmore.
Wisdom, W. Frank, 3419 Ozark St., Houston.
Woffard, John, 511 West Bldg., Houston.

Pecos Real Estate Board

Active Members, 6; Others, 1.
President: W. W. Teague, 112 W. 2nd.
Secretary: Janice M. Hughes, 119 E. 4th.
Dean, Bob, Dean-Camp Bldg.
Hughes, Janice M., 119 E. 4th.
Johnston, Ted, 113 E. 4th.
Reynolds, Jack, Hotel Brandon.
Ryan, F. H., Plaza Hotel.
Teague, W. W., 112 W. 2nd.

Pharr Real Estate Board

Active Members, 6.
President: Emil S. Anishanslin, 223 W. Park.
Secretary: Alex R. Jenkins, Rt. 1.
Anishanslin, Emil S., 223 W. Park.

M. P. Downs
Realtor
M. P. Downs Agency
Insurance — Loans — Real Estate
201 COMBS-WORLEY BLDG.
PAMPA, TEXAS
PHONE 1264 – 336

Cole, Carl A., 1109 Hgwy., Alamo.
Drennan, Carl, 105 S. Cage Blvd.
Fletcher, C. W., 1830 N. Cage Blvd.
Jenkins, A. R., 1 Mi. N. State Hgwy.
Purdue, A. G., 110 E. Caffery.

Pleasanton

(Individual Member)
Whipple, R. B.

DIAL 55123 624 ADAMS BLDG.
T. B. PARKER
REAL ESTATE
INSURANCE — LOANS
HOMES — LOTS
BUSINESS SITES
LIFE, AUTOMOBILE, FIRE
& MARINE INSURANCE
PORT ARTHUR, TEXAS

Port Arthur Real Estate Board

Active Members, 37; Others, 4.
President: Herbert A. Plummer, 534 Austin Ave.
Secretary: Laird, W. M. "Red", Jr., 1901 11th Ave.
Avant, Mrs. Ira, Adams Bldg.
Avant, Russell J., Adams Bldg.
Baker, E., Adams Bldg.
Blanchard, R. M., 700 Fifth Ave.
Busch, L. K., 2847 29th St.
Byrns, Mrs. Ethel, 1205 Proctor St.
Crow, H. L. (Houston First Federal Savings & Loan Assn.), 518 Waco Ave.
Domaschk, C. A., 519 Sixth St.
Fett, Philip J., 3000 Fifth St.
Frosch, E. K., 3634 16th St.
Gilbert, F. N., 534 Austin Ave.
Gist, George M., 409 Austin Ave.
Hayes, Roy, 2847 29th St.
Hooper, T. E., 3749 Fifth St.
Laird, W. M., "Red", Jr., 1901 11th Ave.
Landry, Joseph P., Jr., 409 Austin Ave.
Little, V. E., 400 6th St.
McVey, V. S., 400 6th St.
Mills, H. O., 1702 Seventh St.
Morehead, R. R., 528 Fifth St.
Olivier, Mrs. Louis M., Adams Bldg.
Owens, R. H., 1747 Seventh St.
PARKER, T. B., Adams Bldg.
Plummer, Herbert A., 534 Austin Ave.
Pressler, Mrs. Annette, Adams Bldg.
Raggio, John E., 547 South Main, Groves.
Salem, Nick, 900 Procter St.
Salter, Julian C., Adams Bldg.
Salvert, J. J., Adams Bldg.
Scully, Geo. L., 631 Fifth St.
Snell, John E., 529½ Procter St.
Stuckey, E. E., 615 Fifth St.
Swan, Harry R., 427 Sixth St.
Thompson, Geo. L. "Tommy", 521 Sixth St.
Vaughan, E. L., Bluestein Bldg.
Wiesen, Charles M., 2608 Memorial Blvd.
Wooten, E. W., 5141 Grand Ave.

Rockdale

(Individual Members)
Harriss, David L. (York & Harriss), Box 101, Corner Main & Cameron.
Moehring, C. W. (Rockdale Realty Co.), Box 143, 303 W. Cameron St.
York, G. C. (York & Harriss), Box 101.

LOGAN-GREER COMPANY
(Ted R. Logan)
Realtors
Chain Store Leases
Appraisals, Loans
Subdivision
Farms & Ranches
30 West Twohig
SAN ANGELO, TEXAS

San Angelo Real Estate Board

Active Members, 45; Others, 34.
President: Andy Byram, San Angelo Nat'l Bank Bldg.
Secretary: Katherine E. Parris, St. Angelus Hotel.
Austin, R. B., Cent. Nat'l Bank Bldg.
Bennett, Park J., 1213 S. Chadbourne.
Bond, Raymond, 1620 S. Park.
Brown, Ted B. Co., 2540 W. Twohig.
Burk, D. J., Cent. Nat'l Bank Bldg.
Carter, Curtis, 2613 N. Chadbourne.
Colvin, B. C., 3805 Alamo.
Dorrance, G. I., San Angelo Nat'l Bank Bldg.
Duncan, C. A., Rust Bldg.
Fenton, R. H., McBurnett Bldg.
Gaither, H. C., McBurnett Bldg.
Garrison, Jack, 226 S. Chadbourne.
Harris & Wunderl, San Angelo Nat'l Bank Bldg.
Hesse Realty Co., San Angelo Nat'l Bank Bldg.
Horton, Yaggy & Kenley, 21 S. Chadbourne.
Hoyt, C. E. Co., 212 W. Beauregard.
Hughes & Westbrook, 9 E. Twohig.
Jones & Sorrels, 16 E. Beauregard.
Jordan & Co., 19½ E. Harris.
Keller, W. R., 1604 W. Beauregard.
Kelley, J. W., Rust Bldg.
Kistler, S. S., Cent. Nat'l Bank Bldg.
Little, R. F., 1512 W. Beauregard.
LOGAN-GREER CO., 30 W. Twohig.
Lovett, Claude, 123 W. Concho.
Mathis, Ruby L., Box 225.
Matson, C. E., 1703 Paseo De Vaca.
McDonald, W. Cassie, 20 W. Beauregard.
McMurtrey & Hall, Golden Spur Hotel.
Michalopolos, W. G., 405 Gay St.
Mitchell, Kent A., 1820 N. Chadbourne.
Neill, G. B., 801 E. 18th.
Parris, Katherine E., St. Angelus Hotel Bldg.
Patterson, Vera V., 1520 Willow St.
Pendleton, Herschel, 415 W. Beauregard.
Poulter, Chas. & Sons, 215 S. Irving.
Russell, J. H. & Son, 127 S. Irving.
Salvato, Frank, 1909 N. Chadbourne.
Southwest Realty Co., 1015 S. Oakes St.
Sutton, L. R., 2540 W. Twohig.
Turner, A. L. Co., McBurnett Bldg.
Tyler, W. B., McBurnett Bldg.
Wilkinson, Paul A., Rust Bldg.
Williams, R. B., San Angelo Nat'l Bank Bldg.
Williams, T. H., 210 W. Beauregard.

San Antonio Real Estate Board

Active Members, 207; Others, 271.
President: Frank W. Falk, 3930 Broadway.
Executive Secretary: W. S. Hale Jr., 807 Travis Bldg.
Abele & Abele, (Ava Abele), 102 Katherine Court.
Adams, Paul W., 229 Transit Tower.
Alamo Hts. Realty, (Mrs. C. R. Southwell), 5946 Broadway.
Alamo Land Co., (A. W. Carrico), 1515 W. Wildwood.
Allison, W. M. "Bill", 1722 Basse Rd.
Altgelt & Altgelt, 514 Aztec Bldg.
Altgelt, Frances Ann, 210 Auditorium Circle.
Ansley, D., Co., Inc., (Joe C. Ansley), 1201 Majestic Bldg.
Arizola, J. S., 310 Aztec Bldg.
Bage Realty Co. (Carl A. Bage Jr.), 1105 West Ave.
Barnes, W. H., 1418 W. Hildebrand Ave.
Bedford, The Gene Co., 2522 Main Ave.
Been, H. E., 714 West Ave.
Behringer, E. N., 112 Harmon Dr.
Benton & Obrecht (Loren W. Benton), 1823 Culebra Ave.
BIARD, ARTHUR E. CO. (Arthur E. Biard), 2120 San Pedro Ave.
Biard, Walter J., 150 Olmos Dr., W.
Bibb Realty Co. (Clyde Bibb), Rt. 1, Converse.
Bludworth, Daphine S., 144 John Page Dr.
Blum, Martha, 1914 Nogalitos.
Booton, R. C., 715 E. Houston St.
Braunstein, Anne, 220 Losoya.
Bremer, Roland C., 3031 Culebra Ave.
Brenner, Alexander, 2211 S. Hackberry St.
Brown, B. B., 4110 So. Flores St.
Browne, Kenneth L., 950 W. Hildebrand Ave.
Buchek, V. F. Co. (V. F. Buchek), 833 Bandera Rd.
Buenz Realty Co., (Ernst O. Buenz), 808 Travis Bldg.
Burke, E. J. Jr., 1110 Goliad Rd.
Cadwallader & Co. (H. Grady Stebbins Jr.), 301 W. Commerce St.
Cassidy, Jack, 720 Travis Bldg.
Chadwick, Cleve N., 321 Bedell Bldg.
Chipman-Falk Co., 3930 Broadway.
Cline, Robert P., 373 Westminster.
Cobb, R. D., 1225 S. Gevers.
Cowden, Bert, 102 Grandview.
Craighead, B. L., Sr., 1510 Fredericksburg Rd.
Cunningham, John F. & Co., 4600 Broadway.
Curry, Ivan, 866 Lee Hall.
Davis, C. Ray, 725 W. King's Hgwy.
Delavan Realty Co. (Geo. W. Delavan), 902 W. Agarita.
Dickinson, N. S., Co., (N. S. Dickinson), 1710 W. Gramercy Pl.
Easley, Rae, 833 Bandera Rd.
Edgar, Les, P.O. Box 8075.
Elting Tom H., 411 Sutton Dr.
Etheridge, J. B., 624 Bedell Bldg.
Etheridge, Tom H., 624 Bedell Bldg.
Falk, Frank W., 3930 Broadway.
Feagin, John A., 213 W. Agarita.
Felton & Cooper (L. E. Felton), Rt. 11, Box 438A.
Fillingame, G. D., 509 Milam Bldg.
Fite, L. E., Co., (L. E. Fite), 1001 Donaldson Ave.
Flannery, J. B., Co., (J. O. Flannery), 217 Travis Bldg.
French, George A. & Co. (George A. French), 1425 Donaldson Ave.
French, Guy D. (Farm & Home Savings & Loan Ass'n), 202 Jefferson Ave.
Friedman, Ben F., 1415 W. Poplar St.
Fry, Bert C., 1120 Frost Bank Bldg.
Fuglaar, M. A., 1702 S.W. Military Dr.
Furr, C. M. Co. (Chas. M. Furr), 107 Mary Louise Dr.
Galindo, Ramon, 715 Dolorosa St.
Garrett, Thomas S., 4600 Broadway.
Gill, The Richard Co. (John I. Kercheville, Jr.), 701 Gunter Bldg.
Gittinger Agency, (F. C. Gittinger), 400 Gunter Bldg.
Godwin, H. H., 403 Warwick Blvd.
Goodson, W. J., 1105 West Ave.
Gragg, P. E., & Co., (Mrs. P. E. Gragg), 211 Travis Bldg.
Grobe, L. W., 1801 W. Mistletoe.
Grosser, W. W., 401 Navarro St.
Gunn, Carl, 6722 San Pedro Ave.
Ham, Roy Lee, 309 Brady Bldg.
Harrison, Earl H., 1100 Austin Hgwy.
Hartman Realty, (Mrs. Leora Hartman), 5936 Broadway.
Hayter Realty (Hulda Pearl Hayter), 319 Bedell Bldg.
Heath, R. W., 3328 Belknap Pl.
Helmcamp Realty Inc. (Paul Helmcamp), 1602 Broadway.
Hendricks, Virginia, 4600 Broadway.
Henley, Mrs. Odie B., 160 Schumacher Rd.
Hensley, B. L., 311 Navarro St.
Hi-Hill Ranch Realty, (Mrs. Mae P. Firkins), Rt. 2, Comfort.
Hirschfeld, Albert, 1024 Milam Bldg.
Hoey Co., L. Fred, (L. Fred Hoey), 5170 Broadway.
Hohenberger, H. R. Co., (H. R. Hohenberger), 811 Nat'l. Bank of Commerce Bldg.
Holloman, Roxana, 3411 McCullough Ave.
Hood, Arthur G., 2507 Texas Ave.
Horne, J. L., 332 Haverhill Dr.
Horowitz, Joseph E., 540 S. St. Mary's St.
Jeffries, R. E., 302 San Pedro Ave.
Huffaker, Alberta, 143 Barilla Pl.
Jackson, Wm. "Jack", 518 W. Hildebrand Ave.
Johns, W. T., 411 Notre Dame Dr.
Jones Real Estate (V. M. Jones), 361 Taft Blvd.
Keller, Harold W., 833 Bandera Rd.
Kilbourne, C. H., 2522 Main Ave.
Kirby & Richey, (M. C. Randall), 217 Nogalitos St.
Kirby, J. C. (Bill), Jr., 217 Nogalitos St.
Kirkpatrick, T. J., 104 E. Huff Ave.
Kleiman, Alec (The John Dick Co.), 5506 San Pedro Ave.
Kramer, Edwin A. Co., (Edwin A. Kramer), 516 Frost Bank Bldg.
Kutac, B. J. Co.(B. J. Kutac), 2505 Transit Tower.

San Antonio, Texas
ARTHUR E. BIARD CO.
2120 San Pedro Avenue
General Real Estate Brokerage, Farms and Ranches, Management, Appraisals, Leases and Rentals

SAN ANTONIO, TEXAS
SINCE 1915
N. H. WHITE CO.
REALTORS
COMMERCIAL — INDUSTRIAL
RESIDENTIAL — RANCHES
PROPERTY MANAGEMENT
APPRAISALS
SUITE 331 GUNTER BLDG.
GARFIELD 3154

SAN ANTONIO (Cont.)

Lamm, J. H. Co., (J. H. Lamm), 415 Travis Bldg.
Lehr Bros. (Walter G. Lehr Jr.), 2119 Alamo Nat'l Bank Bldg.
Leslie, Roy F. Jr., 511 Donaldson Ave.
Little, J. W., 1718 San Pedro Ave.
Loef, Joseph W., 130 Marion Rd.
Loughlin Realty Co., (Sylvester Loughlin), 2410 S. Presa St.
Lucchese, Joe, 414 Texas Theater Bldg.
Lucchese Realty Co. (Robt. Lozano), 330 **West Commerce.**
McAllister & Associates, 401 Navarro St.
McCreless, G. S., 1130 Fair Ave.
McCullough, Evelyn P., 227 W. Huisache Ave.
McNamara, Arch, 2120 San Pedro Ave.
McNeel, J. S. Jr., 100 McNeel Rd.
McNeil, Tom F., 2502 Blanco Rd.
McNees, R. A., 101 W. Ridgewood.
Martin, W. H., 319 Glenmore.
May, Arthur J., 820 Travis Bldg.
Melliff, G. E., RFD 2, Box 326 P.A.
Minot-Minot, (Paul F. Dawson), 215 Gunter Bldg.
Mitchell Realty Co., (Sam H. Mitchell), 1726 W. Hildebrand Ave.
Mueller, H. C., 4600 Broadway.
Natkin, Harry, 925 Roosevelt Ave.
Naylor Realty (P. C. Naylor Jr.), 240 Olmos Dr. W.
Norman & Rheinlander (W. W. Rheinlander), 611 Robin Hood Pl.
Novich, Joe B., 214 Gunter Bldg.
Nowotny, E. P., P.O. Box 812, New Braunfels.
Ochse, Wm. & Associates (Wm. Ochse), 3800 San Pedro Ave.
O'Keiff Realty Co. (J. A. O'Keiff), 3212 Broadway.
Orrell, Cynthia, 450 Furr Dr.
Ort, Robert M., 4525 Pomona Dr., Dallas.
Orts Construction Co., R. 3, Box 76.
Paiz & Associates (Manuel T. Paiz), 722 S. Main.
Patterson-Munselle (R. L. Patterson), 1217 West Ave.
Patton, R. W., 842 Milam Bldg.
Peacock, Joe A., 812 Gunter Bldg.
Peacock, Thomas R., 5031 Nogalitos St.
Peña, R. J. "Rudy," 433 International Bldg.
Penn, Henry W. (Billy Mitchell Village), 301 Lackland Rd.
Perry, Frances M., 1713 Nacogdoches Rd.
Peyton, Mrs. James, 516 Frost Bank Bldg.
Phillips, J. D. Co. (J. D. Phillips), 1619 S. New Braunfels Ave.
Preiss, B. F., RFD 4, Floresville.
Preissman, G. B., 606 Travis Bldg.
Preissman, Thelma B., 101 N. McCullough Ave.
Price, Humphrey, (Mrs. E. H. Price), 5140 Broadway.
Read, Dora E., 1410 S. Hackberry.
Reavis Land Co., 931 Austin Hgwy.
Renfro Realty Co., 3920 S. Presa St.
Requa Realty Co. (Arthur J. McKenzie), 601 Brady Bldg.
Reutzel Fred, 128 W. Ridgewood.
Reyco Realty Co. (R. E. Young), 1414 S. Gevers St.
Rich, Roy F., 2902 North Flores St.
RoBards, Henry A., R. 3, Box 137-H.
Roberts, Raymond W., Realty Co., 256 Placid Dr.
Robertson, Frank, 1423 Majestic Bldg.
Rogers, Wallace & Sons (Napier Rogers), Rt. 11, Box 600.
Rosin, Edna M., 750 Drexel.
Russell, Katherine B., 207 Laurelwood Dr.
San Antonio Loan & Trust Co., (W. F. Eifler), 215 W. Commerce St.
Saunders, D. F. Realty, (D. F. Saunders), 1707 Broadway.
Saur, Elsie D., 2010 Broadway.
Scarborough, Houston M., 3008 Broadway.
Schaefer, Lewis & Co., (John A. Lewis), 309 Travis Bldg.
Scheer, Chas. O., 327 New Moore Bldg.
Schilling, P. E., 627 W. Mistletoe Ave.
Schnitzer, Arthur, 209 Travis Bldg.
Schroeder, Edwin, Co., (Edwin Schroeder), 621 Travis Bldg.
Schutz, Wm. F., 311 Navarro St.
Schwarz, J. F., 203 Lindell Pl.
Scruggs, George W., 325 W. Josephine St.
Sears, Dean, 804 Brady Bldg.
Seay, Haby B., 833 Bandera Rd.
Shearer-Hills (H. J. Shearer), 6722 San Pedro Ave.
Sheldon, Joe S., 421 Milam Bldg.
Slocum, Ralph G., 217 Warner Ave.
Smith, B. B., Co., 701 Bandera Road.
Snyder, Floyd T., 210 Belvidere.
Sparkman, R. E. Co. (R. E. Sparkman), 612 S. Texas Bank Bldg.
Spence-Patton (J. E. Patton), 5937 Broadway Ave.
Spencer, A. B., & Sons, (Alex Spencer), 3701 San Pedro Ave.
Spurlock, C. M., 107 N. Park Blvd.
Starcke, Mrs. Juanita, 720 Morningside.
Steed, Imogene, 306 E. Hermosa.
Stepenson, Mary Pat, 1412 Waverly.
Sullivan, Mrs. Agnes E., 4600 Broadway.
Texas Bond & Mfg. Co., (R. C. Kittel), 1801 Transit Tower.
Texas Realty Co. (W. O. Russell), 3514 Fredericksburg Rd.
Thomasson, Maymie, 109 Beal St.
Thorman, H. C., 119 El Prado Drive.
Travis, Roland, 814 West Ave.
Tschirhart, Mrs. Alta, 406 Insurance Bldg.
Tschirhart, P. L., 820 Travis Bldg.
Turner-Wright (Raymond Wright), 4308 San Pedro Ave.
Usdansky, Mrs. Hinda F., 404 Warren.
Ward, E. E., 119 Princess Pass.
Watson, Mrs. Eloise, 214 W. Huisache.
Watson, M. C. Co. (M. C. Watson), 4965 Blanco.
Weaver, Mrs. Lamar, 507 Parland Place.
Wells, H. C., Box 57, Floresville.
WHITE, N. H. CO. (R. Newton White), 331 Gunter Bldg.
White, R. N., 409 Travis Bldg.
Wilkerson, H. W., 2229 Olmos Dr. W.
Winship, L. A., 509 Travis Bldg.
Wood, H. C., 6410 San Pedro Ave.
Word, Jimmy, 714 West Ave.
Yelton, Mrs. Ruth C., 618 Gunter Bldg.
Zachry, H. B. Properties (Robert A. Nelson), 1100 Transit Tower.
Zeller, John E., 1605 Transit Tower.

Sherman Real Estate Board

Active Members, 3.
President: Geo. E. Copley, 206 M & P Bank Bldg.
Secretary: B. M. Grizzard, 208 M & P Bank Bldg.
Copley, Geo. E., 206 M & P Bank Bldg.
Grizzard, B. M., 208 M & P Bank Bldg.
Hall, R. L., 125 E. Wall St.

Snyder Real Estate Board

Active Members, 10.
President: B. F. Pinnell, 1712 25th St.
Secretary-Treasurer: Mrs. Lydia Webb, Manhattan Hotel.
Browning, J. L., Big Spring Hgwy.
Cullum, Fred C., 2705 Avenue "O".
Hath, C. V., 508 East Hgwy.
McClanahan, L. A., 506 East Hgwy.
Pinnell, B. J., 1712 25th St.
Rollins, D. O., P.O. Box 1433.
Spears, E. E., P.O. Box 235.
Taylor, Sterling, 1910 25th St.
Watterson, Tom, 2605 Ave. "R".
Webb, Lydia, Manhattan Hotel.

Shamrock

(Individual Member)
Walker, W. H., 110 W. 2nd St.

Spearman

(Individual Member)
Greene, E. C., P.O. Box 145.

Stephenville

(Individual Member)
Mefferd, Roy B., 132 S. Columbia.

Sulphur Springs

(Individual Member)
Bailey, M. C.

Temple Real Estate Board

Active Members, 12
President: John Lusk, 508 Temple Nat'l. Bank Bldg.
Secretary: Mrs. Maude Swink Land, P. O. Box 107.
Alessandro, Mrs. Sue.
Cloud, T. J., Main & Central.
Cryer, Henry, Cryer, Mikus & Nichols.
Culp, R. O., Professional Bldg.
Harlan, W. P.
Land, Mrs. Maude Swink, P. O. Box 107.
Lusk, John, 503 Temple Natl. Bank Bldg.
Nettles, E. E.
Sherrill, Roy.
Vaden, Mrs. Lorraine.
Wacker, J. A.
Wayland, W. F.

MAYO-HAWLEY & CO.
Realtors
SALES, CITY & FARM PROPERTIES
LOANS
PROPERTY MANAGEMENT
INSURANCE — APPRAISALS
5th and State Line Phone 22-2727
TEXARKANA, ARKANSAS-TEXAS

Texarkana Real Estate Board

Active Members, 24; Others, 2.
President: E. P. Howell, 828 State Line Ave.
Secretary: M. N. DePrato, 404 Texarkana Nat'l Bank Bldg.
Bloodworth, W. K., 216 Texarkana Nat'l Bank Bldg.
Brown, P. M., 524 Main.
Brown, Tom, 2111 New Boston Rd.
Bryant, J. R., 216 E. 3rd St.
Carpenter, George, 304 State Line Ave.
Collins, Ed., State Nat'l Bank Bldg.
Corley, M. W., 109½ W. Broad, Texarkana, Texas.
Crowder, J. R., 308 State Line Ave.
Davis, Roy W., 409 Texarkana Nat'l Bank Bldg.
DePrato, M. N., P.O. Box 285.
Ernest, John, 409½ State Line.
Farr, A. T., 531-532 State Nat'l Bank Bldg.
HAWLEY, R. C., 424 State Line, Texarkana, Ark.
Howell, Edgar P., 828 State Line.
Hubbard, A. G., 109 Lelia.
James, William S., 406 State Line.
Jennings, William T., 420 State Line.
Langhorne, J. H., 317 Texarkana Nat'l Bank, Texarkana, Tex.
Lee, D. H., 609 Texarkana Nat'l Bank Bldg.
Martin, Troy, 321 State Line, Texarkana, Texas.
Robertson, Claude, State Nat'l Bank Bldg.
Smith, Lee, 222½ Main.
Springer, W. J., Jr., 607 Texarkana Nat'l Bank, Texarkana, Texas.
Watts, David, 104 Texas City Hall.

Texas City Real Estate Board

Active Members, 20.
President: Claud Bitner, 422 Oak, La Marque.
Secretary: Earl A. Wyatt, 615 9th Ave. N.
Amburn, C. O., 616 4th Ave. N.
Bitner, Claud, 422 Oak, La Marque.
Campbell, Roy C., Mainland Bldg.
Cheverere, R. O., 2424 Main, La Marque.
Dorsett, Harry E., 623 5th Ave. N.
Hunter, Margaret E., 507 7th Ave. N.
Jones, S. W., Rt. 1, Box 122, Dickinson.
Lawrence, W. S., Kemah.
McQueen, Martin, Mainland Bldg.
Merkley, J. H., 120 6th St. N.
Nelson, Foster, 509 Oak, La Marque.
Peck, Carolyn, La Marque.
Russell, Orson W., 715 9th Ave.
Schmitt, Vincent J., 715 9th Ave.
Smith, Lawrence M., 617 8th Ave. N.
Stafford, Earl M., 518 9th St.
Stamps, Ralph, 618½ 7th Ave. N.
Steed, W. C., 5th Ave. N.
Stoneburner, Clarence W., Mainland Bldg.
Wyatt, Earl A., Box 1643.

Texline

(Individual Member)
Walkup, W. R., Box 18.

Tyler Real Estate Board

Active Members, 21; Others, 6.
President: Leon Kent, Neill Bldg.
Secretary: Ses Haynes, 1806 S. Broadway.
Andrews-Daughtry Realty Co., Peoples Nat'l Bank Bldg.
Bailey, O. L., 521 S. Palace.
Box, Gordon, State Park Hgwy.
Davidson, Dwight, Peoples Nat'l Bank Bldg.
Fitzgerald, W. M., Peoples Nat'l Bank Bldg.
Gilfillan, Max, 222 W. Erwin.
Haygood, S. C., 1202 N. Pabst.
Haynes, Ses, 1806 S. Braodway.
Henderson, Robert J., 109 W. Front.
Johnston, Jack H., 626 Haden.
Kent, Leon, Neill Bldg.
Kirkpatrick, Max, Peoples Nat'l Bank Bldg.
Matise, Mike, 2202 W. Erwin.
Price, R. L., Peoples Bank Annex.
Sexton, Jim, Citizens Bank Bldg.
Smith, B. M., Tyler State Bank Bldg.
Southwestern Realty Co., Peoples Nat'l Bank Bldg.
Storey, E. D., Morningside Dr.
Tunnill, Glover, Peoples Nat'l Bank Bldg.
Wade, Ira W., 1310 E. Front.

Uvalde Real Estate Board

Active Members, 16; Others, 1.
President: E. E. Seitz, 526 E. Main St.
Secretary: Melba Ann Bourg, 904 E. Main St.
Barber, A. L., 200 W. Main St.
Bourg, Melba Ann, 904 E. Main St.
Burns, J. H., 317 N. Park St.
Campbell, Wesley, 220 E. Main St.
Carlisle, A. B., 1106 N. Getty St.
Carper, Joe W., 213 Minter St.
Garner Abstract & Land Co., 125 W. Nopal St.
Garrett, W. B., 222 S. Park St.
Hatch, Mrs. J. D., 322 W. Garden St.
Helmle, Mrs. Edwin, 123 Studer St.
Hensarling, W. A. Jr., 125 W. Nopal St.
Noes, M. L., 1231 N. High St.
Reagor, Charles C., 233 W. Nopal St.
Seitz, E. E., 526 E. Main St.
Soward, Kelley, 200 W. Garden St.
Taylor, Mrs. Upson, 211 Cummings St.

Vernon Real Estate Board

Active Members, 4.
President: A. A. Hingst, 1624 Fannin.
Secretary: G. O. Griffitts, 1713 Fannin.
Griffitts, G. O., 1713 Fannin St.
Hingst, A. A., 1624 Fannin.
Rhoads, Emory, 1624 Fannin.
Wilson, Durad D. Jr., 1910 Wilbarger St.

Victoria Real Estate Board

Active Members, 17; Others, 11.
President: E. J. Dysart, Victoria Nat'l Bank Bldg.
Secretary: G. W. Swanson, 2404 Houston Hgwy.
Bankston, J. H., 806 E. North.
Boyd, W. C., Victoria Nat'l Bank Bldg.
Davis, Mary Lou, 908 Alcoa.
Dysart, E. J., Victoria Nat'l Bank Bldg.
Edgar, Mrs. Grover D., 1502 E. Rio Grande.
Frohnapfel, Mary E., 1006 N. Navarro St.
Geistman, Gene, Rt. 2, Box 3.
Hyak, Matry, 503½ N. Main.
McCord, J. E., Victoria Nat'l Bank Bldg.
McCoy, Frank W., Victoria Nat'l Bank Bldg.
Pool, J. P., 116 E. Constitution.
Randle, J. L., Hallettsville Hgwy.
Reynolds, Royer D., 1907 Meadowlane.
Steed, M. Q., 3802 N. Navarro.
Swanson, G. W., 2404 Houston Hgwy.
Trice, J. R., 1405 N. Main.
Vogt, E. C., 508 W. Forrest St.

Waco Real Estate Board

Active Members, 26; Others, 18.
President: Jake Schwartz, Liberty Bldg.
Secretary: John Milberger, 1701 Austin Ave.
Appell, C. Sam, 2509 Washington Ave.
Barnard Realty Co., 911 Professional Bldg.
Berkman & Wood, 108 N. 5th St.
Brown, Ben F., Medical Arts Bldg.
Chapman, E. J., Liberty Bldg.
Citizens National Bank, 514 Austin Ave.
Corwin-Brazelton Co., 1219 N. 25th St.
Donaldson, George, 3601 Bosque Blvd.
Dunnam, E. D., 713 Washington Ave.
Durham, C. K., Amicable Life Bldg.
First National Bank, Amicable Bldg.
Garland, Davis R. Co., 518 Franklin Ave.
Greene, Ancel & Co., Ltd., 707 Washington Ave.
Guthrie Co., S. J., 1701 Austin Ave.
Humphreys, E. L., 416 Franklin Ave.
Harrell, J. H., 123 S. 5th St.
Jackson & Barrett, 1704 Austin Ave.
Jacobs Co., Oren, P.O. Box 485.
Kuhlman-Willingham Co., 1201 N. 25th St.
Lewis, Joe W., 125 N. 7th St.
Lockwood, Lee, 1901 Franklin Ave.
Novian, A. P., 115 S. 25th St.
Schwartz, Jake, Liberty Bldg.
Shannon, John, 201 Liberty Bldg.
Skinner, M. M., Jordan Bldg.
Wade, Blake Co., 713 Washington Ave.

Weslaco-Mercedes Real Estate Board

Active Members, 11.
President: H. Raymond Mills, 431 S. Texas Blvd., Weslaco.
Secretary: H. W. Wallace Jr., 323 S. Texas Blvd., Weslaco.
Bauer, Jake, Mercedes.
Condon, Bill, 302 S. Texas Ave., Mercedes.
Downey, George J., Box 452, Weslaco.
Emery, Karl, First Nat'l Bank Bldg., Mercedes.
Kaufman, Mrs. Gus, Henson Bldg., Weslaco.
Lackland, M. P., Henson Bldg., Weslaco.
Mills, H. Raymond, 431 S. Texas Blvd., Weslaco.
Settles, H. C., 831 Iowa, Mercedes.
Stone, Owen W., Central Office Bldg., Mercedes.
Thomas, R. J., Hidalgo Bank Bldg., Mercedes.
Yarbrough, Y. P., 323 S. Texas Blvd., Weslaco.

Ray Keith Realty Co.
REALTORS
"Experience Costs No More"
•Property Management
•Business Property Leases
•Sales •Rentals
•Loans •Appraisals
Suite 212 Wichita Nat'l. Bank Bldg.
Phone 2-1144
WICHITA FALLS, TEXAS

West Columbia
(Individual Member)
Wright, Robert L., Box W.

Wichita Falls Real Estate Board

Active Members, 36; Others, 9.
President: Larry Moore, 305 City Nat'l Bldg.
Secretary-Treasurer: Mrs. G. L. Remmers, 1705 Dayton St.
Amman & Jordan, 601 Staley Bldg.
Baber, Bert B., 1000 Travis.
Bland, Lloyd, First Nat'l Bank Bldg.
Campbell, J. H., Kemp Hotel Bldg.
Cone, Fred Co., 305 City Nat'l Bldg.
Dodd, Wm. D., 2213 Taylor.
Estes, J. K., 810 8th.
Featherstone-Edwards Co., 720 Lamar St.
Featherston, Solon, Hamilton Bldg.
Fritz & Rinear, 1711 9th.
Glass, Mrs. J. C., 1606 Polk.
Goldstucker, H. L., 212 Wichita National
Goss & Goss, First Nat'l Bank Bldg.
Gould, Mrs. Louis Co., Radio Bldg.
Hamilton Investment Co., 12th Floor Hamilton Bldg.
Hamilton, W. C. Co., 910 City Nat'l Bldg.
Harvey, O. W., 235 Staley Bldg.
Hausler Bros., (Herbert & Ben), 433 Wichita National Bank Bldg.
Hill & Moore, 814 7th.
Jackson & Son, J. L., 906 City National Bank Bldg.
Jones, Lester, 902 City Nat'l Bldg.
KEITH REALTY CO., RAY R., 212 Wichita National Bank Bldg.
Kolp, Russell R., 218 Wichita National Bank Bldg.
Lundien, Dan, 908 8th.
McCutcheon & McFall, 400 First National Bank Bldg.
Morris & Dodson, 204 Staley Bldg.
Norwood, Mrs. T. A., Hamilton Bldg.
Phillips, Mrs. Gladys, 1112 Amber.
SEALS, CHESTER, Kemp Hotel Bldg.
Shepherd, Dave, Oil & Gas Bldg.
Sonnamaker Realty Co., 416 First National Bank Bldg.
Staton & Staton, 308 First National Bank Bldg.
Thiem, Paul, 4601 Mimosa Dr.
Wheeler & Kimbrough, 1705 Dayton St.
Wigley, C. B., 905 9th St.
Willis, R. P., 718 City National Bldg.

WICHITA FALLS, TEXAS
CHESTER R. SEALS
Realtor
Phone 2-7878 Kemp Hotel Bldg.
Specializing in
Sales and leases of Business and Industrial property.
Property Managements.
Appraisals.

UTAH

American Fork—See Provo
Bountiful—See Salt Lake City
Cedar City—See Salt Lake City
Clearfield—See Ogden
Layton—See Ogden
Midvale—See Salt Lake.
Murray—See Salt Lake City
Springville—See Provo
Orem—See Provo
Pleasant Grove—See Provo
Sandy—See Salt Lake
Spanish Fork—See Provo
St. George—See Salt Lake City
Tremonton—See Salt Lake City

"A Home of Your Own — Your Best Investment"
REALTY-INSURANCE COMPANY
FRED FROERER, *President*
We Offer a Complete { REAL ESTATE / MORTGAGE LOAN / INSURANCE } Service
2415 Kiesel Avenue, Ogden, Utah Dial 2-7507

Logan Real Estate Board

Active Members, 9.
President: L. H. Daines, P.O. Box 260, Logan.
Secretary-Treasurer: Guy Murry, 25 Federal Ave.
Crocket, Darrel, 24 S. Main.
Daines, L. H., P.O. Box 260.
Hatch, Adren W., 12 W. Center.
Johnson, Henry, 32 W. 1st N.
Murray, Guy, 25 Federal Ave.
Salisbery, N. D., Main & Center.
Stewart Real Estate, 27 W. 1st N.
Thompson & Redford, 188 N. Main.
Utah Mortgage Loan, 11 East 1st N.

Specialists in Industrial Business and Residential Property
Representing several national chains
Junius R. Tribe Co.
2427 Kiesel Ave. Phone 5879
Ogden, Utah

Ogden Board of Realtors

Active Members, 23; Others, 5.
President: Lawrence S. Taylor, 2627 Washington Blvd., Ogden.
Secretary: D. Ray Wilkinson, 2467 Kiesel Ave.
Anderson, C. Russell Real Estate Co., 2583 Ogden Ave.
Barlow, Haven J., Layton.
Beneficial Realty Co., 2421 Kiesel Ave.
Blackburn-Jones Co., 319 24th St.
Cook, W. P., 2581 Ogden Ave.
Eisenberg Realty Inc., 2621 Washington Blvd.
Hobbs-Raat Realtors, 548 26th St.
Imhoff, Dan, Clearfield.
Martin Real Estate & Ins. Agency, 2419 Kiesel Ave.
Patten, Lester, Eccles Building.
Real Estate Management Co., 2400 Washington Blvd.
REALTY INSURANCE CO., 2415 Kiesel Ave.
Simmons, Clarence S., Box 267, Layton.
Soarwo, John, 2469 Washington Blvd.
Stratford, Alfred E., 310 Kiesel Bldg.
Taylor, L. S., 2627 Washington Blvd.
Torgeson, C. E., 2434 Kiesel Ave.
Tribe, Harold L., 2379 Kiesel Ave.
TRIBE, JUNIUS R., 2427 Kiesel Ave.
Wasatch Insurance & Investment Co., 2417 Kiesel Ave.
WELKERS, INC., 2376 Kiesel Ave.
Wilkinson, D. Ray, 2467 Kiesel Ave.
Western Mortgage Loan Corp., 410 24th St.

OGDEN, UTAH
Real Estate Brokerage
Farm Lands — Ranches
&
Business Properties
Investments
★
WELKER'S
— INC. —
2376 KIESEL AVE.

Provo Real Estate Board

Active Members, 20.
President: Ray E. Hanks, 265 W. Center.
Secretary: Donna Rae Stapley, 48 N. University Ave.
Atwood Realty Co., 385 S. Main, Pleasant Grove.
Bushnell Real Estate Co., 188 E. Center.
Dixon Real Estate Co., 236 W. Center.
Farm & Home Realty Co., 61 E. First N.
Gray Realty Co., 196 W. Center.
Hanks, Ray E. Real Est. Co., 265 W. Center.
Heal & Austin, Inc., 24 N. First W.
Homeland Realty Co., 161 W. First S.
Home Town Real Est. Co., 65 W. Main, American Fork.
Jaybee Realty Co., First Security Bank Bldg.
Johnson Ins., & Real Estate, 41 W. First N.
Kolob Realty & Ins. Co., 67 E. Center.
Mitchell-Swenson Realty, 29 N. Main, Spanish Fork.
Orem Real Estate Agency, Orem.
Parry, Wm. Home Realty, 274 S. Main, Springville.
Payne Real Est. & Ins. Co., 59 E. Center.
Rowan Realty Co., 176 W. Center.
Springville Ins. & Realty Co., 154 S. Main, Springville.
Stein, J. Edwin, 47 N. University Ave.
Taylor Real Estate Co., First Security Bank Bldg.

Complete Real Estate Service
Residential — Industrial
Commercial
Home Building Mortgage Loans
Property Management
All Types of Insurance
MEMBER S.L.R.
Bettilyon's INC. 1911
REALTORS
201 E. 3rd So. Salt Lake City, Utah

Salt Lake Real Estate Board

Active Members, 119; Others, 403.
President: Harold W. Langton, 16 Exchange Pl.
Secretary: B. A. Weight, 322 Ness Bldg.
Action Realty & Const. Co., 429 S. Main, Bountiful.
Addams Co., Harv., 808 S. State St.
Alder-Wallace, Inc., 161 S. State St.
Allied Building Credits, Inc., 12 E. 2nd S.
Alta Realty Co., 712 E. 27th S.
American Housing Corp., 121 E. 3rd S.
Amundsen Realty Co., 512 Beason Bldg.
Ashton, Dave, 377 E. 3rd S.
Ashton, Edward M., Kearns Bldg.
Backman, Gus P., 207 S. Main St.
Badger Realty Co., 34 W. 2nd So.
Bee Hive Realty Co., 424-25 Atlas Bldg.
Beneficial Realty Co., 1008 Boston Bldg.
Beneficial Life Insurance, Beneficial Life Bldg.
Bentley, W. O., St. George.

GARFF REALTY CO.
LYNN GARFF ELMO GARFF
For Complete Real Estate and Insurance Service in Salt Lake City
Homes — Ranches
Business Property
125 East Third South
Phone: 22-5695
Salt Lake City 1, Utah

BETTILYON'S, 201 E. 3rd S.
Bitner Realty Co., 68 E. 7th S.
Blomquist, Eben R. T. Realty Co., 1008 Hill View Dr.
Bonneville Realty Co., 415 S. 2nd E.
Bountiful Realty Co., 175 S. Main St., Bountiful.
Bowman, Ned J., 906 Walker Bank Bldg.
BRADSHAW, CLYDE REALTY CO., 1530 S. State St.
Brockbank, Alan E., Inc., 428 E. 2nd S.
Brockbank Realty Co., 4618 Highland Dr.
Buildor's Realty Inc., 565 E. 21st S.
Burke, Ed. Co., 241 E. 3rd So.
Capson Investment, 217 E. 3rd S.
Carman Realty C., 675 E. 9th S.
Carroll Realty, Inc., 221 E. 3rd S.
Chase, John H., 5787 S. State, Murray.
Cheney, Orval Realty Co., 1813 Downington.
Christensen, M. Realty Co. 2217 H Dr.
Commercial Realty Co., 587 11th Ave.
Cook Realty Co., 11 E. 1st S.
Coombs Realty Co., 2942 Connor St.
Crawford Realty Co., 5558 S. State.
Crofts Realty & Ins. Co., 218½ S. Main St.
Davis Co., 1479 S. Main St.
Dependable Realty, 326 S. 3rd E.
Dixon Investment Co., 1334 Michigan Ave.
Dowell-Wilkinson & Co., 456 S. Main.
Doxey-Layton Realty Co., 5th E. & S. Temple.
Epperson Realty Co., 415 S. 2nd E.
Financial Service & Sales, Inc., 435 S. Main.
First Security Bank, 355 S. Main St.
Fletcher-Lucas Investment Co., 36 W. 2nd S.
Froyd, Glen, 66 N. Main St., Cedar City.
Gaddis Investment Co., 337 S. Main St.
GARFF REALTY CO., 125 E. 3rd S.
Gile, Wendell, Continental Bank, 200 S. Main.
Greenwood Realty Co., E. E., 317 Newhouse Bldg.
Gunderson Bros., Inc., 3271 Highland Dr.
Hansen Homes, Inc., 5010 Marilyn Dr.
Hardy-Gaines Realty Co., 320 E. 4th S.
Hardy, Wm. G., 1869 Hillcrest Ave.
Harmer, Earl W., 1177 Yale Ave.
Harris, Layton Realty Co., 1719 S. Main.
Hogle Investment Co., 134 S. Main St.
Holladay Realty Co., 3400 S. High Dr.
Holmes, Edward J., 2350 Oakhill Dr.
Holt Realty Co., 323 E. 2nd S.
Home & Garden, 40 S. Main St.
Homes, Inc., 898 S. 9th E.
House of Realty, 1208 Newhouse Hotel.
Industrial R. E. & Finance, 456 E. 9th S.
Inland Realtors, Inc., 2263 High, Dr.
Kalm, S. M. & Son, 58 E. 4th S.
Keys Realty Co., 15 Exchange Pl.
Keyser, A. Realty & Ins. Co., 912 Walker Bank.
Kiepe-LeCheminant Realtors, 301 Felt Bldg.
Knight Realty Co., 758 S. Main.
Knowlton Realty Co., 971 E. 21st S.
Larsen Investment Co., 45 N. Main, Bountiful.
Lewis, C. Ed., 117 E. 3rd S.
Lund, Art Realty, RFD 2, Box 298, Sandy.
Main Realty Co., 169 E. 3rd S.
Mallory Investment Co., 400 Ut. Sav. & Tr. Bldg.
Mault Realty & Con. Co., 44 W. 21st S.
Mill Creek Realty Co., 3040 S. 23rd E.
Miller & Viele, 16 Exchange Pl.
McConaughy R. Est. & Ins. Co., 205 Kearns Bldg.
McGuire Realty Co., 1539 S. Main.
Nate Realty Co., 48 S. 4th E.
Olympus Realty Co., 161 E. 3rd S.

Clyde Bradshaw Realty Co.
Clients protected by individual service when buying or selling
REALTOR
1530 South State St.
Salt Lake City 4, Utah

Properties Made Profitable
Industrial — Commercial
Residential
Sales, Leases, Developments
Property Management
WOODBURY CORPORATION
REALTORS
111 E. South Temple Phone 4-4323
Salt Lake City 1, Utah

SALT LAKE CITY (Cont.)

Platt, Edward O., 324 Ness Bldg.
Prudential Fed. Savings & Loan, 125 S. Main.
Rideout Realty Co., 25 W. 1st S.
S. L. Real Estate & Inv. Co., 235 E. 3rd S.
Security Title Co., 45 E. 4th S.
Service Realty Co., 778 S. 7th E.
Shaw, Inc., 209 E. 3rd S.
Smith Realty, 1339 E. 21st S.
Solomon, C. Francis, Jr., 78 S. Main St.
Southeast Inc., 2680 S. 20th E.
Spilsbury, Floyd, 1066 S. 15th E.
Sproul Realty Co., 234 E. 2nd S.
Stewart Realty Co., 1953 E. 4700 S.
Stoker Realty Co., 7571 S. State, Midvale.
Taylor, Frank C., 308 Zion's Sav. Bank Bldg.
Taylor-Gardner, 115 E. 1st S.
Taylor-Richards Co., 726 S. Main.
Thalmann Real Estate & Ins. Co., 1533 Downington.
Thayne & Co., 1236 E. 21st S.
Thompson-Wilkinson, Inc., 240 S. 2nd E.
Title Insurance, 248 S. Main St.
Toronto & Co., 215 Atlas Bldg.
Tracy-Collins Trust Co., 151 S. Main St.
Union Trust Co., 2 E. 3rd S.
Utah Realty & Cnst. Co., 28 E. 21st S.
Walker Bank & Trust Co., Walker Bank Bldg.
Wasatch Homes, Inc., 243 E. 3rd S.
Western R. E. & Ins. Co., 219 S. State.
Wicks, E. B. Co., 77 S. State St.
Wilson Realty Co., 585 E. 3065 S.
Wright-Wirthlin, 53 E. 4th S.
Wood Real. Co., 248 S. Main, Rm. 208.
WOODBURY CORP., 111 East S. Temple.
Woods Cross Realty Co., 426 W. 5th S., Woods Cross.
Zion's Realty Co., 236 Atlas Blg.
Zion's Sav. Bank & Trust, 3 S. Main.
Zion's Securities Corp., 19 W. S. Temple.

VERMONT

Arlington—See Vermont State
Barre—See Vermont State
Bellows Falls—See Southeastern Vermont.
Bennington—See Vermont.
Bethel—See Vermont.
Bradford—See Vermont State
Brandon—See Rutland County
Brattleboro—See Southeastern Vermont.
Burlington—See Chittenden Co., Vermont.
Castleton—See Rutland County.
Chester—See Southeastern Vermont, Vermont State
Colchester—See Chittenden Co.
Essex Junction—See Chittenden County.
Fair Haven—See Rutland County.
Fairlee—See Vermont.
Greensboro—See Vermont.
Hinesburg—See Chittenden Co., Vermont.
Ludlow—See Vermont.
Malletts Bay—See Chittenton County
Montpelier—See Vermont.
North Clarendon—See Rutland County
Norwich—See Vermont.
Putney—See Southeastern Vermont.
Randolph—See Vermont.
Rutland—See Vermont State
St. Johnsbury—See Vermont.
Shelburne—See Chittenden Co., Vermont.
Springfield—See Southeastern Vermont.
Wells River—See Vermont.
Weston—See Southeastern Vermont.
White River Junction—See Southeastern Vermont.
Williston—See Chittenton County
Wilmington—See Southeastern Vermont.
Windsor—See Southeastern Vermont State
Woodstock—See Southeastern Vermont, Vermont State

Chittenton County Board of Realtors

Active Members, 23.
President: Thomas J. Rotunda, 23 Lincoln St., Essex Junction.
Secretary: Francis W. Brown, 347 S. Winooski Ave., Burlington.
Brown, Francis W., 347 S. Winooski Ave., Burlington.
Chausse, Maurice, 138 Church St., Burlington.
Chausse, Paul, 138 Church St., Burlington.
Cleveland, Walter E., 226 Spear St., South Burlington.
D'Acuti, Vincent J., 225 Hinesburg Rd., South Burlington.
Gelineau, Robert L., 8 Charles St., Burlington.
Hauck, George K., 199 College St., Burlington.
Lanzetta, Salavdore J., 402 North Ave., Burlington.
Lauzon, Robert W., 7 Hickok Pl., Burlington.
McKenzie, Ralph, Hinesburg.
Miner, W. R., Colchester.
Munson, Walter C., Colchester.
Nichols, Guy W., Malletts Bay.
Pye, Charles G. Jr., Williston.
Rotunda, Thomas, Essex Jct.
Russell, A. Robert, Jr., 289 S. Winooski Ave., Burlington.
Russell, Alfred R., 289 S. Winooski Ave., Burlington.
Smith, Ernest B., 217 College St., Burlington.
Smith, H. Marshall, Colchester.
Smyle, W. J., 138 Ferguson Ave., Burlington.
Terrien, Frederick, Essex Jct.
Traill, John E., 125 Bank St., Burlington.
Wilcox, Morris R., 152 Lyman Ave., Burlington.

The Rutland County Board of Realtors

Active Members, 15.
President: Margaret R. Ferguson, Rutland.
Secretary: Edward G. Braislin, Rutland.
Aldrich, Lloyd E., Rutland.
Andrews, Charles M., Rutland.
Appell, Leonard A., 31 North St., Rutland.
Barney, John A., 50 Prospect St., Rutland.
Braislin, Edward G., Rutland.
Chellis, Dwight F., 30 West St., Rutland.
Dorsey, Stephen C., 99 Merchants Row, Rutland.
Edson, Elroy B., 18½ Center St., Brandon.
Ferguson, Margaret R., Rutland.
Field, Mrs. Fred A., 108 Merchants Row, Rutland.
Hart, William, Castleton.
Merrill, Leon L., Rutland.
Morse, Cleo D., North Clarendon.
Spaulding, Louise M., Rutland.
Walbridge, Maurice E., 41½ Merchants Row, Rutland.

Southeastern Vermont Board of Realtors

Active Members, 21; Others, 4.
President: Mrs. Paul C. Estey, 3 Eaton Pl., Brattleboro.
Allen, Dorr W., 30 Walnut St., Brattleboro.
Bailey, Herbert, Putney.
Butler, Margaret W., 6 River St., Springfield.
Clendaniel, George, Woodstock.
Conn, John, 127 Main St., Brattleboro.
Estey, Paul C., 3 Eaton Pl., Brattleboro.
Estey, Ruth H., 3 Eaton Pl., Brattleboro.
Ferriter, James P., 25 Spruce St., Brattleboro.
Hadley, Walter, 14 Square, Bellows Falls.
Lioce, Elmer, Pine Hgts., Brattleboro.
Malcolm, Mrs. P. E. D., Chester.
McTighe, Hazel, Box 239, Brattleboro.
Miller, Mrs. Mary Mitchell, Weston.
Nichols, Elen, 82 High St., Brattleboro.
Parker, Carl, Bellows Falls.
Perkins, Charles, 71 Western Ave., Brattleboro.
Robinson, Norman, 70 Western Ave., Brattleboro.
Stoddard, Hilda Russell, Windsor.
Walter, Clayton, 71 Western Ave., Brattleboro.
Whittemore, Lucy, Wilmington.
Young, William, Box 409, White River Jct.

Vermont State Board of Realtors

Active Members, 75; Others, 11.
President: Mrs. Hilda R. Stoddard, Windsor.
Secretary: Mrs. Letha N. Chamberlin, Wells River.
Aldrich, Lloyd E., Rutland.
Allen, Dorr W., 30 Walnut St., Brattleboro.
Andrews, C. M., Rutland.
Appell, Leonard, Rutland.
Bailey, Herbert, Putney.
Barney, John A., Rutland.
Brackett, Anthony, Fairlee.
Braislin, Edward G., Rutland.
Brooks, H. Stanwood, St. Johnsbury.
Brown, Francis V., 347 S. Winooski Ave., Burlington.
Butler, Margaret Warner, 6 River St., Springfield.
Chamberlin, Letha N., 3 Main St., Wells River.
Chamberlin, Lewis W., 3 Main St., Wells River.
Chausse, Maurice, 138 Church St., Burlington.
Chausse, Paul, 138 Church St., Burlington.
Chellis, Dwight F., Rutland.
Clendaniel, George, Woodstock.
Cleveland, Walter, 194 Main St., Burlington.
Cole, W. Gilbert, Bradford.
Conn, John, 127 Main St., Brattleboro.
Curtis, Orville A., Randolph.
Dindo, Guy J., 36 Tremont St., Barre.
Dorsey, Stephen C., Rutland.
Dow, A. B., St. Johnsbury.
Edson, Elroy B., Brandon.
Emerson, Dorothy, Barton.
Estey, Paul C., 3 Eaton Pl., Brattleboro.
Estey, Ruth H., 3 Eaton Pl., Brattleboro.
Ferguson, Margaret, Rutland.
Ferriter, James P., 26 Spruce St., Brattleboro.
Field, Mrs. Fred A., Rutland.
Frizzell, C. H. St. Johnsbury.
Gelineau, Robert L., 8 Charles St., Burlington.
Gingras, George, Montpelier.
Hadley, Walter, 14 Square, Bellows Falls.
Hart, William H., Castleton.
Hauck, George K., 199 College St., Burlington.
Higgins, Howard H., 78 Railroad St., St. Johnsbury.
Hills, Clarance, Norwich.
Inmen, Burton, Arlington.
Kenyon, Tracy, Bennington.
Lanzetta, S. J., 402 N. Ave., Burlington.
Lauzon, Robert W., 7 Hickok St., Burlington.
Malcolm, Jeanne, Chester.
Markey, George, Manchester.
Mattison, Truman, Bennington.
McKenzie, Ralph, Hinesburg.
McTighe, Hazel, Box 239, Brattleboro.
Merrill, Leon L., Rutland.
Miner, W. R., 217 College St., Burlington.
Morse, Cleo D., North Clarendon.
Munson, Walter, Colchester.
Nichols, Ellen, 82 High St., Brattleboro.
Nichols, Guy W., Malletts Bay.
Parker, Carl, Bellows Falls.
Perkins, Charles, 71 Western Ave., Brattleboro.
Pye, Charles G., Jr., Williston.
Rotunda, Thomas, Essex Junction.
Russell, Alfred, 289 S. Winooski Ave., Burlington.
Russell, Robert A., 289 S. Winooski Ave., Burlington.
Searl, Clyde, Ludlow.
Shonyo, Lewis D., Lyndonville.
Smith, Ernest B., 217 College St., Burlington.
Smith, H. Marshall, Colchester.
Smyle, W. J., 138 Ferguson Ave., Burlington.
Spaulding, Louise M., Rutland.
Stoddard, Hilda R., Windsor.
Terrien, Frederick, Essex Junction.
Tilson, Harry, Randolph.
Traill, John E., 162 College St., Burlington.
Walbridge, Maurice, Rutland.
Walter, Clayton, 71 Western Ave., Brattleboro.
Whittemore, Lucy A., Wilmington.
Wilcox, Maurice, 139 Main St., Burlington.
Wills, Harry, Bennington.
Young, William, Box 409, White River Junction.

VIRGINIA

Annandale—See Alexandria-Arlington-Fairfax.
Arlington—See Alexandria-Arlington-Fairfax.
Chesapeake Beach—See Norfolk.
Cobham—See Charlotteville
Colonial Heights—See Petersburg
Falls Church—See Alexandria-Arlington-Fairfax.
Hampton—See Elizabeth City County.
Harrisonburg—See Staunton & Augusta.
Hilton Village—See Newport News-Warwick
McLean—See Alexandria-Arlington-Fairfax.
Ocean View—See Norfolk.
Phoebus—See Elizabeth City County.
Portsmouth—See Norfolk.
Salem—See Roanoke
Virginia Beach—See Norfolk.
Washington, D.C.—See Alexandria-Arlington-Fairfax.
Waynesboro—See Staunton-Augusta County.

Abingdon

(Individual Members)
Booher, A. T.
Latture, John H., 242 Valley St.

McLEAN, VIRGINIA
Specializing in Fairfax County properties—town, country homes, estates, farms, lots, acreages.
Mrs. Wm. H. Laughlin
Realtor
Elmwood 6-3322

Alexandria-Arlington-Fairfax Real Estate Board, Inc.

Active Members, 104; Others, 26.
President: Frank W. Clarke, 112 N. St. Asaph St., Alexandria.
Secretary: Stephen G. Yeonas, 2313 Wilson Blvd., Arlington.
Arfax Realty, 815 Lee Hgwy., Falls Church.
Arlington Realty Co., 2212 Wilson Blvd., Arlington.
Bangs, Roscoe C., P.O. Box 1035, Arlington.
Bassett, Dick, 2023 N. Glebe Rd., Arlington.
Benoit, J. H., 5872 N. Washington Blvd., Arlington.
Bernstein Co., Leo M., 2319 Wilson Blvd., Arlington.

EBNER R. DUNCAN CO.
Brokerage
Property Management
Appraisals — Mortgages
Insurance — Sales
All types of real estate
916 Prince St.
ALEXANDRIA, VA.
King 9-3530

Bickle, Carroll Co., 2020 N. 16th St., Arlington.
Boss & Phelps Inc., 2049 N. 15th St., Arlington.
Boswell, V. Ward, 220 S. Washington St., Alexandria.
Briggs, Edward R., 4751 Lee Hgwy., Arlington.
Brooks, A. H., 3016 Columbia Pike, Arlington.
Brooks Realty, 311 S. Washington St., Alexandria.
Broyhill, M. T. & Sons, 4624 Lee Hgwy., Arlington.
Brumback, Keith D., 2235 N. Upton St., Arlington.
Buchanan, J. Wesley, Radio Bldg., Arlington.
Carter, John Hill Jr., 917 Prince St., Alexandria.
Caton, Mrs. Blanche, 111 S. Fairfax St., Alexandria.
Chauncey Realty Corp., 1710 Mt. Vernon Ave., Alexandria.
Church, M. E., 115 W. Broad St., Falls Church.
Clarke, Frank W., 112 N. St. Asaph St., Alexandria.
Clever, C. W. Co. Inc., 1123 N. Irving St., Arlington.
Cohen Co., Albert H., 1042 N. Irving St., Arlington.
Davies, Frank V., 836 S. Highland St., Arlington.
Davis, Mrs. Bernice Carter, 301 W. Blvd. Dr., Alexandria.
Deming, Jos. B., 1027 N. Glebe Rd., Arlington.
Dominion Insurance & Realty Agency, 3103 N. 10th St., Arlington.
Duncan, Bob, 1420 Prince St., Alexandria.
DUNCAN, EBNER R. CO., 916 Prince St., Alexandria.
Duncan, James M. Jr., 120 N. Columbus St., Alexandria.
Enzor Realty Co., 3501 N. Washington Blvd., Arlington.
Falls Church Realty Co., 121 S. Washington St., Falls Church.
Ford, Geo. A. Co., 1467 Huntington Ave., Alexandria.
George, Fred J., 2173 N. Glebe Rd., Arlington.
Gosnell, Fred A., 1310 N. Courthouse Rd., Arlington.
Graham & Ogden Inc., 803 King St., Alexandria.
Green, Geo. Mason Co., 2840 Wilson Blvd., Arlington.
Groom, J. Fuller Realty, Radio Bldg., Rm. 208, Arlington.
Hailey, C. M., 126 E. Broad St., Falls Church.
Hanes Co., 2040 Wilson Blvd., Arlington.
Hanowell, C. L. Co., 6819 Lee Hgwy., Falls Church.
Hicks Realty Co., 3706 Mt. Vernon Ave., Alexandria.
Hoge, W. S. Jr., 2206 Wilson Blvd., Arlington.
Holden & Co., 106 N. St. Asaph St., Alexandria.
Hooff Inc., Chas. R., 216 Prince St., Alexandria.
Hubbard Realty, 2202 Mt. Vernon Ave., Alexandria.
Humphries, R. A., 808 N. Capital St., Washington, D.C.
Ins. & Realty Associates, 2049 N. 15th St., Arlington.
Johnston, W. W., 1210 Lee Hgwy., Arlington.
Kane, R. L. Inc., 105 S. Washington St., Alexandria.
Keeler, G. C., 2018 Mt. Vernon Ave., Alexandria.
King, Mrs. L. McGee, 1561 Wilson Blvd., Arlington.
Kirk Bros., 500 King St., Alexandria.

LURIA BROS., INC.
Realtors — Builders
2300 Wilson Blvd. Phone Ja-7-8500
ARLINGTON, VA.

State Wide Real Estate Service

JOSEPH W. SEAY COMPANY

VIRGINIA HOMES AND FARMS

113 West Broad Street
FALLS CHURCH, VIRGINIA

JOSEPH W. SEAY, *Realtor*

Lamborn, Romye, 1601 S. Arlington Ridge Rd., Arlington.
LAUGHLIN, MRS. WM. H., McLean.
Lindsey, Mac, 75 Glebe Rd., Arlington.
Lupton, Cecil B., 1134 N. Hudson St., Arlington.
LURIA BROS., 2300 Wilson Blvd., Arlington.
Lyon Inc., P.O. Box 283, Arlington.
Mace, M. A., 959 N. Monroe St., Arlington.
Magruder, J. Maynard, 2525 Wilson Blvd., Arlington.
Magruder, Thos. G. Co., 2051 Wilson Blvd., Arlington.
Maize, Jack G., 121 S. Royal St., Alexandria.
Malcolm, F. E., 4823 N. First St., Arlington.
Marcum, V. L. Realty, 2780 S. Randolph St., Arlington.
Manning, M. J., 2401 Mt. Vernon Ave., Alexandria.
McCay & McCay, McLean.
McClaine Properties, 2100 Wilson Blvd., Arlington.
McElhinney & Mechling Inc., 125 S. Pitt St., Alexandria.
Metzler, Cuvier A., 3811 Lee Hgwy., Arlington.
Morris, Henry C., 2301 S. Arlington Ridge Rd., Arlington.
Murphy, Frank J. Jr., 1429 N. Nash St., Arlington.
Nimmer, David R., 108 N. Patrick St., Alexandria.
Parker, Smith & Donnell Inc., 2028 N. 16th St., Arlington.
Parramore, W. P., 1510 N. Ivanhoe St., Arlington.
Pomponio Realty Inc., 2222 Wilson Blvd., Arlington.
Potter, Lee, 3614 Lee Hgwy., Arlington.
Price, J. Lee, 2303 S. Arlington Ridge Rd., Arlington.
Pulman Inc., Chas. D., 817 King St., Alexandria.
Ragalie, Daniel E., 758 S. 23rd St., Arlington.
Real Estate Service Inc., 4763 Lee Hgwy., Arlington.
Realty Investment Corp., 2317 Wilson Blvd., Arlington.
Reeves, Geo. T., 6826 Lee Hgwy., Falls Church.
Rohman, Mrs. Waltarene, 3210 N. Abingdon St., Arlington.
Rowland, Stanley R. Co., 118 E. Broad St., Falls Church.
Rucker, Geo. H. Co., 1403 N. Courthouse Rd., Arlington.
Schnider, Fred, 701 N. Wayne St., Arlington.
SEAY CO., JOS. W., 113 W. Broad St., Falls Church.
Shannon & Luchs Co., 2055 Wilson Blvd., Arlington.
Shipley, Frank F., 6763 N. 25th St., Falls Church.
Simpson, Louis R. & Son Inc., 3200 Wilson Blvd., Arlington.
Smith, B. M., 2408 Columbia Pike, Arlington.
Smith, Charles W., 1123 N. Irving St., Arlington.
Smith, Roger W. Co., 515 First St., Alexandria.
Snyder Corp., 108 N. Washington St., Alexandria.
Uhler & Co., P.O. Box 1, Annandale.
Walters, George W., 119 S. Royal St., Alexandria.
Warrington, O. B., Radio Bldg., Rm. 204, Arlington.
Washington & Kane, 1615 King St., Alexandria.
West, J. L. C., 148 S. Washington St., Falls Church.
Whitton & Schreiner Inc., 134 Pitt St., Alexandria.
Wilcher, Talmage, Inc., 1738 Wilson Blvd., Arlington.
Wright, John C. Inc., 3541 N. Nellie Custis Dr., Arlington.
Wright Realty Inc., 1 N. Glebe Rd., Arlington.
Yeonas Realty, 2313 Wilson Blvd., Arlington.

Altavista

(Individual Member)
Arthur, W. Barney, Main St.

Ashland

(Individual Member)
Blair, Charles J., 116 Thompson St., (Cox & Blair).

Bedford

(Individual Member)
Claytor, A. B., 108 E. Main St.

Berryville

(Individual Member)
Berlin, Edward P., 5 W. Main St.

Blacksburg

(Individual Member)
Pierce, Thomas J., Roanoke & Main Sts.

Blackstone

(Individual Member)
Vaughan, J. Hodges Jr., P.O. Box 169.

Bon Air

(Individual Member)
Hopkins, O. L.

Boyce

(Individual Member)
Johnston, Ewart.

Bristol Board of Realtors

Active Members, 18; Others, 4.
President: Simon V. Johnson, 524 Cumberland St.
Secretary: R. Dalton Musick, %Allied Agcy. Inc.

Davis, H. F., Snyder Bldg.
Dorton, Chas. W., 5th St.
Dougherty, Jim, 208 Central Bldg.
Helms, Geo. D., Central Bldg., 6th St.
Hicks, R. J., 6th St.
Johnson, Simon V., 524 Cumberland St.
Jones, Robert A., 510 Shelby St.
King, Arthur, 510 Shelby St.
Lowry, Charles J., 524 Cumberland St.
Moore, C. P. Jr., 58 Piedmont St.
Moretz, D. L., 1801 State St.
Mullins, Luther, 21 6th St.
Musick, R. Dalton, Cumberland St.
Riley, A. L., 502 State St.
Rockett, C. M. Sr., 17 5th St.
Rockett, Craig Jr., 17 5th St.
Shipley, Robert L., 252 Central Bldg.
Wilkerson, S. L., 524 Cumberland St.

Own a Home in Virginia

Preferably Albemarle County

POLLY P. McGAVOCK

REALTOR

City and Country Property

Specialist in

Fine Estates and Productive Farms

216 Third St., N.E. Phone 2-4221

Charlottesville, Va.

Charlottesville Real Estate Board

Active Members, 16; Others, 4.
President: H. T. Van Nostrand, 307 E. Market St.
Secretary: Mrs. Polly P. McGavock, 216 3rd St., N.E.

Barkley, George H., Barkley Bldg., Court Sq.

VIRGINIA

HOMES
FARMING ESTATES
OLD PLANTATIONS
COMMERCIAL SALES and LEASES

STEVENS & COMPANY

Monticello Hotel Bldg.
Charlottesville • Virginia

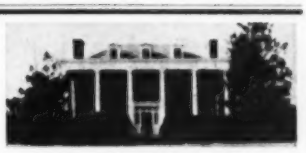

VIRGINIA HOMES

Write for free catalogue and brochures of Town, Suburban and Country properties for sale

Brokers Protected

ROY WHEELER REALTY COMPANY
CHARLOTTESVILLE, VA.
503 E. MAIN ST., Dial 2-8131

Bogert, T. L., 214 5th St. N.E.
Cochran, Joel M., 601 E. Market St.
Cropp, Wilson, 113 4th St. N.E.
Davis, A. B., 219 5th St., N.E.
Earl, Marshall H., 601 E. Market St.
Gordon, John B., Court Sq.
Haden, Loran (Charlottesville Realty Co.), 530 E. Main St.
Hancock, Mrs. Nancy Clay, 601 E. Market St.
Harris, F. L., 115 E. Main St.
Maupin, G. N., 606 E. Jefferson St.
McGAVOCK, MRS. POLLY P., 216 3rd St.
Montague, Percy III, Cobham.
STEVENS, WILLIAM T. (Stevens & Co.), Monticello Hotel Bldg.
Van Nostrand, H. T., 307 E. Market St.
WHEELER, ROY (Roy Wheeler Realty Co.), 503 E. Main St.

Christiansburg

(Individual Member)
Shelburne, W. J., Wimmer Bldg.

Clarksville

(Individual Member)
Hughes, William T., Jr., Virginia Ave.

Culpeper

(Individual Member)
Browning, Preston M., 303 S. Main St.

Danville

(Individual Members)
Isenhour, N. Lee (Dance & Fentriss), 113 S. Market St.
Jennings, Charlie, 612 Main St.
Martin, Claude H., Jr., 812 Masonic Temple.
Patton, A. F. (Patton-Temple & Williamson, Inc.), 522 Main St.
Rubin, Henry, Dudley Bldg.
Temple, C. Brooke, 19 Arcade Bldg.

Deltaville

(Individual Member)
Hawthorne, Mrs. Virginia T.

Edwardsville

(Individual Member)
Reamy, Robert N.

Elizabeth City County Insurance & Real Estate Assn.

Active Members, 10.
President: J. C. Harrison, 20 S. King St., Hampton.
Secretary: Joe Welstead, 3618 Kecoughtan Rd., Hampton.

Crimmins, Arthur G., Langley Field Rd., Hampton.
Harrison, J. C., 20 S. King St., Hampton.
Morgan, E. J., 50 E. Queen St., Hampton.
Quinn, Wm. T., Jr., 119 N. King St., Hampton.
Roche, Mrs. Ione F., Citizens Nat. Bank Bldg., Hampton.
Strickler, V. T., 21 S. King St., Hampton.
Taylor, Kenneth, 11 N. King St., Hampton.
Welch, Charles, 21 S. Mallory, Phoebus.
Welstead, Joe, 3618 Kecoughtan Rd., Hampton.
von Schilling, L. M., Jr., 14 N. King St., Hampton.

Emporia

(Individual Members)
Keedwell, Stuart G. (Keedwell & Elliott).
Hubbard, Joseph B.

Exmore

(Individual Member)
Prettyman, C. J. (C. J. Prettyman & Sons).

Farmville

(Individual Members)
Atkins, Landon Gayle, Planters Bank Bldg.
Canada, W. C., Peoples Bank Bldg.
Watkins, Irvine C.

Franklin

(Individual Members)
Camp, P. Ryland, Box 37.
Smith, Eldridge.
Watkins, George, Clay St. Ext.

Fredericksburg

(Individual Members)
Hudson, Robert S. (Jett & Hudson), 915 Pr. Anne St., Bradford Bldg.
Jett, Lloyd W. (Jett & Hudson), 915 Pr. Anne St., Bradford Bldg.
Plymale, Walter P., Commercial Bank Bldg.
Vazquez, Vincent, Box 265.
Waring, Robert G. (Waring Realty Co.), 307 Hanover St.
Young, A. B., 1127 Hanover St.

P.O. BOX 284
OFFICE 306 S. ROYAL
PHONE 124

CLAUDE L. RUST

REAL ESTATE BROKER

REALTOR

FRONT ROYAL, VIRGINIA

Cattle Grazing Farms — River Bottom Farms — Mountain Orchards — Stock Up Farms — Building Lots — Business Sites Store Houses — Homes

Front Royal

(Individual Member)
Caperton, Allen T., 115 N. Royal Ave.
RUST, CLAUDE L., 306 S. Royal Ave.

Gloucester

(Individual Member)
James, E. Stewart.

Hamilton

(Individual Member)
Gregg, Horace L.

Harrisonburg

(Individual Member)
Hess, J. W., 310 First Nat'l Bank.

Haymarket

(Individual Member)
Wright, Edward B., Homeland Farm.

Jarratt

(Individual Member)
Batte, J. F. Sr. (J. F. Batte & Sons, Inc.).

Jewell Ridge

(Individual Member)
Gilmore, Millard P., Box 369.

Keysville

(Individual Member)
Frazier, Mrs. Eloise Pettus.

Leesburg

(Individual Member)
Gore, Coleman C.

Lexington

(Individual Member)
Tilson, W. E. (W. E. Tilson & Son), McCrum Bldg.
Williams, Wm. Newman Jr., Court Sq.

ACREE & PECK, INC.
Since 1917
SELLING & LEASING
Business — Industrial
Commercial
Chain Store Locations
Individual Properties
Property Management
Allied Arts Bldg. Lynchburg, Va.

Lovettsville
(Individual Member)
Baker, Lytle J.

Luray
(Individual Member)
Zerkel, L. Ferdinand (Zerkel Realty Co.), 212 W. Main St.

LYNCHBURG
IT'S
STEPTOE & PATTESON, INC.
REALTORS
Established 1911
LEASING — SELLING
Commercial
Residential
Industrial Properties
Chain Store Locations
Property Management

Lynchburg Real Estate Board

Active Members, 17; Others, 7.
President: Charles L. Ledingham, Peoples Bank Bldg.
Secretary: Louis M. Peak, 307 Lynch Bldg.
Bennett Realty Co., Church St.
Carrington-Dirom-Basten Co., Inc., 927 Church St.
Ford, Kiah T. & Co., 207 9th St.
Forehand Realty Co., 801 Church St.
Hopkins Bros., 840 Church St.
Ledingham Realty Co., Peoples Bank Bldg.
McDaniel Real Estate Co., Lynch Bldg.
Morrison, Frank R., 3000 Campbell Ave.
Piedmont Realty Co., 213 9th St.
Shaw, W. A., 519 Biltmore Ave.
Smith, B. T., Peoples Bank Bldg.
Snead-Payne Co., 307 Lynch Bldg.
STEPTOE & PATTESON INC., 217 9th St.
Tyree & Wilkins, Inc., 211 9th St.
Walker, Mosby & Calvert, Inc., 809 Church St.
Walker, Jno. Stewart Inc., 209 9th St.
Wells, L. W. Realty Co., 1025 Church St.

Marion
(Individual Member)
Boyd, Mrs. Janis, Bank of Marion Bldg.

Martinsville
(Individual Members)
Burch, Thomas J., Burch Bldg.
Childress, T. J., Jr., 25 Broad St.
Ford, Thomas M. (H. A. Ford & Co., Inc.), Church & Walnut Sts.
Henderson, R. A., Jr., Shackelford Bldg.
Hodges, L. J. (Burch-Hodges-Stone Inc.), Box 992.

Melfa
(Individual Member)
Warren, J. Garland.

Moseley
(Individual Member)
Bass, James Arthur.

Narrows
(Individual Member)
Adair, C. R.

Abbitt Realty Co., Inc.
Complete
Real Estate Service
Serving
Newport News, Warwick
and Hampton
132 29th St. 6-1377
Newport News, Virginia

Newport News-Warwick Real Estate Board

Active Members, 29; Others, 1.
President: John P. Yancey Jr., 111 26th St.
Secretary: Mrs. Helen S. Reams, 115½ 26th St.
ABBITT REALTY CO., 132 29th St.
Arch, Kenneth Inc., 117 26th St.
Atkinson, B. F., 123 26th St.
B. & B. Realty Co., 124 26th St.
Baker & Hazelwood Inc., 130 26th St.
Bowen, W. C., & Co., 136 28th St.
Cale, Realty Co., 341 Warwick Rd., Hilton Village.
Carpenter Bros., 118 30th St.
Chapin, W. T., Inc., 126 26th St.
Clark, Roy E., 129 26th St.
Collier & Seward, 140 26th St.
Drucker & Falk, 134 26th St.
Hundley & Applewhite Inc., Room 415, First Nat'l Bank Bldg.
Joseph, Edwin A. II, 323 25th St., Newport News.
Kelly, Ballou & Palmer, 125 26th St.
Mason & Otis Inc., 132 26th St.
Murray & Padgett, Inc., 131 28th St.
Newbold, H. L., Inc., 118 26th St.
Peoples Realty Co., 132 28th St.
Phillips, S. H., 2515 Washington Ave.
Pitt, Douglas, 125 26th St.
Powell Bros., Inc., 115½ 26th St.
Reams, Helen S. (T. A. Wheeler & Co.), 115½ 26th St., (P.O. Box 485).
Smith, Percy, 128 26th St.
Tilghman, J. F., Inc., 122 26th St.
Virginia Realty Co., 206 37th St.
West, C. D., & Co., 120 26th St.
Wilson, E. L., 1st Nat'l Bank Bldg.
Yancey, J. P., Realty Co., 111 26th St.

Norfolk-Portsmouth Board of Realtors, Inc.

Active Members, 113; Others, 210.
President: Robert Camp Goodman, 600 Dickson Bldg., Norfolk.
Secretary: Francis R. Burch, 213 Monticello Arcade Bldg., Norfolk.
Abbott, George R., 223 Monticello Arcade Bldg.
Ace Realty Co., 216A Midtown Bldg.
Albergotti & Co., 7449 Hampton Blvd., Norfolk.
Armistead & Borum, 522 Dickson Bldg.
Badran, George N. & Co., 21 Selden Arcade.
Bain, J. C. & Son, 403 New Kirn Bldg., Portsmouth.
Baldwin Bros. & Taylor, Inc., 116 Brooke Avenue.

In NORFOLK, VA.
Chain Store Leasing
Specialists
Industrial Properties
Property Management
PROPERTY MANAGERS
GOODMAN SEGAR HOGAN
REALTORS
Dickson Bldg.
DICKSON BUILDING

General
Real Estate Service
in Norfolk
Specialists in Commercial
and
Residential Property
A. M. EWING, *President*
Ewing-Nusbaum-Hutcheson Inc.
433 Boush St. Phone 5-5367

Baldwin, W. Ludwell & Co., 215 Monticello Arcade Bldg.
Banks & Page, 226-34 Royster Bldg.
Baxter & Wood Inc., 318 Boush St., Norfolk.
Baydush Corporation, 224 W. Bute St.
Beard, H. A., 135 E. Randall Ave.
Blick, Walter G., 514 Royster Bldg.
Bott & Co., W. M., 111 W. Main St.
Briggs, Roy A. Company, 203 Monticello Arcade Bldg.
Broughton, Edythe F., 1407 Pacific Ave., Virginia Beach.
Brown, Paul W. Realty Corp., 1412 Sweetbriar Ave., Norfolk.
Bryant Realty Co., Chesapeake Beach.
Burton, R. L., & Co., 225 E. Plume St.
Cofer, J. H., 934 Wainwright Bldg.
Cohen Realty Co., 604 Court St., Portsmouth.
Cook, A. B., 701 Washington St., Portsmouth.
Councill, J. C. & Co., 245 Monticello Arcade Bldg.
Daughtry, George T., 408 Dickson Bldg.
Davis, John D., 3817 Shore Dr., East Ocean View, Norfolk.
Dawley & Co., W. B., 211 W. Berkley Ave.
Denton, E. L. & Co., 207 Flatiron Bldg.
Drewery, J. J. & Co., 300 Royster Bldg.
Drucker & Falk, 213 Dickson Bldg.
Dunn, D. T., 205 Monticello Arcade Bldg.
Etheridge-Baylor-Hofheimer Inc., 420 Boush St.
EWING-NUSBAUM-HUTCHESON INC., 433 Boush St.
Felts, Paul, Bankers Trust Bldg.
Ferrell, C. H., & Co., Inc., 106 W. Plume Street.
Fisher Realty Co., 8300 Hampton Blvd.
Fortune, C. J., 13 Cotton Pl., Portsmouth.
Fulford Co., G. F., Monticello Arcade.
Furr, Lindsay & Gray, Inc., Selden Arcade, Norfolk.
Furr Realty, Inc., 20 Selden Arcade, Norfolk.
Gift Realty Co., 22 Kearney Way, Portsmouth.
Globe Realty Co., 3914 Mayflower Rd., Norfolk.
GOODMAN-SEGAR-HOGAN INC., Dickson Bldg., Norfolk.
Hines, Percy D., 4308 Fairview Blvd.
Hoggard, H. C., & Co., Inc., 404 Dickson Bldg.
Home Insurance Agency., 517 Middle St., Portsmouth.
Howard, James N., 344 Broad St., Portsmouth.
Hughes, C. K., 1216 National Bank of Commerce Bldg.
James, Ellis M., 216 Flatiron Bldg, Norfolk 10.
Jones, H. L., 3128 Cottage Toll Rd., Norfolk.
Keister, D. E., 205 W. Berkley Ave.
Keystone Realty Co., 116 Bank St.
Killam & Co., 501 McKevitt Bldg.
Kutz & Fentress, Inc., 105 W. City Hall Ave.
Lee, T. B., 501 County St., Portsmouth.
Levine, Aaron, 517 Dickson Bldg.
Lindsay, Harvey L., 618 Boush St.
Lively, Charles R., & Co., 511 Washington St., Portsmouth.
Lively, R. Clarence, 206 New Kirn Bldg., Portsmouth.
Logaras, G., 219 E. City Hall Ave.
MacDonald, Fred C., 714 County St., Portsmouth.
Marshall, Edward L., 510 McKevitt Bldg.
Malbon, Franklin C., 14 Selden Arcade.
Mathews Realty Co., 611 Dinwiddie St., Portsmouth.
McElroy, James M., 119 E. Sewells Point Road.
McLeskey Realty Co., 742 Shirley Ave.
Mears, Cecil F. (Cecil F. Mears & Co.), 405 Dickson Bldg.
Moore, J. Dey, 310 McKevitt Bldg.
Myers-Preston-Hill Inc., 616 Duke St.
Norfolk Realty Co., 6209 Hampton Blvd.
Nusbaum & Co. Inc., S. L., 148 Granby St.
Page, H. L., & Co., Inc., 121 Bank St.
Randall, Frederick H., Rt. 1, Box 321, Old Suffolk Blvd., Portsmouth.
Reynolds, Charles L., 408 New Kirn Bldg., Portsmouth.
Rice Realty Corp., 109 W. Main St.
Ripley, Robert F., 148 Granby St.
Rogers, Roy, 2723 Detroit St., Portsmouth.
St. Clair Realty Co., 236 Monticello Arcade, Norfolk.
Salzberg, Saul & Co., 1125 Graydon Ave.
Savage, E. C., & Co., 124 W. Berkley Ave.
Sawyer, B. L., 511 Washington St., Portsmouth.
Schaubach, George Miller, Inc., 400 Middle St., Portsmouth.
Schofield & Herman, 116 W. York St.
Sessoms, Whit G., 3704 Atlantic Ave., Virginia Beach.
Simpson & Co., M. C., 426 Helena Bldg.
Smith, Wayne E., 5705 Granby St.
Stephenson & Cooke, 328 Boush St.
Stephenson, Percy S., 209 Monticello Arcade Bldg.
Stone, J. Wesley, 207 Monticello Arcade Bldg.
Sykes Realty Co., Alice L., 316-18 Monticello Arcade Bldg.
Thomson-Etheredge Co., Inc., 118 W. Plume Street.
Tidewater Realty Co., 235-37 Monticello Arcade Bldg.
Tidewater Realty Co., 4208 Granby St., Norfolk.
Tolson & Buzzy Inc., Flatiron Bldg., Norfolk.
Trice, W. H. H., & Co., Inc., 148 Bank St.
Truitt Realty Corporation, 438 Boush St.
Tunstall-Lewis Corp., 416 Boush St., Norfolk.
Tuttle, Dennis D., & Son, 211 W. York St.
Virginia Realty Co., 3A View Ave., Ocean View.
Webb Realty Co., 12 Selden Arcade Bldg.
Welton-Duke & Hawks, 407 Court St., Portsmouth.
White, M. D. & Co., Inc., 301 McKevitt Bldg.
White, Paul, 305 McKevitt Bldg.
Whitehurst, C. N., & Co., 532 Boush St.
Wilkinson, G. F. Co., Inc., 309 Monticello Arcade Bldg.
Williams & Guy, 200 Flatiron Bldg.

Orange
(Individual Member)
Samuels, Jos. M.

Petersburg Real Estate Board

Active Members, 19.
President: G. L. Lavenstein, Medical Arts Bldg.
Secretary: J. B. Morrison, P.O. Box 486.
Bulifant, L.W.T., 38 Franklin St., Petersburg.
Carter, Berkeley, Union Trust Bldg.
Cofer, George B., 237 Lee Ave., Colonial Heights.
Crutchfield, E. H., Union Trust Bldg., Petersburg.
Delvaux, Florian, 39 E. Tabb St.
Faison, Clinton F., Union Trust Bldg.
Feazel, W. J., 133 Pickwick Ave., Colonial Heights.
Johnson, W. P., 9 W. Tabb St., Petersburg.
Lanier, H. B., Medical Arts Bldg.
Lavenstein, Gerald, Medical Arts Bldg., Petersburg.
Matthews, G. E., 118 W. Tabb St.
Morrison, John B., 38 Franklin St., Petersburg.
Scott, C. F., 14 E. Tabb St., Petersburg.
Shepherd, Fred R., Union Trust Bldg., Petersburg.
Swearingen, Fred J., 133 Pickwick Ave., Colonial Heights.
Syme, Bernard C., Jr., Union Trust Bldg., Petersburg.
Traylor, William G. Jr., Odd Fellows Bldg.
Wilson, Garland C., 107 W. Tabb St., Petersburg.
Windham, A. B., Union Trust Bldg.

Pulaski
(Individual Member)
Roop, Paul C., Box 754.

Quantico
(Individual Members)
Edwards, Leon I. (Edwards Ins. & Realty Co., Inc.), 411 Broadway, Box 1844.
Wall, H. Ewing, First Nat'l Bank Bldg.

Radford
(Individual Members)
Roop, J. Hampton, 321 First St. W.
Caldwell, William Addison (Giesen-Caldwell Agency), 1121 Norwood St.
Richland, Griffith, Clyde.
Rupe, Max C., 1526 First St., W.

Richland
(Individual Member)
Griffith, Clyde.

Real Estate Board of Richmond, Virginia

Active Members, 118; Others, 12.
President: William L. Tyler, 24 N. 8th St.
Secretary: H. Wayt King, 519 E. Main St.
Adamson, A. L., 913 Hull St.
Allan, Snead & Whittet Inc., 108 N. 7th St.
Arnall, C. L., 3310 Grove Ave.
Bailey & Childress, 4 N. 6th St.
Bailey, Edna H., 17 E. Cary St.
Bailey & Rueger Inc., 106 N. 8th St.
Bank of Virginia, 8th & Main Sts.

in RICHMOND, VIRGINIA

- Chain Locations
- Property Management
- Appraisals
- Commercial and Industrial Properties
- Homes and Farms

MORTON G. THALHIMER, INC., *Realtors*

1013 E. MAIN ST. — BROKER COOPERATION INVITED — PHONE 2-5881

CHAIN STORE LEASING

COAST TO COAST

MANAGEMENT—SALES—APPRAISALS

BUSINESS and INDUSTRIAL SITES

MERRILL E. RAAB, C.P.M. *President* — HENRY S. RAAB, M.A.I. *Vice-President* — ROBERT M. RAAB, M.A.I. *Secretary-Treasurer*

RAAB AND CO. INC. REALTORS

710 E. Main St. Brokers' Cooperation Invited Richmond, Va.

Rucker & Richardson

Sales — Residential and Investment Properties

Mortgage Financing

Management

Insurance — All Lines

Phone 2-4741

118 N. 8th Street

RICHMOND 19, VA.

Banner Real Estate Co., 807 Central Nat'l Bank Bldg.
Batte, J. F. & Sons Inc., 222 E. Broad St.
Blake, Alfred L. & Sons Inc., 20 N. 8th St.
Blake Realty Co., 419 North Blvd.
Blankenship Realty Co., 111 E. Main St.
Brown, J. Thompson & Co., 618 E. Main St.
Call, J. B. Jr., 1108 E. Main St.
Carneal, J. D. & Sons Inc., 920 E. Main St.
Chaffin, R. B. & Co. Inc., 20 N. 9th St.
Chapin & Clark, 5 N. 6th St.
Chapin & Hume, 403 Richmond Fed. Bldg.
Chewning & Boxley Realty Corp., 125 N. 8th St.
Chewning, Dorothy W., 404 W. Main St.
Chewning & Smith Inc., 114 N. 7th St.
Colonial Homes Inc., 3122 W. Clay St.
Commonwealth Real Estate Corp., 1306 Travelers Bldg.
Connelly, J. A., 100 N. 7th St.
Cooper Realty Corp., 532 E. Main St.
Crutchfield & Co., 26 N. 8th St.
Daniel, L. S. Inc., 3029 W. Cary St.
Daniel, Ray R. & Co., 115 N. 8th St.
Dudley, Ralph H. Inc., 405 Travelers Bldg.
Ebel, H. U. & Son, 103 N. 2nd St.
Elam & Funsten, 1106 E. Main St.
Estes, E. R., 601 E. Franklin St.
First Federal Savings & Loan Ass'n, 3rd & Broad Sts.
First & Merchants Nat'l Bank, 827 E. Main St.
First Mortgage Corp., State-Planters Bank Bldg.
Fleming Real Estate Co., 201 Mutual Bldg.
Ford, H. Linwood Inc., 211 W. Grace St.
Franklin Federal Savings & Loan Ass'n, 616 E. Franklin St.
Garrigan, Edwin P. & Co., 5021 Forest Hill Ave.
Gaulding, Ellison P., 206-7-8 Southern Bank Bldg.
Gee Bros., 1306 Hull St.
Ginter-Sherwood Co., 10 N. 4th St.
Golsan & Nash, Inc., 403 Richmond Fed. Bldg.
Goodman, T. W. Realty Inc., 5202 Lakeside Ave.
Harrison & Bates, 723 E. Main St.
Hermitage Realty Investment Corp., 2000 W. Broad St.
Hoffman & Goff Inc., 5404 Lakeside Ave.
Holly, R. T., 301 Mutual Bldg.
Home Beneficial Life Ins. Co. Inc., 3901 W. Broad St.
Horner & Newell, 4303 Hull St.
Hubbard, M. L. & Son Inc., 6913 Lakeside Ave.
Jones & Robins Inc., 615 E. Franklin St.
Kahl, Charles H. Jr., 5015-A Forest Hill Ave.
Keeton-Rowe Inc., 201 Mutual Bldg.
Laburnum Realty Corp., 924 E. Main St.
Lange, Joseph A., 110 N. 8th St.
LINDSEY & SHEPPARD INC., 1128 Hull St.
Martin, Lewis Realty Corp., 306 Cowardin Ave.
Maslan, Bernard Realty, 813 Insurance Bldg.
Massey, Thomas J. & Co. Inc., 917 E. Main St.
McCarthy & Enroughty Inc., 809 E. Main St.
McVeigh, L. W. Co., 19 N. 8th St.
Moore & McGranighan, 18 N. 7th St.
Mortgage Investment Corp., 611 E. Franklin St.
Muhleman & Kayhoe, Inc., 505 E. Franklin St.
National Real Estate Services Inc., 532 E. Main St.
Nelson, W. D. & Co., Inc., 6 N. 9th St.
New, Everett P., 13 S. 3rd St.
Northside Realty Co., 510 W. Brookland Park Blvd.
Norvell, J. E., 2606 Hull St.
Old Dominion Mortgage Corp., 1101 E. Main St.
Omohundro Bros., 12 N. 4th St.
Phillips, Charles H. & Co., 100 W. Franklin St.
Phillips-Hall Inc., 111 W. Grace St.
Pollard & Bagby Inc., 1009 E. Main St.
Proctor, W. S. Jr., 2929 W. Cary St.
RAAB & CO. INC., 710 E. Main St.
Real Estate Finance Corp., 502 Travelers Bldg.
Realty Mortgage Corp., 14 N. 8th St.
Realty Sales Inc., 2510 Chamberlayne Ave.
Richeson, H. T. & Co., 1007 E. Main St.
Richmond Federal Savings & Loan Ass'n, 728 E. Main St.
Rose, Charles A. & Co., 104 N. 8th St.
Rose & Lafoon Co., 109 N. 8th St.
Royer, John B., 115 N. 8th St.
RUCKER & RICHARDSON, 118 N. 8th St.
Sawyer & Smith Inc., 117 N. 8th St.
SCHMIDT & WILSON INC., 401 E. Franklin St.
Seay Realty Corp., 3122 W. Clay St.
Sharp, Robert M., 301 E. Franklin St.
Sims & Levin, 1108 E. Main St.
Slater & Vaughan, 311 Southern States Bldg.
Sloan, James T. Jr., 1103 E. Main St.
Smith, A. D. & Co. Inc., 14 N. 7th St.
Smith, J. Guthrie, Windsor Farms, Cary St. Rd.
Smith, Robert C., 108 N. 8th St.
Smith, W. R. L. & Bro. Inc., 507 E. Main St.
Smither Realty Co., 306 W. Grace St.
Snyder-Porter Realty Co., 303 W. Main St.
Southside Real Estate Co., 110 Cowardin Ave.
Sowers Realty Co., 309 Cowardin Ave.
State-Planters Bank & Trust Co., 900 E. Main St.
Strause, Gordon E. Inc., 200 Richmond Federal Bldg.
Sutton & Co., Inc., 16 N. 9th St.
Tevepaugh, Thomas C., 4210 Augusta Ave.
THALHIMER, MORTON G. INC., 1013 E. Main St.
Timberlake, James E., 601 E. Franklin St.
Todd, Walter C. Jr., 204 Sauer Bldg.
Trice, Franklin A., 101 N. 6th St.
Tyler & Bradley Inc., 24 N. 8th St.
Virginia Trust Co., 821 E. Main St.

RICHMOND, VA.

Colonial Estates • Blue Grass and Waterfront Farms

Sales, Commercial Leases, Loans, Insurance

Realtor Cooperation Solicited

Schmidt & Wilson, Inc.

REALTORS

401 E. Franklin St. Richmond, Va.

Lindsey & Sheppard, Incorporated

Realtors

Specializing in Industrial Properties

1128 Hull Street — **Telephone 82-4592**

Richmond, Virginia

Wallerstein Real Estate Co., 121 N. 8th St.
Watkins, J. C., 403 E. Franklin St.
Whitlow & Frayser, 5025 Government Rd.
Wilson, Homer S., 301 E. Franklin St.
Wingfield, R. M., 514 Travelers Bldg.
Woodfin, Douglas C. & Co., 112 N. First St.
Woodley & Chesterman Mortgage Corp., 503 E. Main St.

Carl B. Flora

Real Estate Sales and Property Management Mortgage Financing Insurance

118 W. Kirk Avenue

Roanoke 11, Va.

Roanoke Real Estate Board, Inc.

Active Members, 33; Others, 37.

President: J. Tate McBroom, Ponce de Leon Hotel Bldg.
Secretary-Treasurer: L. Elwood Norris, 118 W. Kirk Ave.

Becker, W. L. & Co., Mountain Trust Bank Bldg.
Boswell Realty Co., Inc., 18 Kirk Ave. W.
Bowling, W. P. & Son, State & City Bank Bldg.
Burke, T. E., 36 E. Main St., Salem.
Cassell-Hodges Co., 106 Kirk Ave. W.
Crim, D. Frank, 2101 Maiden Lane S.W.
Etheridge, D. M. & Son, Liberty Trust Bldg.
FLORA REALTY CO., INC., 118 Kirk Ave S.W.
Fowlkes & Kefauver, Ponce de Leon Hotel Bldg.
Francis, C. W. & Son, 116 Kirk Ave. S.W.
Freeman Realty Co., 312 Mt. Brust Bldg.
Goodwin & Andrews, 306 E. Main St., Salem.
Harris, J. B. Realty Co., 11-A W. Church Ave.
Ingram, W. A., 119 W. Church Ave.
Jamison, E. F. & Co., Col. American Nat'l Bank Bldg.
Layman, C. E. Co., Shenandoah Bldg.
Lemon, E. B. & Son, Inc., 30 Kirk Ave. S.W.
Mason, S. R., State & City Bank Bldg.
Mitchell, Frank Leod, Shenandoah Bldg.
Musselman, E. A. Realty Co., State & City Bldg.
Pace, S. B. Co., Inc., Mountain Trust Bldg.

In

ROANOKE

it's

R. L. Rush & Son

for

Complete Real Estate and Loan Service

9 Franklin Road — Box 1147

Roanoke 4, Va.

Purcell Realty Co., 13 S. College Ave., Salem.
Real Estate Agency, Inc., 406A 1st S.W.
RUSH, R. L. & SON, 9 Franklin Rd., S.W.
Sheets, J. G. & Sons, Carlton Terrace Bldg.
Sigmon Bros., Colonial American Nat'l Bank Bldg.
Simpson, W. G. Realty Co., 3204 Williamson Rd.
Slusher, C. B. & Co., Col. American Nat'l Bank Bldg
Turner & Turner, 137 Campbell Ave., W.
Waldron Realty Co., 128 W. Church Ave.
Webster, C. H. & Co., 2518 Williamson Rd.
Windel, Jno. H., Inc., 34 Kirk Ave. W.
Young, Tillman S., RFD 9, Box 499.

Stafford

(Individual Member)

Eby, John L., Austin Farms Restaurant.

Staunton-Augusta County Real Estate Board

Active Members, 13.

President: F. C. Hamer, N. Augusta St.
Secretary: Cecil T. Richardson, Leader Bldg.

Barnwell, W. W., Waynesboro.
Callison & Co. Inc., Echols Bldg., Staunton.
Clem & Co., John A., 111, Masonic Temple, Staunton.
Fauber, James F., Hogshead Bldg., Staunton.
Gore, Virgil S., Crowle Bldg., Staunton.
Hamer, F. C., N. Augusta St., Staunton.
Kyle, G. A., Professional Bldg., Staunton.
Loomis, Mark, Waynesboro.
McIntyre & Timberlake, Professional Bldg., Staunton.
Richardson, Cecil T., Leader Bldg., Staunton.
Stone, R. H., Echols Bldg.
Taliaferro, George W., Harrisonburgh.
Woodrum Realty Corp., Echols Bldg., Staunton.

Strasburg

(Individual Member)

Wharton, M. Elston, Box 55.

Suffolk

(Individual Members)

Lancaster, Charles O., Box 271, 507 Nat'l Bank Bldg.
Neal, John Roger, American Bank Bldg.

The Plains

(Individual Member)

Middleton, Jack L., Box 11.

Triangle

(Individual Member)

Helms, Roy S.

Virginia Beach Real Estate Board

Active Members, 23.

President: Edythe F. Broughton, 1002 Laskin Blvd.
Secretary: H. G. Moore, 1709 Atlantic Ave.

Atkinson, Frank, 2022 Atlantic Ave.
Braithwaite, W. S. 1803 Atlantic Ave.
Broughton, Edythe F., 1002 Laskin Blvd.
Colhoun, Wm. H. Jr., 18th & Atlantic Ave.
Doyle's Real Estate, 25th & Atlantic.
Fairless, Dale, 3420 Atlantic Ave.
Guhl, Robert C., 316 31st St.
Hatchett & Co., W. R., 20th & Pacific.
Jackson, James W., 2002 Pacific Ave.
Johnson, W. W. & Son, 1603 Atlantic Ave.
Kellam-Eaton Insurance Co., 229 17th St.
Kelsey, Mrs. Arthur D., 210 64th St.
Lewark, Roy, 1603 Atlantic Ave.
Lumsden, William, Beach Theatre Bldg.
Lyle, Joseph, 19th & Atlantic Ave.

VIRGINIA BEACH (Cont.)

Masury, Arthur, 207 16th St.
Milholland, E. K., 1615 Pacific Ave.
Moore, H. G., 1709 Atlantic Ave.
Shuford, Ada C., 312 Pocahontas Dr.
Smith-Gustafson & Terry, 202-A 16th St.
Thompkins, Margaret P., 208 69th St.
Wainwright, Mrs. Robert, 206 73rd St.
Withers, J. Burks, 2302 Atlantic Ave.

Warsaw

(Individual Member)

Rice, William C. (W. C. Rice Real Estate Agency).

The Waynesboro Real Estate Board

Active Members, 5.
President: J. V. Palmer, 220 S. Wayne Ave.
Secretary: W. W. Barnwell, Box 455.
Barnwell, W. W., Main St. Bldg.
Baylor, Jack, Gaw Bldg.
Copper, John, Main St. Bldg.
Loomis, Mark, 2021 W. Main St.
Palmer, J. V., 220 S. Wayne Ave.

Williamsburg Real Estate Board

Active Members, 5; Others, 3.
President: R. C. Benschoten, 203 Theatre Bldg.
Secretary: Thomas D. Savage, 218 A&P Bldg.
Benschoten, 203 Theatre Bldg.
Brooks, Gardiner T., Old Post Office Bldg.
Henderson, H. E., Old P.O. Bldg.
Lanier, G. M., Richmond Rd.
Savage, Thomas D., 218 A&P Bldg.

Winchester

(Individual Members)

Alexander, J. R., P.O. Box 586.
Holsinger, C. E. (J. G. Holsinger & Son), 14 Rouss Ave.
Riley, Leonard W., 112½ N. Cameron St., (Shenandoah Valley Realty Co.).

Wytheville

(Individual Member)

Watson, James A. (Horney Bros. Land Auction Co., Inc.), 350 W. Main St., P.O. Box 73.

WASHINGTON

Aberdeen—See Grays Harbor
Anacortes—See Skagit
Auburn—See Tacoma, Seattle
Bellevue—See Seattle
Bothell—See Seattle
Brewster—See Chief Joseph
Brewster—See Okanogan County
Bridgeport—See Chief Joseph
Camas—See Vancouver
Castle Rock—See Cowlitz County
Centralia—See Lewis County
Chehalis—See Lewis County
Chelan—See Wenatche
Cle Elum—See Ellensburg
Colfax—See Spokane
Coulee City—See Grant
Davenport—See Spokane
Des Moines—See Seattle
Dishman—See Spokane
East Stanwood—See Skagit County
Eatonville—See Tacoma
Edmonds—See Everett, Seattle
Ephrata—See Grant County
Gig Harbor—See Tacoma
Grandview—See Lower Yakima
Greenway Lake—See Seattle
Hoquiam—See Grays Harbor
Kalama—See Cowlitz County
Kelso—See Cowlitz County
Kenmore—See Seattle
Kent—See Seattle
Kingston—See Bremerton-Kitsap
Kirkland—See Seattle
Kittitas—See Ellensburg
Langley—See Skagit County
Long Beach—See Cowlitz County
Longview—See Cowlitz County
Lynwood—See Everett
Mercer Island—See Seattle
Midway—See Seattle
Millwood—See Spokane
Montesano—See Grays Harbor
Moses Lake—See Grant County
Mount Vernon—See Skagit County
North Bend—See Seattle
Oak Harbor—See Skagit County
Omak—See Okanogan County
Opportunity—See Spokane
Oroville—See Okanogan County
Othello—See Spokane
Palouse—See Spokane
Palouse—See Whitman County
Parkland—See Tacoma
Port Blakely—See Bremerton-Kitsap
Port Orchard—See Bremerton
Poulsbo—See Bremerton
Puyallup—See Tacoma
Quincy—See Grant County
Renton—See Seattle
Richland—See Kennewick
Rosalie—See Spokane
Seattle—See Everett
Selah—See Yakima
Shelton—See Olympia
Silverdale—See Bremerton
Soap Lake—See Grant County
Steilacoom—See Tacoma
Stevenson—See Vancouver
Sunnyside—See Lower Yakima
Suquomish—See Bremerton-Kitsap
Tillicum—See Tacoma
Tonasket—See Okanogan County
Trentwood—See Spokane
Twisp—See Okanogan County
Union—See Tacoma
Vashon—See Seattle
Warden—See Grant County
Winslow—See Seattle, Bremerton-Kitsap

Bellingham Real Estate Board

Active Members, 27; Others, 14.
President: H. Floyd Talbott, 1302 Bay St.
Executive Secretary: M. C. Moore, 1324 Commercial St.
Abshire, I. P., 1314 Cornwall Ave.
Arnason, H. G., 13 Prospect St.
Bolster, James F., 1412 Commercial St.
Brand, James R., 116 N. Commercial St.
Bylsma, John, 1305 State St.
Carter, T. R., 318 W. Holly St.
Case, O. M., 314 Lottie St.
Cory, Clyde R., 1206 Cornwall Ave.
Demeree, Palmer, 116 W. Magnolia St.
Dwyer, V. J., 1412 Commercial St.
Ferngren, William, Prospect St.
Fisher, Quinn, 1324 Commercial St.
Follis, William T., 208 W. Magnolia St.
Hanson, Fred, 1328 Commercial St.
Jerns, N. Jr., 1215 Cornwall Ave.
Kelstrup, Arnold, 1321 Commercial St.
Livesey, Percy, Mason Bldg., E. Holly St.
Lockwood, Vernon, Clover Block, W. Holly St.
McMillin, C. K., Mason Bldg., E. Holly St.
Miller, John, Mt. Baker Theater Bldg., N. Commercial St.
Pinkey, Leon J., 308-C W. Champion St.
Talbott, Boyd, 1302 Bay St.
Tucker, R. M., 17 Prospect St.
Tweit, Helen, 116 N. Commercial St.
Weber, H. P., 102 N. Commercial St.
Wheeler, Everett A., 1324 Commercial St.
Wright, George A., 1328 Cornwall Ave.

Bremerton-Kitsap Board of Realtors

Active Members, 37; Others, 44.
President: E. Jennings Beard, 337 N. Callow Ave., Bremerton.
Secretary: Walter J. Rue, Rt. 5, Box 754, Bremerton.
Ballard, Fred W., Box 778, Port Orchard.
Beard, E. Jennings, 337 N. Callow Ave., Bremerton.
Bentz, J. J., 2504½ 6th St., Bremerton.
Campbell, J. Luther, 2013 Harkins St., Bremerton.
Card, Alice P., Box 26, Poulsbo.
Clevenger, Floyd, 245 4th St. Bldg., Bremerton.
Crawford, K. R., 619 Fourth St., Bremerton.
Diamond, Mrs. Rose, 606 Warren Ave., Bremerton.
Eyers, Bird A., Winslow.
Fehlberg, Louis N., 520 Burwell St., Bremerton.
Fowler, Homer T., 531 4th St., Bremerton.
Fulmer, Clair, 325 Pacific Ave., Bremerton.
George, Ernest, 600 Veneta Ave., Bremerton.
Getchmann, B. A., 257 4th St., Bremerton.
Haiman, Lewis R., 829 Bay St., Port Orchard.
Harthun, Dayrl, 315½ N. Callow Ave., Bremerton.
Hedahl, Selmer G., Box 101, Silverdale.

HELEN M. PERLATTI
REALTOR
BAINBRIDGE ISLAND
45 Minutes from SEATTLE
Water Front Estates
Summer Homes, Acreages, Farms and Businesses
P.O. Box 258, PORT BLAKELY, WASH.
Phone: Bainbridge Island 633

We Specialize in
Beef Cattle Ranches — Diversified Irrigated Farms
Also New Lands in the Columbia Basin
BERT A. THAYER REALTY CO.
Realtors
217 East 4th **ELLENSBURG, WASHINGTON** **2-6121**

James B. Trovato & Co.
Realtor
Specializing in
Retail — Wholesale
Locations
★
Room 201, 245 — 4th St. Bldg.
Bremerton, Wash.

Joslin, R. P., 705 Bay St., Port Orchard.
Kirk, Leslie F., 524 5th St., Bremerton.
Kirk, Sherman E., 1043 Burwell, Bremerton.
Krause, Fred W., 268 Burwell, Bremerton.
Mack, E. H., 2609 6th St., Bremerton.
McCallum, James A., 531 Pacific Ave., Bremerton.
Miller, Nelson J., 608 4th St., Bremerton.
Mitchell, Harry R., 611 4th St., Bremerton.
Pederson, C. W., Kingston.
PERLATTI, MRS. HELEN M., P.O. Box 58, Port Blakely.
Prink, Edward, 311 4th St., Bremerton.
Richards, Raymond R., P.O. Box 72, Poulsbo.
Schlee, Harry H., 621 N. Callow, Bremerton.
Skirving, James O., 531 4th St., Bremerton.
Stewart, Haven C. R., Box 643, Suquomish.
Stokes, Dorothy T., 529 Taylor St., Port Orchard.
Sweany, Russell, Box 424, Port Orchard.
TROVATO, JAMES B., Rm. 245 4th St. Bldg., Bremerton.
Wang, Arnold S., 608 4th St., Bremerton.
Woods, Frank H., P.O. Box 1107, Port Orchard.

Chief Joseph Realty Board

Active Members, 8.
President: W. Lee Harrison, Brewster.
Secretary: Ocie Lindstrom, P.O. Box 354, Brewster.
Cure, M. W., Brewster.
France, M. Arden, Box 285, Bridgeport.
Harrison, W. Lee, Brewster.
Lindstrom, Ocis, P.O. Box 354, Brewster.
Morris, Hugh (Morris Insurance Agency), Brewster.
Smith, P. H. (Bridgeport Realty), Bridgeport.
Stewart, F. A., Box 97, Bridgeport.
Suddeth, Vernon T., Box 18056, Bridgeport.

Clarkston Board of Realtors

Active Members, 5.
President: L. T. Rognstad, 913 6th St.
Secretary: Fred S. Hughes, 901 6th St.
Barclay, Edgar, 901 6th St.
Hughes, Fred S., 901 6th St.
Rognstad, A. N., 913 6th St.
Rognstad, Louis, 913 6th St.
Walls, W. L., 838 6th St.

Cowlitz County Board of Realtors

Active Members, 27; Others, 14.
President: Jay W. Eastman, 1409 14th Ave., Longview.
Secretary: R. G. Thorlakson, 1317 Hudson St., Longview.
Anderson, W. W., 1437 Commercial Ave., Longview.
Bechtold, Henry, 1243 14th Ave., Longview.
Bryam, A. D., 100 Oak St., Kelso.
Dick, Paul V., 1208 Broadway, Longview.
Eastman, J. W., 1409 14th, Longview.
Foster, Ida Warren, 1320 Hudson, Longview.
Hansen, Kenneth, 105 Allen, Kelso.
Kartes, Joseph, 210 N. Pacific, Kelso.
Lutz, E. W., 1346, 14th Ave., Longview.
Mann, Al, 1516 Commerce, Longview.
Martin, H. H., 1262 Commerce Ave., Longview.
Mason, Jack, 107 Oak St., Kelso.
McRoberts, Mrs. Ed. F., 402 N. 9th St., Kelso.
Nielson, Jack, 1308 12th, Longview.
Pate, Brence, 1133 Commerce, Longview.
Paulson, A. E., 1333 14th, Longview.
Peterson, A. V., Castle Rock.
Presnell, W. A., 1436 14ht, Longview.
Richards, Jack, 1020 Vandercook Way, Longview.
Roberson, Ed., 3312 Ocean Beach Hgwy., Longview.
Rodman, Bruce, 1416 14th Ave., Longview.
Smith, R. A. A., 1310 Hudson St., Longview.
Talbott, Walter, 1413 14th, Longview.
Taylor, W. A., 1320 Hudson St., Longview.
Windnagle, Chas. H., Kalama, Wash.
Winne, Calvin D., 1317 Hudson, Longview.
Wolfe, E. William (Photo Real Estate Co., Long Beach, Wash.

Ellensburg Board of Realtors

Active Members, 12.
President: P. J. Mundy, 302 N. Pearl.
Secretary-Treasurer: Eleanor Moore, Box 1717, Kittitas.
Armstrong, Milton (Robert L. Saxton Co.), 202 E. 4th.
Burrage, Leonard F. (Burrage Insurance Agency), 219 E. 4th.
Fitterer, Frank (White-Fitterer Co.), 318 N. Pearl.
Hitchcock, Hugh O. (Tiffany Agency Inc.), 304 N. Pearl.
Guzzie, Gary G. (Beeson-Guzzie Insurance Agency), Vogue Theatre Bldg., Cle Elum.
Moore, Eleanor (Kittitas Insurance Agency), P.O. Box 1717, Kittitas.
Mundy, P. J. (Mundy Real Estate Co.), 302 N. Pearl.
Short, Philip R. (Stockdale Realty Co.), 221 E. 4th, Box 124.
Young, Lowell D. (Stockdale Realty Co.), 221 E. 4th, Box 124.
THAYER, BERT A. (Bert A. Thayer Realty Co.), 217 E. 4th.
THAYER, LEONARD (Bert A. Thayer Realty Co.), 217 E. 4th.
Snyder, Joe (Bert A. Thayer Realty Co.), 217 E. 4th.

Everett Realty Board

Active Members, 42; Others, 6.
President: H. R. Puffert, 1911 Hewitt Ave.
Secretary: Wayne Noble, 2819 Wetmore Ave.
Beck, John, 1508 Hewitt Ave.
Boyle, Pheam, 2907 Wetmore Ave.
Douglas, Lee, Colby Bldg.
Dudley, Jerry, 1817 Broadway Ave.
Duryee, D. A., 2715 Colby Ave.
Gaston, A. A., 2610 Colby Ave.
Greene, A. W., 2927 Wetmore Ave.
Heim, Stan, 2827 Wetmore Ave.
Hunsaker, L., 2824 Rockefeller.
Jacobson, O. O., 6804 Hiway 99 South.
Johnson, Arthur B., 2932 Colby Ave.
Johnson Realty Co., Vic, 2905 Wetmore Ave.
Kent, Fred L., 2926 Rockefeller.
Kerr, Walter A., Colby Bldg.
Ledbetter, H. G., 413 Colby Bldg.
Manus, Sam, 2931 Rockefeller Ave.
McKee, E. G., 1708 Hewitt Ave.
Meier, Wilber C., 2829 Wetmore Ave.
Mitchell, W. B., 2923½ Wetmore Ave.
Mony, Robert C., 2932 Colby Ave.
Mortland, Gayley Dey, 2931 Wetmore Ave.
Mortland, T. G., 2931 Wetmore Ave.
Noble, W., 2819 Wetmore Ave.
O'Connor, B., 6221 Highway 99.
Patrick, Jim, 1510 Lombard Ave.
Petershagen, H. H., 1511 Wall St.
Pilcher, Mrs. Floy E., 301 Central Bldg.
Potter, Ed, 210 & Aurora Aves., Rt. 3, Box 3513A-Edmonds.
Preston, Howard E., 5th & Oakton Ave., Edmonds.
Puffert, H. R., 1911 Hewitt Ave.
Putnam, Steve, 2930 Wetmore Ave.
Rae, A. J., 2822 Wetmore Ave.
Roberts, Mrs. Leona M., Lynnwood.
Shuh, P. A., First Nat'l Bank.
Sorenson, A. G., 2926 Wetmore Ave.
Spriesterbach, E. W., 2917 Wetmore Ave.
Stubbs, Ken, 2923 Wetmore Ave.
Teal, Jno. W., 13346 First Ave. N.E., Seattle (55).
Ullery, La Vera, P.O. Box 20, Seattle Heights.
Werner, E. L., 3027 Colby Ave.
Westland, Jack, 2824 Hoyt Ave.
Wicklund, Roy, 2921 Wetmore. Ave.
Wilson, Herbert, 2824 Wetmore Ave.

Grant County Board of Realtors

Active Members, 7.
President: Frank A. Bell, 138 1st N.W., Ephrata.
Secretary: J. E. Reynolds, Box 883, Moses Lake.
Beck, Helen W., Warden.
Bell, Frank A., 138 1st N.W., Ephrata.
Ebel, Ed., 212 Ash St., Moses Lake.
Elliott, Grant M., Soap Lake.
Reynolds, J. E., Box 883, Moses Lake.
Twining, T. H., Ryan Bldg., Coulee City.
Weiler, Louis, Box 556, Quincy.

Grays Harbor Board of Realtors

Active Members, 26.
President: Jack Arthaud, 624 Simpson, Hoquiam.
Secretary: A. T. Fisher Jr., 210 S. K St., Aberdeen.
Aberdeen Federal Savings & Loan, Aberdeen.
Anderson, F. R., 311 7th, Hoquiam.
Arthaud & Son, 109 S. Broadway, Aberdeen.
Arthaud Land Co., 624 Simpson, Hoquiam.
Copeland Agency, Becker Bldg., Aberdeen.
Crary, E. B., 110 S. I St., Aberdeen.
Distler, Marie, 109 S. Park St., Aberdeen.
Fisher Agency (Aubry T. Fisher), 210 S. K, Aberdeen.
Grigsby, Malcome, 715 Simpson, Hoquiam.
Jones & Jones, Finch Bldg., Aberdeen.
Kroyer System, 114½ E. Heron, Aberdeen.
LaSalle, H. D. Inc., 216 S. H St., Aberdeen.
Lund, Rudy, 301 S. K, Aberdeen.
McCaw, John, 115 S. H., Aberdeen.
Milne Real Estate, Becker Bldg., Aberdeen.
Montesano Agency, Montesano.
Newton, Bill, D&R Bldg., Aberdeen.
Olson Realty, 105 S. K St., Aberdeen.
Price & Price, Montesano.
Rasmusson, Iben, Montesano.
Realty Agency, 724 Simpson, Hoquiam.
Richardson, George, 204 S. K St., Aberdeen.
Stewart, Margaret, 216 E. 1st St., Aberdeen.
Thompson, Earl Jr., 217 E. Market, Aberdeen.
Winberg, Andy, Winberg Bldg., Aberdeen.
Zelasko, John, 316 E. Wishkah, Aberdeen.

Hoodsport

(Individual Member)
Johnson, Wesley M.

Issaquah

(Individual Members)
Peters, A. J. (Peters Agency).
Peters, Don, Box 6390.

Kennewick Board of Realtors

Active Members, 15; Others, 1.
President: Don Minnock, Box 147, Kennewick.
Secretary: Julius M. Bahl, Box 234, Kennewick.
Bahl, Juius M., Box 234.
Bell, Eunice Parker, Box 147.
Benton Co. Abstract & Title Co., Box 145.
Booker, Earl M., 107 Ave. C, East.
Continental Inc., Box 147.
Franklin-Benton Title Co., 4 N. Cascade.
Fyfe & Spaulding Inc., Box 165.
Good Earth Realty, 551 E. Ave. C.
Gifford, K. C. Realty, 101 W. Kennewick Ave.
Gray, W. D., Box 876, Richland.
Magnuson Realty Co., 115 W. Kennewick Ave.
Miller's Real Estate, 8 N. Cascade.
Mitchell-Seidle, Inc., 320 W. Kennewick Ave.
Riverside Realty, 320 Ave. C East.
Whitney, James S., 24 S. Auburn.

Lewis County Board of Realtors

Active Members, 11; Others, 4.
President: L. R. Edinger, 1175 Tower, Centralia.
Secretary: Herbert G. Heath, 108 W. Main, Centralia.
Cain, V. F., 905 Pacific Ave., Chehalis.
Duell, F. F., 917 Market St., Chehalis.
Edinger, L. R., 117 S. Tower Ave., Centralia.
Edwards, I. J., 1128 Park St., Chehalis.
Givens, A. J., 844 Market St., Chehalis.
Heath, Herbert G., 108 W. Main St., Centralia.
Judd, A. E., 893 Market St., Chehalis.
Melton, Fred D., 2014 Market St., Chealis.
Mish, William, 517 N. Tower Ave., Centralia.
Roy, Glen O., 107 W. Main St., Centralia.
Shaffer, R. H., 106 S. Pearl St., Centralia.

Moses Lake Board of Realtors

Active Members, 9.
President: E. J. Ebel, W. 108 Broadway.
Secretary: Joan R. Wick, W. 118 Broadway.
Bedford, Charles, Box 95.
Besselman, Sanford, W. 318 Broadway.
Ebel, E. J., W. 108 Broadway.
Leahy, E. W., W. 108 Broadway.
McGath, R. D., 302 Alder St.
Peterson, Eric, W 114 Broadway.
Shadduck, Orville C., W. 108 Broadway.
West, Merle C., W. 114 Broadway.
Wick, Joan R., W. 118 Broadway.

Okanogan County Board of Realtors

Active Members, 7; Others, 2.
President: Ralph Parks, Okanogan.
Secretary: Virginia S. Ruark, Tonasket.
Blundell, William, Omak.
Doney, Fred, Okanogan.
Gould, Lawrence, Okanogan.
Hill, William F., Tonasket.
Pickett, Raymond, Oroville.
Ruark, Virginia S., Tonasket.
Sackett, Ray, Twisp.

Olympia Board of Realtors

Active Members, 18; Others, 4.
Secretary: Grace McLaughlin, 303 Cleveland.
Boone, Harold E., 420 S. Washington St.
Draham, Walter H., Nat'l Bank of Commerce Bldg.
George, Walter, Shelton.
Griffith, G. I., 110 E. 4th.
Henderson, Edwin, 117 N. Capitol Way.
Lindley, Harry, 116 E. 5th.
Martin, George, Rt. 6, Box 168.
McCroskey, Wendell, 611 S. Capitol Way.
McLaughlin, Grace, 303 Cleveland.
Moen, Roy, 519 S. Washington.
Newman, Art, 203 W. 5th Ave.
Norton, Edna H., 204 E. 5th.
Padget, R. A., 211 E. 5th.
Schneider, Donne, RFD 9.
Sophy, Gerald, 212 E. 5th.
Swanson, R. A., 220 E. Legion Way.
Wentjar, Evee, 213 E. 5th Ave.
Williams, Fred, 114 W. 5th.
Wold, E. J., 207 E. 5th Ave.

Orcas

(Individual Member)
Exton, Richard B.

Pasco Board of Realtors

Active Members, 13; Others, 9.
President: Bryce B. Hall, 428 W. Lewis.
Secretary: Mrs. Ellen Fox, 415 W. Lewis.
Brown, Wendell P., 321 W. Lewis St.
Churchman, C. S., Title & Trust Bldg.
Churchman, Erle T., 112 N. 4th St.
Clancy, J. David, 112 N. 4th St.
Claytor, Lee, 1315 E. Lewis.
De Schepper, H., 203 N. 3rd St.
Dillingham, Roy, 410 W. Columbia St.
Fox, Ellen, 415 W. Lewis St.
Hall, Bryce B., Associate Broker, 428 W. Lewis St.
Luhman, Wm. F., 120 N. 4th St.
McGhee, Wallace A., 201 N. 3rd St.
Stringham, Grant H., 428 W. Lewis St.
Whitney, James S., 424 W. Lewis St.

Port Angeles Board of Realtors

Active Members, 12.
President: Thos. T. Aldwell, 105½ N. Laurel St.
Secretary: W. E. Samuelson, 212 E. Front.

ARNOLD LEVY

Homes
Investments
Business Properties
Business Opportunities

125 East 8th St. Phone 3272
Port Angeles, Washington

Specialists in the sale and management of commercial, investment and exclusive residential property
"More than 1400 Stores Under Our Management"
HENRY BRODERICK, INC.
2nd and Cherry SEATTLE, WASHINGTON Main 4350

Aldwell, Thos. T., 105½ N. Laurel St.
Alstott, Wylie, 108 N. Laurel St.
Beam, Lyle, 109½ N. Laurel St.
Brown, Edson, 133 E. First St.
Davis, M. J., 102 E. First St.
LEVY, ARNOLD, 125 E. 8th St.
Phillips, W. F., 110 N. Laurel St.
Samuelson, W. E., 212 E. Front St.
Sandisin, Gordon, 517 S. Lincoln St.
Stoner, Chas. D., 112 W. First St.
Tyler, Philo, 1032 E. First St.
Wenner, William, 105½ N. Laurel St.

Pullman

(Individual Member)
Street, G. A., Russell Hotel Bldg.

Seattle Real Estate Board

Active Members, 360; Others, 75.
President: Harry R. Fenton.
Executive Vice-President: Lon Forbush, 1502-1411 4th Ave. Bldg.
A.A.A. Realty (John E. Blake), 7733½ 24th Ave. N.W. (7).
Aaby Realty (C. D. Aaby), 6058 California Ave. (6).
Adams, Ivar H., 323 W. 85th St. (7).
Adams, John F., 9215 45th Ave. S.W. (6).
Admiral Realty (Paul Ira Everett), 5222 California Ave. (6).
A1A Insurance & Real Estate Agency (Audrey L. Wells), 915 Joshua Green Bldg. (1).
Airport Realty, 1207 Bailey St. (8).
Alberg & Associates, Thomas, 1919 5th Ave. (1).
Albright, Clifton C. Jr., 1550 Olive Way (2).
American, Inc. (Louis J. McGhee), 12518 Bothell Way (55).
Arrow Realty Co. (J. J. Fleck), 1618 Smith Tower (4).
Associated Brokers, Inc., 4433 35th Ave. S.W. (6).
Atlantic Realty, 1721 Rainier Ave. (44).
Atomic Realty (Harold H. Anderson), 5237 Empire Way (8).
Auburn Realty Co. (Earl Grosdidier) 300 W. Main, Auburn.
Aurora Brokerage Co. (Merton W. Moran), 1941 Aurora Ave. (9).
Averbeck-Neubecker Realty Co. (Joseph J. Averbeck), 615B Queen Anne Ave. (9).
Baggott Realty (Harold E. Baggott), 460 S.W. 152nd (66).
Ballard Real Estate (Bob Albright) 6309 24th N.W. (7).
Baker, Jack, Box 163, Bothell.
BALCH, ALBERT, 8050 35th Ave. N.E. (5).
Baldwin, David W., 502 Joshua Green Bldg. (1).
Barksdale, Franklin, 1305 Republican St. (9).
Barth & Watchie, 7337 35th Ave. N.E. (5).
Bellevue Realty Co., Inc. (D. A. Wilcox), 401 104th Ave. N.E., Bellevue.
Benton's Realty (Bayard L. McIntosh), 6100 Roosevelt Way (5).
Bennett, G. Clinton, 407 Marion Bldg. (4).
Benson Realty Co. (Florence B. Benson), 8128 Rainier Ave. (8).
Benton Realty (Al Benton), 9442 16th Ave. S.W. (6).
Berg & Bartlow, 311 Ravenna Blvd. (5).
Beurhaus, George H., 20 Goleta Ave., San Francisco 16, Calif.
Beyer, Edna, 14915 Ambaum Rd. (66).
Bidwell & Co., Earl, 10748 Bothell Way (55).
Billings Realty, Allyn, 7747 24th Ave. N.W. (7).
Bittrick, Otto A., 8600 Bothell Way (5).
Black-Nelson, Elizabeth, 2807 Franklin Ave. (2).
Blumer & Co., J. J., 2008 E. Union St. (22).
Bondo, George, Box 641 Bellevue.
Bowers Realty, 7813 S.E. 28th St., Mercer Island.
Broadway Realty, 114 Broadway N. (2).
Broadview Realty (Victor C. Johnson), 11745 Greenwood Ave. (33).
BRODERICK INC., HENRY, 2nd and Cherry (4).
Brush, Barney, 1521 42nd Ave. S.W. (6).
Burris Realty (Mattie J. Burris) 5012 Roosevelt Way (5).
Buck Investment Co., Inc., (Howard M. Buck), 617 Third Ave. W. (99).
Burroughs, Cecil, Old Times Bldg. (1).
Burwell & Morford, 575 Colman Bldg. (4).
Capretto & Clark Inc., 200 W. Mercer (99).
Carroll, Hedlund & Assocites Inc., Old Times Bldg. (1).
Case Real Estate Co. (R. E. Case), 7901 Aurora Ave. (3).
Castle Homes Realty (Helena B. Aleksich), 6303 California Ave. (6).
Chaney, Kenneth, 206 Eastlake Ave. (9).
Central Realty (O. E. Thurmond), 514 1st Ave. N. (9).
Christianson Realty Co., 4538 Roosevelt Way (5).
Clarke, Samuel J., Carke Corner, Winslow.
Clifford & Tulloch Land Co., 708 3rd Ave. (4).
Cohan & Co., A. H., 719 2nd Ave. (4).
Collins, James, 11½ Boston St. (9).
Columbia Realty Co. (C. W. Wedin), 3708 Ferdinand St. (8).
Commercial Realty Co., 2217 4th Ave. (1).
Continental Inc., 810 2nd Ave.
Conley, Chas. & Sybil, 4729 University View Place (5).
Coppage, Tom, 4315 Brooklyn Ave. (5).
Corley, George W., 300 Denny Way.
Cottage Realty, 10037 Kent Bl. D. Rd., Kent.
Couden, Elliott N., 9420 16th Ave. S.W. (6).
Cox, Elrie B., 201 4th Ave. N. (9).
CRAWFORD & CONOVER INC. (Albert Balch), 8050 35th Ave. N.E. (5).

CRAWFORD & CONOVER Inc.
ALBERT BALCH, *President*
Established in 1888
Seattle's Oldest Real Estate Firm
8050 35th Avenue N.E.
Seattle, Washington
VE 5555 FI 7900

Crawford Realty, 1017 N.E. 104th, Bellevue.
Cross & Co., H. A. (Orville B. Robertson), 11727 15th Ave. N.E. (55).
Dahlstrom Realty, Carl (Carl Dahlstrom), Box 511, Bellevue.
Davis & Co., John (T. V. Dempsey), 807 2nd Ave. (4).
De Meyer, Norman, 7701 35th Ave. S.W. (6).
Dickinson, Earl F., %Vincent D. Miller Inc., 1119 4th Ave. (1).
Dial Realty (N. M. Lyons), 6106 15 Ave. N.W. (7).
Dixon Realty Co. (Noble C. Dixon), 4032 E. Madison (2).
Dobson & Son, Tom (Tom Dobson Jr.), 911 3rd Ave., Renton.
Downie, Leonard, 713 3rd Ave. (4).
Downs, Ritter & Associates, White Henry Stuart Bldg. (1).
Druxman Realty Co. Inc., Nate (E. J. "Bud" Druxman), 2627 W. Montlake Pl. (2).
Dunham, Margery, 1423 E. Pine (22).
Dunney, John T., 1603 Roanoke, Mercer Island.
Dunlap Realty (O. F. Peterson), 6630 Rainier Ave. (8).
Eastman & Co., William A., 410 Joshua Green Bldg. (1).
Eastside Real Estate Co., 124 Lake St. S., Kirkland.
Eckland Realty (Charles Eckland, 107 First Ave. S., Kent.
Edwards, H. D., No. 10 W. McGraw (99).
Edgerton, Delores, 14322 Bothell Way (55).
Elliott, John J., 3615 E. 45th (5).
Emmett Co., Roy H., 10815 Myers Way (88).
Epperson Realty, 513 Queen Anne Ave. (99).
Equity Realty (Jimmy C. Ewing), 16 C St. S.E., Auburn.
Ewing & Clark, Inc. (H. W. Ewing), 1104 3rd Ave. (1).
Farrell, J. Lee, 6815 Greenwood Ave. (3).
Feaman, William E., P.O. Box 32, Kenmore.
Federal Security Co., 425 Dexter Horton Bldg. (4).
Fenton, Everett W., 2203 First Ave. S. (4).
Finrow, M. L., 7522 Bothell Way (5).
First Federal Savings & Loan Ass'n (Carl Dankenbring) 1910 3rd Ave. (1).
Fisher, Henry O., 5818 Rainier Ave. (8).
Fitts Realty Co., 3121 Rainier Ave. (44).
Fleming, C. Ralph, 31248 Pacific Hgwy. So., Auburn.
Fletcher, Jr., J. H. (Greater Seattle Realty), 1223 E. Pine (22).
Florence Realty (Florence M. Hendrickson), 11720 Pinehurst Way (55).
Forrester Realty, 4421 Rainier Ave. (6).
Forshee & Co., Chester D., 323 W. 85th St. (7).
Forshee, Olive A., 8040 15th Ave. N.W. (7).
Forum Realty (Martin L. Sabor), 401 E. 45th (5).
Fowler Realty, Joe, 8026 15th Ave. N.W. (7).
Francis Co. (Agda Smith), 407 Joshua Green Bldg. (1).
Fransen, Wm., 407 Marion Bldg. (4).
Fricke Realty (C. H. Fricke), 7719 15th Ave. N.W. (7).

Vincent D. Miller, Inc.

50 Years in Real Estate

Real Estate — Insurance

Mortgages — Appraisals

Property Management

Specialists in
Selling and Managing Commercial
and Industrial Property

4th Ave. & Seneca St. Main 6450

SEATTLE 1

SEATTLE (Cont.)

Genesee Realty (Berkley A. Lamb), 3554 Genesee St. (8).
Genung, E. B., 903 Terminal Sales Bldg. (1).
George, Jerry, 4422 California Ave. (6).
Gill Realty (Fred C. Gill), 8005 Greenwood Ave. (3).
Goehler, Fred A., 644 Central Bldg. (4).
Gordon & Sons, James (George R. Gordon), 6017 Airport Way (8).
Gottstein, Joseph, 634 Skinner Bldg. (1).
Grad, Ed, 4705 42nd S.W. (6).
Graham Investment Co. (A. Graham Jr.), 7212 E. Greenlake Way (5).
Graham, Jack, 15604 Pacific Hgwy S. (99).
Graham's Magnolia Realty, Edith, 3408 W. McGraw (99).
Gregory, Mamie, 802 Smith Tower (4).
Gudgel & Co., W. V., 516 Denny (9).
Gunning Realty Co., John T., 4432 California Ave. (6).
Haas & Haas (Donald C. Haas), 1158 Olympic Nat'l Bldg. (4).
Hall, Edwards S., 7515 Aurora Ave. (3).
Hall & Wigton (E. Lee Wigton), 304 Shafer Bldg. (1).
Hamre, E. A., 2710 Beacon Ave. (44).
Hanley, Matt, 1704 Market St. (7).
Hardman, Walter, Central Bldg. (4).
Hawkins, Louis, 1408 E. 42nd (5).
Haynie, R. H., 6026 California Ave. (6).
Henderson Realty Co., 7004 15th Ave. N.W. (7).
Henry Realty Co., Chas. V., 16001 First Ave. S. (88).
Higbee Realty (Evangelyn M. and Richard V. Higbee), 22210 Marine View Dr. S., Box 322, Des Moines.
Hi Line Realty (Lou Hostak), 10314 Des Moines Way (88).
Hilliker, Vernon J., 4252 E. Lynn (22).
Hinkleman, Ray L., 6722 15th Ave. N.W. (7).
Hocker, Carl, 706 3rd Ave. (4).
Home Market Co. (R. E. Dunmore), 708 W. 65th (7).
Home Selectors Inc., 6701 Roosevelt Way (5).
Home Town Realty (Arthur Koch), 519 N. 85th St. (3).
Hopkins Realty Co., 4515 15th Ave. S. (8).
Horn, R. W. "Bud," 5235 University Way (5).
Hudson, Laura, 1006 Lowman Bldg. (4).
Hume Realty (Clyde M. Hume), 7871 N. Greenlake Way (3).
Hull & Sons, Stephen A., 512 Terminal Sales Bldg. (1).
Huseland Realty Co., Rt. 2, Box 1025, Renton.
In-Town Homes (Isabel S. Hiscock), 16092 Queen Anne Ave. (9).
Jackson, Frank C., 326 Vance Bldg. (1).
Jackson, M. B. Jr., 467 Olympic Nat'l Bldg. (1).
Johnson & Co., G. A., 24th and E. Union (22).
Johnson Realty, C. L., 2304 E. Union (2).
Johnson Realty Co. (C. A. Johnson), 8008 15th Ave. N.W. (7).
Johnson, George W., 7024 15th Ave. N.W. (7).
Jones & Garner Inc., 6511 Roosevelt Way (5).
Jones, Ralph P., 3401 E. 65th St. (5).
Jones, Russell, 220 Broadway N. (2).
Jorgenson, Geo. H., 1609 Queen Anne Ave. (9).
Junction Realty Co. (Chas. H. Machenheimer), 4811 California Ave. (6).
J-R Realty (Sam L. Wood), 4504 Orcas St. (9).
Justice, L. G., 647 S.W. 152nd (66).
Karacas, Ormond, 2221 N. 147th (33).
Kelgard Real Estate, 2705 Beacon Ave. (44).
Kennedy Real Estate, Don, 4231 University Way (5).
Kildall Real Estate, 610 W. McGraw St. (99).
Kinney & Mayo (G. Burman Kinney), 15010 First Ave. S. (88).
Kinney & Mayo (June E. Kinney), 15021 Ambaum Rd. (88).
Kirkland Realty (Harry E. Olson), 103 Lake St. S., Kirkland.
Kirch, Katherine, 5012 Roosevelt Way (5).
Knapp Realty (Helen V. Knapp), 1802 E. 55th (5).
Knapp, Lucy S., 6826 Greenwood Ave. (3).
Lake Sammamish Realty, 14250 Sunset Hgwy., Bellevue.
Lake Street Realty (William E. Danforth), 106 Lake St. S., Kirkland.
Lake Washington Realty (Rita Lee), 1400 34th Ave. (22).
Lambuth, Sill & Co., 506 Hoge Bldg. (4).
La Mott, Wm., 6026 California Ave. (6).
Landre, R. G., 3821 Fremont Way (3).
Larsen, P. M., 11605 Des Moines Way (88).
Larson Realty (S. A. Carlson), 4430 California Ave. (6).
Laubenheim-Bemis, 2317½ Market St. (7).
Lawyers Title Insurance Corp., 1109 2nd Ave. (1).
Le Beck Realty, Mac W., 14009 Pacific Hgwy., S. (88).
Lee, John T., 208 Columbia St. (4).
Lemcke Co., Geo. C., 311 Marion St. (4).
Leslie Securities, Inc., M. C., Box 1352, Edmonds.
Lewis, Howard T., 3317 W. McGraw St. (9).
Lincoln First Federal Savings & Loan Ass'n, 1908 4th Ave. (1).
Lind Realty, E. F., 20337 15th Ave. N.E. (55).
Linde, T. Fred, 15211 Pacific Hgwy S., (88).
Lister Inc., George (Doris W. Harvison), Box 134, Bellevue.
Lloyd Realty (De Rae Wallace), 5618 Empire Way (8).
Locke, H. W., 327 N. 105th St. (33).
Lovick, Laif, 5251 California Ave. (6).
Loyal Realty (Jerry Blecha), 7727 24th Ave. N.W. (7).
Lyon Realty, Golden, 2115 Queen Anne Ave. (99).
Lumbert & DeLaittre (Charles DeLaittre), 14633 Ambaum Blvd. (66).
MacDonell Realty (Fraser D. L. MacDonell), 4922 Empire Way (8).
Mackey, Ralph C., 9222 Roosevelt Way (5).
MacPherson Realty, 4729 University Way (5).
Magnolia Homes (Ola M. Reynolds, 2238 32nd Ave. W. (99).
Mahler Realty (J. H. Mahler), 8300 Bothell Way (5).
Marti, Harold A., 2101 23rd Ave. S. (44).
Martin & Davis, 523 Queen Anne Ave. (9).
Martina, J. Dewey (Martha Lake Realty), Rt. 1, Alderwood Manor.
McAusland Realty, P.O. Box 806, Bellevue.
McClain Realty Inc. (C. C. McClain), 15234 Pacific Hgwy. S. (88).
McCormick, C. E., 252 Olympic Nat'l Bldg. (4).
McCreery & Co., H. E., Medical Arts Bldg., 2nd & Seneca (1).
McGraw, Kittinger & Case (Elwell C. Case), 255 Colman Bldg. (4).
McManigal, Z. Lyle, 8514 14th Ave. S. (8).
McNett Realty Co., 4421 Wallingford Ave. (3).
Meacham Realty Inc. (Henry N. Meacham), 9001 35th Ave. S.W. (6).
Merrill, John, 9223 Rainier Ave. (6).
Merry Investment Co., 1010 Lloyd Bldg. (1).
Metzger, Ed. C., 500 Skinner Bldg. (1).
Middlebrook & Co., Curtis, 1117 2nd Ave. (1).
Midway Realty (Cecil H. Anderson, P.O. Box 846, Midway.
Millar, Mrs. E. B., 15501-11 15th Ave. N.E. (55).
MILLER INC., VINCENT D., 4th Ave. and Seneca St. (1).
Miller, T. S., 8400 Greenwood Ave. (3).
Milligan, W. A., 14412 Pacific Hgwy. S. (88).
Minnick, Julia E., 651 Dexter Horton Bldg. (4).
Modern Home Builders Inc., 3849 34th Ave. W. (99).
Moore Co., Merlen J., 405 15th Ave. N. (2).
More Realty (Ermal M. Purdy), 14639 Pacific Hgwy. S. (99).
Morrison, Fenton & Johnson (Harry R. Fenton), 1404 Second Ave. (1).
Morrison Realty Co. (Boyd E. & James C. Morrison), 2701 E. 65th St. (5).
Moss & Associates Inc., Jack, 2519 6th Ave. (1).
Mt. Baker Realty Co., 2717 Jackson St. (44).
Mulholland Realty, Andrew, 16724 Aurora Ave. (33).
Munro, Ed., 109 University St. (1).
National Bank of Commerce of Seattle, 2nd and Spring (4).
Naff, Robert T., 11846 Des Moines Way (88).
Nattrass, Ed., 5047 Brooklyn Ave. (5).
Nelson, Adelaide K., P.O. Box 61, Mercer Island.
Nelson, H. E., 927 Seaboard Bldg. (1).
Nelson & Co., H. M., 404 Marion Bldg. (4).
New Home Center Rlty., The (John D. Hedlund), 13748 Aurora Ave. (33).
Nienaber & Busch, 7208 Roosevelt Way (5).
Norman, H. S., 1411 4th Ave. Bldg. (1).
North Bend Realty, North Bend.
Northgate Co., The, (James B. Douglas), 1058 Northgate W. Dr. (55).
North Homes Realty, 7511 Greenwood Ave. (3).
Old American Realty, 522A Broadway N. (2).
Olson, Harry H. Inc., 7207 Woodlawn Ave. (5).
Opperman's, The, 3312 W. McGraw (99).
Overlake Realty (Jim Sheridan) P.O. Box 101, Bellevue.
Owen, Bert G., 2126 3rd Ave. (1).
Owens, Kathleen, 3114 W. McGraw (99).
Pacific Northwest Land Co. (C. Marc Miller), 524 4th and Pike Bldg. (1).
Pearson Land Office, R. C., 20020 Pacific Hgwy. So. (88).
Peck Realty Co., John, 5906 Phinney Ave. (3).
Peeples, Irving, 701 Dexter Horton Bldg. (4).
Pemberton Realty Corp. Ltd., 418 Howe St., Vancouver, B.C., Canada.
Peoples Realty, 7719 Greenwood Ave. (3).
Peterson, T. A., 2201 S.W. 152nd (66).
Peth, Kenneth, 575 Colman Bldg. (4).
Petrick Realty Co. (Paul W. Petrick), 7633 S.E. 27th St., Mercer Island.
Phelps, Mrs. Nellie, 4427 11th Ave. N.E. (5).
Picture-Floor Plans Inc., 7314 Aurora Ave. (3).
Poe, Dwight, 901 Republic Bldg. (1).
Pope Realty (George W. Pope), 1523 Queen Ane Ave. (9).
Pope & Talbot, Inc. (L. C. Fuchek), 1304 2nd Ave. (1).
Preferred Homes (Mildred Henry), 617 Broadway N. (2).
Property Owners Service Bureau Inc. (L. Gloria Sumpter), 700 Securities Bldg. (1).
Prudential Realty Co. (Norton Shafer), 419 Shafer Bldg. (4).
Puette, Barbara R., Highway Jct., Bothell.
Puget Sound Homes, 3430 E. 45th (5).
Puget Sound Title Insurance Co. (Ken Klepser), 705 3rd Ave. (4).
Radford, Fenton, 1164 Olympic Nat'l Bldg. (4).
Ramey, Mason M., 4449 California Ave. (6).
Reinertsen Realty Co. (H. B. Reinertsen), 7326 15th Ave. N.W. (7).
Revelle, Tom, Box 113, Vashon, Wash.
Rhine, Jack, 612 Broadway (22).
Richey, A. W., 100 Chamber of Commerce Bldg. (4).
Richey Real Estate & Insurance (Harry W. Richey), 3417 Fremont Ave. (3).
Ridgeview Realty (Vernon C. Jewett), 10707 Greenwood Ave. (33).
Riggs Realty (Alfrod B. Riggs), 9101 Roosevelt Way (5).
Rosling Real Estate (Rusty Rosling) 812 Vance Bldg. (1).
Ross Realty Co. (F. P. Ross), 810 Pike St. (1).
Runnion, Coral, 1015 E. 64th (5).
Ruud, Grace, 2311 Viewmont Way (99).
Russell, Hugh H., 16001 Greenwood Ave. (33).
Ryan Realty Co., 1616 N. 45th St. (3).
Savage Inc., E. H., 4424 California Ave. (6).
Scott, John L., 508 Marion Bldg. (4).
Seattle First National Bank, 2nd and Cherry (14).
Seattle Mortgage Co. (Ben J. Smith), 1004 3rd Ave. (1).
Seattle Properties (Alfred G. Gavey), 11036 First Ave. S. (88).
Seattle Realty Co. (Carl A. Olson), 5502 White Bldg. (1).
Seattle Realty Inc., 1408 7th Ave. (1).
Seattle Trust & Savings Bank, 804 2nd Ave. (4).
Seward Park Realty, 4409 50th Ave. S. (8).
Sheafe of Bellevue, Rt. 4, Box 80, Bellevue.
Shoe, J. Carroll, 902 American Bldg. (4).
Short & Smiley, 423 3rd Ave., Renton.
Smith, James P., 6747 15th Ave. N.W. (7).
Smith Co., Quinn Inc., 212 Central Bldg.
South Seattle Land Co., 11004 First Ave. S. (88).
Sparkman & McLean Co., 1110 3rd Ave. (1).
Spencer & Co., Geo. A., 2805 Beacon Ave. (44).
Square Deal Realty (Andrew Clouston), 7309 Aurora Ave. (3).
Star Realty (A. M. Tofley and Dan Nylund), 5431 California Ave. (6).
Stave, Thos., 2326 California Ave. (6).
Storey, Myron R. (Mike), 9642 16th Ave. S.W. (6).
Stephenson, Paul L., 4715 35th Ave. N.E. (5).
Stevens Inc., Guy, 2126 3rd Ave. (1).
Stewart, Marie, 12359 Bothell Way (55).
Stewart, Robert, 9451 35th Ave. S.W. (6).
Stickney, Guy, P.O. Box 677, Bellevue.
Strickland & Hayes Realty, 125 15th Ave. N. (2).
Studebaker Real Estate, Bob, 10201 N.E. 10th St., Bellevue.
Studio-House Inc. (Frances S. Moody), 4455 California Ave. (6).
Sun Realty, 5904 California Ave. (6).
Sutherland & Kelly, 802 S.W. 152nd St. (66).
Swart Real Estate, J. A., 4142 California Ave. (6).
Teal, Jno. W., 13346 First Ave. N.E. (55).
Thomasson, Lu Verna A. (S & L Realty), 9849 16th Ave. S.W. (6).
Tobin, Robert E., 1616 Hoge Bldg. (4).

58 Years Realty Service in

SPOKANE, WASH.

Sales and Appraisals

Mortgage Loan Correspondents
Mutual Benefit Life

Ford S. Barrett, Jr., M.A.I.
Ray T. Bigelow

F. S. BARRETT & CO.

INCORPORATED

Established 1894

N. 12 Stevens Street

Trudeau Realty, Ray, 204 Broadway N. (2).
Turner, M. C., 4456 California Ave. (6).
Twigg, Glenn J., 5420 Ballard Ave. (7).
Valley Realty (Eleanor Bimpson), 4427 Rainier Ave. (8).
Vance Lumber Co. (George F. Vance), 1412 Jos. Vance Bldg. (1).
Varner Realty (Elmer O. Varner), 308 Main St., Renton.
Vincent Realty (A. C. Vincent), 4920 Rainier Ave. (8).
Viewland Realty Co. (Bryan F. Burge), 6726 Greenwood Ave. (3).
Vosberg Realty, 502 E. 84th St. (5).
Wah, Charles Y., 628 Pine St. (1).
Walgren Realty (Earl D. Walgren) 19040 Pacific Hgwy. S. (88).
Walker, Ray B., 7514 15th Ave. N.W. (7).
Waller, Donald G., 4210 W. Alaska St. (6).
Washington Mutual Savings Bank (Harry G. Baldwin), 1101 2nd Ave. (1).
Washington Realty (Vera McLeod), 6421 Phinney Ave. (3).
Washington Title Insurance Co., 803 2nd Ave. (4).
Westholm, Harold, 427 S.W. 152nd (66).
Westside Homes, 2210 California Ave. (6).
West & Wheeler (J. W. Wheeler), Marion Bldg. (4).
Wheeler, James, 2811 McClellan St. (44).
White & Bollard Inc., 2333 3rd Ave. (1).
White Inc., Henry, 4124 E. Madison (2).
Wilson, Leonard A., 2209 Queen Anne Ave. (9).
Winbigler, E. G., 6624 White-Henry-Stuart Bldg. (1).
Woerner, George (Woerner Realty), 12401 Des Moines Way (99).
Wolf, Charles P., 3717 E. 45th (5).
Wood, M. R., 500 W. Republican St. (99).
Woolley, Harry E., 3325 Beacon Ave. (44).
Wood Realty Co. (J. E. Wood), 7340 Empire Way (8).
Wright, Ruby, 208 Columbia St. (4).
Workman, Robert R., 914 2nd Ave. (4).
Wyckoff, Walter L., 502 Colman Bldg. (4).
Yates, Riley & MacDonald, 302 Republic Bldg. (1).
Yeakel Realty, 826 S.W. 152nd (66).
Yukon Investment Co., The, 315 Lyon Bldg. (4).
Young, David T., 1325 4th Ave. (1).
Young Real Estate, Russell O., 15212 8th Ave. S. (88).
Young, Ruth, 301 Insurance Bldg. (4).

Shelton

(Individual Member)

Zintheo, M. C.

Skagit County Board of Realtors

Active Members, 14.
President: Carl Nelson, Box 213, Mt. Vernon.
Secretary: Rex Wilson, 815 Cleveland Ave., Mount Vernon.
Anderson, Mel, 1021 S. 2nd, Mount Vernon.
Berg, David J., 815 Cleveland, Mount Vernon.
Cannon, R. C., 510 2nd St., Mount Vernon.
Johnson, A. Elliott, Rt. 2, Mount Vernon.
Koetje, Neil H., Oak Harbor.
Knutsen, J. M., East Stanwood.
McCallum, Wm. G., 514 Commercial, Anacortes.
Malsbury, Harry O., 710 First St., Mount Vernon.
Nelson, Carl, Box 231, Mount Vernon.
Palmerston, Harry, Langley.
Stave, O. T., 1228 S. 2nd St., Mt. Vernon.
Welch, Loren, 407 Commercial, Anacortes.
Werner, Bertha B., 808 5th St., Anacortes.
Wilson, Rex, 815 Cleveland, Mount Vernon.

Spokane Realty Board

Active Members, 111; Others, 36.
President: Ray T. Bigelow, N. 12 Stevens St.
Secretary: Isla M. Saling, 512 Hyde Bldg.
American Realty Co., 501 Hutton Bldg.
Anchor Securities Co., W. 739 Sprague Ave.
Anderson, E. W., W. 918 Riverside Ave.
Anthony, Baker & Burns, 301 Mohawk Bldg.
Ashley, Fred C. Co., 105 S. Stevens St.
Austin, E. B., W. 1204 Montgomery.
BARRETT, F. S. & CO., N. 12 Stevens St.
Bear, C. E. Co., 218 Paulsen Bldg.
Bedard & Martin, 2136 N.W. Blvd.
Bill Frazier-Higgins Agency, 308 Empire State Bldg.
Blanlenship, J. H., S. 3624 Manito Blvd.
Brede, G. E., 517 Hyde Bldg.
Brewster, Edw. N., E. 4602 Sprague Ave.
Brown, George Elmer, N. 5204 Market St.
Burke, S. J., E. 1815 Sprague Ave.
Colvin, James Y., 216 Fernwell Bldg.
Comstock, Byron M., Palouse.
Cook & Miller, 12 W. Mission Ave.
Cooper, J. L. & Co., 509 Radio Central Bldg.
Corey-Prather Co., 504 Empire State Bldg.
Crosby, Ted & Associates, W. 1023 Riverside Ave.
Cunningham, Melvin, Rosalia.
Dahl-MacDonald Co., 609 Empire State Bldg.

ARTHUR D. JONES & CO.
SPOKANE'S OLDEST AGENCY
A Complete Real Estate Service
REAL ESTATE
MANAGEMENT
INSURANCE
W. 918 Riverside
SPOKANE, WASH.

SPOKANE VALLEY
Opportunity, Wash.
Sales — Appraisals
Homes — Tracts — Ranches
Business Opportunities
DON R. STEPHENS
"Realty Service"
E. 11418 Sprague — Opportunity

Harold A. Allen Co.
★
Homes — Farms
Business Opportunities
★
739 St. Helens Avenue
Tacoma, Washington

TACOMA
Business Property
Leases & Sales
Mortgage Loans
Appraisals
Geo. D. Poe, M.A.I. and C.P.M.
•
GEO. D. POE & CO.
Jones Bldg.

Davis, Byron L. Realty Co., 2736 N. Division St.
Dishman Building & Realty Co., 8830 E. Sprague Ave.
Dreher, J. Newton, E. 2404 Sprague Ave.
Eddy, Earl Realty, 618 Columbia Bldg.
Fancy, Jay W. & Co., 301 Empire State Bldg.
Fidelity Savings & Loan Ass'n, Realty Bldg.
Finucane & Galland, 323 Rookery Bldg.
First Nat'l Bank in Spokane, Wall & Riverside.
Gainor, Walter L. Co., N. 2007 Monroe St.
Gene Kraft Realty Co., W. 729 Garland Ave.
Goodale, F. M., 603 Washington Trust Bldg.
Goodrich, R. C., 406 Hutton Bldg.
Green, John F., Davenport.
Griffith, Chester R., 204 Hyde Bldg.
Hege Co., W. 702 First Ave.
Hill Realty Co., N. 703½ Monroe St.
Hoesley, Fred L., 3924 Northwest Blvd.
Holt & Kombol, 322 Columbia Bldg.
Honeycutt, Francis W., 316 Fernwell Bldg.
Honeycutt Real Estate, 419 Hyde Bldg.
Jensen, H. C. Co., N. 1615 Division St.
Johnson, Ellen, Trentwood.
JONES, ARTHUR D. & CO., W. 918 Riverside Ave.
Jones, Clyde H., E. 9112 Sprague Ave., Dishman.
Jones, Kennard, 205 Hyde Bldg.
Kine, John F. Co., 2128 S. Post St.
Koester, Brian B., E. 720 28th Ave.
Koron, Nancy, E. 2714 Diamond Ave.
Lackman, Henry Co., W. 1923 6th Ave.
Lay, Charles J., W. 417 Sprague Ave.
Lemley & Wick Agency, E. 8608 Sprague Ave., Dishman.
Lincoln First Federal Savings & Loan Ass'n, N. 120 Wall St.
Livingston, Clarence M., 518 Hyde Bldg.
MacFadden & Erion, N. 1614 Monroe St.
Manchester & Scheel, 516 Hyde Bldg.
Marshall, Wm. O. Co., North 2 Lee St.
Mauser & Mauser, 613 Zukor Bldg.
McCarthy & Associates, W. 1017 Riverside Ave.
Meenach, T. J., 509 Sherwood Bldg.
Milne, George, 618 Columbia Bldg.
Monroe Street Realty Co., N. 1405 Monroe St.
Moore, Wm. J. & Co., E. 7321 Trent Ave.
Morgan, R. H. Co., N. 7 Washington St.
Morris, John L. Co., W. 107 9th Ave.
Murphy-Favre Real Estate Co., W. 4411 Wellesley Ave.
Myklebust, T. A. & Co., 114 Medical Center Bldg.
Nichols, George C. & Co., 709 Sherwood Bldg.
Old National Bank of Spokane, W. 428 Riverside Ave.
Olson, W. Erlan, 204 Hyde Bldg.
Oman, E. E., E. 1113 Francis Ave.
O'Meara, Rose & Maselli, E. 10716 Sprague Ave., Opportunity.
Ordorff Investment Co., 514 Hyde Bldg.
Orth, Ray, 1111 Paulsen Bldg.
Pacific Realty Co., S. 12 Monroe St.
Peyton Investment Co., 411 Peyton Bldg.
Phinney, A. E., 204 Hyde Bldg.
Reed, Frank Realty, E. 9602 Sprague Ave., Opportunity.
Review-Chronicle, Review Bldg.
Robinson, Frank J. Jr., 618 Columbia Bldg.
Robertson, Wm. J., 709 Sherwood Bldg.
ROGERS & ROGERS, 304 Hyde Bldg.
Rotchford, John G. & Co., Old Nat'l Bank Bldg.
Sanders Real Estate, N. 209 Main, Colfax.
Sayles, Ivan, Box 376, Pullman.
Schiffner & Watkins, W. 318 Sprague Ave.
Scott, E. M. Co., Box 447, Othello.
Sherfey, Dean L., 322 Rookery Bldg.
Shore Realty Co., W. 1315 3rd Ave.
Siegmund, J. L. Co., 504 Hyde Bldg.
Smith, Sidney E. Co., Inc., E. 12107 Sprague Ave., Opportunity.
Spedden, Wm. C. Co., W. 917 Garland Ave.
Spokane & Eastern Branch of Seattle-First National Bank, W. 601 Riverside Ave.
Spokane Title Co., Title Bldg.
Staeheli, R. D. & Co., E. 102 Sprague Ave.
State Realty Co., S. 6 Lincoln St.
STEPHENS, DON R. REALTY SERVICE, E. 11418 Sprague Ave., Opportunity.
Stricker Insurance & Realty, E. 9015 Empire, Millwood.
Sullivan Realty, S. 2916 Grand Blvd.
Swift Realty & Insurance Agency, 803 Realty Bldg.
Tefft, Wayne H. & Co., 307 Empire State Bldg.
Ulrich, John L., W. 415 Main Ave.
Valley Investment Co., Dishman.
Vaupel, George F., 322 Columbia Bldg.
Watson Co. Inc., 606 Radio Central Bldg.
Western Builders Co., W. 2200 Wellesley Ave.
Whitney, L. J., 609 Zukor Bldg.
Widmer Realty Co., 610 Columbia Bldg.
Wolff, Alvin J., E. 9706 Sprague Ave., Opportunity.

Tacoma Real Estate Board, Inc.

Active Members, 121; Others, 205.
President: David C. Steel, 1001 S. A St. (2).
Secretary-Treasurer: Charles R. Edrington, P.O. Box 1405.
ALLEN & CO., HAROLD A., 739 St. Helens Ave. (2).
Allied Realty Co., 1109½ A St.
Allstrum, Daisy M., 15 N. E St. (3).
American Savings & Loan Ass'n, 1115 A St. (2).
Anderson, Hans M., Washington Bldg. (2).
Anderson, R. E. & Co., 747 St. Helens Ave. (2).
Barclay, George D., 911 Pacific Ave. (2).
Barnhisel, A. H., 712 Puget Sound Bank Bldg. (2).
Benson, J. V. H., 739 St. Helens Ave. (2).
Berg Realty Co., 507 Rust Bldg. (2).
Bettridge, Joseph O., 210 Jones Bldg. (2).
Betz, A. E., 747 St. Helens Ave. (2).
Blangy, Harry L., 915 Pacific Ave. (2).
Bolin Realty Co., Star Rt. 1, Box 110, Union.
Boothe Realty Co., 6611 6th Ave. (6).
Brandes, H. A. Tacoma Bldg. (2).
Bratrud, E. O. Co., 911½ Pacific Ave. (2).
Briggs, H. A. Co., P.O. Box 1514.
Brown, Bert O. Co., 1112 Pacific Ave.
Caddey, Carl G., P.O. Box 1357.
COMFORT, DAVIS & BLANGY, 915 Pacific Ave. (2).
Commonwealth Title Insurance Co., Rust Bldg. (2).
Crescent Realty Co., Rust Bldg. (2).
Crouch Realty Co., 115 E. Main St., Auburn.
Duncan, Harold L., 510 N. Yakima (3).
Dyment, Lloyd W., 5609 S. Sheridan St. (9).
Earp, Lester R., 4421 6th Ave. (6).
Erickson, Bert E., 4316 A St.
Fidelity Rent & Collection Co., The, 508 S. 11th St.
Forrester & Lee, 917 Pacific Ave. (2).
Fox Realty Co., 319 W. Lewis St., Pasco.
Freeman Realty Co., P.O. Box 1284.
Garvin, James L., 401 S. 13th St. (3).
Gig Harbor Realty & Ins. Co., Gig Harbor.
Grafton, Arthur E. Jr. Co., P.O. Box 793 (1).
Green, L. Leo, 6th & Rochester St. (6).
Harvey, George M., Jones Bldg. (2).
Hawley, Sanford, 1658 S. Tacoma Way (3).
Healy Bros., 3868 Center St. (3).
Hildebrandt, Harold, 3209 N. 29th St. (7).
Hill, F. D. Co., Rust Bldg. (2).
Hofstetter Realty Co., Rt. 6, Box 722.
Huber, Joseph C., 10864 Laurel Canyon Blvd., San Fernando, Calif.
Imeson, G. H., Bernice Bldg. (2).
Interlaaken Ins. Agency, 6211 Mt. Tacoma Dr. S.W. (9).
Jennings, Earl, 706 N. Meridian, Puyallup.
Johnson, Robert G., 5620 S. Yakima Ave. (8).
Kerr, W. F. & Co., 1610 6th Ave. (3).
King, John Realty Co., 107 W. Pioneer Way, Puyallup.
Kohler, Donald R., 100 S. 9th St. (2).
Lakes Realty Co., 9523 Gravelly Lake Dr. S.W. (9).
LeBlanc, A. J., 3316 N. 21st St. (7).
Lincoln Realty Co., 717 S. 38th St. (8).
Lindal, Royal, Real Estate Co., 1023 Puget Sound Bank Bldg. (2).
Longstreth, Gerald, 408 Rust Bldg. (2).
Lowry, Thomas, Perkins Bldg. (2).
Mac Innis, A. E., 1001 Pacific Ave. (2).
March, James H. Co., P.O. Box 123.
Mattes Realty Co., 4335 Pacific Ave. (8).
McCarty, F. N., 4329 S. Tacoma Ave. (8).
McDonald Real Estate Co., Gig Harbor.
McKinley, Hill Real Estate Co., 6311 McKinley Ave.
Meddins, Ed. S., 8311 Veterans Dr. S.W. (9).
Merrell & Morris Co., 3701 6th Ave. (6).
Miller Agency, The, 5427½ Pacific Ave.
Ninety Nine Realty Co., 11751 Pacific Hgwy. S.W. (9).
Olson Realty, P.O. Box 117, Tillicum, Wash.
Opie, W. H. & Co., 1001 Pacific Ave. (2).
Pacific Brokers Inc., 3807 S. Gee St. (8).
Pacific First Federal, 204 S. 11th St. (2).
Paige, Earle H. Co., 609 S. 38th St. (8).
Parker, Gladys, Steilacoom.
Parkland Realty Co., Parkland.
Peacock, Francis P., P.O. Box 103, Gig Harbor.
Plouide, Bertha, Rt. 13, Box 590, Tacoma.
POE, GEO. D. & CO., Jones Bldg. (2).
Preston-Strobel & Co., 3810 S. Yakima Ave. (8).
Pruitt, J. J., 1110 6th Ave. (3).
Puget Sound National Bank, 1115 Pacific Ave. (2).
Puget Sound Realty Co., Puget Sound Bank Bldg. (2).
Raleigh-Mann Co., 501 Rust Bldg. (2).
Ranier Co., The, 76 East Rd. (7).
Richaven Co., 2010 Sixth Ave., (6).
Roam Realty Co., Box 446, Eatonville.
Rostedt, Roy V., 8201 Park Ave.
Roup, George W. Co., 3827 6th Ave. (6).
Shaw, Ray D., 2519 6th Ave., Seattle.
Shinn, Elan, 8951 Gravelly Lake Dr. S.W. (9).
Sixth Avenue Realty Co., 3021 6th Ave.
Smith, Harry V. Co., Bankers Trust Bldg., (2).
Smith, Jack I., 1305 6th Ave. (3).
Smith, Jack W., 1305 6th Ave. (3).
SMITH, WARD A., 109 S. 10th St. (2).
Smith, Ward Inc., 109 S. 10th St. (2).
South Tacoma Brokers, 3834 S. Pine St. (8).
Stamatakis, Alex, 2516 Sunset Dr. (6).
Standard Realty Co., 5420 S. Tacoma Way (9).
State Savings & Loan Ass'n, 1115 Pacific Ave. (2).
Steel, Stanley, Puget Sound Bank Bldg. (2).
Steel, Steel, Steel Inc., 1001 S. A St. (2).
Stephens, Bessie T., 8924 S. 19th St. (6).
Sterling So., 211 Security Bldg. (2).
Stern & Stern Agency, 5421 S. Tacoma Way (2).
Steward, John T., 9311 Bridgeport Way, S.W. (9).
Suburban Realty Co., 11302 Pacific Ave.
Swanson & McGoldrick Co., Rust Bldg. (2).
Tacoma Realty Inc., 3020 S. 38th (9).
Tacoma Savings & Loan Assn., 100 S. 9th St. (2).
Tacoma Title Co., 1111 A St. (2).
Thomas Co., Jesse O., 716 Pacific Ave. (2).
Thompson Realty Co., 211 Security Bldg. (2).
Totten Realty Co. Inc., 328 Garfield, Parkland.
Tri-Park Realty Co., 11004 S. Park Ave.
United Mutual Savings Bank, 117 S. 11th St. (2).
Van Buskirk, John, Jones Bldg. (2).
Vogeler, G. O., 3705 N. Adams St. (7).
Walleen's Realty Co., Security Bldg. (2).
Warp, Stan, Realty Co., Courtney Bldg. (3).
Webb, John, Realty, 622 Puget Sound Bank Bldg. (2).
West, Charle L., 10017 Bridgeport Way S.W. (9).
Williams, Joe J. Co., Puget Sound Bank Bldg. (2).

WARD SMITH, INC.
Sales
Commercial, Residential & Industrial Properties
Property Management
Mortgage Loans
109 So. 10th Street
TACOMA, WASH.

Vancouver Realty Board

Active Members, 39; Others, 31.
President: Dudley Ryder, 1917 Main.
Secretary: Robert W. Bingham, 2108 Main.
Adams, Bertrand, 205 E. 12th St.
Aiken, Wayne, 700 Washington.
Alling, David, 1701 Broadway.
Anderson, Ray H., 903 Washington.
Archer, L. J., 2108 Main St.
Baldwin, V. R., 1923 Main St.
Barclay, Chas. P., 106 E. 8th.
Bell, B. G., 1107 Main.
Bevington, Mrs. Chas. E., 3306 Main.
Bingham, R. W., 2108 Main.
CANNELOS, JOSEPH, 812 Washington St.
Carmack, James R., 400 N.E. 4th Ave., Camas.
Chanda, Charlotte E., Stevenson.
Cook, Louis C., 506 Washington.
Curtis, Hugh L., 6216 Riverside Dr.
Elwell, P. M., 508 Main.
Erdman, Al J., 1109 Broadway.
Flagg, Mary B., 110 W. 28th.
Hall, Jack L., 4313 St. Johns Rd.
Hamman, Marie, 611 W. 11th.
Hine, R. E., 110 E. 10th.
Hines, Clifford E., 1200 Main.
Hughes, George N., 2517 E. 7th.

SPOKANE
WASHINGTON
Since 1892
SALES — LEASES
APPRAISALS
MANAGEMENT
R. R. ROGERS, M.A.I.
Rogers & Rogers
"The Pioneer Agency"
Hyde Building

COMFORT, DAVIS & BLANGY, INC.
915 Pacific Avenue
Chain Store Leasing, Property Management, Appraisals, Mortgage Loans, Insurance, Sales, Salt Water Beach Properties

JOSEPH CANNELOS
REALTOR
•
★ Residential
★ Suburban
★ Commercial
★ Store Locations
★ Mortgage Loans
•
812 Washington St. Ph. 5-2111
VANCOUVER, WASH.

VANCOUVER (Cont.)
Jamison, Ethel L., 804 Washington.
Johnson, Everett, 1010 Washington.
Johnson, F. S., 1010 Washington.
Kindler, Earl K., 109 E. 9th.
Kuykendall, W. B., 1923 Main St.
Lee, Gilbert E., 110 E. 10th.
Lieb, V. H., 105 W. 5th.
McClellan, Thomas E., Schofield Bldg.
Peterson, S. Dean, 210 W. 11th.
Quirk, Alice V., 1918 4th Pl.
Rummer, Leslie L., 1709 Broadway.
Ryder, Dudley, 1917 Main.
Scown, John H., 910 Washington.
Selby, H. P., 1206 Main St.
Thompson, R. W., 511 Ford Bldg.
Wark, Fred, 1001 Main.
Whitfield, Harold, 835 Broadway.

Walla Walla Real Estate Boad

Active Members, 16; Others, 6.
President: Robert E. Wainwright, 10½ N. 2nd Ave.
Secretary: Reed L. Clark, 21 E. Main St.
Bullock, Grant L., 118 S. 2nd St.
Condon, Henry, 7 N. 3rd St.
Farrens, Frank L., 113 S. 2nd St.
Forquer, E., 409 E. Main St.
Freeburn, Ned, 1319 Alvarado Terrace.
Johnston, Ralph A., 15 S. Third St.
Lloyd's Agency, Denny Bldg.
Mayfield, Guy E., 5 S. 2nd St.
Markham, Elmer, 3 N. 2nd St.
McCallum, J. G. & Co., 3 S. First St.
McDaniel, Kyle, 17 N. 2nd St.
McDonald, J. F., 30 N. 2nd St.
Paxton-Kent Co. Inc., 12½ S. 2nd St.
Russell, Walter A., 1135 Alvarado Terrace.
Sherwood & Roberts Inc., 21 E. Main St.
Wainwright, Robert E., 10½ N. 2nd St.

WENATCHEE, WASHINGTON
"IN THE BUCKLE OF THE GREAT PACIFIC NORTHWEST POWER BELT"
if it's real estate — write
AHLERS AGENCY
Realtor
H. J. AHLERS, *Broker*
P. O. Box 5
Wenatchee, Washington

Wenatchee Real Estate Board

Active Members, 28; Others, 12.
President: W. B. Dewitt, 1129 Westwood.
Secretary: William E. Lewis, 514 N. Wen Ave.
AHLERS, H. J., 37 S. Mission St.
Barnett, William E., Doneen Bldg.
Cain, Ray, 37 S. Mission St.
Case, Carl D., 119 Palouse St.
Clark, George, 37 S. Mission St.
Clipp, C. C., 4 S. Mission St.
Dow, Robert, N. Miller St.
Enlow, Harold, 4 S. Mission St.
Garke, H. G., 627 S. Mission St.
Gellatly, John, 10½ S. Mission St.
Gellatly, Lester, 202 N. Mission St.
Gellatly, Neil, 10½ S. Mission St.
Goss, Earl, 119 Palouse St.
Johnson, Clark, 18½ Orondo St.
Johnson, Logan, 10½ S. Mission St.
Kenaston, D. J., 330 N. Wenatchee Ave.
Kingman, W. Kenneth, Chelan, Wash.
Low, Perk W., 102 S. Mission St.
Matthews, Pauline B., 33 S. Mission St.
McKoin, Tom, 33 S. Wenatchee Ave.
Munroe, Fred, 15 S. Wenatchee Ave.
Scaman, J. A. Jr., 132 S. Wenatchee Ave.
Slaugenhaupt, B. A., Chelan.
Taylor, Frank, 2 N. Mission St.
Thomas, Roy, 10½ S. Mission St.
Usher, J. S., 15 S. Wenatchee Ave.
Webb, Jim, 514 N. Wenatchee Ave.
Word, Jim, 1670 N. Wenatchee Ave.

Yakima Board of Realtors

Active Members, 29.
President: A. C. Shelton, 1006 Larson Bldg.
Executive Secretary: Marion L. Pierce, 117 N. 2nd St.
Benedict, M. C., Selah, Wash.
Brimmer, Henry V., 121 East "A" St.
Brown, Charles, 310 N. 1st St.
Cox, Val. U., 114 S. 3rd St.
Cross, C. E., 114 E. "A" St.
Dopps, Clifford E., 10 S. 3rd St.
Fosshage, Don, 118 E. "A" St.
Hammerstad, Lloyd, 1007 N. 1st St.
Haney, S. L., 104 S. 2nd St.
Hubbert, M. V., 607 E. Yakima Ave.
Hunter, Roland L., 25½ N. 2nd St.
Janeck, L. O., 18 N. 2nd St.
Lemon, George, 14 N. 2nd St.
Loftus, B. T., 9th Floor Larson Bldg.
Lombard, Porter, 119 E. A St.
May, James O., 106 N. 2nd St.
McKanna, E. J., 105 East "A" St.
Nicholson, C. A., 706 E. Yakima Ave.
Orkney, James, 16 N. 2nd St.
Saxton, Robert L., 102 N. 2nd St.
Shelton, A. C., 1006 Larson Bldg.
Siegman, J. G., 114 E. Chestnut.
Sylvester, N. R., 301 N. 24th Ave.
Thomas, Charles, 8 N. 3rd St.
Turner, Syd G., 117 N. 2nd St.
Van Slyke, Katherine, Miller Bldg.
Walker, Melvin E., 2401 S. First St.
White, Paul, 109 S. 2nd St.
Worrell, C. K., 31 S. 2nd St.

Lower Yakima Valley Board of Realtors

Active Members, 4
President: Ora Sutton, 120 Division St., Grandview.
Secretary & Treasurer: Charles H. Fallert, Old Natl. Bank Bldg., Sunnyside.
Delp, A. B., Old Natl. Bank Bldg., Sunnyside.
Fallert, Charles H., Old Natl. Bank Bldg., Sunnyside.
Mare, Clark, Old Natl. Bank Bldg., Sunnyside.
Sutton, Ora, 120 Division St., Grandview.

WEST VIRGINIA

Athens—See Princeton
Bluefield—See Princeton
Bridgeport—See Clarksburg
Charlestown—See Martinsburg
Charlottesville—See Huntington
Ciothier—See Logan
Dunbar—See Charleston
Fayetteville—See Beckley
Follansbee—See Weirton
Keyser—See Mineral County
McMechen—See Wheeling
Milton—See Huntington
Mount Hope—See Beckley
Mullens—See Wyoming County
Nitro—See Charleston
Oak Hill—See Beckley
Park—See Clarksburg
Piedmont—See Mineral County
Ranson—See Martinsburg
Reedsville—See Morgantown
Ridgeley—See Mineral County
St. Albans—See Charleston
South Charleston—See Charleston
Vienna—See Parkersburg
Warwood—See Wheeling
Wellsburg—See Wierton

Hoke Realty Co.
Sales
Appraisals — Investments
Property Management
Rentals — Loans
Counseling — Insurance
LYLE E. HOKE, *Manager*
Phone 3-1561
1525 Virginia St., E.
CHARLESTON 1, W. VA.

Beckley Board of Realtors

Active Members, 20; Others, 11.
President: Don Lively, Mt. Hope.
Secretary & Treasurer: Grady Morgan, Beckley.
Amick, E. C., Mt. Hope.
Blackburn, J. A., Mt. Hope.
Bowling, J. I., Oak Hill.
Cheek Walter, (Blackburn & Patterson Realty Co.), Mt. Hope.
Cook, O. F., (Homeseekers Land & Bldg., Co.), Bus Terminal Bldg., Beckley.
Halstead, A. T., Oak Hill.
LILLY, JAMES, (James Lilly, Inc.), 102 McCreery St., Beckley.
Lilly, V. I., (Lilly Land Co.).
Lively, Don, Mt. Hope.
McMillan, H. E.
Morgan, Grady, Beckley.
Patteson, Okey L., (Blackburn & Patteson Realty Co.), Mt. Hope.
Portis, Don, Beckley.
Renick, Myron R., Fayetteville.
Shrewsbery, J. Everett, Beckley.
Simpkins, R. C., Mount Hope.
Trump, Lacy, (Homeseekers Land & Bldg. Co), 123½ Prince St., Beckley.
Trump, R. L., Beckley.
Waugh, Stuart, Fayetteville.
Whitt, A. V., Mt. Hope.

Charleston Board of Realtors

Active Members, 66; Others, 18.
President: T. P. Phillips, 222½ 7th Ave., South Charleston.
Treasurer: Orlan C. Carte, %Kanawha Banking & Trust Co., P.O. Box 393.
Alderson, G. C., 1st Ave. & 21st St., Nitro.
Alexander, M. M., 302 Security Bldg.
Andrews, J. A., Box 3142.
Auld, Frederick H., 302 Security Bldg.
Bacon, Mrs. Karen, 1423 Quarrier St.
Beattie, Joe, P.O. Box 1043, (24).
Black, Harold, 4308 Noyes Ave.
Carrico, M. C., %Kanawha Valley Bank, P.O. Box 1793.
Carte, Orlan C., %Kanawha Banking & Trust Co., P.O. Box 393.
Cunningham, Mrs. Emily H., 105 Bradford St.
Dodson, Mrs. Nelle R., 407 Kanawha Banking & Trust Bldg.
Drape, T. E., 157½ Summers St.
Dudley, F. W., 601 Virginia St. E.
Estill, Mrs. Calvert L., 1423 Quarrier St.
Faulker, H. C., 315 Morrison Bldg.
Firth, Malcolm, P.O. Box 1043, (24).
Ford, Mrs. Lois P., 1423 Quarrier St.
Frierson, J. C., 601 Virginia St. E.
Gough, Ray A., Spencer, W.Va.
Greenlee, A. V., 712 Security Bldg.
Hardman, E. D., 601 Virginia St. E.
Hatch, Fred H., 601 Virginia St. E.
Hensley, Mrs. Mayme, 720 Kanawha Blvd. E.
Hereford, Frank M., 1426 Kanawha Valley Bldg.
HOKE, LYLE E., 1525 Virginia St., E.
Hunter, C. M., 110 8th Ave., St. Albans.
Jeffries, Dudley, 407 Kanawha Bank & Trust Bldg.
Kay, Emory, Bank of Dunbar Bldg., Dunbar.
Keiffer, Jack R., 130 Park St., St. Albans.
Kelley, Miss Ann, 743 W. Washington St.
Kendall, Hallie M., Mrs., 314 Duffy St.
Lamb, Byron S., 601 Virginia St. E.
Layne, W. W., 1206 Kanawha Blvd. E.
Mallory, R. L., 212 Main St., St. Albans.
Martin, W. J., 720 Kanawha Blvd. E.
May, Hugh W., 720 Kanawha Blvd.
McCormick, A. D., 321 12th St., Dunbar.
McDermit, G. C., St. Albans Bank Bldg., St. Albans.
Motley, W. L., Box 633, Nat'l Bank of Commerce.
NUCKELS, R. R., 743 Washington St. W.
Ogden, D. J., 516½ D St., South Charleston.
Orr, O. T., 315 Morrison Bldg.
Park, Harwood C., North Bldg., 1029 Virginia St. E.
Pelzel, C. L., 311 Morrison Bldg.
Phillips, T. P., 222½ 7th Ave., South Charleston.
Pinkard, Mrs. Eva, 1423 Quarrier St.
Poindexter, C. D., 603 Peoples Bldg.
Robinson, Mrs. Elizabeth G., 313 20th St., S.E.
Savilla, Sam C., 21½ Capitol St.
Sibold, Mrs. Lucille, 233 Central Ct., South Charleston.
Simms, Ira R., 303 26th St.
Skidmore, George F., 604 Charleston Natl. Bank Bldg.
SMITH, CHESTER W., 934 Village Dr., South Charleston.
Smith, Clarence W., 322½ Main St., St. Albans.
Smith, Mrs. Grace, 3812 McCorkle Ave. S.E.
Sowers, Wallace B., 207 Davidson Bldg.
Startzman, Isabel, Mrs., 1242 Farnsworth Drive.
Thomas, Mrs. Dale, Pennsylvania Ave. at Fayette St.
Thomas, George E., 720 Kanawha Blvd., E.
Walker, E. J., Box 2662.
Walker, Miss M. Dorothea, Elks Bldg., McFarland St.
Walsh, R. G., 806 Kanawha Banking & Trust Bldg.
Weise, W. B., 513 Security Bldg.
Young, H. Raymon, 406 Kanawha Blvd., E.

Chester
(Individual Member)
Jackson, E. G., Jr.

Clarksburg Board of Realtors

Active Members, 20.
President: A. R. Kincaid, Arcade.
Secretary-Treasurer: K. Dennison Norris, 205 Goff Bldg.
Beeghley, John, 300 Burton Ave., Park.
Burnside, Warren, Carpenter & Duff Ave.
Corder, O. E.
Davis, D. M., Union Natl. Bank Bldg.
Duncan, H. H., Latstetter Bldg.
Duncan, H. H., Jr.
Frush, James, Folk Bldg., Bridgeport.
Geiss, George K., Goff Bldg.
Hyre, Charles C., 230 Court St.
Kincaid, A. R., Arcade Bldg.
LaManca, John, 111 N. Fourth St.
Lynch, George G., Goff Bldg.
Marstiller, Cam, Goff Bldg.
McCune, W. B., Prunty Bldg.
Norris, K. Dennison, 205 Goff Bldg.
Pendergast, James, Prunty Bldg.
Pendergast, Robert.
Timberlake, John G., Union Natl. Bank.
Waggoner, E. G., 205 Goff Bldg.
Wilkinson, Fred, Latstetter Bldg.

Elkins
(Individual Members)
Bishop, Ruth C.
Bishop, R. W., 3rd St. at Randolph.

Fairmont Board of Realtors

Active Members, 11.
President: Melville L. Colborn, 122 Adams St.
Secretary: James F. Harr, Home Savings Bank Bldg.

JAMES LILLY, INC.
Real Estate
Property Management
Mortgage Loans
Insurance
102 McCreery St.
Beckley, West Virginia

Nuckels Realty Co.
Realtors
Residential - Commercial
Industrial - Business Locations
Farms - Mortgage Loans
Insurance
743 Washington St., W.
Charleston 2, W. Va.

FRED W. SMITH CO.
Rentals
Insurance
Management
Appraisals
Mortgage Loans
Real Estate Sales
720 Kanawha Blvd.
CHARLESTON 1, W. VA.

FRANK C. McCRAY
Realtor-Insuror
Professional Building
Post Office Box 1427
•
Fairmont, West Virginia
Complete Realty Service
Telephones 107 or 17

Arnett, George T., 307 Cleveland Ave.
Boyers, James Walter, 924 Gaston Ave.
Colborn, Melville L., 122 Adams St.
Harr, James F., Home Savings Bank Bldg.
Lawler, W. A., 208-210 Jacobs Bldg.
McCRAY, FRANK C., 500-501 Professional Bldg.
Mulligan, Henry E., Room 2, Professional Bldg.
Noechel, William H., Professional Bldg.
Riggs, L. A., Professional Bldg.
Weeks, L. C., Jacobs Bldg.
West, Andrew C., 315 Jefferson St.

Grafton
(Individual Member)
Parrish, R. M., 207 W. Main St.

Huntington Board of Realtors

Active Members, 52; Others, 24.

President: W. O. Thomas, 633 6th St.
Secretary: Howard Setzer, 520 10th St.

Alderson, J. C., 413½ 9th St.
Blackwood, John T., Milton.
Boggess, W. T., 1031 5th Ave.
Booth, Walter, First National Bank.
Brothers, John, First Huntington Nat'l. Bank Bldg.
Browning, Moss, 610 5th Ave.
Bunch, Leland, 514 9th St.
Campbell, Roy, 414 11th St.
Chambers, J. A., Prichard Hotel.
CHAPMAN, PAUL, 514 9th St.
Clark, B. C., 1038 6th Ave.
Dunfee, H. O., 916 5th Ave.
East, John, 425 11th St.
Eklund, Elmer J., First Huntington Nat'l. Bank Bldg.
Ferguson, Cecil J., Box 1813.
Fleshman, Robert, 415 9th Ave.
Fuller, Robert, 817½ 4th Ave.
Gillette, G. G., 413½ 9th St.
Hammatt, Giles, First Nat'l Bank Bldg.
Hite, Joseph, 2201 9th Ave.
Kouns, Andy, 518 10th St.
Kyle, E. B., Charlottesville.
Leckie, Don, 520 10th St.
Long, Dave, 915 5th Ave.
Maynard, Ulus, 1229 6th Ave.
McGinnis, B. C. Jr., 20th St. Bank.
McGinnis, K. E., 422 10th St.
McGinnis, B. C. Sr., 215 16th St.
Moore, Clyde, 514 9th St.
Morris, R. Taylor, 413½ 9th St.
Mossman, Guy, 514 9th St.
Mullens, Roy, Ritter Bldg.
Nelson, J. Hody, 838 6th Ave.
Parsons, Forrest, 901 5th Ave.
Payne, Wyatt, West Virginia Bldg.
Perry, Austin, 520 10th St.
Pilcher, Charlotte, 1031 5th Ave.
Powell, Roy D., Guaranty Bank Bldg.
Renshaw, Frank, Ritter Bldg.
Rhodes, Charles, 1224 5th Ave.
Risen, Grady, First Nat'l. Bank Bldg.
Roach, R. E., Box 1813.
Schavul, Larry, First Huntington Nat'l Bank Bldg.
Setzer, Howard, 520 10th St.
Sheets, J. Calvin, First Nat'l. Bank Arcade.
Stevenson, Paul, 1231 6th Ave.
Thomas, W. O., 633 6th St.
Varnum, Carl, 1020 6th Ave.
Walker, Claude, Guaranty Bank Bldg.
WATTS, HANS, 414 11th St.
White, C. V., Guaranty Bank Bldg.
Wiles, Lester, 1224 5th Ave.
Williams, Cecil, 916 5th Ave.

Lewisburg
(Individual Member)
Goodwin, H. Clyde.

See
Watts Realty Company
Realtors
in
Huntington, W. Va.
for
Complete Real Estate Service
414 - 11th Street Phone 6121
C. L. Watts, *Pres.*
W. Roy Campbell, C.P.M.

Paul Chapman Realty Co.
COMPLETE
REAL ESTATE SERVICE
Sales, Leases, Management
Insurance, Loans
PAUL CHAPMAN LELAND BUNCH
514 9th Street Phone: 3-3444
Huntington, W. Va.

Logan Board of Realtors

Active Members, 20; Others, 6.

President: Willard Robinson, Logan.
Secretary: Frank H. Campbell, Rm. 304 White & Browning Bldg.

Adkins, Brack, Rm. 202 over Guyan Furniture Co.
Aldredge, James, White & Browning Bldg.
Aldredge, J. Cecil, White & Browning Bldg.
Aude, J. K., Box 1221.
Bryant, Willis, %Logan Planing Mill Co.
Campbell, Frank H., Rm. 304 White & Browning Bldg.
Chambers, Julian, Clothier.
Hale, Ben, Box 84.
Hollinsworth, Emmery, Rm. 202 over Guyan Furniture Co.
Howerton, E. H., %Guyan Insurance Agcy.
Johnson, Thomas W., Rm. 216 White & Browning Bldg.
Lutz, E. Ross, Rm. 206, White & Browning Bldg.
MacKenzie, R. C., Room 209, White & Browning Bldg.
McDonald, Elmer, White & Browning Bldg.
Power, R. W., Rm. 206, White & Browning Bldg.
Queen, Sam B., Logan.
Raike, G. W., represents Nat'l Bank of Logan.
Robinson, Willard, represents McDonald Holding Co., White & Browning Bldg.
Shuff, F. M., White & Browning Bldg.
Wamsley, J. E., %Guyan Insurance Agcy.

Martinsburg Board of Realtors

Active Members, 11; Others, 6.

President: Mrs. Lee Green, Public Sq.
Secretary: George W. Johnson, 206 W. King St.

Green, Mrs. Lee, Public Sq.
Green, Charles W., Public Sq.
Grubbs, Leslie C., Public Sq.
Johnson, George W., 206 W. King St.
Luttrell, E. M., Public Sq.
Luttrell, Paul E., Public Sq.
Moore, Mrs. Garland, 215 N. George St., Charles Town.
Mullen, George, Ranson.
Starliper, A. L., 206 W. King St.
Snyder, Miss Hattie W., Public Sq.
Stotler, Roy H., 205 N. Maple Ave.

Mineral County Board of Realtors

Active Members, 8.

President: Harry E. Oss, Keyser.
Secretary: Floyd P. Grace, Ridgeley.

Grace, F. P., Ridgeley.
Hutton, J. S., Ridgeley.
Jewell, C. A., Ridgeley.
Jewell, D. E., Ridgeley.
Martin, R. O., Keyser.
Maybury, Robert, Piedmont.
Oss, H. E., Keyser.
Poland, R. H., Piedmont.

Morgantown Board of Realtors, Inc.

Active Members, 23; Others, 2.

President: Don K. Marchand, 295 High St.
Secretary: Fred H. Morecraft, 265 High St.

Arkwright, E. C., 601 Monongahela Bldg.
Crynock, John, 256 High St.
Crynock, S. P., 509 Monongahela Bldg.
Fetty, H. R. %Monongahela Power Co.
Garrison, D. C. (First Fed. Sav. & Loan Assn.), Titus Bldg.
Kearns, William L., 1303 Charles Ave.
Marchand, Don K., 295 High St.
Mascioli, Philip A., Monongahela Bldg.

Morgantown, W. Va.
Real Estate Sales, Management and Appraisals
We have given over 30 years of service in this section
Hugh G. Runner, Owner
Howard L. Swisher & Company
522 Monongahela Building
Phone 4442

Menear, E. M., Monongahela Bldg.
Morecraft, Fred H., 265 High St.
Morgan, I. G., Reedsville.
Naret, W. F., 217 High St.
Neville, Paul, 228 Monongahela Bldg.
Randall, George F. (Monongahela Bldg. & Loan Assn.), Monongahela Bldg.
RUNNER, HUGH G., 522 Monongahela Bldg.
Sanders, W. Albert, 511 Monongahela Bldg.
Shale, John P. Sr., 170 Chancery Row.
Sheets, Dale G., Monongahela Bldg.
Thorn, Ralph, %General Woodworking Co.
Tibbs, R. S., 314 Prospect St.
Vance, J. C., 262 University Ave.
Zirkle, M. J. R., 625 Monongahela Bldg.
Zinn, C. Glenn, %Farmers & Merchants Bank.

COMPLETE
REAL ESTATE
SERVICE
• Financing
• General Insurance
JESS BANGO
Realtor
216 Eighth Street Phone 2-1621
Parkersburg, W. Va.

Parkersburg Board of Realtors

Active Members, 21; Others, 12.

President: Ben Grant, Jr., 647 7th St.
Secretary-Treasurer: Belle Caldwell, 218 4th St.

Baker, Sam, 410½ Market St.
BANGO, JESS, 216 8th St.
Caldwell, Belle, 218 4th St.
Chalfant, B. Y., 218 Fourth St.
Crawford, Claude, 2nd St.
Decker, C. H., 215 Fourth Street.
Flinn, E. Paul, 213½ 4th St.
Grant, Ben, Jr., 647 7th St.
Hobitzel, Jack, 217 7th St.
Howell, Wm. E., 219 8th St.
Hawk, R. L., 3315 Dudley Ave.
Jackson, Dean T., 511 5th St.
Lodsdon, Blain, 7th & Laird Ave.
Matheny, Chas. H. (M & M Co.), 201 4th St.
Mathison, R. G. & Son, 603½ Market St.
McReynolds, Lillian E., 113 37th St., Vienna.
Nicely, Harry C., 210 4th St.
Nohe, W. C., 217 Fourth St.
Peterson, Fred S., 217 4th St.
Tate, Basil, 4th & Market St.
Tustin, C. R., 315 4th St.

Princeton Board of Realtors

Active Members, 15.

President: J. E. Painter, 107 Alvis St.
Secretary: Thos. A. Barbery, Athens.

Barbery, Thos. A., Athens.
Carr, Dan, Jr., 107 Alvis St.
Ellison, Zed B., Lilly Land Co.
Hale, Earl M., Hale Realty Co.
Halstead, C. L., Princeton.
Jamison, John M., Lilly Land Co.
Lawhead, G. H., Coal & Coke Bldg., Bluefield.
Lilly, Ernest D., Lilly Land Co.
Painter, J. E., 107 Alvis St.
Peck, Bee, Lilly Land Co.
Reed, Ben H., Hale Realty Co.
Tynes, Robert R., Nelson Bldg.
Waddell, Charles, Lilly Land Co.
Warner, J. W., Coal & Coke Bldg., Bluefield.
Wyatt, Barty, Box 1250, Athens.

Weirton Board of Realtors

Active Members, 18.

President: J. A. Mendenhall, 3389 Main St.
Secretary-Treasurer: Gus G. DiNiaco, 3031 Pennsylvania Ave.

Barone, Ralph, 3340 Main St.
Barone, Victor, 3340 Main St.
Beck, Ruth V., 3031 Pennsylvania Ave.
Birney, G. M., 3346 Main St.
Camilli, J. B., 1886 Main St.
Chadwell, Dean, Penn St. Hall, Follansbee.
Diniaco, Gus G., 167 Scenic Rd.
Gist, J. A., 727 Charles St., Wellsburg.
Gordon, Lewis H., 3612 Hanlin Way.
Kokochak, Geza, 3016 West St.
Marziale, Aldo, 3535 Orchard St.
Mendenhall, Elwood, 3389 Main St.
Mendenhall, J. A., 3389 Main St.
Reid, Chas. J., 94 7th St., Wellsburg.
Sacks, Max K., 1732 Main St.
Signorelli, Frank, 3742 Pennsylvania Ave.
Tairiol, J. S., 111 Taylor Ave.
Thompson, J. F., 1307 Pleasant Ave., Wellsburg.

Welch
(Individual Member)
Swope, W. B., M & M Bldg.

The Wheeling Real Estate Board

Active Members, 23.

President: John F. Ferrell, Security Trust Co.
Secretary: Chas. Hartmann, 200 Board of Trade Bldg.

Acme Realty Co., Hawley Bldg.
Deegan, F. J., 30 6th St., McMechen.
Doyle, Vincent J., 801 Central Union Bldg.
Dye, Albert M., 317 Laconia Bldg.
Emblen Co., Jas. H., 936 Main St.
Golden, E. E., 35 12th St.
Half Dollar Trust & Savings Bank, 1501 Market St.
Hartmann, Charles, 200 Board of Trade Bldg.
Hawley, James M., Hawley Bldg.
Lipscher, Bernard B., Board of Trade Bldg.
McCleery, J. C., West Alexander, Penna.
McGlumphy, H. A., Bethany Pike.
Nesbitt, S. L., 31 14th St.
PanHandle Realty Co., 622 Laconia Bldg.
Paul & Haxlett, 1212 Chapline St.
Salvatori, Alex, c/o Peoples Federal Savings and Loan Assn., Cor. 12th and Main Sts.
Security Trust Co., 1145 Market St.
Suburban Realty Co., Hawley Bldg.
WHEELING DOLLAR SAV. & TRUST CO., (R. E. Dept.), 1315 Market St.
Wheeling Realty Co., Board of Trade Bldg.
Wickham, Jane N., Mozart, Wheeling.
Wilkins, Harry L., 126 N. 11th St., Warwood.
Wren, Robert A., 620 Laconia Bldg.

WHEELING
APPRAISALS — FINANCING
CHAIN STORE LEASING
PROPERTY MANAGEMENT
SALES
Residential — Industrial
Commercial
WHEELING DOLLAR SAVINGS & TRUST CO.
REALTORS
1315 Market St. Wheeling, West Va.
JOHN F. WEISS, Manager

Wyoming County Board of Realtors

Active Members, 4.

President: H. E. Lilly, 520 Moran Ave., Mullens.
Secretary: J. Howard Wikel, Mullens.

Bower, J. P., 108 Moran Ave., Mullens.
Lilly, DeForest, 700 Moran Ave., Mullens.
Lilly, H. E., 520 Moran Ave., Mullens.
Wikel, J. H., 605 Moran Ave., Mullens.

WISCONSIN

Adams—See Central Wisconsin
Appleton—See Fond du Lac
Ashland—See Upper Wisconsin
Bangor—See LaCrosse
Belgium—See Washington-Ozaukee
Butler—See Milwaukee
Cable—See Upper Wisconsin
Cameron—See Barron County
Cascade—See Sheboygan
Cedarburg—See Washington-Ozaukee
Chetek—See Barron County
Clintonville—See Waupaca County
Cudahy—See Milwaukee
Cumberland—See Barron County

WISCONSIN (Cont.)

Darien—See Walworth County
Delafield—See Waukesha
Delavan—See Walworth County
De Pere — See Green Bay
East Troy—See Walworth County
Edgerton—See Janesville
Elkhorn—See Walworth County
Elm Grove—See Milwaukee
Evansville—See Janesville
Fontana—See Walworth County
Grafton—See Washington-Ozaukee
Green Lake—See Fond du Lac
Hales Corners—See Milwaukee
Hartford—See Washington-Ozaukee
Holmen—See La Crosse
Hurley—See Upper Wisconsin
Kohler—See Sheboygan
Lake Geneva—See Walworth County
Lake Mills—See Jefferson County
Lannon—See Waukesha County
Lyons—See Walworth County
Manawa—See Waupaca County
Marathon—See Wausau
Marshfield—See Central Wisconsin
Menasha—See Neenah-Menasha
Middleton—See Madison
Milwaukee—See Waukesha County
Mosinee—See Wausau
Muskego—See Waukesha County
New London—See Waupaca County
Oakfield—See Fond du Lac
Oconomowoc—See Waukesha County
Palmyra—See Jefferson County
Port Atkinson—See Jefferson County, Walworth County
Pewaukee—See Milwaukee, Waukesha County
Port Washington—See Washington-Ozaukee
Rice Lake—See Barron County
Saukville—See Washington-Ozaukee
Scandinavia—See Waupaca County
Slinger—See Washington-Ozaukee
Stevens Point—See Portage County
Twin Lakes—See Kenosha
Watertown—See Jefferson County
Waupun—See Fond du Lac
Wauwatosa—See Milwaukee
West Allis—See Milwaukee
West Bend—See Washington-Ozaukee
Weyauwega—See Waupaca County
Whitewater—See Walworth County
Williams Bay—See Walworth County
Wisconsin Rapids—See Central Wisconsin

Antigo
(Individual Members)
Goffin, Frank, 426 Superior St.
Wade, Sherman W., 608 Clermont St.

ENGEL REALTORS
COMPLETE
FOX RIVER VALLEY
REAL ESTATE
SERVICE
Corner of W. College Ave. and N. State St.
APPLETON, WISCONSIN
Phone 3-4487

The Appleton Real Estate Board

Active Members, 15.
President: Gus. A. Zuehlke, 221 W. College Ave.
Secretary: James Whitman, Irving Zuehlke Bldg.

Carroll & Carroll, 121 N. Appleton St.
Crowe, Con Agency, 200 E. College Ave.
De Noble, Chester, 518 E. Wisconsin Ave.
ENGEL, JOSEPH J., 532 W. College Ave.
Hall, Norman W. Agency, 120 E. Wisconsin Ave.
Kennedy, Robert J., 121 N. Appleton St.
McCarthy, H. F., 421 W. College Ave.
Nolan, Wm. H., 10 Brokaw Pl.
Schroder, Carl J., 844 E. College Ave.
Sense, Wm. Agency, 614 N. Oneida St.
Steinberg, Dan P. Sr., 206 W. College Ave.
Timmers, Robert, 331 W. College Ave.
Whitman Agency, Irving Zuelke Bldg.
Zuehlke, Gus, Mortgage Loan Agency, 221 W. College Ave.
Zuelzke, Carl, 118 S. Appleton St.

Baldwin
(Individual Member)
Deringer, James H.

Baraboo
(Individual Members)
Cummings, Jack M., 123 3rd St.
Gerald, L. E., 130½ 3rd St.
Leatherman, John R., 421 Oak St.
Warren, Willott, 608 Oak St.

Barron County Board of Realtors

Active Members, 11; Others, 2.
President: G. S. Brooks, 420 E. LaSalle Ave., Barron.
Secretary: Lloyd Wickre, Cumberland.

Apker, B. M., Chetek.
Apker, Mrs. B. M., Chetek.
Brooks, G. S., 420 E. La Salle Ave., Barron.
Bunker, Leslie P., 102½ N. Main St., Rice Lake.
Bunker, L. P. Jr., 102½ N. Main St., Rice Lake.
Cutsforth, A. E., Chetek.
Evans, E. O., Chetek.
Peiper, W. W., Cameron.
Ryan, L. E., 801 S. Main St., Rice Lake.
Van Sickle, F. L., 1009 E. La Salle Ave., Barron.
Wickre, Lloyd, Cumberland.

Beloit Real Estate Board

Active Members, 23.
President: Jesse R. Schuster, 405 E. Grand Ave.
Secretary: Charles K. Colby, 405 E. Grand Ave.

Beloit Production Co., 437½ E. Grand Ave.
Bort's Agency, 531 E. Grand Ave.
Bryden Agency, 548 Broad St.
Bussler, J. W., 744 9th St.
Chesky Agency, 622 E. Grand Ave.
Clark, C. W., 430 Harrison Ave.
Colby, Locke & Co., 405 E. Grand Ave.
Evans Agency, 323 State St.
Giovannoni, G., 416½ State St.
Mason Agency, 351½ E. Grand Ave.
McKearn Agency, 1324 Chapin Ave.
Newfield, L. R., 335 E. Grand Ave.
Peet Bros., Inc., 405 E. Grand Ave.
Peet Insurance Agency, 211 State St.
Schellenger, R. W., 405 E. Grand Ave.
Schuster, Jesse R., 405 E. Grand Ave.
Singletary Agency, 405 E. Grand Ave.
Thorsen, C. M., 400 E. Grand Ave.
Underhill, Robt., 351½ E. Grand Ave.
Wahlen, J. P., 414½ Pleasant St.
Wieland, Fred Agency, 321½ State St.
Wussau, J. F., 405 E. Grand Ave.
Zander Agency, 405 E. Grand Ave.

Cadott
(Individual Member)
Turecek, Matt, General Delivery.

Central Wisconsin Real Estate Board

Active Members, 9; Others, 1.
President: John Murgatroyd, 265 W. Grand Ave., Wisconsin Rapids.
Secretary: C. J. Baumel, P.O. Box 350, Wisconsin Rapids.

Baumel, C. J., 320 Third St. S., Wisconsin Rapids.
Coombs, G. M., 132 E. Grand Ave., Wisconsin Rapids.
Haertel, Harold W., 540 Baker St., Wisconsin Rapids.
Daly, Norbert, 172 Second St. N., Wisconsin Rapids.
Dickman, Edward O., Marshfield.
Murgatroyd, John, 265 W. Grand Ave., Wisconsin Rapids.
Parmeter, Walter, 1750 1st St. N., Wisconsin Rapids.
Siewert, V. T., 132 E. Grand Ave., Wisconsin Rapids.
Tuttle, Charles, Adams.

Chippewa Falls
(Individual Members)
Charland, Elmer F., 20 W. Columbia St.
Post, Howard H. (Perrenoud & Post Real Estate & Ins. Agency), 124½ Bridge St.

Crandon
(Individual Member)
Predeth, Lester S.

Durand
(Individual Member)
Auth, G. L.

Edgerton
(Individual Member)
Ladd, R. E., P.O. Box 111.

Eau Claire Board of Realtors

Active Members, 13; Others, 2.
President: Robert E. Anderson, 128½ S. Barstow St.
Secretary: William A. Bingham, 204 E. Grand Ave.

Anderson, L. H., 128½ S. Barstow St.
Anderson, Robert E., 128½ S. Barstow St.
Bergh, Allen R., 314 E. Grand Ave.
Bezanson, R. B., 321 Eau Claire St.
Bingham, W. A., 204 E. Grand Ave.
Charlson, Cornell H., 1604 S. Farwell St.
Christopher, Irving C., 11½ S. Barstow St.
Curtis, Douglas, 316 So. Barstow St.
Dinger, Julius J., 219½ S. Barstow St.
Zgan, F. P., 1627 Main St.
Farmer, B. J., 501 S. Barstow St.
Kuehl, E. G., 311½ S. Farwell St.
Vollendorf, Wm. C., 213½ S. Barstow St.

Fond du Lac Board of Realtors

Active Members, 20; Others, 3.
President: Harry Wang, 196 Third St.
Secretary: H. C. McPherson, 6 E. First St.

BIERMAN, N. A., Green Lake.
Countryman, C. A., 6 E. First St.
Cowles, L. S., Oakfield.
Engel, Joseph, Appleton, Wis.
Engelholt, Norm, P.O. Box 745.
Flood, Roland, 459 S. Main St.
Freiberg, Arthur, 104 S. Main St.
Freund, Ernest, 69 S. Macy St.
Hayes, Andrew F., 104 S. Main St.
Howard, Raymond, 104 S. Main St.
McPherson, H. C., 6 E. First St.
Merjay, Henry J., 460 S. Seymour St.
Oberbeck, Walter C., 137 S. Main St.
Schuchardt, U. S., 20 Forest Ave
Treleven, Miss P. A., 90 S. Main St.
Wang, Harry, 196 3rd St.
Westra, John D., Waupun.
Wurtz, Freeland, 153 S. Main St.
Wurtz, Harold, 94 S. Main St.
Wurtz, Oscar, 308 Boyd St.

Gilman
(Individual Member)
Wetzel, L. A. (Wetzel Real Estate Agency).

BARNARD
CORPORATION
Realtors
General Brokerage
Property Management
312 Cherry St.
Green Bay, Wisconsin
Ph: Howard 6

Green Bay Real Estate Board

Active Members, 25; Others, 26.
President: Donald J. Dockry, Riverside Dr.
Secretary: Rudy Jaeger, Minahan Bldg.

BARNARD, ED., 312 Cherry St.
BARNARD, HARVEY, 312 Cherry St.
Boland, Ed P., Minahan Bldg.
Cartier, Frank, Bellin Bldg.
De Coster Construction Co., 137 James St.
DENESSEN, ELMER, 414 E. Walnut St.
De Pere Realtors, 321 Main St., De Pere.
Desnoyer, Phil, 110 S. Washington St.
Dockry, Don, Riverside Dr.

Green Bay, Wisconsin
ELMER DENESSEN COMPANY
Residential, Commercial and Industrial Properties
Elmer Denessen, CPM
Jules Lefebvre, CPA
R. J. Bourguignon, MAI
John Vander Zanden
Columbus Building
Phone: Adams 67

Dorschel, Peter, 518 E. Walnut St.
Geigel, Ray, 1005 Main St.
Green, Robert, 233 N. Broadway.
Hastings Dexter, 427 St. George St.
Hendrie, V. E., 232 E. Walnut St.
Lison, Al, 126 S. Madison St.
Meacham, William, 109½ E. Walnut St.
Miller, Louis, 325 N. Madison St.
Neufeld, Walter, 345 S. Washington St.
Robinson, George, 104 W. Mission Rd.
Simon, O. J., 1260 Grignon St.
Valentine, Irv, 421 Mather.
Van Deuren, H. J., 311 E. Walnut St.
Van Lannen, M. L., 1005 Main St.
Van Veghel, Frank, 107½ N. Broadway, De Pere.
Vogel, Mary, 1230 Main St.

Hayward
(Individual Member)
Risberg, Walter E. (Risberg Recreational Real Estate).

Hudson
(Individual Member)
Webster, C. E., 526 2nd St.

Janesville Real Estate Board

Active Members, 28.
President: James P. Baker, 1155 St. Marys Ave.
Secretary: Floyd K. Yeomans, 109 S. Main St.

Ambrose, "Bud", 300 W. Milwaukee St.
Arthur, Eber, 210 Jackman Bldg.
Baker, James P., 1155 St. Marys Ave.
Bleasdale, R. H., 133 Forest Park Blvd.
Buchholz, William C., 110 Main St., Edgerton.
Farley, James E., Monterey Hotel.
Green, Walter L., 205 Wall St.
Hammarlund, C. Adolph, 205 Wall St.
Hanson, Merle, 233 S. Main St.
Heck, S. R., 29 W. Milwaukee St.
Holman, Lucian, 4 E. Fulton, Edgerton.
Hyne, Charles W., Evansville.
Jensen, A. J., 210 Jackman Bldg.
Kuhn, Jerry, 29 W. Milwaukee St.
Lane, Robert, 107 N. Main St.
Lange, Robert E., 20 E. Milwaukee St.
Lewis, John W., 210 Jackman Bldg.
Morse, O. S., 29 W. Milwaukee St.
Morse, Ralph, 29 W. Milwaukee St.
Olson, C. P., 107 N. Main St.
Phillips, E. S., 25 W. Milwaukee St.
Price, Charles W., 1236 Court St.
Shanklin, Leonard, 919 Blaine Ave.
Shurtleff, Harry G., 321 S. Main St.
Simonsen, N. E., 311 E. Milwaukee St.
Timm, Carl Jr., 311 E. Milwaukee St.
Yeomans, Floyd K., 109 S. Main St.
Yeomans, Floyd S., 109 S. Main St.

Jefferson County Board of Realtors

Active Members, 13; Others, 2.
President: Bert Weisflog, Jefferson.
Secretary: George R. Whitmore, Fort Atkinson.

Bannerman, A. R., Palmyra.
Barfknecht, Wm. K., Fort Atkinson.
Collman, Milton G., Watertown.
Halle, Vernon H., Watertown.
Kohlmetz, Arnold, Watertown.
Last, John, Lake Mills.
Logan, Harold S., Fort Atkinson.
Neitzel, Neal C., Watertown.
Seward, Ralph N., Lake Mills.
Veirup, Einar J., Fort Atkinson.
Wandschneider, Delbert M., Fort Atkinson.
Weisflog, Bert, Jefferson.
Whitmore, George R., Fort Atkinson.

Kenosha Board of Realtors

Active Members, 32; Others, 7.
President: Manford C. Bear, 5927 6th Ave. A.
Secretary & Treasurer: Stanley A. Newberry, Jr., 5700 7th Ave.

Lake Real Estate Agency
Lake Cottages — Homes — Farms
Business Property
GREEN LAKE, WISCONSIN
N. A. BIERMAN
Realtor
Salesmen
A. A. KREUTER
Green Lake
W. PATERSON
Montello

Bacevic, S. B., 520 58th St.
Ballantyne, J. P., 7507 7th Ave.
Bear, Manford C., 5927 6th Ave. A.
Bruzas, John, 625 57th St.
Bullamore, William H., 717 57th St.
Carlson, Charles, 5533 6th Ave.
Corr, Donald E., 5617 6th Ave.
Cunningham, Walter F., 606 56th St.
Dixon, J. A., 925 59th St.
First National Bank, 5522 6th Ave.
Gonnering, Vincent, 6018 22nd Ave.
Hains, Frank, 4906 7th Ave.
Hansen, Richard, 4017 Wilson Rd
Hastings, H. Lawrence, 5518 6th Ave.
Kalpake, T. D., Silver Lake.
Kenosha National Bank, 625 57th St.
Knudtzon, E. J., Twin Lakes.
Kubec, A. J., 6558 5th Ave.
McQuestion, Henry R., (McQuestion Agency), 7551 14th Ave.
Nelson, V. J., 2216 63rd St.
Neu, John F., 1512 60th St.
Newberry, Stanley A., 5700 7th Ave.
Parmentier, John, 4312 Taft Rd.
Pennefeather, Ambrose, (Pennefeather Agency), 1025 56th St.
Pfennig, Frederick S., (Chas. H. Pfennig, Inc.), 700 57th St.
Rose, Herbert, 811 60th St.
Schmitz, Roger, 711 57th St.
Shaffron, Joseph E., S. Sheridan Rd., Kenosha.
Stahl, James W., 609 58th St.
Timm, George A., 5629 6th Ave.
Vidas, Francis, (Vidas Agency), 5614 7th Ave.
Whitaker, R. B., 925 59th St.

LaCrosse Real Estate Board

Active Members, 11; Others, 3.
President: Eugene Luening, 413 Linker Bldg.
Secretary: E. C. Hougen, 415 Exchange Bldg.
Freisinger, John, 502 Batavian Bank Bldg.
Hoeschler, Jake, 502 Main St.
Hougen, E. C., 415 Exchange Bldg.
Hougen, George A., 319 State Bank Bldg.
Kenneda, L. A., Holmen.
Labus, Wilbur F., Bangor.
Luening, Eugene H., 413 Linker Bldg.
Pokrandt, Walter J., 501 Batavian Bank Bldg.
Tooke, Verne, 417 Hoeschler Bldg.
Wavra, Joseph, 506 Hoeschler Bldg.
Wheeler, G. R., 427 State Bank Bldg.

Ladysmith

(Individual Member)
Hroch, Frank P., 303 W. Lake Ave.

Leopolis

(Individual Member)
Brunner, A. N.

Madison Board of Realtors

Active Members, 72; Others, 90.
President: Willard L. Wegner, 1645 Norman Way.
Secretary: Neill W. Fox, 119 E. Washington Ave. (3).
Acker Realty Co., 1220 St. James Ct.
American Brokerage Co., 402 W. Wilson.
Anderson, Chas. A., 3105 Winnequah Rd.
Atkinson, W. W., 1 West Main St., (3).
BADGER REALTY SERVICE, 110 E. Main St.
Beichl, Richard K., 1 W. Main St.
Benedict, D. J., 130 State St., (3).
Carpenter, R. H. and E. H., 102 W. Wilson St.
Chapleau, E. W., 110 E. Main St.
Clark, H. R., 2028 Atwood Ave.
Cornelius, D. C., 2133 University Ave.
Dapin, Joseph, 119 E. Washington Ave.
Darbo, Roll, 221 Wisconsin Ave., (3).
Davies, Arthur G., 14 Sherman Terrace.
Eastwood, Dave, Middleton, Wis.
Fox, Neill W., 119 E. Washington Ave.
Gannon, Roy A. Co., 232 King St.
Gay, S. L., 16 N. Carroll St.
Geib, Sherman G., 1315 Vilas Ave.
Gunderson, Lea, 16 N. Carroll St.
Haley, Harry B., 124 State St., (3).
Haley, M. B., 124 State St.
Havey, W. E., 1 S. Pinckney St., (3).
Heisig, A. W., 119 E. Washington Ave., (3).
Highie, Leslie D., 1803 Monroe St.
Hinrichs, L. J., 2617 Milwaukee St., (4).
Hintzman, Wm. F., 1 W. Main St., (3).
Hovde, I., 114 N. Carrol St., (3).
Hunt, M. D., 4320 Upland Dr.
Hunter, Paul F. Jr., 122 N. Washington Ave.
Kirkpatrick, R. Bruce, 314 E. Main St., (3).
Kissam, Everett Co., 2558 E. Johnson St.
Koss, Mrs. Marian, 16 N. Carroll St.
Kraft, Philip, 2425 Center Ave.
Larsen, J. B., 119 E. Washington Ave.
Lehmann, H. J., 119 E. Washington Ave.
Loftsgordon, H. J., 2400 Atwood Ave., (4).
Mahlkuch, S. A., 119 Monona Ave.
McKenna, J. C. Jr., 122 W. Washington Ave.
Melby, M. T. Agency, 119 E. Washington Ave.
Miller, J. S., 1 W. Main St., (3).
Mohs, Carl E. & Associates, 2550 University Ave.
Myers, A. Roy, 25 E. Main St., (3).

In Madison, Wis.
Badger Realty Service
Specialists in Residential and Income Property
Phil Siegel, Owner
"For Real Estate Needs, Badger Leads"
110 E. Main 6-0646

Nemec, Wm. M., 1 S. Pinckney St., (3).
Niemann, Otto, 114 State St.
Oeland, L. L., 16 N. Carroll St.
Paulson, Paul N., 119 E. Washington Ave.
Pfanku, Vern C., 105 W. Main St.
Platz, Fred B., 18 Mendota Ct.
Realty Associates, 435 W. Washington Ave.
Rider, Willis W., 110 N. Fairchild St.
Roberts, Mrs. Elizabeth M., 1 W. Main St.
Ruggles, John E., 1244 Jenifer St.
Russell, E. B., 110 E. Main St.
Sanderson, C. H., 119 Monona Ave.
Sheehan, V. L., 2003 Atwood Ave., (4).
Sherry, O. B., 308 E. Washington Ave.
Skrenes, Henry K., 109 S. Webster St.
Stark, Carl L., 1 West Main St., (3).
Starr, C. J., 1884 E. Washington Ave.
Stenjem, Eldon M. Co., 122 W. Washington Ave.
Taylor, T. L., 2509 Chamberlain Ave.
Trumpf, E. C., 25 E. Main St., (3).
Uehling, A. T., 25 E. Main St., (3).
Wake, Arnold O., 2318 Atwood Ave.
Wegner, Willard L., 1645 Norman Way.
Willard Agency, 450 W. Gilman St.
Williams, T. D., 16 N. Carroll St.
Woods, D. A., 111 King St.
Wysong, Raido, 4025 Monona Dr.
Zevnik, A. F., 111 S. Carroll St., (3).

Marinette

(Individual Member)
Hitchon, R. C.

SPECIALISTS
IN
INDUSTRIAL
COMMERCIAL
INVESTMENT
— REAL ESTATE —
We Buy — Sell — Lease
Bockl Realty Inc.
259 E. Wells St. Milwaukee, Wis.
MA 8-7200

Milwaukee Board of Realtors

Active Members, 314; Others, 646.
President: William C. Palfuss, 5409 W. Lisbon Ave. (10).
Executive Vice-President: John J. Roache, 606 W. Wisconsin Ave, Suite 1405, (3).
Abrams, S. E., 235 W. Galena St., (12).
Albert, Sterling M., 229 E. Wisconsin Ave., (2).

CONSULT
REMEEUS
INDUSTRIAL AND BUSINESS PROPERTY — APPRAISALS
WELLS BUILDING
MILWAUKEE

Ardern, William B., 3101 N. Oakland Ave. (11).
Bach, John R., 324 E. Wisconsin Ave., (2).
Baer, James R., 2001 Swan Blvd., (13).
Barrett, Harry J., 333 W. Silver Spring Dr., (11).
Barry, James T., 735 N. Water St., (2).
Barry, Richard R., 4491 N. Cakland Ave., (11).
Barth, Oliver O., 735 N. Water St. (2).
Baum, Leland H., 316 E. Silver Spring Rd. (11).
Baum, Leo A., 152 W. Wisconsin Ave. (3).
Baumann, Wilber C., 1644 N. 68th St. (13).
Becker, Mrs. Ethel G., 6124 W. Wisconsin Ave., (13).
Behrend, Mrs. Martha G., 324 E. Wisconsin Ave. (2).
Bender, Henry G., 3878 N. Green Bay Ave., (6).
Berres, P. A., 4622 W. Center St., (10).
Beverly, Frank W., 3028 W. Vliet St., (8).
Beyer, Carl W., 5922 W. Wells St., (13).
Biehl, Melvin M., 4738 W. Lisbon Ave., (8).
Block, Edward A., 1116 W. Lincoln Ave. (15).
BOCKL, GEORGE, 259 E. Wells St., No. 308 (2).
BOERKE, E. M., 611 N. Broadway (2).
Bowlus, John L., 152 W. Wisconsin Ave., (3).
Bowring, W. George, 4424 W. Lisbon Ave., (8).
Boyce, Lloyd M., 4112 N. Stowell Ave. (11).
Brachman, Oscar, Jr., 536 W. Wisconsin Ave., (3).
Bradley, Hal, 4412 W. Roosevelt Dr. (16).
Brauer, Gerald J., 4918 W. Bluemound Rd., (13).
Braun, John L., 616 W. Michigan St., (3).
Breitenbach, Mathias, 1024 N. Fourth St., (3).
Brown, B. B., 259 E. Wells St., (2).
Bruce, Harold J., 4491 N. Oakland Ave., (11).
Buellesbach, J. W., 5531 North Ave. (8).
Buettner, Erwin A., 6818 W. Hampton Ave. (16).
Bullock, Mabel J., 2671 S. Kinnickinnic Ave., (7).
Butler, Walter A., 744 N. Fourth St., (3).
Calhoun, Allen R., 1910 E. North Ave., (2).
Callan, James L., 4417 W. North Ave., (8).
Celichowski, Walter P., 634 W. Mitchell St. (4).
Chalik, Peter M., 5315 W. Center St. (8).
Chaloupka, Otto, 4913 W. Fond du Lac Ave., (10).
Chamberlain, Robert W., 2308 N. Teutonia Ave. (6).
Christman, Ruth M., 2408 S. Woodward St. (7).
Conrad, David J., 7829 W. Greenfield Ave., (14).
Cook, Carleton M., 207 E. Michigan St., (2).
Croal, Andrew J., 5801 W. Lisbon Ave. (8).
Crowley, Joseph M., 739 N. Broadway, (2).
Dahlman, John F., 759 N. Milwaukee St., (2).
Dallinger, M. C., 2808 W. Lincoln Ave., (15).
Daly, Baldwin F., 1800 E. Capitol Dr. (10).
Daum, Arthur J., 2700 N. 71st St., (10).
Davidoff, Milton W., 2030 W. Wells St., (3).
Davis, Charles R., 1012 N. Third St., (3).
Davis, Mrs. Maude, 3806 W. National Ave. (15).
Decker, Mrs. Dola, 3009 No. 72 St. (10).
De La Hunt, William E., 4504 W. Spencer Pl. (10).
Derzon, Matthew R., 623 N. 2nd St. (3).
Dittmer, Mrs. Harriett B., 919 N. 28th St., (8).
Dollert, Mrs. Adeline, 222 E. Michigan St. (2).
Dooley, George J., 3520 W. National Ave., (15).
Dorst, Alfred, 234 N. Broadway (2).
Dreyer, Gustave J., 2908 N. Oakland Ave., (11).
Drzycimski, Eugene F., 1216 W. Lincoln Ave., (4).
Dwyer, Sidney F., 1412 S. 72nd St., (14).
Egan, Thomas G., 422 W. National Ave. (4).
Eisenberg, Herman, 2324 W. Vliet St., (5).
Elbinger, Karl M., 436 W. Wisconsin Ave., (3).
Emling, Ralph J., 2704 N. 87th St., (10).
Engel, Carl, 1315 S. 16th St., (4).
Engel, Herbert W., 1225 S. 16th St., (4).
Ettenheim, M. B., 753 N. Water St., (2).
Evans, Harris K., 3834 N. Green Bay Ave., (6).
Faber, George L., 3603 W. North Ave., (8).
Falkner, Frank D., 1523 W. Vliet St. (5).
Falkner, Frank Jr., 1523 W. Vliet St. (5).
Farrell, Geo. B., 2607 W. Lisbon Ave., (5).
Finger, Armin W., 611 N. Broadway, (2).
Fischer, Charles J., 2356 N. Grant Blvd., (10).
Fitzgerald, M. J., 2815 W. Vliet St., (8).
Fitzgibbon, P. J., 312 E. Wisconsin Ave. (2).
Flanagan, John L., 6012 W. Vliet St., (13).
Fons, Mrs. Helen G., 3819 W. Forest Home Ave. (15).
Fons, John A., 929 W. Mitchell St. (4).
Foran, Ned. E., 2943 N. Oakland Ave. (11).
Forman, Harry N., 229 E. Wisconsin Ave., (2).
Franzen, Marie K., 1925 E. Capitol Dr., (11).
Fremstad, Bennie A., 5919 W. North Ave. (8).
Frisch, James L., 735 N. Water St., (2).
Fuller, Floyd A., 4728 S. Packard Ave.
Funk, A. M., 1336 W. Forest Home Ave., (4).
Gabriel, C. R., 248 E. North Ave., (12).
Ganser, Herbert A., 7006 W. Greenfield Ave. (14).
George, Charles W., 2734 N. Third St., (12).
Gilbert, Stanley H., 4020 N. Wilson Dr. (11).
Gillis, Norman W., 2250 S. Kinnickinnic Ave., (7).
Gose, Burle, 6105 W. Greenfield Ave., (14).
Grass, Joseph P., 2947 N. Third St., (12).
Griffin, John M., 2308 W. State St., (5).
Grootemaat, E. H., 3237 N. Green Bay Ave., (12).
Grossman, Philip W., 735 N. Water St., (2).
Groth, E. J. W., 3727 W. National Ave., (15).
Grueninger, Anthony, 324 E. Wisconsin Ave., (2).
Gundersen, C. A., 3211 W. Lisbon Ave. (5).
Guschl, Alfred G., 2545 N. Swan Blvd. (13).
Gutekunst, Joseph, Jr., 1455 N. 12th St., (5).
Hackett, Robert E., 757 N. Broadway, (2).
Hall, Walter R., 5243 N. Shoreland Ave., (11).
Hamata, Ed. J., 1235 W. Walnut St., (5).
Hansen, Albert, 757 N. Broadway, (2).
Harrigan, Richard J., 4955-A W. Fond du Lac Ave. (16).
Harris, Charles A., 625 N. Water St., (2).

MILWAUKEE
AND WISCONSIN CITIES
INDUSTRIAL AND BUSINESS PROPERTY
A specialized service in leasing and selling factory, warehouse and business property . . . FACTORY SITES to meet every requirement with track and dock facilities available.
Chain Store Locations **Property Management** *and Appraisals*
E. M. BOERKE, Inc., REALTORS
611 North Broadway Phone DAly 8-4421 — 8-3806
Member Society of Industrial Realtors

B. F. KUEHLHORN
Sales
Residential property
Mortgage financing
Building management
Appraisals
Milwaukee Theater
2750 N. Teutonia Ave.
MILWAUKEE 6, WIS.

MILWAUKEE (Cont.)

Hartung, Gene, 1802 W. Center St., (6).
Haskell, Leo E., 1410 N. 27th St., (8).
Hass, Emil P., 2948 N. Buffum St., (12).
Hauser, Max, 2627 W. Fond du Lac Ave. (6).
Hausmann, Gerald J., 4601 W. Lisbon Ave., (8).
Heine, C. F., 2150 N. 67th St., (13).
Hennekemper, Mrs. Nellie F., 176 W. Wisconsin Ave., (3).
Henschel, Erwin A., 4347 W. Fond du Lac Ave., (10).
Hiller, Ray P., 4424 W. Lisbon Ave., (8).
Hoeft, Lester C., 2445 S. 73rd St. (14).
Holzhauer, Joseph H., 2601 W. Lisbon Ave. (5).
HORNING, JOHN A., 7602 Harwood Ave. (13).
House, C. John, 5415 W. North Ave., (8).
Hummert, George H., 8707 W. North Ave., (13).
Husak, Lawrence A., 745 N. Plankinton Ave., (3).
Israel, Phillip, 2486 W. Fond du Lac Ave., (6).
Jansen, J. G., 3001 N. 38th St. (10).
Jansen, R. H., 8320 W. Bluemound Rd. (13).
Jarz, Stanley E., 2725 S. Howell Ave. (7).
Jaszewski, Frank J., 1201 E. Brady St., (2).
Jones, Willard P., 752 N. Milwaukee St. (2).
Jongebloed, Herman J., 208 E. Wisconsin Ave., (2).
Jordan, M. A., 4410 W. North Ave., (8).
Kallas, Spiros W., 2328 N. 3rd St. (12).
Kamperin, Andrew, 3734 N. 52nd St. (16).
Kansier, Vic H., 2613 W. North Ave. (8).
Kassuba, Walter C., 759 N. Water St., (2).
Kellner, John E., 6120 W. National Ave., (14).
Kells, E. M., 2460 W. Medford Ave., (6).
Kietzman, H., 12419 W. Hampton Ave., Butler.
Kirch, Charles, 1311 N. 12th St. (5).
Kissinger, Mrs. Helen M., 5031 W. Capitol Dr., (16).
Koepke, George J., 1981 S. 77th St. (14).
Koepp, Ray W., 312 E. Wisconsin Ave. (2).
Kops, Joseph E., 2704 N. Third St., (12).
Koubeck, Charles A., 1332 S. 16th St., (4).
Kraftmeyer, Dorothiann C., 8235 N. Hadley St. (10).
Kress, Mrs. Isabel R., 1008 N. Sixth St., (3).
Krueck, Fred W., 808 N. Third St., (3).
KUEHLHORN, B. F., 2750 N. Teutonia Ave., (6).
Kunz, Peter, 2340 N. 46th St. (10).
Lainey, R. A., 2438 W. Lincoln Ave., (15).
Lange, C. A., 2329 N. 72nd St. (13).
Larsen, Albert C., 13601 W. Cleveland Ave., (14).
Laub, Miss Carol G., 324 E. Wisconsin Ave. (2).
Lehn, Irvin, 1925 W. Wisconsin Ave. (3).
Lenartz, John, 3801 W. Fond du Lac Ave. (16).
Leser, Jack M., 5925 W. North Ave., (8).
Lillydahl, Earl D., 930 N. Water St., (2).
Lintott, Arthur Jr., 4427 W. North Ave. (8).
Lippert, J. A., 208 E. Wisconsin Ave. (2).
Litow, Charles, 1854 N. 12th St. (5).
Lowe, Joseph H., 622 N. Water St., (2).
Ludwig, Otto N., 1067 N. Perry Ct. (13).
Luebke, Carl F., 3805 N. Teutonia Ave., (6).
Luljack, Val R., 3829 W. Center St., (10).
McEvilly, John A., 2524 E. Menlo Blvd. (11).
McGhee, A. M., 744 N. 4th St. (3).

MILWAUKEE AND WISCONSIN'S LARGEST

20 MILLION DOLLARS

IN SALES IN 1952

— Complete —

REAL ESTATE SERVICE

Wauwatosa Realty Co.

JOHN A. HORNING, Pres.

8 Offices — 75 Salesmen

7602 Harwood Ave.

Milwaukee 13, Wis.

LESLIE MARKOVICH

REALTOR — BUILDER

5501 West North Avenue

MILWAUKEE, WIS.

Phone Hiltop 4-8503

McMicken, James F., 7627 W. Greenfield Ave. (14).
Mack, John J., 1330 N. Van Buren St. (2).
Maegli, Otto J., 2310 N. 56th St. (8).
Malisch, R. H., 2200 N. Third St., (12).
Mann, Miss Viola M., 625 S. 70th St., (14).
Mantey, Roy M., 1207 Oak Creek Pkwy., South Milwaukee.
MARKOVICH, LESLIE, 5501 W. North Ave. (8).
Marks, Herman N., 2434 N. 46th St., (10).
Marnitz, Miss Alice E., 437 E. North Ave. (12).
Martell, Allan S., 8829 Jackson Park Blvd. (13).
Marx, Henry W., 3432 W. Vliet St., (8).
Matt, Fred, 3828 W. Burleigh St., (10).
Meade, Michael, H., 312 E. Wisconsin Ave., (2).
Memmel, Alois S., 2501 W. Vliet St., (5).
Meske, Joseph, 4323 W. Fond du Lac Ave., (16).
Mikkelson, Fred A., 2110 W. National Ave., (4).
Miller, I., 1107 N. Water St., (2).
Mishelow, Edward D., 231 W. Michigan St. (3).
Mollgaard, Mrs. Henny, 3333 N. 39th St. (16).
Mork, Mrs. Helen, 4265 N. 27th St., Apt. 1, (16).
Myers, Russell D., 2177 S. 86th St., (14).
Nauman, Walter G., 4337 N. Oakland Ave. (11).
Nellen, William H., 2126 W. National Ave. (4).
Nickoll, B. E., 161 W. Wisconsin Ave., (3).
Noll, Joseph M., 135 W. Wells St., (3).
Nord, Eugene J., 2303 N. 49th St. (10).
O'Conner, A. B., 312 E. Wisconsin Ave., (2).
Ogden, Elliott M., 229 E. Wisconsin Ave., (2).
O'Leary, John J., 733 E. Henry Clay St., (11).
Olson, Henry O., 3724 W. Vliet St. (6).
Olson, J. Clifford, 1032 S. 105th St., (14).
Otjen, Henry H., 324 E. Wisconsin Ave., (2).
Otto, Ray C., 2522 E. Capitol Dr. (11).
Overmoe, Ralph, 7623 W. State St., (13).
Owen, Robert M., 1809 Wauwatosa Ave., (13).
Paik, Edward, 2000 N. Third St., (12).
Palfuss, William C., 5409 W. Lisbon Ave., (10).
Pappas, Stanley R., 1937 W. Greenfield Ave. (4).
Pauly, William J., 310 W. Wells St., (3).
Penn, Victor A., 225 E. Michigan St., (2).
Pentler, Emil R., 2150 N. 3rd St., (12).
Petersen, Ralph H., 710 N. Plankinton Ave., (3).
Pfeil, Herman W., 110 E. Wisconsin Ave., (2).
Pierron, Alfred J., 2558 N. Swan Blvd., (13).
Pittelkow, Robert J., 235 E. Wisconsin Ave., (2).
Plazek, Mrs. Marian, 1937 W. Greenfield Ave. (4).
Pledl, Mrs. Marguerite, 3537 N. Fiebrantz Dr. (16).
Porth, Erwin J., 1821 E. Marion St. (11).
Porth, Hugo, 339 W. North Ave., (12).
Powell, Mrs. Helen, 4603 N. 105th St. (16).
Purtell, Edward A., 1926 E. Capitol Dr. (2).
Quirk, James F., 3383 E. Layton Ave., Cudahy, Wis.
Raedisch, Vernon, 10711 W. Forrest Home Ave., Hales Corners.
Rakita, Nathan J., 3431 W. Lisbon Ave., (8).
Raulf, Charles, 436 W. Wisconsin Ave., (3).
Read, Kenneth H., 1324 W. Wisconsin Ave., (3).
Reed, Alan, 710 N. Water St., (2).
Rehmer, William F., 606 W. Wisconsin Ave., (3).
Reilly, Edwin F., 2314 W. Vliet St. (5).
REMEEUS, CARL, 324 E. Wisconsin Ave., (2).

ROTH & TAPLIN

BUILDERS — REALTORS

List your properties with us

QUICK SERVICE

3707 W. National Ave. GR. 6-3617
West Allis, Wisc.

Reuteman, J. G., 808 N. 3rd St. (3).
Reuteman, S. C., 4700 W. North Ave., (8).
Rice, Leo S., 301 E. Silver Spring Dr., (11).
Richter, August, Jr., 152 W. Wisconsin Ave., (3).
Rigas, Frank N., 2185 N. 52nd St. (8).
Ripple, Henry, 3318 . Lisbon Ave., (8).
Robbins, Stanley W., 3734 N. Green Bay Ave. (6).
Ronke, Ed. L., 532 E. Center St. (12).
Rooney, Mrs. Eleanore C., 5209 W. North Ave., (8).
Rossbach, C. A., 125 E. Wells St. (2).
Rude, Jasper L., 5404 W. Vliet St. (8).
Rusch, Ernest C., 2442 N. Third St., (12).
Russell, Gordon J., 7015 W. North Ave., (13).
Saichek, Sidney, 3507 W. North Ave., (8).
Santley, Arthur A., 2612 W. North Ave., (5).
Sarich, John, 1439 S. 69th St., (14).
Saudek, Harrison, 536 W. Wisconsin Ave., (3).
Schauer, R. J., 2105 Tenth Ave., South Milwaukee.
Scheer, Edwin F., 1712 E. Capitol Dr., (11).
Scheffer, Guido L., 735 N. Water St., (2).
Schmidt, Charles J., 5921 W. North Ave. (8).
Schmitt, Ray W., 2800 W. Center St., (10).
Schneider, John F., 817 W. Mitchell St., (4).
Schreiber, Martin E., 2521 W. Center St., (6).
Schroeder, Henry C., 4634 W. Burleigh St., (10).
Schroeder, Walter, 210 E. Michigan St., (3).
Schultz, Albert A., 917 W. Center St., (6).
Schultz, Elton A., 2350 N. 31st St. (10).
Schultz, Rudolph H., 909 W. Glendale Ave. (12).
Schumacher, Mrs. Virginia, 710 N. Plankinton Ave. (2).
Schumann, H. R., 1114 S. 16th St., (4).
Schutte, H. A., 7015 W. North Ave. (13).
Seeger, Arthur R., 2635 W. North Ave. (5).
Sehrt, John H., 1127 S. 16th St. (4).
Seip, Harry J., 125 E. Wells St. (2).
Shapiro, Nathan, 1012 N. Third St., (3).
Siehr, Robert, 4046 N. Teutonia Ave., (9).
Smith, James W., 2824 W. Vliet St. (8).
Stanton, L. E., 1518 N. 50th St., (8).
Stark, Gordon S., 707 N. 11th St. (3).
Stenz, B. A., Elm Grove.
Strassburger, J. C., 4718 W. Lisbon Ave. (8).
Stringer, Warren, 767 N. Water St., (2).
Sullivan, Ambrose, 4179 N. Oakland Ave. (11).
Sullivan, Henry J., 2035 W. State St., (3).
Talsky, Rud. J., 1601 W. Mitchell St., (4).
Tannhaeuser, William C., 309 W. Kilbourn Ave., (3).
TAPLIN, CLINTON R., 5707 W. National Ave. (14).
Taxman, Sam, 229 E. Wisconsin Ave., (2).
Teague, Ray, 1844 N. 59th St., (8).
Teske, Roland J., 2845 N. 68th St. (16).
Tetzlaff, Miss Anna, 1922 E. Belleview Pl. (11).
Thurwachter, Robert, 3901 W. Vliet St. (8).
Tiefenthaler, Lorin, 3610 W. Lisbon Ave., (8).
Tondreau, Harold W., 1934 W. North Ave., (5).
Trenkamp, Alfred, 411 E. Mason St., (2).
Urbanek, August, 4308 W. Forest Home Ave. (15).
VanLoghem, A. P., 235 W. Galena St., (12).
Voland, Miss Lydia, 3409 W. Lisbon Ave. (8).
Wahlberg, Nathan, 612 N. Water St., (2).
Wand, Gustav A., 3433 W. National Ave. (15).
Wandrus, V. E., 4225 W. North Ave. (8).
Weber, Henry H., 1219 W. Vliet St., (5).
Wehe, Thomas H., 3838 W. Capitol Dr. (16).
Wellhausen, Willard W., 6645 W. Fond du Lac Ave., (16).
Wenz, Arthur, 1925 E. Capitol Dr., (11).
Wesolowski, Andrew V., 5812 W. Burnham St., (14).
Wherry, Ray P., 3315 N. Green Bay Ave., (12).
White, V. L., 622 N. Water St., (2).
White, Willard J., 728 N. Jefferson St. (2).
Wick, Joseph J., 2800 W. Lisbon Ave., (8).
Wick, Warren F., 6027 W. Vliet St., (13).
Wilker, W. M., 319 E. Howard Ave., (7).
Wilson, Glen A., 161 W. Wisconsin Ave., (3).
Wojcik, Henry J., 1400 W. Forest Home Ave., (4).
Wolfgram, Frank F., 741 N. Milwaukee St., (2).
Woodside, Frank G., 606 W. Wisconsin Ave. (3).
Wuesthoff, William W., 4046 E. Wisconsin Ave. (2).
Zaeske, Ernst F., 769 N. Water St. (2).
Zander, Henry A., 849 N. 10th St., (3).
Zedler, L. T., 130 W. North Ave. (12).
Zezblatt, Oliver, 1330 W. North Ave., (5).
Zilber, Joseph J., 1514 N. 12th St., (5).
Zitzke, Walter H., 2643 N. 71st St. (10).

Minocqua

(Individual Members)

Bolger, Thomas M.
Hunter, Edwin W.
O'Leary, John J.
Walliser, George F., Box 415 (Lakeland Realty Co.).

Neenah-Menasha Board of Realtors

Active Members, 9.

President: Jim Powers, 671 Oak St., Neenah.
Secretary: F. J. Hauser, 228 W. Wisconsin Ave., Neenah.

Boehm, Ed. J., 611 Henry St., Neenah.
Butrem, Mrs. Romana, 345 Winnebago Ave., Menasha.
Haase, Louis H., 104 N. Commercial, Neenah.
Hauser, F. J., 228 W. Wisconsin Ave., Neenah.
McMurchie, Ed., 223 Spruce St., Neenah.
Nielsen, Gilbert, 208 W. Wisconsin Ave. Neenah.
Patton, Leslie, 1442 Main St., Neenah.
Power, Jim, 671 Oak St., Neenah.
Sommer, S. A., 145½ W. Wisconsin Ave., Neenah.

New Richmond

(Individual Member)

Swenby, Oscar A.

Oshkosh Board of Realtors

Active Members, 10.

President: Warren F. Redemann, 46 Washington Blvd.
Secretary: Onessima T. Boelke, 21 Waugoo St.

Boelke, Onessima T., 21 Waugoo St.
Horton, Melvin, 902 Oregon St.
Jones, Wayne, Box 264, Rt. 5.
Redemann, Warren F., 46 Washington Blvd.
Rusch, Norman, 902 Oregon St.
Thomas, Mrs. Edna, 21 Waugoo St.
Vanderpool, F. W., 102½ Main St.
Van Keuren, Frank R., 5 Church St.
Vette, Norbert, 104 Main St.
Wiese, Emilie, 281 Merritt St.

Pelican Lake

(Individual Member)

Werner, A. P.

Portage County Real Estate Board

Active Members, 5.

President: Fred A. Haas, 722 Welsby Ave.
Secretary: A. J. Miller, 932 Clark St.

Dagneau, B. W., 525 College Ave., Stevens Point.
Haas, Fred A., 722 Welsby Ave., Stevens Point.
Miller, A. J., 932 Clark St.
Molepske, Louis C., 304 Dixon St., Stevens Point.
Virum, Peter O., 218 S. Michigan Ave., Stevens Point.

Racine Real Estate Board

Active Members, 42; Others, 7.

President: Eugene R. Marino, 1508 State St.
Secretary: Albert Bonady, 222 5th St.

Able Home Builders, Racine.
Aronin, E. J. & Sons, 1006 Washington Ave.
Barrett, Rell R., 610 Main St.
BLOCKI, GERTRUDE, 300 5th St.
Burch, John, 2733 Washington Ave.
Christ, Earle L., 215 6th St.
Christensen, J. A. & Son, 2033 Taylor Ave.
Christensen, Martin, 1412 Owen Ave.
Ehrlich, Kingston Co., 221 6th St.
Fuller, A. H. Realty Co., 2407 Washington Ave.
Goodman, Arnold, 302½ 6th St.
Hauser, Herman Agency, 2718 Douglas Ave.
Hay, A. J. Realty, 201 6th St.
Henes, Fred Agency, 1412 Erie St.
HERMES, FRED J. & SONS CO., 616 6th St.

Racine, Wisconsin

Gertrude L. Blocki

REALTOR

300 Fifth Street

Exclusive residential properties, building management, commercial and industrial.

Cooperation with other Realtors a specialty.

APPRAISALS
PROPERTY MANAGEMENT
BROKERS

F. J. HERMES & SONS COMPANY
REALTORS
RACINE, WISCONSIN

Hood, James Coy, 302½ 6th St.
Hood, J. Vincent, 524 Main St.
JANES, DAVID G. CO., 611 Main St.
Jeppesen, S., 2250 Lathrop Ave.
Keefe & Co., 468 College Ave.
Koelbel, Frank D., 1356 Deane Blvd.
La Pour, Milton F., 214 5th St.
Lloyd, Guy, 1515 Taylor Ave.
Mann, I. O. & Son Co., 610 Main St.
Marino, Frank P. & Co., 1508 State St.
McCarroll, Elmer, 201 6th St.
Miller, W. H. Co., 213 6th St.
Mitler, Benj. & Co., 1339 Washington Ave.
Nelson, George & Co., 3025 Washington Ave
Orth, Bud Agency, 1311 High St.
Poulsen, Roy, 1420 Washington Ave.
RACINE PROPERTY SERVICE INC., 218 5th St.
Savaglio, Frank, 1716 Milwaukee Ave.
Schact, Milton W., 610 Main St.
Schemming, Fred W., 418 High St.
Schwartz, Frank J. Realty Co., 1109 Washington Ave.
Shovers, Frank J., 1511 Washington Ave.
Slivka, Samuel, 1625 Center St.
Smith, L. W. & Co., 1508 Washington Ave
Teeter, Blaine Agency, 2332 Thor Ave.
Tomek Realty & Investment Co., 1128 De Koven Ave.
Totero, Anthony, 306 6th St.

KENNETH E. SARLES
M.A.I., S.R.A.
Realtor
Real Estate Consultant
Property Analyst
and Expert Appraisals
Serving the Midwest
Members of American Institute of Real Estate Appraisers, Society of Residential Appraisers
218 Fifth St. Phone 3-7350
RACINE

Reedsburg
(Individual Member)
Krause, Otto, 290 Main St.

Rhinelander
(Individual Members)
Gwidt, S. J.
Premeau, E. A., 134 N. Brown St.

St. Croix Falls
(Individual Member)
Baker, Harry D. (Baker Land & Title Co.).

Shawano
(Individual Member)
Winkel, George P., Rt. #2.

Sheboygan Board of Realtors

Active Members, 21; Others, 3.
President: Adolph S. Imig, 804 Michigan Ave.
Secretary: Nickolas Schipper, 2208 N. 8th St.
Brand, M. P., 1419 N. 6th St., Sheboygan.
Braden, Forrest, Rt. 4.
Clarenbach, R. E., 624 Center Avenue.
Dorst, Leonard, 514 S. 8th St.
Erdmann, Arthur A., 1016 Michigan Ave.
Gottsacker, R. J., 607 N. 8th St.
Grube, Lester E., 622 N. 6th.
Holman, Manford, 2305 N. 7th St.
Imig, Adolph S., 804 Michigan Ave.
Kruschke, Bernard G., 1211 Georgia Ave.
Le Mahieu, Ellsworth, 707 N. 8th Street.

DAVID G. JANES CO.
Residential
Sales — Commercial and Industrial Properties
Mortgage Financing
Investments
Property Management
Insurance
Established 1839
611 Main St. Racine, Wis.

Nyenhuis, Garrett W., 820 N. 9th St.
Oehler, Karl, 1112 N. 8th Street.
Perkins, Clifford, Rt. 1.
Reilly, James, Cascade.
Schipper, Nickolas, 2208 N. 8th St.
Schmidt, Walter, 2223 N. 9th St.
Themar, M. J., 2114 N. 8th Street.
Treick, Albert L., 435 Church St., Kohler.
Van Ouwerkerk, John, 608 N. 8th St.
Vercouteren, Govert, 1425 N. 4th St.

SUPERIOR
WISCONSIN
Head of the Great Lakes
100% RETAIL LOCATIONS
OFFICES — HOUSES — APARTMENTS
DOCK AND RAIL SITES
CITY LOTS AND ACREAGE
NEWTON-YEHLE AGENCY, INC.

Superior Real Estate Board

Active Members, 13
President: H. H. Van Vleck, 921 Tower Ave.
Secretary: Edward Smet, 1017 Tower Ave.
Bergquist, E. J., 919 Tower Ave.
Bolton, W. R., 1111 Tower Ave.
Clemens, Snyder, 1717 Winter St.
Darst, Ernest, 1111 Tower Ave.
Howe, Michael, 919 Tower Ave.
McIntosh, George L., 921 Tower Ave.
McLennan, John C., 1125 Tower Ave.
Merritt, F. L., 1214 Tower Ave.
NEWTON, GEORGE, 1531 Tower Ave.
Smet, Edward, 1017 Tower Ave.
Sullivan, John, 1125 Tower Ave.
Van Vleck, H. H., 921 Tower Ave.
Williamson, Scott G., 1414 Belknap St.

Tomahawk
(Individual Member)
Brown, Wm. F., 121½ W. Wisconsin Ave.

Upper Wisconsin Real Estate Board

Active Members, 8; Others, 8.
President: Harry Peterson, 112 W. 2nd St., Ashland.
Secretary: Chester R. Matson, 112 W. 2nd St., Ashland.
Arnold, Harold, 409 2nd St. W., Ashland.
Ensinger, M. L., 218 4th Ave. W., Ashland.
Hardie, Howard, Hurley.
Lamal, Lawrence, 518 2nd St. W., Ashland.
Penn, Theodore, 114 2nd St. W., Ashland.
Penn, Mrs. Violet, 113 2nd St. W., Ashland.
Peterson, Harry, 112 2nd St. W., Ashland.
Richardson, J. C., Cable.

Walworth County Board of Realtors

Active Members, 32; Others, 9.
President: Dan J. Svehla, Williams Bay.
Secretary: Mrs. Mae Knickerkocker, 58 E. Walworth Ave., Delavan.
Angeloff, Elsmer A., Above Bus Depot, Whitewater.
Buckles, James J., 103 S. Third St., Delavan.
Dailey, Harold D., 27 N. Wisconsin St., Elkhorn.
DeLisle, R. R., Above Bus Depot, Whitewater.
Dwyer, John J., 122 S. Church St., East Troy.
Fechtmeyer, Harold W., 823 Geneva St., Lake Geneva.
Freytag, Wm. H. (Spruce Realty), Walworth.
Gilbert, H. E., Cor. E. Court and N. Washington St., Elkhorn.
Gruetzman, E. C., 135 Graham Ave., Whitewater.
Hackett, K. M., 200 Main St., Whitewater.
Harrington, Sherman E., Lyons.
Hotton, Alfred D., 60 W. Geneva St., Williams Bay.
Joerns, Arnold, Lake Shore Drive, Fontana.
Kaiser, George C., South Shore Dr., Delavan.
Klitzkie, John, 415 E. Geneva St., Elkhorn.
Knickerbocker, Mrs. Mae, 58 Walworth Ave., Delavan.
Larsen, Paul B., 203 N. Beulah Ave., East Troy.
Lothrop, Fred L., Juneau Dr., Country Club Estates, Walworth.
Ludtke, Ben J., 218 Center St., Whitewater.
Mack, Lyle, 112 N. Main St., Fort Atkinson.
Matheson, Donald M., 215 W. Walworth St., Elkhorn.
Morrissey, Mrs. Majel, 1016 Dodge St., Lake Geneva.
Piehl, Gunard A., 438 Racine St., Delavan.
Pomey, I. F., South Shore Dr., Delavan.
Seuser, H. R., Darien.
Slater, Maurice J., 261 Broad St., Lake Geneva.
Spence, M. C., 13 W. Geneva, Williams Bay.
Spruce, Robert, Wayside Hotel Bldg., Walworth.
Spruce, Robert J., Williams Bay.
Svehla, Dan J., 33 W. Geneva, Williams Bay.
Syver, John S., Lake View Park, South Shore Dr., Lake Geneva.
Trinke, Wm. R., 738 Main St., Lake Geneva.

Washington-Ozaukee Real Estate Board

Active Members, 16.
President: Frank E. Altendorf, Port Washington.
Secretary: T. J. Kimla, West Bend.
Altendorf, Frank E., Port Washington.
Didier, Nick R., Port Washington.
Frey, Grover, Hartford.
Grogan, R. S., West Bend.
Kimla, T. J., West Bend.
Krieger, Ed. J., West Bend.
Krier, Al, Belgium.
Kurtz, Theo. J., Cedarburg.
Lahmann, Carl J., Saukville.
Maas, John, Hartford.
Marsden, K., West Bend.
Mayer, Ed., Slinger.
Reichert, J. J., West Bend.
Schauer, E. C., Hartford.
Schauer, F. W., Hartford.
Schmit, M. J., Rt. 1, Grafton.

Waukesha County Real Estate Board

Active Members, 20.
President: Harry J. Koepp, 113 W. Wisconsin Ave., Pewaukee.
Secretary: Lyal M. Harris, Barstow, So. of Main.
Conboy, Vince, 163 W. Main St., Waukesha.
Couture, John, Muskego, Wis.
Davies, Wm., 337 W. Main St., Waukesha.
De Remer, E. C., 201 N. Grand Ave., Waukesha.
Erickson Realty, John, 307 South St., Waukesha.
Farmer, L. G., 806 N. Grand Ave., Waukesha.
Hansen, Howard R., Rt. 14, Box 154, Milwaukee (14).
Hardy-Ryan Abstract Co., 253 South St., Waukesha.
Harris-Lockman Agency, Barstow, So. of Main.
Ihrig, C. M., 270 South St., Waukesha.
Koepp Realty, 113 W. Wisconsin Ave., Pewaukee.
Kostner, Fred J., 13975 Greenfield Ave., Milwaukee (14).
Langlois, V. S., Delafield.
Navine Agency, 134 E. Wis. Ave., Oconomowoc.
Nick, George, R. 14, Box 338, Milwaukee, (14).
Owens, Wm. B., 806 N. Grand Ave., Waukesha.
Peardon, Harold A., 523 Grove St., Waukesha.
Smart, Robert F., 120 W. Broadway, Waukesha.
Steinert, Earl, 922 Aurora Ave., Waukesha.
Waukesha Sav. Bldg. & Loan Assn., 744 N. Grand Ave., Waukesha.

Waupaca County Real Estate Board

Active Members, 11.
President: Ormond W. Capener, Bank Bldg., New London.
Secretary: Ralph E. High, Waupaca.
Anderson, Gerald, Manawa.
Capener, Ormond, New London.
Ferg, Alvin, Manawa.
Orall, Geo., Clintonville.
Hansen, Irving, Waupaca.
High, R. E., Waupaca.
Hoffman, Charles, Manawa.
Moss, Frank, Scandinavia.
Peterson, Harold, Waupaca.
Radtke, F. O., Weyauwega.
Rohrer, Clarence, Clintonville.

Wausau Board of Realtors

Active Members, 18.
President: Waldemar W. Luedtke, 524 Bridge St.
Secretary-Treasurer: Della Holub, 211 Clarke St.
Bowen, Robert W., 211 Clarke St.
Corbeille, L. J., Rm. 513, First American State Bank Bldg.
Davis, A. G., 216½ Scott St.
Foster, Albert J., 626 Third St.
Graebel, Joseph, 216½ Scott St.
Halweg, R. M., Marathon.
Helbach, Fred B., Mosinee.
Holub, Della, 211 Clarke St.
Holub, Marvin, 211 Clarke St.
Luedtke, Waldemar W., 524 Bridge St.
Monk, Robt. III, 725 Lake View Dr.
Murtaugh, Mayme J., 316 First American State Bank Bldg.
Peneau, Tom, 2116 Lamont St.
Rundhammer, John B., 2115 Grand Ave.
Sternberg, Bernard Jr., 329 4th St.
Sternberg, Lawrence, 329 4th St.
Viele, Geo. R., P.O. Box 502.
Wendorf, James F., 408 3rd St.

Woodville
(Individual Member)
Best, Arthur M.

WYOMING

Pine Bluffs—See Cheyenne

Buffalo
(Individual Members)
Long, Frank E., 458 N. Main.
Smith, Thomas J., 30 N. Main St.

Casper Real Estate Board

Active Members, 11.
President: F. E. Miracle, 536 S. Center St.
Secretary: H. J. Clare Jr., 162 S. Center St.
Baskett, Martin T., Henning Hotel.
Barnard, W. B., 143 S. Wolcott St.
Bingenheimer, Joe W., 235 E. First St.
Clare, H. J., 162 S. Center St.
Krampert, Gertrude, Con Roy Bldg.
Miller, Don S., 121 E. First St.
Miracle, Floyd E., 523 S. Center St.
Rooney, J. L., 306 S. Jackson St.
Scherck, B. L., O & S Bldg.
Sims, Boyd R., 240 S. Wolcott St.
Tweed, Albert E., 121 E. First St.

Cheyenne Board of Realtors

Active Members, 20; Others, 28.
President: Tom Searle, 1905 Carey Ave.
Secretary and Treasurer: Erving Wolf, 2103 Carey Ave.
Adams Mortgage Co., Boyd Bldg.
Berger, Jerry, 2101 Carey Ave.
Carey, Joseph M., 1806 Capitol.
Cheyenne Federal Savings, 216 W. 19th St.
Dineen, Pat, 210 W. 23rd St.
Ditzel, Esther, P.O. Box 1142.
Frontier Realty, 1709 Capitol.
Garrett Realty, 1817 Carey.
Marchick Realty, 209 W. 18th St.
Midwest Realty, 319½ W. 18th St.
Moore, Paul H. Realty., 1803 Warren.
Mountain States Realty, 1923 Central.
Phillips, George, Pine Bluffs.

Specialists in Residential and Commercial Property
FHA Financing, Commercial Loans, Insurance
Mortgage Loan Correspondent for New York Life Insurance Co.
Loan Agent for Nebraska Central Building and Loan Association
O. D. Wallick Roy J. Volk
WALLICK & VOLK INC., Realtors
123 East 17th St. CHEYENNE, WYOMING Phone 2-5528

Summary of NAREB Membership by States

State	Number Boards	Active Members
Alabama	9	354
Arizona	9	239
Arkansas	19	320
California	134	10,218
Colorado	17	984
Connecticut	21	735
Delaware	3	58
District of Columbia	1	290
Florida	55	1,906
Georgia	11	344
Hawaii	1	201
Idaho	15	249
Illinois	47	2,573
Indiana	48	1,722
Iowa	45	965
Kansas	26	733
Kentucky	9	417
Louisiana	7	365
Maine	4	126
Maryland	7	872
Massachusetts	24	1,953
Michigan	34	1,574
Minnesota	22	638
Mississippi	10	152
Missouri	29	1,504
Montana	8	113
Nebraska	16	552
Nevada	2	56
New Hampshire	7	132
New Jersey	39	1,988
New Mexico	15	280
New York	47	3,254
North Carolina	33	590
North Dakota	4	91
Ohio	69	2,947
Oklahoma	24	643
Oregon	24	864
Pennsylvania	43	2,296
Rhode Island	4	165
South Carolina	10	264
South Dakota	11	157
Tennessee	7	396
Texas	58	2,277
Utah	4	171
Vermont	4	134
Virginia	14	601
Washington	25	1,004
West Virginia	14	318
Wisconsin	25	823
Wyoming	2	44
Alaska	1	36
Bahamas	—	1
Canada	—	75
Cuba	—	3
France	—	1
Israel	—	2
Panama	—	1
Puerto Rico	—	7
Total	1,117	49,777

WESTMOUNT REALTIES COMPANY
A COMPLETE REAL ESTATE SERVICE
Residential — Commercial — Industrial — Appraisals
Property Administration — Mortgage Loans
Investment Properties
1367 Greene Ave., Montreal 6, Canada — Fitzroy 8541

CHEYENNE (Cont.)

Pioneer Realty, 1712 Capitol.
Rosenblum, Jake, 315 W. 17th St.
Searle, Tom, 1905 Carey Ave.
Towle, Herbert V., 1802 Capitol.
WALLICK & VOLK, 123 E. 17th St.
Warren, Ed., 2116 Carey Ave.
Wolf Land Co., 2103 Carey Ave.

Green River
(Individual Member)
Horton, C. O.

Laramie
(Individual Members)
Christensen, J. Marius, 222 Ivinson.
Janowski, A. G., 222 Ivinson.

Rock Springs
(Individual Member)
Jones, Dewey, 135 "C" St.

Thermopolis
(Individual Members)
McCormick, George C., 625 Arapahoe.
McCormick, H. E. (Hodgson Ins. & Real Estate Agency), Box 8, 515 Arapahoe.
Realing, H. A., Klink Bldg.

Torrington
(Individual Member)
Radford, Ben H., 2021 Main St.

Rock Springs
(Individual Member)
Dickson, W. R., 119 Bank Ct.

Wheatland
(Individual Members)
Ingalls, Scott C., 962 Gilchrist.
Peterson, Ivin A., 962 Gilchrist.

Worland
(Individual Members)
St. Clair, Darrel G., 915 Big Horn.
Watson, M. W., Box 18.

ALASKA

Anchorage Board of Realtors
Active Members, 33
President: Carl T. Rentschler, Box 1523.
Secretary-Treasurer: Clara M. Eagleson, Box 426.
Abbott, Cecil, Box 142.
Bachman, Fred, Box 537.
Bradley, K. D., Box 136.
Culver, Ben, Box 1199.
Cutting, Audrey, Box 393.
Dash, George, Box 1713.
Dow, Bob, Box 537.
Eagleson, Clara M., Box 426.
Eagleson, George, Box 426.
Eberhart, H. J., Box 593.
Gamel, Hollis, Box 537.
Gebhart, M. G., Spenard.
Gebhart, Virginia, Spenard.
Greatreaks, George, General Delivery.
Hillstrand, Earl, Alaska Realty Co., Box 41.
Hull, James, Box 1835.
Kessler, Bob, Box 41.
Kippen, Ben, General Delivery.
Lange, Norman, Mountain View.
Martin, M. B., Box 519.
McCormick, Margery.
Mims, Harold, Spenard.
Morris, J. C., Box 1445.
Nock, Bud, Box 1313.
Norene, Jim, Box 1517.
Norene, Vee, Box 1517.
Paulk, Chet, Box 567.
Rentschler, Carl, Box 1523.
Roberts, Al, Box 2487.
Saxton, Alva, Palmer.
Saxton, Eugene, Box 1835.
Tucker, Jim, Box 2054.
Wilson, Ray, Box 1517.

Fairbanks
(Individual Members)
Howard, Lowell John (Howard & Orsini Realty Co.), 411 2nd, Box 622.
Willacy, Glenn A., P.O. Box 468, 524 3rd Ave.

Juneau
(Individual Members)
Druxman, Robert N., 123 Front St.
Wood, Peter (Peter Wood Agency), Peter Wood Bldg., 12th & Harbor Way.

BAHAMAS

Nassau
(Individual Member)
McCarthy, John F., Bay St., P.O. Box 930, Adderley Bldg.

CANADA

Calgary, Alberta
(Individual Member)
Burn, J. Arnold, 218 7th Ave., W.
Cote, Clair J., 52-53 Canada Life Bldg., (Clair J. Cote, Ltd.).

Edmonton, Alberta
(Individual Member)
Haliburton, J. C., 10029 Jasper Ave.

Vancouver, B.C.
(Individual Members)
May, Muriel, 1619 Marine Bldg.
Roberts, H. A., 933 W. Pender St.
Roberts, John Powell, 933 W. Pender St.

Winnipeg, Man.
(Individual Members)
Elders, John E. (Roberts & Elders), 305 Power Bldg.
Gardner, Edward R. (Oldfield, Kirby & Gardner, Ltd.), 234 Portage Ave.

Brantford, Ont.
(Individual Members)
Crichton, Gordon R., 7 Temple Bldg.
Davis, Robert A., 11 George St.
Harvey, P. J., 63 Darling St.
Todd, C. Gordon, 103 Colborne St.

Chatham, Ont.
(Individual Member)
O'Brien, Harold J., 27 Adelaide St.

Hamilton, Ont.
(Individual Members)
Chambers, Stewart, 1415 Piggott Bldg.
Lounsbury, Marshall H., 6 James St., So.

Kitchener, Ont.
(Individual Members)
Kearns, Bryson, 36 Ontario St., So.
Schmalz, John A., 217 King St., W.
Whitney, George, Zeller Bldg.

London, Ont.
(Individual Members)
Hunt, C. C. (Stevenson & Hunt, Ltd.), 284 Dundas St.
Richardson, Ronald, Ridout at Dundas St.
Weir, Bert, 235A Dundas St.

Niagara Falls, Ont.
(Individual Member)
Young, R. C., 674 St. Clair Ave.

Ottawa, Ont.
(Individual Members)
Fitzsimmons, Clayton A., 197 Sparks St.
McKinley, L. A., 78 Sparks St.

Toronto, Ont.
(Individual Members)
Bosley, Murray, 28 Adelaide St., W.
Bosley, Raymond, 28 Adelaide St., W.
Bosley, W. H., 28 Adelaide St., W.
Broome, J. E. (Chartered Trust & Executor Co.), 34 King St., W.
Brown, George E., 3048 Bloor St., W.
Charles, J. M., 911A Bloor St.
Farlinger, A. W., 2000 Yonge St.
DeMara, Cyril R., 372 Bay St.
Gibson, Col. Goodwin, 357 Bay St.
Gibson, Goodwin Jr., 357 Bay St.
Hodgkins, O. (Shortill & Hodgkins, Ltd.), 2781 Yonge St.
Johnston, Thomas J., 2719 Yonge St.
Laidlaw, John B., 126 Heath St. W.
LePage, A. E., 320 Bay St.
Lyons, S. E., 347 Bay St.
McArthur, Harry C., 579 Kingston Rd., (McArthur & Son).
McLaughlin, W. C., 360 Bloor St., E.
Mercer, Chas. E., 1618 Bloor St., W.
Meredith, Allen O., 24 King St. W., (Chambers & Meredith).
Morris, Gerry (Brethour & Morris), 1871 Avenue Rd.
Morrison, John E., 206 Gerrard St., E.
Mowers, Ted K., 80 Brooke Ave.
Penturn, Norton, 890 Eglinton Ave. W., Eglinton at Bathurst.
Perlman, Barry E., 972 Eglinton.
Pettit, Godfrey S., 35 Old Mill Rd.
Rice, B. W. (R. B. Rice & Sons, Ltd.), 2069 Yonge St.
Ridout, George H., 23 St. Thomas St.
Rogers, H. L., 10 Adelaide St., E.
Soper, D. N., 1247 Avenue Rd.
Thomas, George D. (George D. Thomas Real Estate), 86 17th St.
Wiles, Kenneth, 2725 Yonge St.
Willoughby, J. A., 366 Bay St.

Windsor, Ont.
(Individual Members)
Askin, Robert W., 205 Security Bldg.
Bruner, Carl D., 305 Security Bldg.
Corp, F. C. (Toronto Gen'l Trust Corp.), 347 Ouellette.
Hyland, Robert W., 1804 Chilver Rd.
LaDouceur, Romeo E., 1015 Ottawa St.
Reaume, Ulysses G., Canada Trust Bldg.
Roberts, Paul A., Bartlett Bldg. (Foster & Roberts), 76 London St., W.

Montreal, Quebec
(Individual Members)
Chapman, Eric Edmund, 465 St. John St.
Dansereau, Paul, 2372 Hampton Ave., N.D.G.
Desaulniers, Guy, 10 St. James St. E.
Fraser, William M. (Industrial Realties Co.), 1499 Bishop St.
Gauthier, E. L., 5504 Verdun Ave.
Golden, G. A. (Sun Life Assurance Co. of Canada).
GRIMSTEAD, ALBERT T. (Westmount Realties Co.), 425 River St., Verdun.
Martin, Chester M., P.O. Box 26, Station H.
McArthur, John Ogilvie (Kensington Industries, Inc.), 1224 St. Catherine St. W.
Mills, Harold, 1367 Green Ave.
Pitt, John E., 660 St. Catherine St.
RANKIN, RONALD W. (Westmount Realties Co.), 1367 Greene Ave.

CUBA

Havana
(Individual Members)
Costa, Jorge Machado, Oficios #110.
Mendoza, Paul, Palacio Aldama, Reina No. 1
Salmon, Robert, Manzana de Gomez 553.

EUROPE

France
(Individual Member)
Platano, Henry J., Palais Miramar La Croisette, Cannes.

ISRAEL

Haifa
(Individual Members)
Ascher, Dr. David B., Mt. Carmel 11 Hursha St., Moses House.
Avni, David, 16 Herzel St.

PUERTO RICO

Hato Rey
(Individual Member)
Acevedo-Defillo, Ferdinand, 64 Matienzo Cintron St.

San Juan
(Individual Members)
Bermudez, Guillermo, 614 Padin Bldg., Box 2251.
Casals, Dr. J. Torruella (Torreulla Hermanos, Inc), Allen 300.
Geigel, Jose Eugenio, P.O. Box 550.
Monclova, Manuel, Box 1427, San Francisco St.

Santurce
(Individual Members)
Benitez, Miss Clotilda, Stop 20, Segarra Bldg.
Peralta, Jorge Carlo, 1404 Ponce de Leon Ave., Stop 20.

REPUBLIC OF PANAMA

Panama
(Individual Member)
Wolff, Herbert, No. 22, Box 1198, Calle 5A.

National Association of Home Builders Officers and Directors for 1953

EXECUTIVE COMMITTEE

President

Spiegel, Emanuel M., 680 Madison Ave., New York 21, N.Y.

First Vice President

Hughes, R. G., Box 1662, Pampa, Texas.

Second Vice President

Molnar, Nicholas F., 23753 Gessner Rd., North Olmsted, Ohio.

Treasurer

Burkhard, Paul L., 610 S. Glendale Blvd., Glendale 5, Calif.

Secretary

Stringfellow, V. O., 2017 W. 57th, Seattle 7, Wash.
Brockbank, Alan E., P.O. Box 1675, Salt Lake City, Utah.
Manilow, Nathan, 105 W. Monroe St., Chicago 3, Ill.
Frank, Leonard, 204 Front St., Hempstead, L.I., N.Y.
Fett, Henry F., 1204 N. Woodward, Royal Oak, Mich.
Haverstick, Joseph B., 2412 Far Hills Ave., Dayton 9, Ohio.
Collins, Frank A., 527 Welsh St., Chester, Pa.
Brown, Richard Hail, 2347 S. 23rd Ave., Birmingham, Ala.
Goodyear, Geo. S., 216 W. 2nd St., Charlotte, N.C.
Johnson, Wallace E., 875 Rayner St., Memphis, Tenn.
Burke, E. J. Jr., 1100 Goliad Rd., San Antonio, Tex.
Rahlves, August H., 576 Santa Rosa, Berkeley, Calif.
Bellamah, Dale J., 2814 E. Central, Albuquerque, N.M.

Past Presidents' Council

Brockbank, Alan E. (chairman), P.O. Box 1675, Salt Lake City, Utah.
Nixon, George F., 1550 N. State Pkwy., Chicago 10, Ill.
Durbin, Harry J., 409 Griswold, Detroit 26, Mich.
Bohannon, David D., 859 San Mateo Dr., San Mateo, Calif.
Burns, Fritz B., 4950 Wilshire Blvd., Los Angeles, Calif.
Gerholz, Robert P., 1525 W. 3rd Ave., Flint, Mich.
Merrion, Joseph E., 2015 E. 79th St., Chicago 49, Ill.
Meyerhoff, Joseph, 900 Court Sq. Bldg., Baltimore 2, Md.
Brock, Milton J., 2894 Rowena Ave., Los Angeles 39, Calif.
Carr, Edward R., Suite 1121 Denrike Bldg., 1010 Vermont Ave., Washington, D.C.
Lockwood, Rodney M., 2031 Nat'l Bank Bldg., Detroit 26, Mich.
Coogan, Thomas P., 250 Park Ave., New York, N.Y.
Atkinson, W. P. (Bill), 200 E. Plaza Office Bldg., Midwest City, Okla.

Regional Vice Presidents

Stringfellow, V. O. (chairman), 2017 W. 57th, Seattle 7, Wash.
Region I — Olesen, Arthur, 28 Mountain View Dr., Newington, Conn.
Region II — Entress, Joseph, 348 Coldwater Rd., Rochester 11, N.Y.
Region III — Smith, Frank J., 1322 W. Airdrie St., Philadelphia 40, Pa.
Region IV — Love, Aubrey W., 5109 49th St., S.E., Charleston 4, W. Va.
Region V — York, J. W., Cameron Village, Raleigh, N. C.
Region VI — Albert, James M., 3140 N. Miami, Miami 37, Fla.
Region VII — Simms, W. Alexander, 24 N. Jefferson St., Dayton 2, Ohio.
Region VIII — Bauer, John E., 5235 Winthrop Ave., Indianapolis, Ind.
Region IX — Tilsen, Edward, 625 S. Snelling Ave., St. Paul 5, Minn.
Region X — Wells, Ralph W., 215 Brookside Theatre Bldg., Kansas City, Mo.
Region XI — Burke, E. J. Jr., 1100 Goliad Rd., San Antonio, Tex.
Region XII — Adamson, Elbert G., 1205 Wilmington Ave., Salt Lake City 5, Utah.
Region XIII — Vestal, Don E., 2795 S. Colorado Blvd., Denver, Colo.
Region XIV — LaPorte, John J., 7666 S.E. 20th Ave., Portland 22, Ore.
Region XV — Thoreson, Mark A., 16911 Saticoy St., Van Nuys, Calif.
Region XVI — Goodwin, John B., 105 Commerce Title Bldg., Memphis 3, Tenn.
Region XVII — Loucks, Fred C., 3107-09 Havana St., New Orleans, La.
Region XVIII — Bellamah, Dale J., 2814 E. Central, Albuquerque, N.M.
Region XIX — Rahlves, August, 576 Santa Rosa, Berkeley, Calif.
Region XX — Mitnick, Carl T., 1080 Maple Ave., **Merchantville 9, N.J.**

1953 NAHB DIRECTORS

Abrahams, Norman S., 309 Trafton Rd., Springfield, Mass.
Adair, James R., 623 N. Porter, Norman, Okla.
Adamson, Elbert G., 1205 Wilmington Ave., Salt Lake City 5, Utah.
Adkisson, Floyd, 1712 Hayes St., Nashville, Tenn.
Adnee, Harry M., 6604 Loiswood Dr., Cincinati, Ohio.
Albert, James M., 3140 N. Miami, Miami 37, Fla.
Aldrich, A. O., 5826 Dempster St., Morton Grove, Ill.
Alexander, A. J., 651 First Central Tower Bldg., Akron 8, Ohio.
Ammen, A. K., P.O. Box 4084, Alexandria, La.
Anderson, Carl B., 215 First St. S., Virginia, Minn.
Asbahr, T. R., 1725 S.E. 82nd Ave., Portland 16, Ore.
Atkinson, W. P. (Bill), 200 E. Plaza Office Bldg., Midwest City, Okla.
Atwood, Paul E., 107 Court St., Bangor, Me.
Aubinoe, Alvin L., 1520 19th St., N.W., Washington, D.C.
Baer, James R., 2001 Swan Blvd., Milwaukee 13, Wis.
Balch, Albert, 8050, 35th N.E., Seattle 5, Wash.
Baldwin, Geo. A., 122 W. 8th St., Erie, Pa.
Barnes, C. V., P.O. Box 232, North Little Rock, Ark.
Barnett, Hill, 28 Country Club Dr., Montgomery, Ala.
Barrington, H. S., 2820 S. 2420 E., Salt Lake City 6, Utah.
Barry, Raymond S., 2691 Leeds Rd., Columbus 12, Ohio.
Bartling, Martin L. Jr., 5212 Homberg St., Knoxville, Tenn.
Barton, Edward A., 843 Barton Woods N.E., Atlanta, Ga.
Battaglia, Joseph, 1133 Colvin Ave., Kenmore 23, N.Y.
Bauer, John E., 5235 Winthrop Ave., Indianapolis, Ind.
Becker, Ernest A., 5555 Laurel Canyon Blvd., No. Hollywood, Calif.
Beitzell, J. Garrett, 1515 "K" St. N.W., Washington, D.C.
Beliveau, Arthur A., 720 S. Palm Ave., Alhambra, Calif.
Bellamah, Dale J., 2814 E. Central, Albuquerque, N.M.
Berard, Frederick L., 61 Harmon Ave., Springfield, Mass.
Bettilvon, B. Lue, 201 E. 3rd S., Salt Lake City, Utah.
Bisanz, Leonard, 1392 S. Cleveland, St. Paul 5, Minn.
Blackall, Ward H., 1200 Godfrey S.W., Grand Rapids 2, Mich.
Blackfield, William, 145 Natoma St., San Francisco, Calif.
Blackman, Lowell T., 19 Church St., Berea, Ohio.
Blietz, Irvin A., 8905 E. Prairie Rd., Evanston, Ill.
Bohannon, David D., 859 San Mateo Dr., San Mateo, Calif.
Borschel, Kenneth S., 1100 35th St. N.E., Cedar Rapids, Iowa.
Bossert, Louis, 4440 Nottingham Way, %Gen. Del., Hamilton Square, N.J.
Boswell, Harry A. Jr., 3718 Rhode Island Ave., Mt. Rainier, Md.
Bourne, James P., 200 Republic Bldg., Louisville 2, Ky.
Bready, Robert A., 205 Davis St., Baltimore 2, Md.
Bremer, Roland, 3031 Culebra Rd., San Antonio 1, Tex.
Brock, Milton J., 2894 Rowena Ave., Los Angeles 39, Calif.
Brockbank, Alan E., P.O. Box 1675, Salt Lake City, Utah.
Brown, Ted B., 2540 W. Twohig, San Angelo, Tex.
Brown, Richard Hail, 2347 23rd Ave. S., Birmingham, Ala.
Brown, Wilson H., 2711 Inwood Rd., Dallas, Tex.
Bruno, Ralph E., 454 Madison Ave., Albany, N.Y.
Buchman, Charles, 191 Holmsdale Ave., Albany, N.Y.
Buck, Vincent, W., 2208 Wellesly Ave., Spokane 12, Wash.
Buday, John, D.T. & T. Bldg., Sharon, Pa.
Bullard, W. H., P.O. Box 993, Austin, Tex.
Burke, E. J., Jr., 1100 Goliad Rd., San Antonio, Tex.
Burkhard, Paul L., 610 S. Glendale Blvd., Glendale 5, Calif.
Burns, Franklin L., Burns Vault Bldg., Denver, Colo.
Burns, Fritz B., 4950 Wilshire Blvd., Los Angeles, Calif.
Busch, L. K., 1902 Heisler, Port Neches, Texas.
Callaway, Joseph, 2713 Losey Blvd. S., La Crosse, Wis.
Canine, Ernest L., 4225 Lincoln Ave., Des Moines 13, Iowa.
Carey, J. J., 4000 S. Colorado Blvd., Englewood, Colo.
Carletta, Ralph, 32-01 Broadway, Fairlawn, N.J.
Carr, Edward R., Suite 1121 Denrike Bldg., 1010 Vermont Ave., Washington, D.C.
Carragher, Joseph A., 1095 St. George Ave., Colonia, N.J.
Carlson, C. Oscar, 172 Kensington Ave., New Britain, Conn.
Caudill, Dean A., 31 Brook St., Newington, Conn.
Cerel, Martin, 18 E. Central St., Natick, Mass.
Chopin, Fred F., 1990 Mountain Blvd., Oakland, Calif.
Clark, William B., 4920 Poplar Ave., Rt. 5, Memphis, Tenn.
Collins, Frank A., 527 Welsh St., Chester, Pa.
Collins, Seaborn P., Box 710, Las Cruces, N.M.
Coogan, Thomas P., 250 Park Ave., New York, N.Y.
Corace, Arthur L., 4245 N. Ocean Dr., Rt. 4, Box 943, Ft. Lauderdale, Fla.
Corum, Raymond C., 2220 23rd Ave., Sacramento, Calif.
Cowart, Walter J., 217 W. Church St., Jacksonville, Fla.
Crawford, W. Hamilton, P.O. Box 989, Baton Rouge, La.
Croot, Edward J., 127 W. Oak St., Basking Ridge, N.J.
Crosby, Andy Jr., Koehler Bldg., Lawton, Okla.
Culpepper, Horrie B., Capitol Hills, Tallahassee, Fla.
Davis, Floyd, Box 1508, Brownsville, Tex.
Davis, J. W. Jr., 875 E. High St., Lexington, Ky.
Davis, Roy E., 2702 N. Muskingum, Odessa, Tex.
DeBlase, Fred P., 105 Fernboro Rd., Rochester 18, N.Y.
Delugach, Manny, 632 Falls Bldg., Memphis, Tenn.
Dennstedt, Norman T., 3743 5th Ave., San Diego 3, Calif.
Dichiara, Mrs. N. R., 1218½ Texas St., El Paso, Tex.
Dillehay, Robert, 219 E. Ohio St., Indianapolis, Ind.
Donnay, George A., 1596 Selby, St. Paul, Minn.
Dorhmann, A. C., 2121 E. 4th St., Sioux City, Iowa.
Driskell, Joe, 4117 W. Rosedale, Ft. Worth 7, Tex.
Durbin, Harry J., 409 Griswold, Detroit 26, Mich.
Edwards, W. O., 16 Geddes Heights, Ann Arbor, Mich.
Elliott, Wm. J., 110 N. Stanton St., El Paso, Tex.
England, N. M., 111 Scott St., Stillwater, Okla.
Entress, Joseph, 348 Coldwater Rd., Rochester 11, N.Y.
Epstein, Lewis, 1228 Van Houten Ave., Clifton, N.J.
Evans, E. S., 816 8th Ave. S., Nashville, Tenn.
Evans, Harris K., 3834 N. Green Bay Ave., Milwaukee, Wis.
Falconer, Charles R., 909 6th Ave., Des Moines, Iowa.
Farrington, Wm. G., 1661 Tanglewood Rd., Houston 19, Tex.
Feick, Edward L., 319 Decatur St., Sandusky, Ohio.
Felix, Sylvanus G., 619 Liberty Bank Bldg., Oklahoma City, Okla.
Ferland, Armand J., 700 Benefit St., Pawtucket, R.I.
Fett, Henry F., 1204 N. Woodward, Royal Oak, Mich.
Filippo, Joseph, 215 Mt. View, San Rafael, Calif.
Fite, L. E., 1001 Donaldson Ave., San Antonio, Tex.
Forstall, Frederick J., 937 Gravier St., New Orleans 12, La.
Fox, Harrison W., 2620 8th Ave. N., St. Petersburg, Fla.
Frank, Leonard, 204 Front St., Hempstead, L.I., N.Y.
Fratantonio, Joseph J., 4 N. Hgwy. at Jersey Ave., Spring Lake Heights, N.J.
Fritsche, Ernest G., 1789 N. 4th St., Columbus, Ohio.
Fronk, Emil P., 4390 Coolidge Ave., Minneapolis 10, Minn.
Fullana, Francisco, Box 4914, San Juan, Puerto Rico.
Gammage, Lon C., 1317 First Ave., Columbus, Ga.
Garvey, Willard W., Derby Bldg., Wichita, Kan.
Gellert, Carl, 2222 19th Ave., San Francisco, Calif.
Gensler, Edwin H., 33 Main St., Struthers, Ohio.
George, Charles W., 2734 N. 3rd St., Milwaukee 12, Wis.
Gerholz, Robert P., 1525 W. 3rd Ave., Flint, Mich.
Gibson, Frederick E., 125 W. Concourse, Brightwaters, L.I., N.Y.
Giesecke, Oscar R., 3288 Main St., Rochester 14, N.Y.
Gilbert, W. Harry, 2505 Ivy St., Chattanooga, Tenn.
Ginnetti, Charles A., 4403 Atlantic Ave., Atlantic City, N.J.
Godlowski, John, 2212 Clifton Park Rd., Schenectady, N.Y.
Goldberg, Ben, 18 S. McKnight Rd., Clayton 5, Mo.
Goodley, Harold E., 220 N. 7th St., Camden, N.J.
Goodwin, A. C., 3403 9th Ave. W., Seattle 99, Wash.
Goodwin, John B., 105 Commerce Title Bldg., Memphis 3, Tenn.
Goodyear, Geo. S., 216 W. 2nd St., Charlotte, N.C.
Gordon, Donald, 1805 Hillcrest Dr., Bartlesville, Okla.
Gordy, E. S., Washington Ave., Wilmington Manor, New Castle, Dela.
Gosnell, Clarence W., 134 N. Kings Hgwy., Alexandria, Va.
Gould, Emil, 1749 S.W. 3rd Ave., Miami 36, Fla.
Gould, Walton A., 680 Laurel St., San Carlos, Calif.
Gutting, R. D., 2400 W. 20th, Topeka, Kan.
Hagel, Edgar, Rt. 6, 96 Greenwald Dr., Pittsburgh 28, Pa.
Hammond, Kenneth, 105 Carlton Dr., Hamilton, Ohio.
Harrison, John D., 14 Englewood Ave., Detroit 2, Mich.
Hartman, Geo. W., 165 W. Wolcott Dr., Youngstown, Ohio.
Haverstick, Joseph B., 2412 Far Hills Ave., Dayton 9, Ohio.
Hayter, W. O. Jr., 1957 Belmont, Abilene, Tex.
Heckes, J. G., 812 10th St., Sacramento, Calif.
Hechtman, Samuel, 13440 W. 7 Mile, Detroit 21, Mich.
Henry, Marvin W., 2002 Chippendale, Houston 18, Tex.
Hershberger, Louis M., 108 S. Green St., Crawfordsville, Ind.
Hill, H. Leslie, 101 Walnut Hill Village, Dallas 9, Tex.
Hirons, Geo. C., 413 Janney Ave., Muncie, Ind.
Hoffman, Jacob M., 121 Kring St., Johnstown, Pa.
Hoppe, Byron S., Rm. 15 Liberal Life Bldg., Anderson, Ind.
Hoyt, Raymond S., 1120 Valley Dr., Syracuse 7, N.Y.
Hudson, Richard D., 102 Highland Ave., Montclair, N.J.
Huffman, C. A., 2825 S. Main St., Elkhart, Ind.
Hughes, Robert E., 303 E. McBee Ave., Greenville, S.C.
Hughes, R. G., Box 1662, Pampa, Tex.
Hunt, S. Joseph, 205 W. Magnolia Ave., Burbank, Calif.
Hyde, A. C., 3505 Prospect Rd., Peoria Heights, Ill.
Jacobson, I. A., 3200 E. 31st St., Tulsa, Okla.
Jaeger, Charles M., 255 E. 2nd St., Mineola, L.I., N.Y.
Janson, Ernest C., 307 Mitchell Bldg., Springfield, Ohio.
Jardeen, Norman, 1240 S. Sprague, Tacoma, Wash.
Jaska, Martin J., 1432 N. Gordon St., Pomona, Calif.
Johnson, Wallace E., 875 Rayner St., Memphis, Tenn.
Johnson, Walter S., 2532 Hyde Park Blvd., Niagara Falls, N.Y.
Jones, C. Braddock, 406 Water St., Baltimore, Md.
Kavanaugh, D. S., 2107 Michigan Ave., Fresno, Calif.
Keen, Emil, P.O. Box 98, Bellmore, L.I., N.Y.
Keller, Granville W., 230 W. Jefferson Blvd., South Bend, Ind.
Kessler, Paul, 611 W. Logan, Celina, Ohio.
Kimbrough, F. R., 263 E. Pearl St., Jackson, Miss.
Klein, Kalman, 2050 Lakeville Rd., New Hyde Park, L.I., N.Y.
Knoch, Art A., 152 Roslyn Ave. N.W., Canton, Ohio.
Koch, Al., 3109 Ramona Ave., Cincinnati, Ohio.
Kovach, Stephan E., Jr., 1500 Radford Rd., Pittsburgh, Pa.
Kuhlman, Edmund, 4643 Balfour Rd., Detroit 24, Mich.
Kurz, Herman, 2nd Floor Knox Bldg., Enid, Okla.
Langford, Carl, P.O. Box 2387, Orlando, Fla.
LaPierre, Albert, Old Times Bldg., Seattle 1, Wash.
LaPorte, John J., 7666 S.E. 20th Ave., Portland 22, Ore.

Lashins, Edward A., 1 E. Post Rd., White Plains, N.Y.
Lawrence, Earl L., 125 Valley View Ave., N.W., Canton 8, Ohio.
Lawson, Alvah B., 4084 Dewey Ave., Rochester 12, N.Y.
Lind, Carl H., 1628 9th Ave. No., Fort Dodge, Iowa.
Lockwood, Rodney M., 2031 Nat'l Bank Bldg., Detroit 26, Mich.
Loucks, Fred C., 3107-09 Havana St., New Orleans, La.
Love, Aubrey W., 5109 49th St. S.E., Charleston 4, W. Va.
Lusk, John D., 15919 Haldane St., Whittier, Calif.
McCall, A. J., P.O. Box 5278, Corpus Christi, Tex.
McClellan, Ed J., 5245 S.W. Shattuck Rd., Portland 19, Ore.
McDermott, Lewis J., 122 Melba St., Milford, Conn.
McKenzie, Alec. J., P.O. Box 872, Sunnyvale, Calif.
Maberry, Joe F., 5933 Berkshire, Dallas, Tex.
Madaus, Cecil S., 1950 W. Forest, Decatur, Ill.
Maguire, G. W., Box 1207, Amarillo, Tex.
Manilow, Nathan, 105 W. Monroe St., Chicago 3, Ill.
Manning, Eugene, 227 Norwood St., Painted Post, N.Y.
Martin, Russell B., 1609 Connecticut Ave. N.W., Washington, D.C.
May, Paul J., 1326 N. Harlan Ave., Evansville, Ind.
Meagher, Fred P., 225 S. 69th St., Upper Darby, Pa.
Mehring, Dale C., Spitzer Bldg., Toledo, Ohio.
Memmott, Reno, 333 N. Union Ave., Provo, Utah.
Menzel, Howard L., Red Oak Hill, Farmington, Conn.
Merrion, J. E., 2015 E. 79th St., Chicago 49, Ill.
Meyerhoff, Joseph, 900 Court Sq. Bldg., Baltimore 2, Md.
Miller, Clinton R., 265 S. Main St., Akron, Ohio.
Miller, Glen, 2674 Hoard St., Madison 4, Wis.
Millerburg, C. J. Wm., 4714 Van Nuys Blvd., Sherman Oaks, Calif.
Millerburg, David, 4714 Van Nuys Blvd., Sherman Oaks, Calif.
Mills, Laurence H., 7610 Grand Ave., Chicago 35, Ill.
Mitnick, Carl T., 1080 Maple Ave., Merchantville 9, N.J.
Molnar, Nicholas F., 23753 Gessner Rd. N., Olmsted, Ohio.
Morley, John L., Box 18, Mansfield, Ohio.
Mudd, Vernon L., 4214 S. Peoria, Tulsa, Okla.
Mueller, J. R., 176 Pearl St., Amherst, Ohio.
Neal, Charles B., 6023 Wyandotte St., Kansas City 2, Mo.
Neller, Walter W., 115 W. Michigan Ave., Lansing, Mich.
Newman, Wm. A., 930 10th St., Portsmouth, Ohio.
Nixon, George F., 1550 N. State Pkwy., Chicago 10, Ill.
Noack, Clarence W., W. 2304 Cleveland Ave., Spokane, Wash.
Nopper, Clarence J., 4125 Monroe St., Toledo, Ohio.
Ochse, William, 3800 San Pedro Ave., P.O. Box 2356, San Antonio, Tex.
Oddstad, Andrus F. Jr., 6798 Mission St., Daly City, Calif.
Olesen, Arthur, 28 Mountain View Dr., Newington, Conn.
Olson, John A., 13 Reed St., Worcester 2, Mass.
Olson, Roy E., 157 Holly Rd., Hopkins, Minn.
Oman, Arthur H., 842 River St., Weymouth, Mass.
Orleans, Alfred P., 100 W. Rockland St., Philadelphia 20, Pa.
Paolino, Laurence, 810 Reservoir Rd., Cranston, R.I.
Paquette, Phil A., 132 Bridge St., Manchester, N.H.
Paul, Lawrence M., 1203 North Bend Rd., Cincinnati 24, Ohio.
Peacock, Dan C., Jr., P.O. Box 317, Walnut Creek, Calif.
Pearson, S. G., 2202 Bryant Ave. S., Minneapolis, Minn.
Perer, C. Robert Jr., 316 S. Fifth St., Louisville 2, Ky.
Peters, Joseph, 1136 Cedar Crest Blvd., Allentown, Pa.
Peterson, Ervin E., 2263 Y St., Lincoln, Nebr.
Peterson, Victor L., 860 Englewood Ave., Kenmore 17, N.Y.
Phrommer, John G., 6806 Indianapolis Blvd., Hammond, Ind.
Pickert, Edward J., 43 Woodrow Rd., Batavia, N.Y.
Placek, Frank, 43 Orchard Ave., Johnson City, N.Y.
Platt, Robert R., 228 Brookwood Rd., Orinda, Calif.
Platts, George E., 714 S. Jefferson, Mason City, Iowa.
Plumb, Preston R., 4522 Griggs Rd., Houston 4, Tex.
Poore, Thomas W., P.O. Box 5714, Midwest City, Okla.
Powell, O. G. (Bill), 211 Shops Bldg., Des Moines 9, Iowa.
Pratt, Edward W., 1528 S. Main St., Royal Oak, Mich.
Price, Richard, P.O. Box 188, Cupertino, Calif.
Prior, Charles L., 50 E. Broad St., Columbus, Ohio.
Prokop, Lester W., 2002 Chippendale, Houston 18, Tex.
Pugatch, Melvyn T., 1023 N. Calvert St., Baltimore 2, Md.
Pumford, Fred E., 2113 Ring St., Saginaw, Mich.
Putter, Philip, 2050 Hering Ave., Bronx, N.Y.
Rahlves, August H., 576 Santa Rosa, Berkeley, Calif.
Rajala, Enio, 4441 S. Saginaw, Flint, Mich.
Rauch, Harold G., 837 E. River, Davenport, Iowa.
Rearick, A. M., 250 Baywood Ave., Pittsburgh 28, Pa.
Robbins, Morton H., 5847 Touhy Ave., Chicago 30, Ill.
Robers, Joseph J., 5789 Colerain, Cincinnati 23, Ohio.
Robertson, Frank, 1423 Majestic Bldg., San Antonio, Tex.
Rolde, L. Robert, 10 Tremont St., Boston, Mass.
Rose, O. W., 240 Driftwood Rd., St. Petersburg, Fla.
Rosendahl, Harold R., 5410 Penn Ave. S., Minneapolis, Minn.
Ruby, Joe T., 62 E. Main St., Uniontown, Pa.
Rudrud, Herman, 180 W. Alameda Ave., Burbank, Calif.
Sandquist, Geo. W., 4815 Nicolette, Minneapolis 9, Minn.
Sargent, Clifford J., 257 W. Kennedy St., Syracuse 5, N.Y.
Sarshik, Morris A., 27th & Marlton Pike, Camden, N.J.
Satin, David R., 1287 Portage St., Kalamazoo, Mich.
Schaefer, John, 15004 Gulf Blvd., Maderia Beach, Fla.
Schattgen, Clinton R., 6001 Bishop Pl., St. Louis 17, Mo.
Schutt, E. L., 1920 Los Robles, North Sacramento, Calif.
Seaman, Earl, P.O. Box 383, Lincoln Hgwy., Metuchen, N.J.
Seay, Haby, 833 Bandera Rd., San Antonio, Tex.
Seltzer, Geo. N., 4169 Pearl Road, Cleveland 9, Ohio.
Senness, K. Sande, 3211 Newton St., Torrance, Calif.
Severin, Nels, 3504 El Cajon Blvd., San Diego 4, Calif.
Shaffron, Joseph, %Carol Beach Estates, Sheridan Rd., Kenosha, Wis.
Shapter, Walter J. Jr., 40 W. Gay St., Columbus 15, Ohio.
Sharp, Ralph I., 1844 Litchfield, Dayton, Ohio.
Sharp, Raymond D., 6645 Elwynne Dr., Cincinnati, Ohio.
Shirmeyer, Ralph L., 120½ E. Washington Blvd., Fort Wayne, Ind.
Showalter, Russell C., 1911 Liberty Bank Bldg., Oklahoma City, Okla.
Siegler, Joseph, 5117 Lee Rd., Corner Raymond, Maple Heights, Ohio.
Simms, W. Alexander, 24 N. Jefferson St., Dayton 2, Ohio.
Sloan, Howard M., 417 Ridgewood Ave., Colorado Springs, Colo.
Smith, Ben M. Sr., 1974 DeKalb Ave. N.E., Atlanta, Ga.
Smith, Frank J. Sr., 1322 W. Airdrie St., Philadelphia 40, Pa.
Smith, Stanley, 1300 4th, Lubbock, Tex.
Smith, Vernon S., 3337 S. Marsalis, Dallas, Tex.
Snow, Edward H., 4821 Central Ave. N.E., Albuquerque, N.M.
Snyder, Jim, P.O. Box 723, Colorado Springs, Colo.
Solomon, Lewis, 1034 8th, San Diego 1, Calif.
Spiegel, Emanuel M., 680 Madison Ave., New York 21, N.Y.
Stackler, Walter G., 204 Front St., Hempstead., L.I., N.Y.
Stamm, Allen, Box 1516, Santa Fe, N.M.
Standish, E. B., 14944 Chameron, Los Gatos, Calif.
Stanbery, Alfred B., 2374 Tremainsville Rd., Toledo 12, Ohio.
Stich, Irving R., 97 Federal St., West Hartford, Conn.
Stier, Albert A., 1051 Bloomfield Ave., Clifton, N.J.
Stowell, Ken, 1629 E. Douglas St., Wichita 7, Kan.
Streit, George, 552 N. Park Ave., Pomona, Calif.
Stringfellow, V. O., 2017 W. 57th, Seattle 7, Wash.
Suggs, Ellis, 501 E. Pierson, Phoenix, Ariz.
Taylor, John, 310 Ward Pkwy., Kansas City, Mo.
Taylor, Waverly, 2501 Tunlaw Rd. N.W., Washington 7, D.C.
Thompson, Milton A., 40 Westwood Rd., Shrewsbury, Mass.
Thompson, Wm. F. Jr., 300 Granello Ave., Coral Gables, Fla.
Thoreson, Mark A., 16911 Saticoy St., Van Nuys, Calif.
Tilsen, Edward, 625 S. Snelling Ave., St. Paul 5, Minn.
Treuhaft, Alex A., 18600 Shaker Blvd., Cleveland 22, Ohio.
True, C. Allen, P.O. Box 3135, Fort Worth, Tex.
Tufaro, Frank P., 64 Metropolitan Oval, Parkchester, Bronx 62, N.Y.
Turner, Arthur C., Rt. 35, Sea Girt, N.J.
Tussey, Wm. S., 134 Poplar Dr., Pittsburgh 28, Pa.
Uliano, A. J., Rt. 2, Marion, Ohio.
Upson, Charles S., 8015 Forsyth, Clayton 5, Mo.
Verkerke, Clyde J., 120 Valley Brook Dr., Falls Church, Va.
Vescovo, Gene J., 534 Linda Lane, Lemay 23, Mo.
Vestal, Don E., 2795 S. Colorado, Denver, Colo.
Vignati, Eugene, 4645 Mission St., San Francisco, Calif.
Viola, Anthony, 73 Parade St., Providence 9, R.I.
Walker, Wayne D., 255 Lakeshore Dr., Battle Creek, Mich.
Watts, Max, 1803 N. 32nd, Pueblo, Colo.
Weatherill, O. H., 1000 Citizens Bank Bldg., Flint, Mich.
Webermeier, Glenn D., 950 Hackett St., Beloit, Wis.
Weinhart, John, 15077 Mayfield Ave., Detroit 5, Mich.
Weiss, Leo, P.O. Box 383, Metuchen, N.J.
Wells, Ivan M., 509 S. Beverly Dr., Beverly Hills, Calif.
Wells, Ralph W., 215 Brookside Theatre Bldg., Kansas City, Mo.
West, Eugene B., Rt. 13, Richmond, Va.
Wetor, Alfred J., 3803 N. 38th St., Milwaukee 10, Wis.
Wicker, Earl H., 1726 Kelly Rd., Richmond, Va.
Wiggins, Fred J., 1315 S. College St., Charlotte, N.C.
Wileman, Ben C., 2924 Paseo, Oklahoma City, Okla.
Williams, David, 224 Glenwood Ave., Stratford, Conn.
Willits, Perry E., 151 Northeast 62nd St., Miami, Fla.
Wirsching, Robert E., 727 Nottingham Ct., Indianapolis, Ind.
Wilson, Clair M., 4412 Capitol Ave., Omaha 3, Nebr.
Wimer, Franklin, 1331 Freeport Rd., Pittsburgh 15, Pa.
Windsor, Arthur M., 230 Kilbourne Rd., Rochester 18, N.Y.
Wolf, Paul H., 2418 W. Alabama, Houston, Tex.
Wright, Arthur C., 2357 W. Washington Blvd., Los Angeles 7, Calif.
Wynne, Wm. L., RFD 3, San Angelo, Tex.
York, J. W., Cameron Village, Raleigh, N.C.
Yowell, W. H., Gross-Yowell Lbr. Co., Killeen, Tex.
Zabolio, Dow J., 6115 LaSalette, Houston 21, Tex.
Ziler, S. T., 8273 Long Beach Blvd., South Gate, Calif.

NATIONAL REAL ESTATE SECTION

AAA-1 rated Jr. Dept. Store Chain will lease or buy 25 to 60 ft. frontage in 90 to 100% area in cities 25,000 to 100,000 anywhere. Will also lease space in large suburban shopping centers East of Miss. River. Brokers' cooperation invited. Edw. Mitchell, 276 5th Ave., N. Y. C.

Why read over someone else's shoulder...

when you can have your own personal copy of the JOURNAL

Magazine of the men who Build • Manage • Merchandise Today's Homes

Start this parade of *profitable ideas* coming to you every month. Send the coupon below with your remittance today!

NATIONAL REAL ESTATE AND BUILDING JOURNAL
427 Sixth Avenue S.E.
Cedar Rapids, Iowa

Please start my subscription to the JOURNAL at once.

☐ 3 yrs. — $10
☐ 2 yrs. — $7
☐ 1 yr. — $4

Name_____
Title_____
Address_____
City_____
State_____

Training FOR

FUTURE REAL ESTATE

Brokers, Appraisers, Managers

Investigate our Home Study and Residential courses in Real Estate. Includes all phases of the business. Send for big FREE CATALOG today. No obligation.

WEAVER SCHOOL OF REAL ESTATE
Dept. RE
Suite 300 Law Bldg. Kansas City, Mo.

ESCROW HANDBOOK

Just off the press, which sets forth guiding suggestions for those who are conscientiously endeavoring to give their best services in opening and closing real estate transactions. What is Escrow?, Opening the Escrow, Forms, Check Points, Recitals, Form Letters, and Closing the Escrow, are but a few of the many items included in this comprehensive 108-page informative ESCROW HANDBOOK by Sidney N. Reeve, Escrow officer; California Real Estate Broker, Inactive Status. Your order to P.O. Box 2092, Santa Ana, California, will receive prompt attention. Special Introductory Offer: $5.00 Delivered. No C.O.D.'s.

Want to Become a Notary Public, Real Estate or Insurance Broker?

Pass the State exams. Study questions and answers in previous tests. Mail $2 for each set desired — specify whether Notary, Real Estate or Insurance. (All 3 for $5.) **Sterling Value Co. (Dept. N), Great Neck, N.Y. FREE CATALOG, "How To Get Ahead"!**

Excellent Investment Property FOR SALE . . . . . at a sacrifice

The Chase Hotel, Walker, Minnesota, on the shores of popular Leech Lake, must be sold. Excellent opportunity for man and wife to own and manage. Big summer business, and some year around patronage. Good condition. $70,000.

Brokers co-operation invited

Inquire of: Mrs. Stanley Paterson, Hiawatha Beach Resort, Walker, Minn.

Open Forum

(Continued from page 12)

to anyone to whom the realtor had shown the property.

"I believe any realtor who would try to follow either plan would go out of business in a short time. A realtor here tried to get the owner to sign the latter agreement, and the owner not only told the realtor he would never list with him again, but the realtor lost in one week the listing on four other properties, and the owners of those properties said that was the reason. I think Mr. Anderson is soaking wet. I would like to hear the opinions of others."

O. E. Brown
Bentonville, Arkansas

The first count in Brown's indictment refers to an item I wrote stating that when a broker expects to get his commission from the buyer he should make this clear to the buyer. The second count refers to an item stating that an exclusive should provide that if the owner sells to a prospect introduced by the broker, after the expiration of the exclusive, he should be liable for a commission.

I am just as curious to hear the opinion of other brokers as Brown is. Please let us have them. After you have all commented I shall put in my defense. Please make your comments concise.

Dear Mr. Anderson:

"I recently sold a vacant industrial property on which a survey was furnished and referred to in the contract. The contract further stated that the property was free and clear from all encumbrances, except building and use restrictions of record and zoning ordinances, if any.

"This property was along a new highway and it turned out, after the contract was signed, that the county had slope rights on the entire parcel, although the natural fall of the slope only penetrated about five feet on a corner.

"The purchaser, desiring to get out of the contract, claimed that it was an easement, a cloud on the title, and has asked that the contract be rescinded.

"Nobody seems to know whether a slope right is an easement of a building and use restriction of record.

"Have you any comments?"

A. B. Smythe Company
Cleveland, Ohio

I never heard of a slope right and don't know what it is. Help!

NATIONAL SIGN DIRECTORY

GENERAL SIGN CO. ..... Page 22
SETLICH SIGN CO. ..... Page 3
SIGNAL PRODUCTS ..... Page 24

'SOLD'
SIGNS
'OPEN for INSPECTION'
SIGNS
FLAVELL
Box 262, York, Pa.
Write for Free Sample

REALTORS
SIGN
SERVICE
BAKED • 30 GAUGE • 14" X 20", LOTS .44 EA.
1 TO 9 DAY DELIVERY P. O. BOX 1022
GREENVILLE, S.C.

REALTORS METAL SIGNS — Write for Free Sample, Illustrated Literature and Prices — LANCELOT STUDIOS, 100 Seventh Street, Pittsburgh 22, Pa.

SIGNS
FOR REAL ESTATE
Metal • Masonite • Aluminum • Cardboard (Velva-Glo or Waterproof) Any size — Any amount
Also • METAL STAKES • PRINTING • WINDOW DISPLAYS
WRITE US YOUR NEEDS . . . PROMPT SERVICE
"WE SIGN THE NATION"
ACTIVE DISPLAY ADV.
1702 W. 19th ST., CHICAGO 8, ILL.

SIGNS
For REAL ESTATE
METAL, MASONITE, ALUMINUM, CARDBOARD (VELVA-GLO or WATERPROOF). ANY SIZE... ANY AMOUNT.
Also...
• METAL STAKES
• PRINTING
• WINDOW DISPLAYS
WRITE US YOUR NEEDS PROMPT SERVICE!
"WE SIGN THE NATION"
ACTIVE DISPLAY ADV.
1702 W. 19th ST., CHICAGO 8, ILL.

Thank You —

Realtors of America for the metal sign orders you have given us for over 20 years. We value your business and we are constantly alert to improve our signs. Write for price list.

Sincerely —

NATIONAL SIGN COMPANY
919 North Michigan Avenue
CHICAGO 11, ILLINOIS

A GOOD SIGN
Will Work For You 24 Hours A Day
. . . your best bet for effective, low-cost, long-lived advertising.

BERLEKAMP SIGNS
Silk-screen processed on baked-enamelled
STEEL ★ ALUMINUM ★ HARDBOARD
any of which can be reflectorized

Any number of your choice of beautiful, brilliant colors.
Any quantity from 25 to a million.
Any trademark, picture or special lettering reproduced at no extra cost.
Any size from 1" x 2" nameplates up to 48" x 96" road signs.
Circles up to 48", rectangulars, diamonds and ovals up to 48" x 72".
Tell us what type of signs you need, how they are to be used, colors preferred, and quantity needed, and we will quote you.

Berlekamp Sign Company
1308 Sycamore Street Fremont, Ohio

ROAD SIGNS ★ TACK SIGNS ★ LICENSE PLATE SIGNS ★ BLACKBOARD SIGNS for posting prices, schedules, etc. Any size from 12" x 18" to 48" x 96". Framed or unframed.

BUILDING COST INDEX

National Average Study by Type of Construction – 20 Major Pricing Areas*

By E. H. BOECKH & ASSOCIATES, *Consulting Valuation Engineers*, Washington, D.C.

(1926-1929 = 100)

Labor, Materials Profits and Overhead	Residences		Apartments, Hotels and Office Buildings			Commercial and Factory Buildings				
	Frame	Brick	Brick Wood	Brick Conc.	Brick Steel	Frame	Steel	Brick Wood	Brick Steel	Brick Conc.
1911	55.9	54.6	55.0	52.0	54.2	57.0	61.2	52.8	56.0	52.0
1912	57.2	55.8	56.2	52.7	55.0	58.4	61.5	53.6	56.8	52.8
1913	54.7	54.3	54.7	54.0	55.6	55.6	62.5	53.2	57.6	54.5
1914	55.1	54.5	54.7	53.2	54.0	56.0	58.6	53.0	55.8	54.3
1915	56.5	55.9	56.0	54.6	55.5	57.5	60.1	54.2	57.1	55.9
1916	60.0	59.7	60.6	61.3	64.3	60.9	78.4	59.0	68.8	62.8
1917	70.4	69.4	71.7	73.2	78.7	71.1	102.4	69.3	85.6	73.2
1918	83.4	83.1	84.0	82.6	87.6	83.5	101.9	82.4	91.1	83.1
1919	96.8	96.6	97.1	93.3	98.5	97.3	103.4	95.8	97.4	93.3
1920	124.9	124.6	125.1	119.0	125.2	125.6	121.1	123.3	119.8	117.9
1921	99.7	100.8	100.6	98.1	98.0	99.2	97.7	100.5	98.5	100.8
1922	91.7	92.6	92.5	92.2	93.8	91.3	90.9	92.4	91.5	93.9
1923	102.9	103.6	103.5	101.8	102.5	103.0	102.2	102.9	102.1	103.8
1924	101.0	102.5	102.5	102.7	97.3	100.8	100.6	102.9	102.4	105.0
1925	100.2	101.7	101.5	102.4	100.8	100.2	100.4	101.1	101.7	104.9
1926	101.1	102.4	102.2	103.0	102.1	101.5	101.7	101.6	102.3	104.9
1927	99.7	101.1	100.8	102.0	100.1	100.5	99.9	100.1	101.6	104.2
1928	99.9	101.4	101.6	102.4	100.3	100.4	100.1	101.0	101.4	103.8
1929	105.0	105.2	105.4	103.6	102.6	106.4	101.6	104.0	103.6	105.6
1930	102.0	102.9	102.6	103.3	100.8	103.1	100.7	101.2	103.0	105.4
1931	94.3	94.5	95.0	95.1	92.8	95.2	93.6	93.7	95.7	97.3
1932	79.4	80.4	80.5	80.8	80.0	79.1	84.4	80.2	83.1	82.6
1933	79.2	80.7	81.0	84.0	82.7	78.7	87.9	80.7	86.0	86.2
1934	85.4	88.4	88.5	92.7	91.1	83.7	93.1	91.0	93.5	95.3
1935	83.1	86.3	86.2	92.0	90.1	81.6	92.3	88.5	92.7	94.8
1936	86.2	89.2	89.1	94.8	92.6	85.3	95.1	90.8	95.8	97.4
1937	96.6	99.3	99.4	105.0	103.6	96.3	106.7	100.5	107.2	107.3
1938	99.0	102.8	102.2	110.1	108.3	99.0	110.9	103.4	111.6	112.3
1939	101.2	104.4	104.1	111.2	109.4	101.3	110.4	105.0	112.1	113.3
1940	104.9	107.4	107.3	112.2	110.8	105.3	111.2	107.5	113.2	114.2
1941	114.4	115.3	115.2	115.4	115.0	116.3	114.4	113.4	117.3	117.1
1942	120.8	121.3	121.1	121.6	121.1	122.7	119.2	119.0	123.1	123.3
1943	126.5	127.0	126.7	126.2	125.8	129.1	122.7	124.3	127.5	128.0
1944	137.9	137.3	137.1	132.8	133.7	141.3	129.6	133.6	134.6	134.5
1945	147.7	147.2	147.2	140.5	141.9	151.2	135.4	143.7	142.1	142.4
1946	161.8	161.9	161.7	154.0	154.8	165.6	145.0	158.7	154.8	156.0
1947	196.6	195.1	194.6	177.7	180.3	202.4	165.7	189.0	179.3	179.4
1948	221.4	219.3	218.9	201.0	204.0	228.1	188.1	212.3	202.2	203.8
1949	213.8	215.6	215.0	208.1	208.4	218.4	195.5	211.9	208.7	211.4
1950	225.9	227.1	226.7	216.5	217.0	231.3	203.2	222.2	217.4	218.8
1951	243.3	244.9	244.5	232.7	234.2	248.6	219.8	240.2	234.4	234.5
1952	249.0	251.8	251.3	242.1	241.7	254.5	227.8	247.5	243.8	245.0
Dec., 1952	250.1	253.7	253.3	246.3	245.1	255.5	232.3	249.9	248.5	249.8
Jan., 1953	250.9	254.4	254.1	246.6	245.6	256.6	232.6	250.6	248.9	251.0

National Average Study by Occupancy Groups – 20 Major Pricing Areas*

(1926-1929 = 100)

Year	Residences	Apts., Hotels & Office Bldgs.	Commercial & Factory Bldgs.	All Types Combined	Year	Residences	Apts., Hotels & Office Bldgs.	Commercial & Factory Bldgs.	All Types Combined
1911	55.2	53.7	55.8	55.1	1933	80.0	82.6	83.9	82.7
1912	56.5	54.6	56.6	56.0	1934	86.9	90.8	91.4	90.3
1913	54.5	54.8	56.7	55.7	1935	84.7	89.4	90.0	88.8
1914	54.8	54.0	55.5	54.9	1936	87.7	92.1	92.9	91.5
1915	56.2	55.4	57.0	56.3	1937	98.0	102.7	103.6	102.2
1916	59.8	62.1	66.0	63.6	1938	100.9	106.9	107.4	106.0
1917	69.9	74.5	80.3	76.5	1939	102.8	108.2	108.4	107.2
1918	83.2	84.7	88.4	86.3	1940	106.1	110.1	110.3	109.4
1919	96.7	96.3	97.4	97.0	1941	114.8	115.2	115.7	115.4
1920	124.7	123.1	121.5	122.6	1942	121.1	121.3	121.4	121.3
1921	100.2	98.9	99.3	99.4	1943	126.7	126.2	126.3	126.4
1922	92.2	92.8	92.0	92.3	1944	137.6	134.6	134.7	135.3
1923	103.2	102.6	102.8	102.8	1945	147.4	143.2	142.9	143.9
1924	101.8	100.8	102.4	101.8	1946	161.9	156.8	156.0	157.4
1925	100.8	101.6	101.7	101.5	1947	195.9	184.2	183.1	186.0
1926	101.8	102.4	102.4	102.3	1948	220.4	207.9	206.9	209.9
1927	100.4	101.0	101.2	101.0	1949	214.7	210.5	209.2	210.7
1928	100.7	101.5	101.3	101.2	1950	226.5	220.1	218.6	220.6
1929	105.1	103.9	104.2	104.3	1951	244.0	237.1	235.5	237.7
1930	102.5	102.2	102.7	102.5	1952	250.4	245.0	243.7	245.4
1931	94.4	94.3	95.1	94.7	Dec., 1952	251.9	248.2	247.2	248.4
1932	79.9	80.4	81.9	81.1	Jan., 1953	252.7	248.7	247.9	249.1

*These studies are predicated on the following major pricing areas: Atlanta, Baltimore, Birmingham, Boston, Chicago, Cincinnati, Cleveland, Dallas, Denver, Detroit, Kansas City, Los Angeles, Minneapolis, New Orleans, New York City, Philadelphia, Pittsburgh, St. Louis, San Francisco and Seattle.

IDEAS That Help Sell

leads for listings

AS A MEANS of developing more leads on their offerings, Valva Realty of Berkeley, California, has installed a new sign employing a changeable-copy area. The double-faced display measures 6'6" x 2'4" and can be seen from great distances in either direction. Red and green, translucent plastic letters, six inches high, are used to form the copy which is changed regularly to incite new interest. The sign is lighted and is effective both day and night.

calling all salesmen

IF competition gets tougher, Wilson Real Estate Company of St. Louis won't be caught napping. The company has equipped its 14 salesmen with vest pocket radio sets by which they can be paged from the home office. The sets are only receivers, so the salesmen have to call back by phone or return to the office if they want to report back. Operating radius of the sets is about 25 miles. The gadgets are rented by a local broadcasting company. When a salesman is wanted, the realty company telephones the broadcasting station which pages by a code number the wearer of the set.

stairway to storage

WHEN storage space is a prospect's pet problem, a disappearing stairway may well mean the difference between sale and no sale in a speculatively-built home. The builder of this home conveniently located a dissappearing stairway in the kitchen where it has plenty of space for carrying large items to the attic above. The stair is equipped with a handrail.

giant listing

A GIANT REPRODUCTION of a listing card provides an eye-catching sign for Realtor Rolla Stephens of Joplin, Missouri. The sign, built in the form of a shadow box and simulating a picture frame, displays blow-up photographs of both sides of a listing card. One side describes the property in detail, the other side pictures the property. Above the reproduction is the suggestion "See Our Photo-Vue Listings." Lighted at night by neon tubing, the sign is located at the front of the parking lot next to Stephens' office.

tax facts

By E. H. WELTER, *Tax Editor*

TAXPAYER HELD A $7,000 note of the maker dated November 1, 1937. The note had an endorser. Maker did not pay on the due date and for the years 1937 through 1939 the taxpayer endeavored to collect from the endorser. Endorser offered a compromise settlement of 50 cents on the dollar in 1939. The taxpayer accepted this offer in 1943. The tax court held that on surrender of the note in 1943, taxpayer sustained a nonbusiness bad debt loss. (Sec. 23 (k) (4)). (Smith v. Comm., TC Memo., February 1953)

OWNERSHIP OF PROPERTY as tenants in common and rented through an agent, for the production of income, is not a partnership arrangement in the absence of a partnership agreement. Therefore, a loss resulting from the sale of an interest in such income-producing property is a business loss and deductible only in the year of loss. Taxpayer contended it was a partnership interest and reported it as a capital loss. (Gilford, CA-2.) A gain however, from such a sale, would be considered a capital gain under Sec. 117 (j).

TAXPAYER PURCHASED A beach cottage in 1940 for $4,000, including furnishings. The same year he spent $6,000 on the house for repairs and improvements. On August 1, 1943, the house was rented. In his 1945 return, taxpayer used as a basis $5,500 for the house and $5,000 for the furnishings. The commissioner reduced the basis of the cottage to $3,500 and the furnishings to $1,000. The tax court reversed the commissioner on the value of the cottage and allowed $5,500 as being the fair market value when converted to business use. The furnishings were not considered to have a fair market value in excess of $1,000 by the court. (The basis for depreciation when converted from personal residence to rental property is the fair market value or cost, whichever is lower at the conversion date.) (Hickman v. Comm., TC Memo Jan 1953)

A CORPORATION LIQUIdating and selling its assets at a loss and who plans to carry-back this loss, must handle the sale of its assets as a corporate transaction before liquidation. A stockholder or officer of the corporation can act as the negotiator. (Evansville Oil Corporation v. Comm., TC Memo January 1953). A Corporation wishing to show no gain or loss on the sale of its assets on liquidation may distribute its assets to the stockholders.

A PARTNERSHIP WAS INcorporated in 1925. The partners had an unequal interest in the tangible assets. When stock was issued to the partners the intention no doubt was to equalize the interest because of goodwill. Stock was issued to the partners in other proportions than their tangible interests. When the corporation filed its excess profits tax returns in 1944 and 1945 it included the goodwill purchased from the partnership as equity invested capital. The tax court disallowed the item of goodwill. Their reason was that the records did not disclose that stock was issued for anything but the assets received from the partners. The partners' having control before and after the incorporation made it a tax-free exchange. The basis of the assets in the hands of the corporation was the same as when a partnership. (Liberty Tobacco v. Comm., TC Memo Feb. 1953)

VALUATIONS OF PROPERties and dates of specific transactions are records important for minimizing tax problems.

Examples: 1) Fair market value of residence when converted to rental property. 2) Fair market value of property received for services or in payment of an obligation. 3) Fair market value of property or investments at time of inheritance.

Losses are deductible only in the year of their occurrence and only then if loss is definitely established.

Examples: 1) An account or note is a loss in the year in which all effort to collect has been exhausted and events prove loss is definite. 2) The loss of an asset is not realized until there is a closed transaction which can determine the date and amount of the loss. 3) Leasehold improvements which have not been fully recovered by depreciation or salvage are lost when the lease is abandoned.

AS A RESULT OF STORM damage to rental property, the loss was fixed at the amount required to recondition the property. Taxpayer could not establish the basis of the real property and furnishings. (Hickman v. Comm., TC Memo Jan. 1953)

CURRENT INFORMATION has been released on reporting sale of an old residence and purchase of another under existing regulations.

Example Where Sale and Purchase Completed

Taxpayer sold personal residence September 1, 1953		$15,000
Deduct:		
To determine profit on sale:		
Cost	$10,000	
Add expenses sale	1,000	11,000
Profit:		$ 4,000
Taxpayer purchased another residence August 1, 1954		$15,000
Deduct-profit on first sale		4,000
Basis of New Residence		$11,000

Method of Reporting

On March 15, 1954, taxpayer had not purchased a new home. He will report the sale of the old

residence in the following manner: Using Schedule "D", fill out all information called for on the form relative to the sale of the old residence except the profit. Show a "O" in the space for profit. Attach a letter giving detail of sale. On purchase of new residence taxpayer must write a letter to Director of Internal Revenue, referring to return filed giving full information of purchase costs, etc. This completes the transaction tax-wise.

If, instead of buying another residence he decides to take the profit and report the tax, prepare an amended 1953 return and pay the additional tax due thereon. The transaction has no bearing on the 1954 return and need not be mentioned in that return.

HERE IS A DECISION which takes a different viewpoint from one discussed in the January JOURNAL. Here tax court has apparently shown no distinction between, "business" and "non-business" capital gain and loss for net operating loss computation. (Whitham v. Comm., TC Memo Jan. 1953).

Taxpayers — members of a partnership — had in 1944:

1. Loss from sale of stock	$73,000
2. Gain from sale business equipment	47,000
3. Operating business loss	26,000

Commissioner contended on review:

Items 2 and 3 be grouped:

Gain=sale equipment	$47,000
Loss=operating business	26,000
Gain=Business Operations	$21,000

Item 1:

Non-business capital loss	$73,000

Tax Court held:

Items 1 and 2 be grouped:

Loss=sales of stock, non-business	$73,000
Gain=sale of business equipment	47,000
Capital Loss	$26,000

Item 3:

Available for carry-back as net operating business loss	$26,000

The court's decision has allowed the immediate recovery of income taxes on $26,000 of ordinary income previously reported. They have allocated the gain on sale of business equipment to offset loss in stock investment. The trend of thought in this decision has the economic effect of equalizing the profits and losses, excluding investment losses, of operating a business over a period of time and offsetting the losses and gains from investing capital, whether it be in business operating equipment or non-business investments.

CORPORATION ACQUIRED the assets of a partnership at their book value. Later a revenue agent's audit disclosed that items of capital had been expensed. After the audit the corporation made an adjustment with a former partner for the amount of the increase in asset value and charged the amount of the adjustment to capital asset account. The tax court refused to treat the payment as a taxable dividend, stating that it was a correction of an original intent. The book value of the assets was the basis of the transfer of property, that the payment was a capital adjustment with the former partner. (Walling v. Comm., TC Memo January 1953)

IN 1947, TAXPAYER-CORPORATION acquired a ten-year lease with an option to buy during the seventh and eighth year of the lease. If the option was exercised, payments made after the sixth year were to be applied to the purchase price of $120,000. The annual rental was $30,000. The property was not worth more than $120,000. In 1947, the taxpayer deducted $30,000 as rent paid. Commissioner disallowed on grounds that the agreement was a sale. Tax court held: 1) that the option could not be exercised at any time, but only after the sixth year; 2) that payments made only after the sixth year could be applied on purchase; 3) that value of the property was based on the last four payments of $30,000 each, 4) that the lease was for a term of ten years. Tax court, therefore, allowed deduction of $30,000 as rent. (Calcasieu Paper Company v. Comm., TC Memo, Jan. 1953)

TAX PROBLEMS ARE EASIER to avoid than correct. All business transactions concerning property sales, trades, etc., should be examined before it is too late, for possible tax savings or deferment of the income to a more favorable tax year.

Made complete in the Dwyer plant by an organization specializing in compact kitchens for more than 26 years. Durability and tenant appeal proven in thousands of nationwide installations.

DWYER KITCHENS

for new apartments and remodeling

Modern gas or electric ranges (AGA and Underwriters approved), efficient electric refrigerator with freezer compartment and pushbutton door, deep bowl sink-and-worktop, storage cupboards . . . streamlined into compact units 48 to 69 inches wide.

Fronts and worktops of genuine vitreous porcelain. Never require repainting; wash clean with soap and water.

Mail this coupon for literature.

DWYER PRODUCTS CORPORATION

Dept. NR453
MICHIGAN CITY, IND.

SEND FOR FREE BULLETINS ON DWYER KITCHENS.

Name_____

Firm_____

Address_____

Town_____ State_____

DWYER PRODUCTS CORPORATION, NR453 Michigan City, Indiana

BUY AND INSIST ON . . .

WEL-BILT

disappearing

STAIRWAYS

AHEAD IN ENGINEERING, ACCEPTANCE, APPEARANCE, F. H. A. ACCEPTANCE

Stocked by Leading Distributors Coast to Coast

For New and Remodeled Homes

When drawing up plans for homes, utilize the wasted attic space which can be used as storage space, a playroom, or an extra bedroom by specifying a WEL-BILT Fold-a-Way Disappearing Attic Stair. It can be folded up in the ceiling when not in use; thus utilizing valuable space in the house that a permanent stair would occupy. WEL-BILT Fold-a-Way Stairs can be installed in bedrooms, in kitchens, and in small homes at a very nominal cost.

WRITE FOR PRICES AND CATALOG TODAY!

Investigate today the added profit potential in installing Wel-Bilt Disappearing Stairways in your next job!

WEL-BILT PRODUCTS COMPANY

POST OFFICE BOX 95 • MEMPHIS, TENN.

Hammer Away at Your BUILDING-MINDED PROSPECTS with this made-to-Order SALES TOOL!

A "CALLING CARD" that will never be thrown Away!

• Keep your name "hammered" into the minds of your prospects with Hammer Ad-Pencils as salesmen's calling-cards . . . and in your direct-mail advertising.

This and other novelty Ad-Pencils give you lasting, low-cost advertising. Write today for full details of our complete line . . . and the name of your nearest Jobber.

Souvenir LEAD PENCIL COMPANY

Cedar Rapids, Iowa

Product Progress

How Green Grows Your Grass?

A flexible plastic sprinkler which can spray an area 15 feet wide by 50 feet long at average water pressure is being produced by the Sprinkler System Company of Hollywood. Backed by a five year guarantee, it boasts a sliding end clip making any desired length possible. A turn of a valve turns the sprinkler into a soaker. The sprinkler comes complete with solid brass connector and requires very little storage space.

Complete in One Package

Combining steel with birch wood grain, Detroit Steel Products Company of Detroit have introduced a new Fenestra birch-finish sliding closet door unit that comes complete in one package. The panels of these new units are finished in baked enamel birch grain or in gray primer. This steel construction eliminates a fire hazard and they can't warp, swell, shrink, or splinter. Available for four and five foot openings, they are equipped with nylon rollers and nylon guide keepers, bound in felt.

Well, Well!

The Crane Company of Chicago has announced a new shallow well water system, the Crane-Line Rancher. With rated capacities up to 915 gallons per hour, this new shallow well water system includes a complete pump and jet combination mounted in the tank, a capacitor-type ball bearing motor which is lubricated for life, pressure switch, pressure gage, built in check valve, and automatic air volume control. Built in two sizes, it is factory assembled and tested. Lifetime resistance to rust is attained through the use of a glass lined venturi.

Triple Treat

A new pattern has been added to the line of prefinished wall panels produced by the Tylac Company of Monticello, Illinois. Triple, as it is called, has a smooth, glossy finish with a ripple effect achieved through the use of a metallic base paint. Available in bronze, silver, emerald green, and amethyst blue and in standard sizes, it has a baked enamel finish. There are three styles — with a special contour bevel score line painted white, in a smooth unscored finish, or horizontally scored with groups of three parallel lines at 16-inch intervals.

Panel Discussion

New prefabricated, prefinished Korelock panels are now being marketed by Marsh Wall Products, Inc., Dover, Ohio. Designed primarily for ceilings and walls in commercial and other non-residential interiors, the rigid panels are self-aligning and require no backing other than joist, studs, or furring strips. Korelock panels are constructed with an interlocking wood core between two sheets of Masonite Duolux. The face of the panel has an exclusive baked Marlite finish, and the back of the panel is sealed

and baked. The wood core provides a tongue and groove design for concealed fastening.

Pint-Sized

The General Electric Company of Louisville, Kentucky has announced two new 24″ and 36″ ranges, designed to conserve space. Though only two and three feet wide, the new ranges have most of the features found in full size ranges, including push-button controls, enclosed sheath-type oven and surface units, full-size ovens, automatic oven timer, and high backsplash panel with fluorescent light and appliance outlets. Oven capacity measures 21″ wide, 18″ deep, and 15″ high. A storage drawer is included.

A Fast Clip

The Lexington Supply Company of Cleveland, Ohio claims insulation can now be installed on steel roof decks and sheet metal ducts cheaper and faster with their new mechanical fastener. Designed for use with semi-rigid and rigid insulation up to two inches thick and sheet steel up to 18 gauge, Lexsuco Clips require only an ordinary mallet or hammer to drive them in. A special locking tongue locks them in place.

Framed

A new roof framing method which permits the use of the upper story of a 1½ story house while dispensing with load bearing partitions on the lower floor has been developed for the Housing and Home Finance Agency by the Small Homes Council at the University of Illinois. The new form which is similar to a truss can be cut and nailed on the ground and then swung into place. A major advantage of this type of construction is that it leaves unfinished space for future expansion.

Apartment Size

Sanitary Refrigerator Company has introduced a home freezer called Quicfrez that takes 24 inches of wall space and is said to hold up to 200 pounds of frozen foods. The freezer stands upright with the door opening like that of a refrigerator for easy accessibility to frozen foods. Capacity is 4.2 cubic feet. Dimensions: 24 inches wide, 28 inches deep, 38½ inches high.

Aluminum Storms for Casements

Protection for casement windows is now being offered by the Alumatic Corporation of America, Milwaukee, with its new riding model aluminum storm for casement windows. Consisting of a frame and the sash itself, the unit rides along with the casement as it swings in or out. The frame is permanently attached with a sealing strip, and can be installed from the outside.

Master Antenna System

A new master amplified TV antenna system is now available to managers of apartment buildings, hotels, and institutions. Manufactured by Amplitel, Inc., New York City, the system is custom-engineered as opposed to booster type equipment. It is an amplified system having no interference between sets. It uses specially designed antenna for each channel. All channels in a given area are said to reach the receiver at the same level, or strength.

GET ON THE TEAM

THAT BUILDS BETTER HOMES by BETTER METHODS

Lineup	*Position*
REAL ESTATE BROKER	Providing the land and selling the homes
ARCHITECT	Creating the neighborhood
BUILDER	Constructing better homes at less cost
MORTGAGEE	Providing the financing with sound security
SOUTHWEST AMERICAN HOUSES, INC.	**Supplying Modern Homes, Engineered for Quick, Cost Saving Construction**

If you want to get on our HOMEBUILDER'S TEAM in your community to play for more profits, send your application to

P. O. BOX 16
HOUSTON 1,
TEXAS

SOUTHWEST AMERICAN HOUSES, INC.

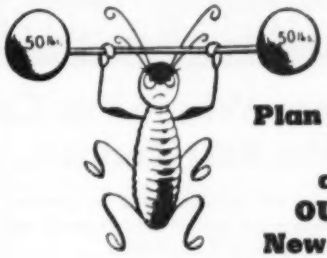

Plan Termites, Beetles and Decay OUT of Your New Homes at Time of Construction

HILL-SMITH SYSTEMS, a division of the Hill-Smith Termite Control Co., Inc., has developed a positive and permanent protection against subterranean termites, wood destroying beetles and decay-producing fungi (dry and wet rot). This incorporates timber treatment and the installation of TERMI-PIPE (patented) in all inaccessible areas including dirt-filled porches, stoops, steps, voids, air spaces, etc. for annual reservicing with toxic chemicals.

10-year maintenance plan, replacement guarantee. Write for name of operator in your area.

HILL-SMITH TERMITE CONTROL CO., Inc.

MEMPHIS, TENN.

For Brokers — Agents — Builders — Home Owners

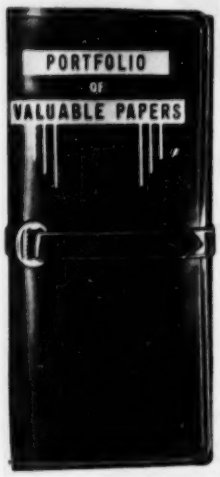

KEEP LEASES, DEEDS, MORTGAGES, PAPERS Orderly and Safe in a

VALUABLE PAPERS PORTFOLIO

Beautiful! Useful! Durable!

IDEAL GIVE-AWAY PREMIUM OR BUSINESS GIFT

The black, 3-fold cover of this strikingly attractive Portfolio — for keeping valuable papers at home or at office — is made of TEXON. The strap is made of Plastic material that cannot tear or break.

LASTS A LIFETIME

For your own use it means having your valuable papers in proper order in a convenient Portfolio. As a give-away it means a lifetime of goodwill and advertising value to your firm. Each portfolio contains 10 heavy kraft envelopes — with useful record form printed on each envelope. Size 11¼" x 5½".

PRICES

1 to 11 Portfolios ..... only $1.25 each
(including shipping charges)
12 to 49 Portfolios ..... only 95¢ each
50 or more Portfolios ..... only 89¢ each

Prices on quantity orders of 12 or more Portfolios are F.O.B. New York, shipped on open account to rated concerns. Please send remittance with your order for less than 12 Portfolios.

On orders of 25 or more, we will gold stamp your or your firm's name and address, etc., (4-line maximum), on the bottom of the cover, at no extra charge. It pays to keep your name before your customers.

MAGNUM MFG. CO.
655 Sixth Ave., Dept. B-1, New York 10, N.Y.

Need Mortgage Money?

Want to Know Where You Can Get It On the Best Terms?

Pick up your 'phone and talk *personally* with the men who buy real estate mortgages for mutual savings banks and insurance companies all over the United States.

All you need is

1. a copy of our up-to-the-minute compilation of 527 Mutual Savings Banks in the U.S. which have investments in mortgages.
2. a copy of our latest compilation of 400 Legal Reserve Life Insurance Companies which buy and lend money on real estate.

Here, in nearly all instances, are the *names* of the men who can buy your mortgage on the best terms — the *mortgage loan officer* and the head of the real estate department of each bank, and of each insurance company.

Big profits can be made from these two services. Their cost is small — $14.50 for the list of Mutual Savings Banks —$19.50 for the Life Insurance list—only $29.50 for both.

Mail your order and your check TODAY to

NEW YORK LEGAL EXCHANGE, Inc.
ESTABLISHED 1927
550 Fifth Avenue, New York 19, N. Y.

Bedrooms Have Sales Appeal Too

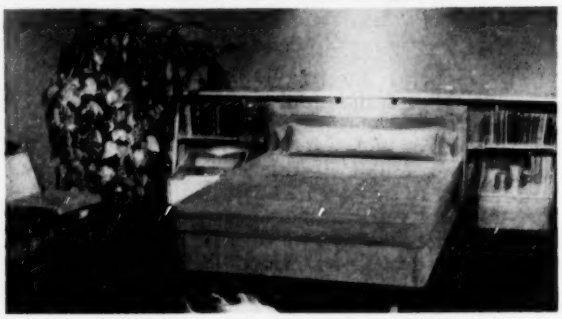

Trends point to modern furniture, built-ins, vivid colors

IT IS UNDOUBTEDLY true that kitchens are the focal point of today's houses and are entitled to more of the real estate builder's promotional "steam" than any other room in the house. But not to be overlooked are the bedrooms. Your prospects have preferences for those rooms, too, in closet style, color scheme, wall and window treatments.

Perhaps a good yardstick of what people want in their bedrooms are the results of *McCall's* "My Bedroom" contest. Nearly 9,000 entrants participated, and each entry required an estimated 30 hours of thought and effort. Eighty percent of the entrants are home owners, 8% are home renters, and 12% are apartment dwellers. One third of the homes reported as owned are five years old or less and over 40% are under eleven years. Therefore, the preferences are those of people who have lived in their homes long enough to be sure of what they want. Using their preferences as a yardstick may be a way of enhancing the salability of your built-for-sale houses or increasing the appeal of your rental units.

The overwhelming majority of the entrants are women, men accounting for only 3.2% of the entries. If these women carry out their desires, their master bedrooms will have modern furniture, walls will be yellow, and there will be a gray or green carpet on the floor. Woodwork will be painted, rather than finished natural, and Venetian blinds and draperies will be used at the windows. Double rather than twin beds will be used, and many rooms will have combined dressing tables and desks, as well as sewing machines, radios, and television sets. Floor coverings will be wall-to-wall carpets or large rugs.

Here's a percentage breakdown of contestants' preferences:

Decorating Style	%
Modern	40.9
Modern, Traditional Combined	23.9
Early American, Maple	10.6
Studio Room	6.9
18th Century Mahogany	6.3
Antique	3.4
Western or Ranch	3.1
French Provincial	2.3
Victorian	0.7
Other	8.1

Wall Coverings	%
Paint	66.2
Wallpaper	30.5
Paint, Wallpaper Combined	12.9

Favorite Colors	%
Yellow	32.6
Dark Green	32.2
White	29.7
Light Green	28.8
Gray	27.1
Rose	23.8
Light Blue	22.4
Brown	18.5
Red	17.4
Beige	16.3
Pink	15.7
Chartreuse	14.7
Coral	13.7
Cream or Ivory	12.8
Turquoise	12.7
Jade Green	10.5

William H. Lyon, Realtor, operates the largest real estate office in Lexington. The firm, established in 1935, owns and occupies its own building. Styled in Old Colonial architecture, the building is unique among real estate offices in New England. The company specializes in general brokerage and fire insurance and is a member of the Boston Real Estate Board and the Massachusetts Real Estate Exchange.

"Perfect Home builds goodwill and better public relations,"

Says William H. Lyon of Lexington, Massachusetts

"IN ALL of our experience we have never had anything do as much for us in building goodwill, and better relations as has PERFECT HOME Magazine," says William H. Lyon, realtor of Lexington, Massachusetts.

"We have a waiting list of people who wish to read it each month, and we have a waiting list of firms who wish to co-sponsor it.

"We are proud to be selected for the PERFECT HOME franchise in our community and we believe that any broker sponsoring the magazine and following the publisher's instructions will benefit as much as we have.

"Without the wonderful cooperation of your representative, Fred Markee, whose untiring and patient cooperation with us is one of the joys of our life, we would never have accomplished what we have with your PERFECT HOME Magazine."

We, the publishers of PERFECT HOME Magazine, are pleased to pass on to you Mr. Lyon's enthusiasm . . . pleased because he represents one of the hundreds of top-flight real estate, home building, and home financing organizations the nation over which recognize the value of building goodwill and confidence among leading citizens in their communities. PERFECT HOME Magazine is a community force, edited for key people whose zones of influence will build the highest public confidence for you. It promotes the "home idea." It connotes quality, fair dealing, high ethics. It commands readership with skillfully written articles and sparkling photographs of the latest in home design, furnishing, and equipment.

Sponsorship of PERFECT HOME is not costly. Editorial, art, and other preparation costs are spread among its users throughout America. Local reproduction and mailing costs are in turn shared among the selected reliable building factors who share in its results. Thus individual participation is nominal.

A limited number of exclusive, annual, renewable franchises for PERFECT HOME Magazine are available to organizations with unimpeachable reputations. If you are interested, address your inquiry to

STAMATS PUBLISHING COMPANY

CEDAR RAPIDS, IOWA

CASH or LONG TERM LEASE

FOR HOTEL PROPERTIES!

Why not lease or sell your hotel to the world's largest hotel chain operating from

COAST TO COAST

Our representatives will be glad to call on you and discuss your terms

For satisfactory arrangements, utmost dependability and outstanding security —

WRITE or CALL COLLECT, H. J. DALDIN, REAL ESTATE DEPARTMENT, 3500 BOOK TOWER BUILDING, DETROIT 26, MICHIGAN 'PHONE WOodward 2-5400

BUYERSCOPES . . .

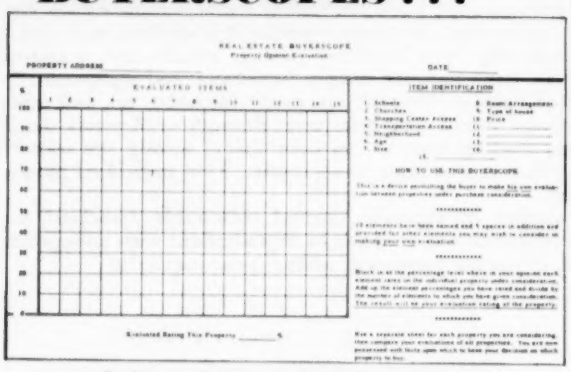
REAL ESTATE BUYERSCOPE
Property Opinion Evaluation
PROPERTY ADDRESS
DATE
EVALUATED ITEMS
ITEM IDENTIFICATION
HOW TO USE THIS BUYERSCOPE
Evaluated Rating This Property

. . . make it easy for you to determine a prospect's true reaction to the property you show. Your prospect rates ten or more items in relation to the property as he sees them. Ratings for each property are quickly averaged giving a comparative overall rating which will help both you and your prospect reach a sale much faster.

Limited quantities of Buyerscopes are available in pads of 25 each. Four pads are $2.85; 20 pads, $7.50, including postage. Send the coupon below today!

National Real Estate and Building Journal
427 Sixth Avenue, S. E., Cedar Rapids, Iowa

Please send me ..... Buyerscope pads. My check for $.....is enclosed.

Signed .....

Address .....

City ..... State .....

Baltimore Plan

(Continued from page 53)

must be developed — to maintain a floor of decency under all homes.

3. Rehabilitation Areas Delineated and Planned by the Planning Commission

   Concentrated attention for a specified period of time on neighborhood areas to be approved by the legislative body. For the duration of this rehabilitation period, the new unit will have authority for the following:

   Exclusive use of fire, zoning, building and health ordinances.

   Special powers of condemnation to remove adverse uses causing neighborhood decay.

   Special powers to acquire land for recreation, public use, and to close streets for parks and other neighborhood aids.

4. Neighborhood Organization and Privilege

   Incorporated citizens' councils to revitalize self-initiated improvement and spirit in the area.

   Public improvements and special benefits on a neighborhood basis. Residents given the right to levy extra taxes on themselves for specific projects or purchases.

5. Cost of program

   The budget will call for less money than is spent for free medical services in slum areas.

Index To Advertisers

American Radiator & Standard Sanitary Corporation 4
Best Homes, Inc. 21
Curtis Companies, Inc. 19
Dwyer Products Corporation 307
Ford Factory Homes 314
The Formica Company 2
Frigidaire Division, General Motors Corp. 17
General Electric Company 8, 9
General Sign Company 24
Gunnison Homes, Inc. 316
Harnischfeger Corp. 13
Hill-Smith Termite Control Company 309
H. J. Ludington and Company 20
Magnum Manufacturing Company 310
Milner Hotels Management Co., Inc. 312
Moorlee Display Advertising 26
Multi-Copy Corporation 18
National Electrical Manufacturers Association 7
National Homes Corporation 28
National Sign Directory 303
New York Legal Exchange, Inc. 310
Nirenstein's National Realty Map Co. 15
Polaroid Corporation 6
Prentice-Hall, Inc. 12
Reynolds Metals Company 16
ROW Sales Company 10, 11
F. C. Russell Company 23
Setlich Sign Company 3
Signal Products 22
Southwest American Houses 309
Souvenir Lead Pencil Company 308
Stamats Publishing Company 311, 312
Thyer Manufacturing Corp. 24
George W. Warnecke & Co., Inc. 25
Wel-Bilt Products Company 309
Westinghouse Electric Corp. 27
Whitmor Homebuilders, Inc. 5

I Am Your Home

I AM YOUR HOME, product of nature and man and machines . . thousands of skills at their best . . to make living easier for you. ¶ I am the symbol of man's progress from the days of the cave. I lighten your tasks. I make strong your spirit. I make secure your future. I make enjoyable your leisure hours. ¶ I keep you safe from the elements. I shut out the cold and the snow, the wind and the rain. I make you warm or cool. I bring you beauty and color and light. I frame for you the everchanging magic of trees and flowers and sky. No king of ages past possessed as much. ¶ I am built to endure. I can cradle your young at birth, shape their character at youth, comfort them in their maturity, shelter them in their sunset years. ¶ I am your companion, your friend, your host, your servant, your bodyguard, your boodsman. I am your proudest possession. ¶ I will grow nearer and dearer to you through the years. I will be loved because of the storms I have helped you weather, the heights I have helped you climb, the tears I have dried, the joys I have created. ¶ I am the expression of your faith in a way of life. I am the fruit of your labors and the spark of your incentive. I am a bulwark against tyrants. I am yours—your stake in America, a nation made free and great by men and women who—like you—believe in the stronghold of enterprise. ¶ I am your Home!

RALPH H. CLEMENTS

COPYRIGHT 1950 NATIONAL REAL ESTATE AND BUILDING JOURNAL

a perfect gift for home buyers

a powerful sales piece for home prospects

WHEN "I Am Your Home" first appeared in the *Journal* in January, 1950, it was hailed as one of the finest tributes to home ever written. Since that time it has warmed the hearts of millions, serving as a stirring declaration of what home really means to our American way of life.

Authored by the Journal's editorial director, Ralph H. Clements, "I Am Your Home" speaks in glowing prose of the values of home and home ownership.

Thousands of requests from real estate and home building organizations have poured into the Journal office for copies of this creed for distribution to home buyers and prospects. In answer to these requests, handsome two-color reproductions of "I Am Your Home" have been prepared to make it an unusual, effective, lasting mailing piece to send to prospective home buyers. And copies of the creed have been produced on parchment-like stock suitable for framing, making it an ideal, thoughtful gift for home buyers. You can have copies of "I Am Your Home" to send to your clients at the following prices:

Mailing Copies		Framing Copies	
10 copies	$ .60	10 copies	$2.00
100	2.50	100	15.00
500	11.00	500	60.00
1,000	21.00	1,000	100.00

NATIONAL REAL ESTATE AND BUILDING JOURNAL

CEDAR RAPIDS, IOWA

National Real Estate and Building Journal
427 Sixth Avenue, SE
Cedar Rapids, Iowa

Please send me ..... copies of "I Am Your Home" for mailing, framing purposes (circle one).

Remittance of ..... is enclosed.

Signed .....

Address .....

City ..... State .....

Modern living at low cost...

FORD HOMES SELL!

phmi

- 50 standard models plus special designs
- Choice of exterior treatment
- Quality materials and workmanship
- Complete Factory-Built panels
- Delivered direct to your foundation
- Erected in less than 60 man-hours
- High appraisals, easily financed

These are only a few of the reasons why builders throughout the Northeast prefer the Ford Home package. Ford Homes are available in modern, or conventional style—require no compromise with real comfort and convenience. Flexibility in design assures quick sales and satisfied customers.

Triple profits—less labor—less sales effort—lower cost, faster turnover, less invested capital, no material chasing with Ford Factory Built Homes. Write today for free catalog and dealer application or plan a visit to our plant.

Manufacturing franchise also available.

FORD HOMES

McDonough, N. Y.

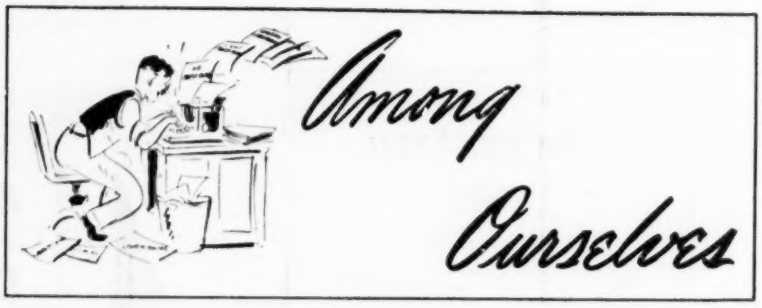

An example of the refreshing new logic in government is the ap-pointment of Ormonde A. Kieb, Newark, as Assistant Postmaster General in charge of the Bureau of Facilities. Kieb, a leading property manager and former president of the Institute of Real Estate Management, is probably one of the most qualified men in the country for the job. He will be in charge of all the department's facilities, including 43,000 post offices and stations, 6,500 of which are under leases paying $27.5 million per year rent and 3,100 of which are government owned.

Frank Cortright, dynamic former executive vice president of NAHB, received a fine tribute last month in San Francisco when the California home builders honored him with a testimonial dinner. The event also served as a welcome to him upon his establishing residence in California.

Whether decentralization will continue at its present pace is a question that perplexes many realtors. Arthur Rubloff, Chicago realtor-developer, told a New Orleans planning group last month he is convinced the rebirth of our central areas is inevitable, and warned that cities which would allow the undermining of long-established, tax-loaded business sections would "kill the goose that is laying the golden eggs."

Government-required warranties on new homes? Not if our law-makers take a long look at the high percentage of builders issuing them voluntarily. A survey of 270 large and small scale builders in 140 cities shows that 262 are already giving written warranties . . . that's 97%. And 193 also give maintenance manuals.

The unique real estate promotion scheme started a few weeks ago by the Venice (Florida) Area Chamber of Commerce has resulted in the sale within 60 days of 4,400 building lots to buyers all over the country. Lots are being sold at "give-away prices" to attract residents to the area.

News Nibblings: Minneapolis realtors celebrated their board's 66th birthday last month. The board was one of 20 pioneer groups which founded NAREB in 1908 . . . Hawaii's new governor, Samuel Wilder King, is a leading realtor and past president of the Honolulu Realty Board . . . Women's Council has designated April as "Home Ownership Month" as a means of stressing home ownership and rehabilitation . . . Prefabricated homes industry celebrated its tenth anniversary last month in Chicago. William B. F. Hall, president of General Industries, Inc., Fort Wayne, Indiana, was elected PHMI president . . . G. Grant Dixon, Western Springs, Illinois realtor, just completed an 8,000 mile trip investigating multiple listing systems around the country.

Looks as if the creator of our parking problem — the auto industry — may be doing some serious thinking about the parking riddle. At least, the challenge was put to them at an Economic Club meeting in New York City last month by big, dynamic William Zeckendorf, president of Webb & Knapp, Inc. The large-scale real estate operator said Detroit's genius should figure a way to store cars vertically and automatically, just as we store people.

CONSULT THESE SPECIALISTS...

FOR REAL ESTATE SALES

- DENVER, COLO. Garrett-Bromfield & Co. Security Bldg.
- FORT LAUDERDALE, FLA. Jack Higginbotham, Realtor 601 E. Las Olas Blvd.
- FRESNO, CALIF. Ream Realty Blackstone & Shaw Avenues
- NEW YORK, N.Y. Fass & Wolper, Inc. 7 East 42nd St. Main Street Properties Anywhere in the U.S.A.
- WICHITA FALLS, TEX. Ray Keith Realty Co. P.O. Box 2195

FOR EXPERT APPRAISAL SERVICE

- COLUMBUS, OHIO William P. Zinn & Co. 37 North Third St.
- NEWARK, N. J. Harry J. Stevens M.A.I. 478 Central Ave.
- EAST ORANGE, N. J. Godfrey F. Preiser, M.A.I.—S.R.A. 1 N. Harrison St.
- NEWARK, N. J. Van Ness Corp. H. W. Van Ness, President 24 Commerce St.
- LOUISVILLE, KY. H. S. O. Wright 302 Fairlawn Rd.
- NEW YORK, N.Y. Scientific Appraisal Corp. 7 East 42nd St. $200,000 values and up only
- MINNEAPOLIS, MINN. Norman L. Newhall, M.A.I. 519 Marquette Ave.
- PHILADELPHIA, PA. Richard J. Seltzer, M.A.I. 1422 Chestnut St.
- NASHVILLE, TENN. Biscoe Griffith Co. — Since 1914 — 214 Union St. Tenn. — Ky. — Ala.
- ST. LOUIS, MO. Otto J. Dickmann, M.A.I. 1861 Railway Exchange Bldg.
- TOLEDO, OHIO Howard W. Etchen M.A.I. Etchen-Lutz Co.

FOR IDEAL STORE LOCATIONS

- ALLENTOWN, PA. The Jarrett Organization 842 Hamilton St. "Specializing Eastern Penn."
- NEW ORLEANS, LA. Leo Fellman & Co. 829 Union St.
- AUGUSTA, GA. Sherman-Hemstreet Realty Co. 801 Broad St.
- TULSA, OKLA. H. F. Bradburn 1921 E. 13th St.
- BALTIMORE, MD. B. Howard Richards, Inc. Morris Bldg.
- SARASOTA, FLA. Don B. Newburn 144 So. Pineapple Ave.
- COLUMBUS, OHIO William P. Zinn & Co. 37 North Third St.
- SCHENECTADY, N.Y. R. C. Blase 509-511 State St.
- DETROIT, MICH. M. E. Arden Co. 1930 Guardian Bldg. Leases and Sales of Downtown Properties and Chain Store Locations. Developers of Shopping Centers.
- TOLEDO, OHIO The Al E. Reuben Co. 618-20 Madison Ave.
- KANSAS CITY, MO. Moseley & Company Retail, Wholesale, Industrial Suite 1111, Insurance Exch. Bldg.
- WASHINGTON, D.C. Shannon & Luchs Co. 1505 H St. N.W.

FOR FARMS AND RANCHES

- BRADENTON, FLA. Walter S. Hardin Realty Co. 26 years experience Hardin Bldg., 402 12th St.

FOR LAND PLANNING

- PENSACOLA, FLA. R. D. Comstock 1601 E. Gonzalez St.
- WILMETTE, ILL. Myron H. West 916 Greenleaf Ave.

FOR PROPERTY MANAGEMENT

- COLUMBUS, OHIO William P. Zinn & Co. 37 North Third St.
- DENVER, COLO. Garrett-Bromfield & Co. Security Bldg.
- TOPEKA, KAN. Greenwood Agency 108 East Seventh St.

FOR INDUSTRIAL SITES AND PROPERTIES

- ALLENTOWN, PA. The Jarrett Organization 842 Hamilton St. "Specializing Eastern Penn."
- KANSAS CITY, MO. Moseley & Company Retail, Wholesale, Industrial Suite 1111, Insurance Exch. Bldg.
- COLUMBUS, OHIO William P. Zinn & Co. 37 North Third St.
- MEMPHIS, TENN. E. O. Bailey & Co., Inc. 128 Monroe Avenue
- CONNECTICUT AND VICINITY Nathan Herrup, Inc. 61 Allyn St. Hartford
- ST. LOUIS, MO. Otto J. Dickmann, M.A.I. 1861 Railway Exchange Bldg.
- ENGLEWOOD, COLO. Wilson & Wilson 2868 S. Broadway
- SCHENECTADY, N.Y. R. C. Blase 509-511 State St.
- INGLEWOOD, CALIF. Emerson W. Dawson P.O. Box 555
- TORONTO, CANADA Shortill & Hodgkins Limited 2781 Yonge St.
- WICHITA FALLS, TEX. Ray Keith Realty Co. P.O. Box 2195

Rates for Advertising
In the "Consult These Specialists" Department:

	Per Issue
2 lines — 12 issues	$3.00
2 lines — 6 issues	$3.50
2 lines — less than 6 issues	$4.00

Additional lines, 50 cents per issue.
No charge for city and state lines.

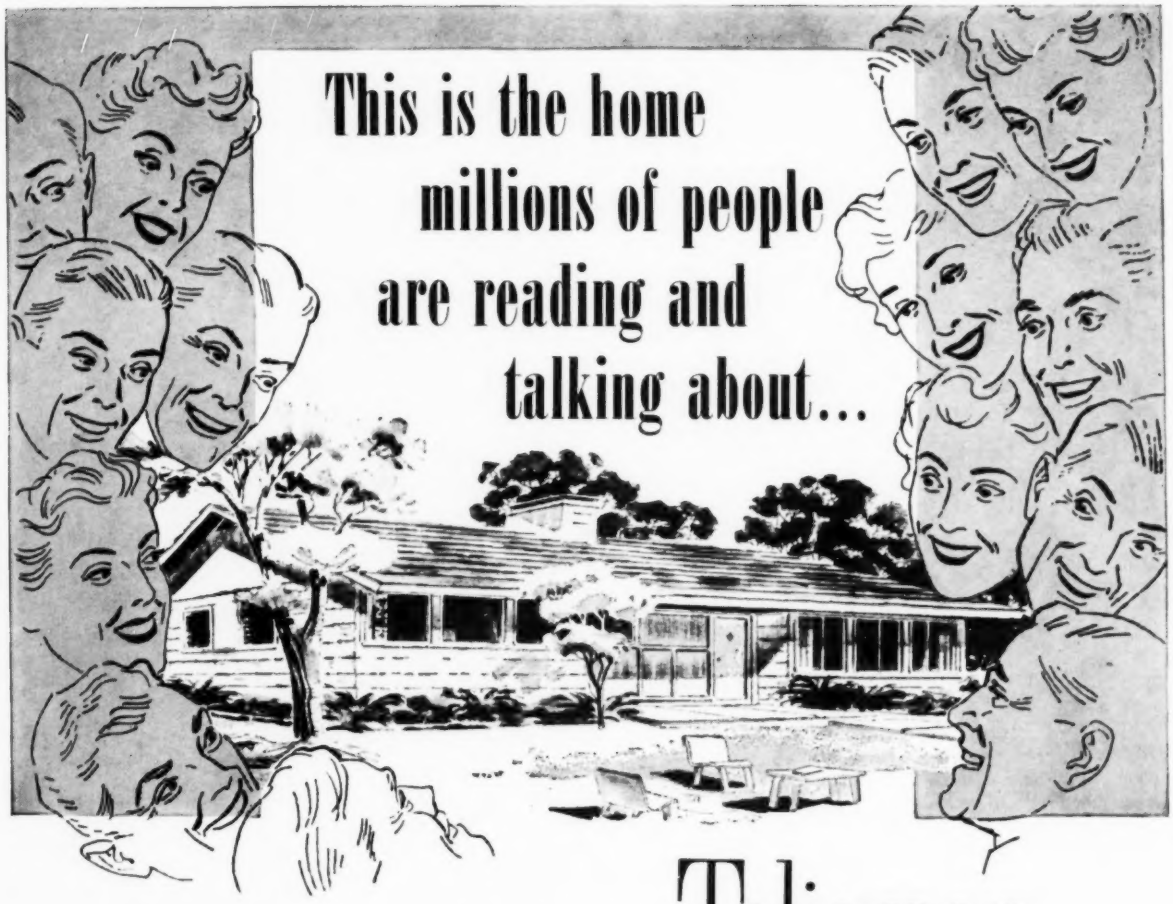

Gunnison's great new Talisman

● Backed by a tremendous national advertising program reaching millions of people, Gunnison Dealers throughout the country are displaying demonstration "Talisman" homes beginning April 12—just when the spring home-buying season is reaching its peak.

This advertising—appearing in full color in the April 11 *Saturday Evening Post* and in the April issues of *Better Homes & Gardens, Household* and *Living for Young Homemakers* — tells readers about the thrilling new "Talisman" and the features that put this home in a class by itself. Features that include Carrier air conditioning, Hotpoint electric kitchen and laundry equipment, perimeter heating and many more.

Just as it caught the eye of more than 10,000 people at the Chicago convention of the National Association of Home Builders, the Gunnison "Talisman" will soon be the home that millions are talking about.

If you'd like information on this successful enterprise, write on your business letterhead. We'll send you complete information on the "Talisman" and the other fine homes in the Gunnison line—72 elevations in all.

GUNNISON DEALERS RECEIVE

- **Advisory financial service**
- **Interim financing**
- **Home planning service**
- **Technical assistance**
- **Elimination of architectural and material problems**
- **Full-page national advertising**
- **Sales promotion catalogs**
- **Local participation advertising**
- **Rail or truck shipments**
- **Prompt delivery**

USS Gunnison Homes

"Gunnison" and "Talisman"—trade-marks of Gunnison Homes, Inc.

Manufactured by Gunnison Homes, Inc., New Albany, Indiana.

SUBSIDIARY OF UNITED STATES STEEL